

Phase I Environmental Site Assessment

Proposed Apartments

1505 Newport Way NW
Issaquah, Washington

EBI Project No. 1717000251

Report Date: July 5, 2017
Inspection Date: June 30, 2017



Prepared for:

King County Housing Authority (KCHA)
and
Spectrum Development Solutions
1809 Seventh Avenue, Suite 501
Seattle, WA 98101

Prepared by:



**EBI CONSULTING
21 B STREET
BURLINGTON, MASSACHUSETTS 01803
(800) 786-2346
PROJECT NO. 1717000251**

PHASE I ENVIRONMENTAL SITE ASSESSMENT

**Proposed Apartments
1505 Newport Way NW
Issaquah, Washington 98027**

Prepared for:

**King County Housing Authority (KCHA)
and
Spectrum Development Solutions
1809 Seventh Avenue, Suite 501
Seattle, WA 98101**

July 5, 2017

Mr. Will Lippitt
King County Housing Authority (KCHA)
and
Spectrum Development Solutions
1809 Seventh Avenue, Suite 501
Seattle, WA 98101

**Subject: Phase I Environmental Site Assessment
Proposed Apartments
1505 Newport Way NW, Issaquah, Washington
EBI Project No. 1717000251**

Dear Mr. Lippitt:

Attached please find our *Phase I Environmental Site Assessment* (the report) for the above-mentioned asset (the Subject Property). During the survey and research, our surveyor met with agents representing the Subject Property, or agents of the owner, and reviewed the Subject Property and its history. The report was completed according to the terms and conditions authorized by you. This report has been completed in general conformance with the ASTM Standard E 1527-13, as well as the requirements of the United States Department of Housing and Urban Development (HUD) Multifamily Accelerated Processing (MAP) Guide, Chapter 9.

The purpose of this report is to assist *King County Housing Authority (KCHA) and Spectrum Development Solutions* in its underwriting of a proposed mortgage loan on the Subject Property described herein.

This report is addressed to *King County Housing Authority (KCHA) and Spectrum Development Solutions* and such other persons as may be designated by *King County Housing Authority (KCHA) and Spectrum Development Solutions* and their respective successors and assigns, as well as the United States Department of Housing and Urban Development (HUD).

Reliance on the report and the information contained herein shall mean (i) the report may be relied upon by *King County Housing Authority (KCHA) and Spectrum Development Solutions*, in determining whether to make a loan evidenced by a note secured by the Subject Property ("the Mortgage Loan"); (ii) the report may be relied upon by any loan purchaser in determining whether to purchase the Mortgage Loan from *King County Housing Authority (KCHA) and Spectrum Development Solutions*, or an interest in the Mortgage Loan or securities backed or secured by the Mortgage Loan, and any rating agency rating securities representing an interest in the Mortgage Loan or backed or secured by the Mortgage Loan; (iii) the report may be referred to in and included, in whole or in part, with materials offering for sale the Mortgage Loan or an interest in the Mortgage Loan or securities backed or secured by the Mortgage Loan; (iv) the report speaks only as of its date in the absence of a specific written update of the report signed and delivered by EBI Consulting.

There are no intended or unintended third party beneficiaries to this report, except as expressly stated herein.

EBI is an independent contractor, not an employee of either the issuer or the borrower, and its compensation was not based on the findings or recommendations made in the report or on the closing of any business transaction.

We declare that, to the best of our professional knowledge and belief, we meet the definition of Environmental Professional as defined in §312.10 of 40 CFR 312 and we have the specific qualifications based on education, training, and experience to assess a property of the nature, history, and setting of the Subject Property. We have developed and performed the all appropriate inquiries in conformance with the standards and practices set forth in 40 CFR Part 312.

Thank you very much for the opportunity to provide environmental consulting services to *King County Housing Authority (KCHA)* and *Spectrum Development Solutions*. Should you have any questions or require additional information, please do contact the undersigned.

Respectfully submitted,
EBI CONSULTING



Peter Diamond, R.G.
Author / Senior Scientist



Michael S. Ryniak
Reviewer / Program Director
mryniak@ebiconsulting.com

928.277.4669

HUD CERTIFICATION

I understand that my environmental review will be used by *King County Housing Authority (KCHA) and Spectrum Development Solutions* ("MAP Lender") to document to the U.S. Department of Housing and Urban Development that the MAP Lender's application for FHA multifamily mortgage insurance was prepared and reviewed in accordance with HUD requirements. I certify that my review was in accordance with the HUD requirements applicable on the date of my review and that I have no financial interest or family relationship with the officers, directors, stockholders, or partners of the Borrower, the general contractor, any subcontractors, the buyer or seller of the proposed property or engage in any business that might present a conflict of interest.

I am under contract for this specific assignment and I have no other side deals, agreements, or financial considerations with the MAP Lender or others in connection with this transaction. This report is written to meet the Multifamily Accelerated Processing (MAP) guidelines pursuant to the HUD mortgage insurance program 221(d)(4) NC as well as ASTM E 1527-13.

Signed:



Date: July 5, 2017

Peter Diamond, R.G.
Author/Senior Scientist

Warning: I hereby certify under penalty of perjury that all of the information I have provided on this form and in any accompanying documentation is true and accurate. I acknowledge that if I knowingly have made any false, fictitious, or fraudulent statement, representation, or certification on this form or on any accompanying documents, I may be subject to criminal, civil, and/or administrative sanctions, including fines, penalties, and/or imprisonment under applicable federal law, including but not limited to 12 U.S.C. § 1833a; 18 U.S.C. §§1001, 1006, 1010, 1012, and 1014; 12 U.S.C. §1708 and 1735f-14; and 31 U.S.C. §§3729 and 3802.

TABLE OF CONTENTS

EXECUTIVE SUMMARY	1
1.0 INTRODUCTION	3
1.1 Purpose.....	3
1.2 Scope-of-Services	3
1.3 Assumptions, Limitations and Exceptions	3
1.4 Special Terms and Conditions.....	5
1.5 Data Gaps	6
2.0 SUBJECT PROPERTY DESCRIPTION	7
2.1 Ownership and Location	7
2.2 Subject Property Improvements.....	7
2.3 Current Use of the Subject Property	7
2.4 Municipal Services & Utilities.....	7
2.5 Adjoining Properties.....	8
3.0 USER PROVIDED INFORMATION	9
3.1 Title Records.....	9
3.2 Environmental Liens and Activity and Use Limitations.....	9
3.3 Specialized Knowledge.....	9
3.4 Commonly Known or Reasonably Ascertainable Information.....	9
3.5 Valuation Reduction for Environmental Issues.....	9
3.6 Owner, Property Manager, and Occupant Information.....	9
3.7 Reason for Performing Phase I ESA.....	9
4.0 RECORDS REVIEW	10
4.1 Standard Environmental Records.....	10
4.1.1 Federal Agency Database Records.....	11
4.1.2 State and Tribal Agency Database Records	12
4.1.3 Local Regulatory Agency Records.....	15
4.2 Physical Setting	16
4.2.1 Topography.....	16
4.2.2 Geology and Soils.....	16
4.2.3 Hydrogeology and Hydrology	16
4.3 Historical Use of the Subject Property and Adjoining Properties.....	16
4.3.1 Aerial Photographs	17
4.3.2 Fire Insurance Maps.....	18
4.3.3 Topographic Maps.....	18
4.3.4 Street Directories	18
4.3.5 Recorded Land Title Records	19
4.3.6 Property Tax Records.....	19
4.3.7 Environmental Liens and Activity and Use Limitations.....	19
4.3.8 Previous Environmental Reports	19
5.0 SUBJECT PROPERTY RECONNAISSANCE.....	21
5.1 Methodology and Limiting Conditions.....	21
5.2 Hazardous Substances and Petroleum Products	21
5.2.1 Hazardous Substances and Petroleum Products (Identified Uses).....	21
5.2.2 Hazardous Substances and Petroleum Products (Unidentified Uses).....	21
5.2.3 Unidentified Substances Containers	22
5.3 Waste Generation, Storage, and Disposal.....	22
5.4 Underground Storage Tanks (USTs) & Aboveground Storage Tanks (ASTs)	23

5.4.1	Existing Storage Tanks	23
5.4.2	Former Storage Tanks	23
5.5	Oil-Containing Equipment and Polychlorinated Biphenyls (PCBs)	23
5.6	Additional Site Conditions	24
6.0	INTERVIEWS	26
7.0	CONDITIONS OUTSIDE THE SCOPE OF ASTM E 1527-13	27
7.1	Asbestos-Containing Material (ACM)	27
7.2	Radon	27
7.3	Lead-Based Paint (LBP)	28
7.4	Lead in Drinking Water	28
7.5	Limited Microbial Survey	29
7.6	HUD Factors	29
7.7	Tier I Vapor Encroachment Screening	31
7.7.1	Purpose and Scope-of-Services	31
7.7.2	Government Records Review	34
7.7.3	Current and Historical Use of the Subject Property and Adjoining Properties	34
7.7.4	Tier I Vapor Encroachment Screening Conclusions	35
8.0	FINDINGS AND OPINIONS	36
9.0	RECOMMENDATIONS	38
10.0	REFERENCES	39
APPENDIX A	PHOTOGRAPHS	
APPENDIX B	FIGURES	
APPENDIX C	PRE-SURVEY QUESTIONNAIRE AND OTHER RELEVANT DOCUMENTATION	
APPENDIX D	HUD FORMS, HUD NOISE ASSESSMENT	
APPENDIX E	PROFESSIONAL QUALIFICATIONS	
APPENDIX F	REGULATORY DATABASE REPORT & VAPOR ENCROACHMENT WORKSHEET	
APPENDIX G	HISTORICAL DOCUMENTATION	
APPENDIX H	PORTIONS OF PREVIOUS REPORTS	
APPENDIX I	TERMINOLOGY	

EXECUTIVE SUMMARY

At the request of *King County Housing Authority (KCHA) and Spectrum Development Solutions*, EBI has performed a Phase I Environmental Site Assessment (ESA) of the property located at 1505 Newport Way NW in Issaquah, Washington, herein referred to as the Subject Property. The main objective of this ESA was to identify *recognized environmental conditions* in connection with the Subject Property, defined in ASTM E 1527-13, as the presence or likely presence of any hazardous substances or petroleum products that indicate an existing release, a past release, or a material threat of a release. This ESA also includes a preliminary evaluation of certain potential environmental conditions that are outside the scope of ASTM E 1527-13. In addition to ASTM E 1527-13, the report was completed in accordance with portions of the U.S. Department of Housing and Urban Development (HUD) Multifamily Accelerated Processing (MAP) Guide, Chapter 9.

The Subject Property is currently improved with a one-story warehouse building, a one-story temporary office building, and a one-story open equipment shed. The existing improvements were reportedly constructed in 1981 and 1984. No basements are present beneath the existing structures.

At the time of inspection, the Subject Property was occupied by a CenturyLink vehicle maintenance and storage facility. The majority of the building interior consists of vehicle parking and office spaces. A small vehicle maintenance shop is located on the northern end of the building. There are currently no manufacturing or industrial operations conducted at the Subject Property.

The Subject Property is planned for redevelopment and will include a 325-unit multi-family residential apartment complex.

Below is the Assessment Summary Table presenting our recommended actions for the Subject Property. EBI's Findings and Opinions are presented in Section 8.0, and recommendations for further action or investigation are presented in Section 9.0.

ASSESSMENT SUMMARY TABLE			
Assessment Component	Section(s)	Recommended Actions	Estimated Cost
Historical Review	4.3	No Further Action	
Current Occupants / Operations	2.3, 5.0	No Further Action	
Hazardous Substances / Petroleum Products	5.2	No Further Action	
Waste Generation	5.3	No Further Action	
Storage Tanks	5.4	No Further Action	
PCBs	5.5	EBI Recommends removal of the in-ground hydraulic lifts in accordance with all applicable local, state, and federal regulations.	\$10,000 - \$12,000
Potential Off-site Sources	2.5, 4.1	No Further Action	
Regulatory Agency / Database Review	4.1	EBI recommends conducting a Phase II Environmental Site Assessment to assess the impact of former on-site PCE and TCE usage to subsurface conditions	\$10,000 - \$12,000

ASSESSMENT SUMMARY TABLE			
Assessment Component	Section(s)	Recommended Actions	Estimated Cost
Asbestos Containing Materials	7.1	No Further Action	
Radon	7.2	EBI has been advised that a Mortgagee letter is currently being prepared by HUD. The Mortgagee letter will provide additional guidance on the New Construction Process. At time EBI is not recommended a Radon Resistance Construction review be completed at this time. However, due to conflicting information provided, it is recommended that the Mortgagee Letter be reviewed for further guidance on New Construction requirements, once released.	Action Item
Lead-Based Paint	7.3	No Further Action	
Lead in Drinking Water	7.4	No Further Action	
Mold	7.5	No Further Action	
HUD Factors	7.6	No Further Action	
Vapor Encroachment	7.7	See PCB and Regulatory Agency recommendations above.	

I.0 INTRODUCTION

This report documents the findings, opinions, and conclusions of a Phase I Environmental Site Assessment (ESA) of the property located at 1505 Newport Way NW in Issaquah, Washington.

I.1 PURPOSE

The purpose of this ESA was to identify *recognized environmental conditions* and certain environmental conditions outside the scope of ASTM Practice E 1527-13 in connection with the property at the time of the property reconnaissance.

I.2 SCOPE-OF-SERVICES

This ESA was conducted utilizing a standard of good commercial and customary practice that was consistent with the ASTM Practice E 1527-13. Any significant scope-of-work additions, deletions or deviations to ASTM Practice E 1527-13 are noted below or in the corresponding sections of this report. The scope-of-work for this assessment included an evaluation of the following:

- Physical characteristics of the Subject Property through a review of referenced sources for topographic, geologic, soils and hydrologic data.
- Subject Property history through a review of referenced sources such as land deeds, fire insurance maps, city directories, aerial photographs, prior reports, and interviews.
- Current Subject Property conditions, including observations and interviews regarding the following: the presence or absence of hazardous substances or petroleum products; generation, treatment, storage, or disposal of hazardous, regulated, or biomedical waste; equipment that utilizes oils which potentially contain PCBs; and storage tanks (aboveground and underground).
- Usage of surrounding area properties and the likelihood for releases of hazardous substances and petroleum products (if known and/or suspected) to migrate onto the Subject Property.
- Information in referenced environmental agency databases and local environmental records, within specified minimum search distances.
- Past ownership through a review of available prior reports and local municipal file review.

The scope-of-work also included consideration of the following potential environmental conditions that are outside the scope of ASTM Practice E 1527-13: asbestos-containing materials (ACM), radon, lead-based paint (LBP), lead in drinking water, mold, additional HUD factors, and vapor encroachment.

I.3 ASSUMPTIONS, LIMITATIONS AND EXCEPTIONS

This *Phase I Environmental Site Assessment* (the report) has been prepared for the use of *King County Housing Authority (KCHA) and Spectrum Development Solutions* and the United States Department of Housing and Urban Development (HUD), in accordance with our Standard Conditions for Engagement and Authorization Letter and Agreement for Environmental Services approved and signed by *King County Housing Authority (KCHA) and Spectrum Development Solutions*, and with the limitations described below, all of which are integral parts of this report. A copy of the signed Standard Conditions For Engagement and Authorization Letter and Agreement for Environmental Services is maintained at the EBI Consulting office in Burlington, Massachusetts.

EBI has performed this Phase I Environmental Site Assessment in conformance with the scope and limitations of ASTM E 1527-13, *Standard Practice for Environmental Site Assessments: Phase I Environmental Site Assessment Process* as well as the requirements of the United States Department of Housing and Urban Development (HUD) Multifamily Accelerated Processing (MAP) Guide, Revised January 29, 2016, pursuant to 221(d)(4) NC. This report was prepared with no exceptions or deletions from ASTM Standard E 1527-13.

This *Phase I Environmental Site Assessment* has been prepared to assess a parcel of commercial real estate with respect to the range of contaminants within the scope of the Comprehensive Environmental Response, Compensation and Liability Act (CERCLA) (42 U.S.C. §9601) and petroleum products. As such, this practice is intended to permit *King County Housing Authority (KCHA) and Spectrum Development Solutions* to satisfy one of the requirements to qualify for the innocent landowner, contiguous property owner, or bona fide prospective purchaser limitations on CERCLA liability: that is, the practices that constitute “all appropriate inquiry into the previous ownership and uses of the Subject Property consistent with good commercial or customary practice” as defined in 42 U.S.C. § 9601(35)(B).

In defining a standard of good commercial and customary practice for conducting an environmental site assessment of a parcel of property, the goal of the processes established by this practice is to identify *recognized environmental conditions*. The term recognized environmental conditions means the presence or likely presence of any hazardous substances or petroleum products on a property under conditions that indicate an existing release, a past release, or a material threat of a release of any hazardous substances or petroleum products into structures on the property or into the ground, ground water, or surface water of the property. The term includes hazardous substances or petroleum products even under conditions in compliance with laws. The term is not intended to include *de minimis conditions* that generally do not present a threat to human health or the environment and that generally would not be the subject of an enforcement action if brought to the attention of appropriate governmental agencies. Conditions determined to be *de minimis* are not recognized environmental conditions.

The information reported was obtained through sources deemed reasonably ascertainable, as defined in ASTM Standard E 1527-13; a visual site survey of areas readily observable, easily accessible or made accessible by the Subject Property contact and interviews with owners, agents, occupants, or other appropriate persons involved with the Subject Property. Municipal information was obtained through review of reasonably ascertainable standard government record sources and interviews with the authorities having jurisdiction over the Subject Property. Findings, conclusions, and recommendations included in the report are based on our visual observations in the field, the municipal information reasonably obtained, information provided by the Client, and/or a review of readily available and supplied documents and drawings. EBI relies completely on the information, whether written, graphic, or verbal, provided by the Subject Property contact or as shown on any documents reviewed or received from the Subject Property contact, owner or agent, or municipal source, and assumes that information to be true and correct. Although there may have been some degree of overlap in the information provided by these various sources, EBI did not attempt to independently verify the accuracy or completeness of all information reviewed or received during the course of these environmental services.

The observations in this report are valid on the date of the investigation. Where access to portions of the Subject Property or to structures on the Subject Property was unavailable or limited, EBI renders no opinion as to the presence of hazardous substances or petroleum products in that portion of the Subject Property or structure. Inaccessible portions of the Subject Property are described below. In addition, EBI renders no opinion as to the presence of, or indirect evidence relating to, hazardous

substances or petroleum products where direct observation of the interior walls, floor, or ceiling of a structure was obstructed by objects or coverings on or over these surfaces.

It is acknowledged that EBI judgments shall not be based on scientific or technical tests or procedures beyond the scope of the Services or beyond the time and budgetary constraints imposed by the Client. It is acknowledged further that EBI conclusions shall not rest on pure science but on such considerations as economic feasibility and available alternatives. Client also acknowledges that, because geologic and soil formations are inherently random, variable, and indeterminate in nature, the Services and opinions provided under this Agreement with respect to such Services are not guaranteed to be a representation of actual conditions on the Subject Property, which are also subject to change with time as a result of natural or man-made processes, including water permeation. In performing the Services, EBI shall use that degree of care and skill ordinarily exercised by environmental consultants or engineers performing similar services in the same or similar locality. The standard of care shall be determined solely at the time the Services are rendered and not according to standards utilized at a later date. The Services shall be rendered without any other warranty, expressed or implied, including, without limitation, the warranty of merchantability and the warranty of fitness for a particular purpose.

Client and EBI agree that to the fullest extent permitted by law, EBI shall not be liable to Client for any special, indirect or consequential damages whatsoever, whether caused by EBI's negligence, errors, omissions, strict liability, breach of contract, breach of warranty or other cause or causes whatsoever.

The ASTM Standard E 1527-13 do not encompass analytical testing to evaluate asbestos containing materials, radon, lead-based paint, drinking water quality, indoor air quality, stored chemicals, debris, fill materials, surface water, or subsurface samples (soil and groundwater) as part of a Phase I ESA. Any analytical testing performed at the Subject Property has been conducted in accordance with the Standard Conditions for Engagement and Authorization Letter and Agreement for Environmental Services and the client-specific Scope of Work. Unless otherwise specified herein, such testing involves screening methods intended to provide a broad and approximate evaluation of conditions at readily accessible portions of the Subject Property, limited by project constraints, and should not be construed as a comprehensive program designed to comply with a specific regulatory program. If a thorough and regulatory-compliant study is warranted based on the findings of the Phase I ESA, EBI will recommend the appropriate further investigation. In certain cases, quantitative laboratory testing is performed as part of the assessment and analyses have been conducted by an outside laboratory. EBI relies upon the data provided by the outside laboratory, and has not conducted an independent evaluation of the reliability of this data.

The assessment was conducted in a manner consistent with the level of care and skill ordinarily exercised by members of the profession, and in accordance with generally accepted practices of other consultants currently practicing in the same locality under similar conditions. No other representation, expressed or implied, and no warranty or guarantee is included or intended. The report speaks only as of its date, in the absence of a specific written update of the report, signed and delivered by EBI.

Additional information that becomes available after our survey and draft submission concerning the Subject Property should be provided to EBI so that our conclusions may be revised and modified if necessary, at additional cost. This report has been prepared in accordance with our Standard Conditions for Engagement, which is an integral part of this report.

I.4 SPECIAL TERMS AND CONDITIONS

This *Phase I Environmental Site Assessment* (the report) has been prepared to assist *King County Housing Authority (KCHA) and Spectrum Development Solutions* in its underwriting of a proposed mortgage loan on the Subject Property. This report can be relied upon by only the parties stated in the transmittal letter at the front of this report. EBI's liability to a purchaser wishing to use this report is limited to the cost of the report. Amendments to EBI's limitations as stated herein that may occur after issuance of the report are considered to be included in this report. Payment for the report is made by, and EBI's contract and report extends to *King County Housing Authority (KCHA) and Spectrum Development Solutions* only, in accordance with our Standard Conditions For Engagement and, Authorization Letter and Agreement for Environmental Services.

I.5 DATA GAPS

Any data gaps identified herein, as defined by ASTM E 1527-13, are not considered to have significantly affected the ability to identify recognized environmental conditions in connection with the Subject Property and do not alter the conclusions of this report.

2.0 SUBJECT PROPERTY DESCRIPTION

2.1 OWNERSHIP AND LOCATION

According to the King County Assessor’s Office, the Subject Property is currently owned by Centurylink Real Estate.

The Subject Property is located at 1505 Newport Way NW in Issaquah, King County, Washington. The Subject Property includes one rectangular parcel, identified by the Issaquah, Washington Assessor’s Office as Parcel Number 292406-9002, cumulatively totaling approximately 4.0 acres, of which approximately 3.33 acres are proposed for redevelopment. Th Subject Property is also known as 1550 Newport Way NW. The Subject Property is located approximately 400 feet east of the intersection of Newport Way NW and Renton Issaquah SE. Figure 1 - Location Map depicts the location of the Subject Property on a street map of Issaquah, Washington. Figure 2 - Locus Map depicts the location of the Subject Property on the Issaquah, Washington United States Geological Survey (USGS) 7.5 Minute Topographic Quadrangle. Figure 3 - Site Plan depicts the configuration of the Subject Property and adjoining properties.

2.2 SUBJECT PROPERTY IMPROVEMENTS

The Subject Property is currently improved with a one-story warehouse building, a one-story temporary office building, and a one-story open equipment shed. The existing improvements were reportedly constructed in 1981 and 1984. No basements are present beneath the existing structures. Land and building areas are as follows:

SUBJECT PROPERTY IMPROVEMENTS					
Address	Floors	Basement	Area (SF)	DOC	Lot Size (Acres)
Warehouse	1	No	33,680	1981	3.33
Temporary Office Trailer	1	No	NA	Circa 2005	
Equipment Shed	1	No	NA	1984	

SF: Gross Square Feet

DOC: Date of Construction

2.3 CURRENT USE OF THE SUBJECT PROPERTY

At the time of inspection, the Subject Property was occupied by a CenturyLink vehicle maintenance and storage facility. The majority of the building interior consists of vehicle parking and office spaces. A small vehicle maintenance shop is located on the northern end of the building. There are currently no manufacturing or industrial operations conducted at the Subject Property.

The Subject Property is the proposed location for mixed-use commercial and multi-family residential development.

Please refer to Section 5.2 for further discussion regarding hazardous substances and petroleum products at the Subject Property.

2.4 MUNICIPAL SERVICES & UTILITIES

The Subject Property is serviced by the following municipal services and utilities:

MUNICIPAL SERVICES AND UTILITIES	
Utility	Provider/Source
Potable Water Supply	Sammamish Plateau Sewer and Water District
Sewage Disposal System	Sammamish Plateau Sewer and Water District
Electrical Service	Puget Sound Energy (PSE)
Natural Gas Service	PSE
Oil Service	Not provided
Heating/Cooling Systems	Rooftop-mounted electric / natural gas HVAC units
Emergency Power	Not provided

2.5 ADJOINING PROPERTIES

Property use in the vicinity of the Subject Property is primarily characterized by commercial development, as well as a park.

ADJOINING PROPERTIES	
North	The Subject Property is bound to the north by NW Maple Street, beyond which is a vacant building (1400 NW Maple), Eastside Baby Corner (1510 NW Maple), and a self storage facility (1592 NW Maple).
South	The Subject Property is bound to the south by Newport Way NW, beyond which is Tibbets Valley Park.
East	The Subject Property is bound to the east by Cascade Business Park (1045 to 1145 SE 12 th).
West	The Subject Property is bound to the west by an access road, beyond which is Eastside Fire and Rescue Station #12 (1575 NW Maple) and a parking structure (1050 17 th NW).

No visual evidence of adverse environmental conditions was observed during the survey of the adjoining properties.

3.0 USER PROVIDED INFORMATION

The following section summarizes information provided by *King County Housing Authority (KCHA)* and *Spectrum Development Solutions* with regard to this Phase I Environmental Site Assessment. Additionally, a User Questionnaire was forwarded to the designated Client contact. The User Questionnaire has not been completed and returned to our offices. The information requested in the User Questionnaire is intended to assist in gathering information that may be material to identifying recognized environmental conditions in connection with the Subject Property. Relevant documentation referenced below is presented in Appendix C.

3.1 TITLE RECORDS

Title record information associated with the Subject Property has not been provided to EBI by *King County Housing Authority (KCHA)* and *Spectrum Development Solutions*. A detailed discussion regarding review of information obtained from other sources is presented in Section 4.3.5 of this report.

3.2 ENVIRONMENTAL LIENS AND ACTIVITY AND USE LIMITATIONS

King County Housing Authority (KCHA) and *Spectrum Development Solutions* provided no information regarding environmental liens or activity and use limitations in connection with the Subject Property. A detailed discussion regarding environmental liens is presented in Section 4.3.7 of this report. A detailed discussion regarding activity and use limitations is presented in Sections 4.1.1 and 4.1.2 of this report.

3.3 SPECIALIZED KNOWLEDGE

King County Housing Authority (KCHA) and *Spectrum Development Solutions* provided no specialized knowledge that is material to recognized environmental conditions in connection with the Subject Property. EBI was not provided with or made aware of previous environmental assessments or other documentation that is material to recognized environmental conditions in connection with the Subject Property, except as presented in Section 4.3.8 of this report.

3.4 COMMONLY KNOWN OR REASONABLY ASCERTAINABLE INFORMATION

King County Housing Authority (KCHA) and *Spectrum Development Solutions* provided no commonly known or reasonably ascertainable information within the local community about the Subject Property that is material to recognized environmental conditions in connection with the Subject Property.

3.5 VALUATION REDUCTION FOR ENVIRONMENTAL ISSUES

King County Housing Authority (KCHA) and *Spectrum Development Solutions* provided no information regarding valuation reduction for environmental issues in connection with the Subject Property.

3.6 OWNER, PROPERTY MANAGER, AND OCCUPANT INFORMATION

King County Housing Authority (KCHA) and *Spectrum Development Solutions* provided contact information for the Subject Property owner, manager and/or occupants.

3.7 REASON FOR PERFORMING PHASE I ESA

King County Housing Authority (KCHA) and *Spectrum Development Solutions* retained EBI to complete this Phase I Environmental Site Assessment in connection with a real estate transaction.

4.0 RECORDS REVIEW

4.1 STANDARD ENVIRONMENTAL RECORDS

A review of standard environmental databases maintained by Federal, state, and tribal offices was completed through Environmental Data Resources, Inc. (EDR) of Shelton, Connecticut. The databases were searched for properties with reported environmental conditions located within approximate minimum search distances as specified by ASTM E 1527-13, by using geocoding information that identified the coordinates of the properties in the databases or by checking the street addresses of practically reviewable non-geocoded “orphan” properties within the same zip code. The database report is presented in Appendix F.

The database report identified one “orphan site.” Orphan sites are those sites that could not be accurately mapped or geocoded due to inadequate location information. EBI attempted to locate these sites via vehicular reconnaissance and interviews with personnel familiar with the area. Based on this research, EBI did not identify listed orphan sites within the approximate minimum search distances that may be considered likely to have impacted conditions at the Subject Property.

It should be noted that plotted locations of listed sites are not always accurate. With regard to listings that are determined or suspected to be inaccurate, based on information from other sources such as direct observation or consultation with individuals familiar with the property, EBI uses the best available data when evaluating the location of listed sites discussed below.

The following table provides a summary of the findings of the environmental database report. Specific properties identified within the database report are further discussed below.

SUMMARY OF FEDERAL, STATE, AND TRIBAL AGENCY DATABASE FINDINGS			
Regulatory Database	Approximate Minimum Search Distance	Subject Property Listed	Off-site Listings Within Search Distance
Federal NPL Sites	1.0 mile	No	0
Federal Delisted NPL Sites	0.5 mile	No	0
Federal SEMS Sites	0.5 mile	No	0
Federal SEMS-ARCHIVE Sites	0.5 mile	No	0
Federal RCRA CORRACTS Sites	1.0 mile	No	0
Federal RCRA non-CORRACTS TSD Sites	0.5 mile	No	0
Federal RCRA Generators Sites	Property & Adjoining	Yes	0
Federal Engineering / Institutional Control Sites	0.5 mile	No	0
Federal ERNS Sites	Property	No	NA
State and Tribal equivalent NPL / CERCLIS Sites	1.0 / 0.5 mile	Yes	18
State and Tribal Spills Sites	Property	No	NA
State and Tribal Landfill or Solid Waste Disposal Sites	0.5 mile	No	0
State and Tribal Leaking Storage Tank Sites	0.5 mile	Yes	1
State and Tribal Registered Storage Tank Sites	Property & Adjoining	No	0
State and Tribal Engineering / Institutional Control Sites	0.5 mile	No	0
State and Tribal Voluntary Cleanup Sites	0.5 mile	Yes	14
State and Tribal Brownfield Sites	0.5 mile	No	0
WA Allsites	0.5 mile	Yes	0
WA Manifest	0.5 mile	Yes	0

4.1.1 Federal Agency Database Records

National Priority List (NPL)

The NPL database, also known as the Superfund List, is a subset of CERCLIS and identifies sites that are ranked as high priority for remedial action under the Federal Superfund Act. Neither the Subject Property nor any sites located within 1.0 mile of the Subject Property were identified on the NPL.

Delisted National Priority List (NPL)

The National Oil and Hazardous Substances Pollution Contingency Plan (NCP) establishes criteria that the EPA uses to delete sites from the NPL. In accordance with 40 CFR 300.425(e), sites may be deleted from the NPL where no further response is appropriate. Neither the Subject Property nor any sites located within 0.5 mile of the Subject Property were identified on the Delisted NPL database.

Superfund Enterprise Management System (SEMS)

SEMS tracks federal hazardous waste sites, potentially hazardous waste sites, and remedial activities performed in support of the USEPA's Superfund Program. The list was formerly known as CERCLIS and was renamed at the end of 2015. The list contains data regarding potentially hazardous waste sites that have been reported to the USEPA by states, municipalities, private companies, and private persons, pursuant to Section 103 of the Comprehensive Environmental Response, Compensation and Liability Act (CERCLA). SEMS also contains sites that are either proposed to or on the National Priority List (NPL), as well as sites that are in the screening and assessment phase for possible inclusion on the NPL. Neither the Subject Property nor any sites located within 0.5 mile of the Subject Property were identified on the SEMS database.

SEMS – ARCHIVE

SEMS-ARCHIVE tracks sites that have been removed from the SEMS list. This list was formerly known as the CERCLIS- NFRAP list and was renamed SEMS-Archive at the end of 2015. SEMS-ARCHIVE sites may be sites where, following an initial investigation, no contamination was found, contamination was removed without the need for the site to be placed on the NPL, or the contamination was not considered sufficient to warrant Federal Superfund action or NPL consideration. Neither the Subject Property nor any sites located within 0.5 mile of the Subject Property were identified on the SEMS-ARCHIVE database.

Resource Conservation and Recovery Act (RCRA) – Corrective Action Tracking System (CORRACTS)

RCRAInfo is EPA's comprehensive information system, providing access to data supporting the Resource Conservation and Recovery Act (RCRA) of 1976 and the Hazardous and Solid Waste Amendments (HSWA) of 1984. RCRAInfo replaces the data recording and reporting abilities of the Resource Conservation and Recovery Information System (RCRIS). The database includes selective information regarding sites that generate, transport, store, treat, and/or dispose of hazardous waste as defined by RCRA. The RCRA-CORRACTS database identifies TSD facilities that have conducted, or are currently conducting, corrective action(s) as regulated under RCRA. Neither the Subject Property nor any sites located within 1.0 mile of the Subject Property were identified on the RCRA CORRACTS database.

RCRA non-CORRACTS Treatment, Storage and/or Disposal (TSD) Facilities

RCRA non-CORRACTS Treatment, Storage and/or Disposal (TSD) facilities are required to register hazardous waste activity under the Resource Conservation and Recovery Act (RCRA). Neither the Subject Property nor any sites located within 0.5 mile of the Subject Property were identified on the RCRA non-CORRACTS TSD database.

RCRA Hazardous Waste Generators

Hazardous waste generators tracked under the Resource Conservation and Recovery Act (RCRA) are classified as either Large Quantity Generators (LQGs), Small Quantity Generators (SQGs), or Conditionally Exempt Small Quantity Generators (CESQG). A RCRA-LQG is defined as a facility that generates over 1,000 kilograms (Kg) of hazardous waste, or over 1 Kg of acutely hazardous waste per month. A RCRA-SQG is defined as a facility that generates between 100 Kg and 1,000 Kg of hazardous waste per month. A RCRA-CESQG is defined as a facility that generates less than 100 Kg of hazardous waste, or less than 1 Kg of acutely hazardous waste per month. The Subject Property was identified on the RCRA Generator database. Information regarding the listed site is presented in the following table:

RCRA GENERATORS			
Site	Distance / Direction / Gradient*	EPA ID No.	Regulatory Status
QWEST Corporation 1505 SE Newport Way Issaquah, Washington	Subject Property	WAD135983138	(2) Violations: 11/10/2011 Date of Compliance: 1/17/2012

* Presumed hydrogeologic gradient based upon regional topography

One former occupant of the Subject Property, QWEST Corporation, was listed as a RCRA-CESQG of hazardous waste. According to the EDR Database Report, the former QWEST Corporation formerly utilized tetrachloroethylene (PCE) and trichloroethylene (TCE) in the process of vehicle maintenance from at least 1996 through 2011. Two violations were reported for QWEST in 2011, which were corrected in January of 2012. Based on the documented use of PCE and TCE and documented history of violations at the Subject Property, the inclusion of the Subject Property on the RCRA-CESQG is considered a *recognized environmental condition* (REC).

Federal Engineering Control / Institutional Control Registries

The completion of site cleanup activities may include the implementation of engineering controls or institutional controls as part of the response action. Engineering controls include various forms of caps, building foundations, liners, and treatment methods to create pathway elimination for regulated substances to enter environmental media or effect human health. Institutional controls include administrative measures, such as groundwater use restrictions, construction restrictions, property use restrictions, and post remediation care requirements intended to prevent exposure to contaminants remaining on site. Deed restrictions are generally required as part of the institutional controls. Neither the Subject Property nor any sites located within 0.5 mile of the Subject Property were identified on Federal Engineering Control or Institutional Control Registries.

Emergency Response Notification System (ERNS)

ERNS is a national database used to collect information regarding reported releases of petroleum products and/or hazardous substances. The database contains information from spill reports submitted to Federal agencies, including the EPA, the U.S. Coast Guard, the National Response Center, and the U.S. Department of Transportation. A review of this database was conducted in order to determine whether any spills or incidents involving releases of hazardous substances or petroleum products have occurred at the Subject Property. The Subject Property was not identified on the ERNS database.

4.1.2 State and Tribal Agency Database Records

State and Tribal equivalent NPL Sites and CERCLIS Sites

State and tribal equivalent NPL and CERCLIS databases were searched for sites located within 1.0 mile and 0.5 mile of the Subject Property, respectively. The Subject Property and 18 sites located within the

specified minimum search distances were identified on state and/or tribal databases. Of the listed sites, eleven sites are located greater than 0.25 mile from the Subject Property and/or across Tibbet’s Creek. Based upon the distance and/or hydrogeologic separation from the Subject Property, these eleven sites are considered unlikely to represent an existing release, past release, or material threat of release of hazardous substances or petroleum products on the Subject Property. Six of the eight SHWS sites located within 0.25 mile of the Subject Property have been granted No Further Action status by the Washington Department of Ecology (WDOE), and based upon the current regulatory status are considered unlikely to represent an environmental concern to the Subject Property. Information regarding the Subject Property and one active SHWS sites located within 0.25 mile of the Subject Property is presented in the following table:

STATE AND TRIBAL EQUIVALENT NPL SITES AND CERCLIS SITES			
Site	Distance / Direction / Gradient*	ID No.	Regulatory Status
QWEST Corporation 1550 Newport Way Issaquah, Washington	Subject Property	7880	Notification Date: 2/4/1993 Contaminants: Gasoline, Other Petroleum, Benzene Media Impacted: Soil & Groundwater Status: No Further Action Date of Closure: 2/21/2012
Giberson Property 965 12 th Avenue NW Issaquah, Washington	0.168 miles / South-southeast / Upgradient	4043	Notification Date: 5/18/2001 Contaminants: Unspecified Petroleum Media Impacted: Soils Status: Cleanup Started Date of Closure: NA

* Presumed hydrogeologic gradient based upon regional topography

The Subject Property is identified as a closed SHWS, LUST, VCP, WA ALLSITES, and WA Manifest. The conditions associated with the on-site State listings are discussed in Section 4.3.8.

According to the EDR Database Report, the Giberson Property site contamination is restricted to soils only. No pathway of migration is suspected to exist between the soil-bound contamination and the Subject Property. Based upon the reported extent of contamination, it is considered unlikely that conditions associated with the identified Giberson Property site represent an environmental concern to the Subject Property.

State and Tribal Spills Sites (Spills)

A review of available Spills databases was conducted in order to determine whether any spills or incidents involving releases of hazardous substances or petroleum products have occurred at the Subject Property. The Subject Property was not identified on the Spills database.

State and Tribal Landfill Sites and Solid Waste Disposal Sites

The state and tribal landfill and solid waste disposal site databases identify active or inactive landfill and transfer station facilities, as well as open dumps that failed to meet RCRA Subtitle D Section 4004 criteria for solid waste landfills or disposal sites. Neither the Subject Property nor any sites located within 0.5 mile of the Subject Property were identified on state or tribal landfill and solid waste disposal site databases.

State and Tribal Leaking Storage Tank Sites

Leaking Storage Tank Sites are properties where releases of hazardous substances or petroleum products from underground storage tanks (USTs) and/or aboveground storage tanks (ASTs) have been

identified and reported to state, tribal, or local agencies. The Subject Property and one site located within 0.5 mile of the Subject Property was identified on state or tribal Leaking Storage Tank databases. Information regarding the listed sites is presented in the following table:

STATE AND TRIBAL LEAKING STORAGE TANK SITES			
Site	Distance / Direction / Gradient*	ID No.	Regulatory Status
QWEST Corporation 1550 Newport Way Issaquah, Washington	Subject Property	7880	Notification Date: 2/4/1993 Contaminants: Gasoline, Other Petroleum, Benzene Media Impacted: Soil & Groundwater Status: No Further Action Date of Closure: 2/21/2012
1605 Gilman Boulevard Issaquah, Washinton	0.177 miles / North-northwest / Downgradient	6225	Notification Date: 10/10/2011 Contaminants: Benzene, Non-Halogenated Solvents, Petroleum Media Impacted: Soil and Groundwater Status: Cleanup Started Date of Closure: NA

* Presumed hydrogeologic gradient based upon regional topography

The Subject Property is identified as a closed SHWS, LUST, VCP, WA ALLSITES, and WA Manifest. The conditions associated with the on-site State listings are discussed in Section 4.3.8.

Based upon the distance from the Subject Property, it is considered unlikely that conditions associated with the identified Leaking Storage Tank site represent an environmental concern to the Subject Property.

State and Tribal Registered Storage Tanks

Neither the Subject Property nor any adjoining properties were identified on state or tribal Registered Storage Tank databases.

State and Tribal Engineering Control / Institutional Control Registries

The completion of site cleanup activities may include the implementation of engineering controls or institutional controls as part of the response action. Engineering controls include various forms of caps, building foundations, liners, and treatment methods to create pathway elimination for regulated substances to enter environmental media or effect human health. Institutional controls include administrative measures, such as groundwater use restrictions, construction restrictions, property use restrictions, and post remediation care requirements intended to prevent exposure to contaminants remaining on site. Deed restrictions are generally required as part of the institutional controls. Neither the Subject Property nor any sites located within 0.5 mile of the Subject Property were identified on state or tribal Engineering Control or Institutional Control Registries.

State and Tribal Voluntary Cleanup Sites

The Subject Property and fifteen sites located within 0.5 mile of the Subject Property were identified on state or tribal Voluntary Cleanup Site databases. Five of the identified sites are located greater than 0.25 miles from the Subject Property and/or across Tibbet's Creek. Based upon the distance and/or hydrogeologic separation from the Subject Property, these five sites are considered unlikely to represent an existing release, past release, or material threat of release of hazardous substances or petroleum products on the Subject Property. Six of the ten VCP sites located within 0.25 mile of the Subject Property have been granted No Further Action status by the Washington Department of

Ecology (WDOE), and based upon the current regulatory status are considered unlikely to represent an environmental concern to the Subject Property. Four of the five remaining VCP sites located within 0.25 miles of the Subject Property are located topographically downgradient from the Subject Property. Based on the presumed hydrological gradient relative to the Subject Property, these four sites are not suspected to represent environmental concerns to the Subject Property. Information regarding the Subject Property is presented in the following table:

STATE AND TRIBAL VOLUNTARY CLEANUP SITES			
Site	Distance / Direction / Gradient*	ID No.	Regulatory Status
QWEST Corporation 1550 Newport Way Issaquah, Washington	Subject Property	7880	Notification Date: 2/4/1993 Contaminants: Gasoline, Other Petroleum, Benzene Media Impacted: Soil & Groundwater Status: No Further Action Date of Closure: 2/21/2012

* Presumed hydrogeologic gradient based upon regional topography

The Subject Property is identified as a closed SHWS, LUST, VCP, WA ALLSITES, and WA Manifest. The conditions associated with the on-site State listings are discussed in Section 4.3.8.

State and Tribal Brownfield Sites

Neither the Subject Property nor any sites located within 0.5 mile of the Subject Property were identified on state or tribal Brownfield Sites databases.

WA ALLSITES and MANIFEST

The Subject Property is identified as a closed SHWS, LUST, VCP, WA ALLSITES, and WA Manifest. The conditions associated with the on-site State listings are discussed in Section 4.3.8.

4.1.3 Local Regulatory Agency Records

Local municipal offices consulted during the completion of this assessment included the following:

City of Issaquah Building Department

EBI reviewed available files regarding the Subject Property at the City of Issaquah Building Department for information regarding past uses of the Subject Property. A permit for the removal of the former on-site 12,000-gallon gasoline UST was available for the Subject Property.

Eastside Fire & Rescue

EBI submitted a written request to Eastside Fire & Rescue for information regarding the generation, transportation, storage, treatment, disposal, and/or spills or releases of hazardous substances or petroleum products at the Subject Property, in accordance with the Freedom of Information Act. As of the date of this report, EBI has not received a response to this inquiry. Upon receipt of the agency response, if the provided information has a material effect on the findings of this report, EBI will forward this information as an addendum to this report. If no response is received, or no material information is identified, our report will not be modified.

4.2 PHYSICAL SETTING

4.2.1 Topography

The Subject Property is located at an elevation of approximately 72 feet above mean sea level (msl). The topography of the Subject Property is relatively flat and slopes gently to the west. One artificial basin is located on the northern portion of the Subject Property. The Subject Property is located in a relatively flat area, and the general slope of the surrounding region is to the northwest (see Figure 2 - Locus Map, which depicts the location of the Subject Property on the Issaquah, Washington USGS 7.5 Minute Topographic Quadrangle).

4.2.2 Geology and Soils

No bedrock outcroppings were observed at the Subject Property. Information concerning the geology of the Subject Property was obtained from the USGS Map of the Physical Divisions of the United States (1946). The Subject Property is located within the Puget Trough section of the Pacific Border physiographic province, which consists of partially submerged lowlands with diverse character.

According to the Natural Resources Conservation Service (NRCS) Web Soil Survey (WSS) website (<http://websoilsurvey.nrcs.usda.gov/app/>), the dominant soil composition in the vicinity of the Subject Property is classified as Sammamish silt loam (Sh). The Sammamish component makes up 80 percent of the map unit. Slopes are 0 to 2 percent. This component is on flood plains. The parent material consists of alluvium. Depth to a root restrictive layer is greater than 60 inches. The natural drainage class is somewhat poorly drained. Water movement in the most restrictive layer is moderately high. Available water to a depth of 60 inches is high. This soil is occasionally flooded. It is not ponded. A seasonal zone of water saturation is at 18 inches during January, February, March, April, November, and December. This soil meets hydric criteria.

4.2.3 Hydrogeology and Hydrology

No natural surface water bodies were identified on the Subject Property. A drainage ditch is located on the western property boundary of the Subject Property. The next nearest downgradient surface water body is Tibbets Creek, located approximately 800 feet west of the Subject Property.

Local groundwater gradient is expected to follow surface topography; therefore, groundwater flow near the Subject Property is expected to flow to the northwest. Groundwater depths and flow gradients are best evaluated by a subsurface investigation involving the installation of at least three groundwater monitoring wells and precise measurements of hydrostatic pressure. Monitoring wells were not observed on the Subject Property.

A previous environmental report by GeoSyntec, referenced in Section 4.3.8 of this report, states that groundwater was encountered at approximately 12 feet below ground surface (bgs), however groundwater flow direction was not discussed.

4.3 HISTORICAL USE OF THE SUBJECT PROPERTY AND ADJOINING PROPERTIES

EBI attempted to determine the history of the Subject Property dating back to 1940 or first developed use. The following table summarizes the historical use of the Subject Property and surrounding area.

HISTORICAL USE SUMMARY		
Period	Historical Uses	Source(s)

	Subject Property	Surrounding Area	
At least 1895-1981	Undeveloped, wooded land.	Primarily Undeveloped; limited commercial development.	Aerial Photographs Topographic Maps City Directories Municipal Records
1981 to Present	Existing warehouse building.	Primarily Undeveloped; limited commercial development.	Aerial Photographs Topographic Maps City Directories Municipal Records

No environmentally significant conditions were identified on the Subject Property or surrounding properties during the historical review, except for the former presence of a 12,000-gallon UST system at the Subject Property which is discussed in Section 4.3.8.

4.3.1 Aerial Photographs

Historical aerial photographs may be used to evaluate changes in land use and to identify visible areas of potential environmental concern. A search for historical aerial photographs depicting the Subject Property and vicinity was conducted by Environmental Data Resources, Inc. (EDR). It should be noted that the scale of the available aerial photographs precludes the distinct identification of structures and/or land uses on or in the vicinity of the Subject Property. Aerial photographs depicting the Subject Property were reviewed and are summarized in the following table. Copies of the aerial photographs are presented in Appendix G

AERIAL PHOTOGRAPH SUMMARY		
Year	Issues Noted	Observations
1943, 1957, 1965	No	Subject Property: The Subject Property appears to consist of agricultural land, with no visible structures or other development.
		Surrounding Area: Surrounding properties to the north, west, east, and south are primarily agricultural land and limited single-family residential development.
1969, 1977	No	Subject Property: The Subject Property appears to consist of agricultural land, with no visible structures or other development.
		Surrounding Area: Surrounding properties to the west, east, and south are primarily agricultural land and limited single-family residential development. Commercial buildings are depicted to the north.
1980	No	Subject Property: The Subject Property appears to consist of cleared land, with no visible structures or other development.
		Surrounding Area: Surrounding properties to the east and south are primarily agricultural land and limited single-family residential development. Commercial buildings are depicted to the north. A parking lot is depicted to the west.
1990, 2005	No	Subject Property: The current on-site warehouse and shed buildings are depicted on the Subject Property.
		Surrounding Area: A park is depicted to the south. A parking lot is depicted to the west, commercial buildings are depicted to the north and south.
2006	No	Subject Property: The current on-site warehouse, temporary office building, and shed building are depicted on the Subject Property.
		Surrounding Area: A park is depicted to the south. Cleared land is depicted to the west, commercial buildings are depicted to the north and south.
2009	No	Subject Property: The current on-site warehouse, temporary office building, and shed building are depicted on the Subject Property.
		Surrounding Area: A park is depicted to the south. A parking garage is depicted to the west, commercial buildings are depicted to the north and south.

AERIAL PHOTOGRAPH SUMMARY		
Year	Issues Noted	Observations
2011	No	Subject Property: The current on-site warehouse, temporary office building, and shed building are depicted on the Subject Property.
		Surrounding Area: A park is depicted to the south. A parking garage and firehouse are depicted to the west, commercial buildings are depicted to the north and south.

4.3.2 Fire Insurance Maps

A search for historical fire insurance maps depicting the Subject Property and vicinity was conducted by EDR Sanborn Maps, Inc. The EDR Report indicated that coverage for the vicinity of the Subject Property was not available. A copy of the search documentation letter is presented in Appendix G.

4.3.3 Topographic Maps

Historical topographic maps provide information related to physical land configuration such as elevation, ground slope, surface water and other features. While most buildings in densely developed urban centers are not depicted, topographic maps typically show structures equal to or larger than the size of a single-family residence in rural areas. Other notable features such as woods, pipelines, municipal boundaries, and areas of filled land are often marked on topographic maps.

A search for historical topographic maps depicting the Subject Property and vicinity was conducted by Environmental Data Resources, Inc. (EDR). Historical topographic maps depicting the Subject Property were reviewed and are summarized in the following table. Copies of the topographic maps are presented in Appendix G.

TOPOGRAPHIC MAP SUMMARY		
Year	Issues Noted	Observations
1895, 1897, 1950, 1968	No	Subject Property: No structures or other notable features are depicted on the Subject Property.
		Surrounding Properties: Undeveloped land is depicted to the north, south, east, and west of the Subject Property.
1973, 1983	No	Subject Property: No structures or other notable features are depicted on the Subject Property.
		Surrounding Properties: Commercial buildings are depicted to the north of the Subject Property. Undeveloped land is depicted to the south, east, and west of the Subject Property.
2014	No	Subject Property: No structures or other notable features are depicted on the Subject Property.
		Surrounding Properties: No structures or other notable features are depicted to the north, south, east, and west of the Subject Property.

4.3.4 Street Directories

Street directories are commercial publications containing names and addresses, and in many cases, occupations of the occupants of a particular community. The directories may also contain information pertaining to business processes conducted within a community. A search for historical street directories was conducted by Environmental Data Resources, Inc. (EDR). Historical street directories were reviewed and are summarized in the following table. Copies of the street directories are presented in Appendix G.

STREET DIRECTORY SUMMARY		
Year	Issues Noted	Occupants
1986	No	Subject Property and adjacent properties are not listed in research source.
1992	No	Subject Property and adjacent properties are not listed in research source.
1995	No	Subject Property and adjacent properties are not listed in research source.
1999	No	Subject Property and adjacent properties are not listed in research source.
2003	No	Subject Property and adjacent properties are not listed in research source.
2008	No	Subject Property and adjacent properties are not listed in research source.
2013	No	Subject Property and adjacent properties are not listed in research source.

4.3.5 Recorded Land Title Records

Land title records provide information on previous ownership of a property. Typically, deeds signifying transfer of a land parcel are recorded in county files and can be researched to determine the identity of past owners. A “chain of title” is a continuous record of ownership for a specific parcel. A 50-year chain of title search was not included in the scope of work for this assessment.

4.3.6 Property Tax Records

The property card for the Subject Property was obtained at the King County Assessor’s Office. The property card identifies the current owner as CenturyLink Real Estate, which acquired the Subject Property in 1994. Assessor’s Office records indicate that the existing buildings were constructed in 1981 and 1984. A listing of the former Subject Property owners and property transfer dates is presented below. Copies of the property tax records are presented in Appendix G.

PROPERTY TAX RECORDS		
Transfer Date	Issues Noted	Owner
1994	No	CenturyLink Real Estate
Prior to 1994	No	Western Communications, Inc.

4.3.7 Environmental Liens and Activity and Use Limitations

A search for Environmental Liens and Activity and Use Limitations was not included in the scope of this assessment.

4.3.8 Previous Environmental Reports

EBI was provided with the following previous environmental reports performed for the Subject Property:

No Further Action Letter, QWEST Corporation Issaquah SOC, 1550 Newport Way NW, Issaquah, Washington, prepared by Washington Department of Ecology (WDOE) Northwest Regional Office of Bellevue, Washington dated February 21, 2012

The WDOE Letter summarized the findings of four prior remedial investigations at the Subject Property from 1995 through 2011. The WDOE Letter concluded that the conditions on-site no longer posed a risk to human health and the environment. The following information was presented in the WDOE Letter:

- According to the WDOE Letter, a 12,000-gallon capacity gasoline UST and fuel island were removed from the Subject Property in July of 2011. Post excavation soil samples did not contain concentrations of contaminants of concern above WDOE Model Toxics Control Act (MTCA) Method A limits, with the exception of one location on the western excavation wall. The western wall was overexcavated and resampled. No contaminants of concern above MTCA Method A limits were identified in the overexcavated western wall soil sample.
- Groundwater was encountered in the UST pit during the excavation. Grab groundwater samples contained collected from the pit contained concentrations of benzene and total petroleum hydrocarbons – Gasoline range organics (TPH-Gx). WDOE does not consider grab samples of groundwater collected during excavations to be representative of actual subsurface conditions. Approximately 9,600 gallons of groundwater was removed from the excavation between July 25th and August 1, 2011 and treated off-site. Concentrations of benzene and TPH-Gx in groundwater infiltrating the excavation continued to exceed the MTCA Method A limits, however detected concentrations had reduced by an order of magnitude. The WDOE letter states again that the WDOE does not consider grab samples of groundwater collected during excavations to be representative of actual subsurface conditions due to the disturbed nature of excavated soils.
- The WDOE letter states that in December of 2011, Geosyntec Consultants advanced eight borings in the vicinity of the former UST in order to obtain groundwater samples representative of the subsurface conditions. The groundwater samples were analyzed for the presence of TPH-Gx, benzene, toluene, ethylbenzene, xylene (BTEX), M-, P-, and O-Oxylenes. One sample was submitted for the full suite of volatile organic compounds (VOCs) per EPA method 8260. All groundwater samples contained concentrations of contaminants of concern below MTCA Method A regulatory limits.

Based on the documented low concentrations of residual contamination at the Subject Property, the closed on-site LUST, SHWS, VCP, ALLSITES, and Manifest site is not suspected to represent on-going threats of release to the Subject Property and is considered a *historical recognized environmental condition* (HREC). Portions of the WDOE Letter and associated reports are included in Appendix H.

5.0 SUBJECT PROPERTY RECONNAISSANCE

The Subject Property reconnaissance was conducted by Mr. Peter Diamond, EBI Field Assessor, on June 30, 2017. Mr. Diamond was accompanied by and interviewed Mr. Will Lippit, the Subject Property Manager.

5.1 METHODOLOGY AND LIMITING CONDITIONS

The Subject Property reconnaissance consisted of visual and/or physical observations of the Subject Property and improvements, adjoining properties as viewed from the Subject Property boundaries, and the surrounding area based on visual observations made from adjacent public thoroughfares. Building exteriors were observed along the perimeter from the ground, unless described otherwise. Building interiors were observed as they were made safely accessible, unless described otherwise.

At the time of the survey, the weather was sunny and approximately 70° Fahrenheit. During the survey, representative tenant spaces, mechanical spaces, and/or equipment components were observed. There were no significant portions of the Subject Property that were inaccessible or excluded from this survey.

5.2 HAZARDOUS SUBSTANCES AND PETROLEUM PRODUCTS

5.2.1 Hazardous Substances and Petroleum Products (Identified Uses)

Notable hazardous substances or petroleum products in connection with identified uses observed at the Subject Property are described below.

HAZARDOUS SUBSTANCES AND PETROLEUM PRODUCTS			
General Type of Material	Approximate Quantity / Container / Material	Location	Storage Condition
Cleaning Compounds and Janitorial Supplies	Various sized containers, ranging from aerosol cans to five-gallon pails	Janitorial Closets and Maintenance Shed	Good: No leaks or spills
Automotive Oil and Other Fluids	(1) 55-gallon drums: Virgin motor oil (1) 55-gallon drums: ethylene glycol-based anti-freeze (1) 30-gallon drum: brake fluid (1) 30-gallon drum: transmission fluid (1) 5-gallon pail gear box fluid	Maintenance Shop	Good: No leaks or spills. Stored on secondary containment palates

EBI did not identify evidence of significant leaks, spills, or the improper handling of petroleum or hazardous substances that might impact the environmental condition of the Subject Property. Material Safety Data Sheets (MSDS) available at the facility. Based on our review, this documentation appeared to be complete and appropriate for current operations at the facility. However, it should be noted that a compliance audit was beyond the scope of work for this assessment and was not performed.

5.2.2 Hazardous Substances and Petroleum Products (Unidentified Uses)

EBI did not observe evidence of hazardous substance or petroleum products containers at the Subject Property that were not in connection with identified uses.

5.2.3 Unidentified Substances Containers

EBI did not observe evidence of unidentified substances containers at the Subject Property.

5.3 WASTE GENERATION, STORAGE, AND DISPOSAL

EBI identified the following waste streams generated at the Subject Property:

WASTE GENERATION, STORAGE, AND DISPOSAL			
Classification	Type of Waste / Generation Process	Type of Storage / Location	Disposal Method / Contractor
Non-regulated Solid Waste	Municipal Solid Waste / Routine Site Operations	2 Roll-off Dumpsters (North side of Subject Property)	Cleanscapes
Non-regulated Liquid Waste	Sanitary Sewage / Routine Site Operations	NA (Municipal Sanitary Sewer)	Sammamish Plateau Sewer and Water District
Regulated Solid or Liquid Waste	Spent battery cores / Automotive Maintenance	(1) Wood box adjacent to maintenance shop	Battery manufacturers
	Oily Rags and Absorbent Materials / Routine Maintenance	(2) 55-gallon drums on Secondary Containment Pallets (North Service Bay)	Safety-Kleen
	Waste Oil / Maintenance Garage	245-gallon ASTNortheast corner of building	Safety-Kleen
	Waste automotive fluids (coolants, lubricants, brake fluid, and transmission fluid) / Maintenance Garage	(2) 55-gallon drums on Secondary Containment Pallets (North Service Bay)	Safety-Kleen
	Waste Solvents / Maintenance Garage	(1) 30-gallon parts washer reservoir	Safety-Kleen
Biomedical Waste	None identified	NA	NA

No evidence of improper solid waste management or the improper disposal of hazardous substances or petroleum products was observed at the time of reconnaissance.

EBI observed one solvent-based / aqueous-based parts washer with a self-contained reservoir, located in the maintenance shop. This commercial washer uses petroleum naphtha as a solvent and is serviced by Safety-Kleen of Seattle, Washington. According to Mr. Ivan Esmeral, Facility Maintenance Manager, spent solvents are collected approximately as needed by Safety-Kleen for off-site recycling. No staining or other evidence of a release of hazardous materials or petroleum products was observed in the vicinity of the parts washer.

CenturyLink currently occupies the Subject Property. Operations typically involve limited-service vehicle repair and maintenance, including the replacement of motor oil and other automotive fluids. Virgin motor oil is stored in two 55-gallon steel drums located in the service shop. Other automotive fluids, including coolants, lubricants, brake fluid, and transmission fluid, are stored in 5-gallon to 55-gallon steel drums on secondary containment pallets. Waste antifreeze and other automotive fluids are placed in two 55-gallon steel drums located in the maintenance shop. Secondary containment pallets were observed beneath the waste drums. Waste oil and other automotive fluids are collected for off-site disposal by Safety-Kleen. EBI did not identify evidence of floor drains, trenches, or oil water separators

within the maintenance shop. No cracks, penetrations, or other pathways to the subsurface were observed in the vicinity of the staining. As such, the staining is not considered an environmental concern. ASTs and hydraulic equipment operated by the tenant are further discussed in Section 5.5 and Section 5.6, respectively

EBI did not identify evidence of significant leaks, spills, or the improper handling of petroleum or hazardous substances that might impact the environmental condition of the Subject Property. Material Safety Data Sheets (MSDS) available at the facility. Based on our review, this documentation appeared to be complete and appropriate for current operations at the facility. However, it should be noted that a compliance audit was beyond the scope of work for this assessment and was not performed.

5.4 UNDERGROUND STORAGE TANKS (USTs) & ABOVEGROUND STORAGE TANKS (ASTs)

5.4.1 Existing Storage Tanks

Based upon site reconnaissance, interviews, and a review of state and local records, EBI identified no evidence of existing USTs located at the Subject Property. EBI identified the following AST located at the Subject Property.

STORAGE TANKS		
(1) 245-gallon AST	Contents:	Waste Oil
	Location:	North side of Building
	Year Installed:	Unknown
	Construction Materials:	Double-wall steel tank
	Leak Detection/Prevention:	None identified
	Staining / Releases:	None identified

One 245-gallon AST is located on the north side of the existing building. The AST is mounted on an asphalt pad. The AST is constructed of double walled steel. No staining or other evidence of a release of diesel fuel was observed on the underlying concrete pad. The AST is reportedly no longer in use. Based on the observed conditions, the on-site AST is not suspected to represent an environmental concern to the Subject Property.

5.4.2 Former Storage Tanks

The former on-site 12,000-gallon gasoline UST system is discussed previously in Section 4.3.8.

5.5 OIL-CONTAINING EQUIPMENT AND POLYCHLORINATED BIPHENYLS (PCBs)

Polychlorinated biphenyls (PCBs) are a chemical component of many dielectric fluids, heat transfer fluids, hydraulic fluids, lubricating oils, paints, or coatings manufactured prior to July 2, 1979. Equipment that may potentially contain PCBs includes electrical equipment such as transformers or capacitors or hydraulically operated equipment, such as elevators, compaction equipment, or manufacturing equipment. The manufacture and distribution in commerce of PCBs was banned for use in 1979 by the United States Congress, which enacted the Toxic Substance and Control Act (TSCA). In accordance with *US Code of Federal Regulations Title 40 - Protection of Environment, Chapter 1 - Environmental Protection Agency, Subchapter R - Toxic Substance Control Act (TSCA), Part 761 - Polychlorinated Biphenyls (PCBs) Manufacturing, Processing, Distribution in Commerce, and Use Prohibitions*, the owner of a transformer or other PCB-containing equipment is responsible for equipment maintenance and remediation in the event of a leak or release.

Based upon the date of construction, no potential PCB-containing equipment was identified at the Subject Property. However, the following oil-containing equipment was identified at the Subject Property:

OIL-CONTAINING EQUIPMENT			
Classification	Type of Equipment	Year Installed / Location	Staining / Releases Identified
Transformers and Fluid-Containing Electrical Equipment	(1) Pad-mounted Electrical Transformer [PSE]	1981 / Southern portion of the Subject Property	No
Hydraulic Equipment	(1) Pair, in-ground hydraulic lifts	1981 / Vehicle maintenance shop	No
Other Oil-containing Equipment	None identified	NA	NA

EBI observed one pad-mounted electrical transformer at the Subject Property. The pad-mounted transformer was located on the southern portion of the Subject Property. The transformer appeared to be in good condition, and no staining or other evidence of a release of dielectric fluid was observed in the vicinity of the transformer unit. The transformer unit is owned and operated by the regional electrical utility provider, Puget Sound Energy. The transformer was installed at the time of construction in 1981 and based upon the date of installation is not considered to be PCB-containing. In the event of a release of dielectric fluid from one of its transformers, the utility company typically conducts regulatory response actions and cleanup.

The vehicle maintenance shop is currently equipped with one pair of in-ground hydraulic lifts. The hydraulic oil reservoir for the in-ground lift is located below grade and could not be observed. According to Mr. Trevor McHenry, Facility Supervisor, this lift is currently functioning properly and was installed during the construction of the existing building in 1981. EBI additionally observed the in-ground hydraulic lift to be functional at the time of reconnaissance. Based upon the date of installation, the in-ground hydraulic lift is not likely to contain PCBs. Since the in-ground hydraulic lift currently appears to be functional, it is unlikely that the underground hydraulic oil reservoir is currently leaking, however service records regarding the maintenance of the lifts were not available. Based upon the absence of maintenance documentation, the potential exists that the current underground hydraulic lift system had impacted subsurface conditions at the Subject Property. This is currently considered a recognized environmental condition (REC).

5.6 ADDITIONAL SITE CONDITIONS

The following is a summary of visual and/or physical observations of the Subject Property on the day of the site visit. Photographs of pertinent Subject Property features are presented in Appendix A.

ADDITIONAL SITE CONDITIONS	
Condition	Identified
Interior Drains, Trenches, or Sumps	Yes
Interior Stains or Corrosion	No
Unusual Odors	No
Interior Pools of Liquid	No
Stained Soil or Pavement	No
Stressed Vegetation	No
Indications of Solid Waste Disposal	No
Exterior Pits, Ponds, or Lagoons	Yes

ADDITIONAL SITE CONDITIONS	
Condition	Identified
Wastewater or Stormwater Discharge/Disposal	No
Oil-Water Separators or Clarifiers	No
Septic Systems or Cesspools	No
Wells (Drinking Water Wells, Monitoring Wells, Agricultural/Irrigation Wells, or Process Water Wells)	No
Petroleum or Natural Gas Pipelines/Easements	No
Sink Holes	No

6.0 INTERVIEWS

The following persons were interviewed to obtain information regarding recognized environmental conditions in connection with the property. Additionally, a Pre-Survey Questionnaire was forwarded to the designated Subject Property contact. The Pre-Survey Questionnaire has not been completed and returned to our offices. The information requested in the Pre-Survey Questionnaire is intended to assist in gathering information that may be material to identifying recognized environmental conditions in connection with the Subject Property.

INTERVIEWS			
Contact / Affiliation	Date of Communication	Years Associated with Subject Property	Telephone No.
Mr. Will Lippit Development Manager Spectrum Solutions	6/30/2017	1	(206) 459.5298
Mr. Ivan Esmeral Maintenance Manager CenturyLink	6/30/2017	5	Not Reported
Mr. Trevor McHenry Supervisor CenturyLink	6/30/2017	4	Not Reported

Pertinent information from the interviews is presented in applicable sections of this report.

7.0 CONDITIONS OUTSIDE THE SCOPE OF ASTM E 1527-13

The following sections address environmental issues or conditions at the Subject Property that parties may wish to assess in connection with commercial real estate that are outside the scope of ASTM Practice E 1527-13 (non-scope considerations).

7.1 ASBESTOS-CONTAINING MATERIAL (ACM)

Asbestos is a term used to describe a group of six naturally occurring crystalline fiber minerals. Asbestos has excellent thermal stability, a high degree of tensile strength, and has been used extensively in the textile, insulation, and building industries, particularly as a component in fireproofing, decorative coatings, insulation materials, and as reinforcement for plaster binders in building products. Asbestos-containing building materials are generally classified as friable or non-friable. Friable materials are those which can be crumbled, pulverized, or reduced to powder by hand pressure, or by normal use or maintenance can be expected to emit asbestos fibers into the air. Non-friable ACM is a potential concern if it is damaged by maintenance work, demolition, or other activities, at which time it may be considered friable.

Based upon the date of construction and in accordance with the scope of work for this assessment, EBI did not conduct a survey for the presence of ACM.

7.2 RADON

One common constituent of soil and rock is the unstable element uranium. One of the decay products of uranium is radon, a colorless, odorless gas. Under certain natural conditions, the radon gas can enter surface soils and become part of the "soil gas" environment, which then can enter the air, including air inside of buildings. When soil gas that contains radon enters a building, radon and its decay products are either directly inhaled, or attached to dust on walls, floors and in the air, which then can be inhaled. These decay products then undergo further decay, resulting in the release of subatomic alpha particles. This alpha particle radiation can cause mutations in lung tissue which can lead to lung cancer. The risk of contracting lung cancer from radon increases with an increase in the concentration of radon in the air that is breathed by building occupants. EPA recommends mitigation for residences with radon concentrations at or above 4 picocuries per liter of air (pCi/L).

Radon typically enters a building at points of ground contact. The highest concentrations are typically found at the lowest levels of the building; however, radon can also travel vertically within a structure via transmission pathways and accumulate on upper floors. Elevated concentrations of indoor radon can also be caused by radon emanation from building materials such as concrete and masonry block.

The EPA Map of Radon Zones indicates that King County is located within a Zone 3 radon area. Zone 3 is defined as an area that has a low potential for radon gas, with a predicted average indoor radon screening level less than 2.0 picoCuries per liter (pCi/L). The EPA recommended Action Level for radon is 4.0 pCi/L.

Based upon the non-residential nature of the Subject Property and in accordance with the scope of work for this assessment, EBI did not conduct a limited short-term radon screening of the existing buildings at the Subject Property.

Per HUD MAP Guide, 9.5.C.5., newly constructed buildings in all radon zones are required to incorporate radon-resistant construction features. For newly constructed buildings in Zone 2 or 3, the Architect's design shall meet all of the requirements of ASTM E1465-08a, Section 6.2 (ground cover,

concrete slabs, and plastic membranes that seal the top of the gas permeable layer), Section 6.3 (foundation walls), and Section 6.4 (gas permeable layer). Following completion of construction, radon testing is required in accordance with ANSI/AARST MAMF-2017 (Protocol for Conducting Radon Decay Product Measurement in Multifamily Buildings). If post-construction test results are above the threshold (≥ 4.0 pCi/L), retrofit of mitigation systems or conversion from passive to fan-powered mitigation systems is required followed by post-mitigation testing (to confirm the systems are functioning correctly and radon concentrations have been reduced to below the EPA action level).

On March 28, 2017, Tom Bernaciak at HUD Headquarters provided an email with clarification on the Radon Report requirements for MAP 221(d)(4) New Construction Projects. The language in Section 9.5.C.2.a.i requiring a radon report at either the pre-application or the firm commitment application refers to reporting testing conclusions as part of a substantial rehabilitation or refinance application, not to new construction. For new construction projects, a report by a radon professional is required only after testing has been conducted, at completion of construction in accordance with Section 9.5.C of the MAP guide. HUD will rely on the project Architect (who has E & O insurance) to incorporate any required radon resistant construction design or radon mitigation system(s) into the architectural plans. HUD encourages the Architect to seek technical advice from a licensed radon professional should they believe it to be necessary in their professional judgment.

EBI has been advised that a Mortgagee letter is currently being prepared by HUD. The Mortgagee letter will provide additional guidance on the New Construction Process.

7.3 LEAD-BASED PAINT (LBP)

Use of lead in household paint was banned by the U.S. Environmental Protection Agency (EPA) effective January 1, 1978. The EPA and the U.S. Department of Housing and Urban Development (HUD) consider lead-based paint as containing a lead concentration equal to or greater than 1.0 milligram per square centimeter (mg/cm^2) or 0.5% lead by weight, as defined by Title X of the 1992 Housing and Community Development Act.

Based on the date of construction of the existing buildings and in accordance with the scope of work of this assessment, a LBP survey was not conducted at the Subject Property.

7.4 LEAD IN DRINKING WATER

Lead has historically been used in pipes, solder, and brass fixtures used in water distribution systems and building plumbing systems. In 1986, EPA banned the use of lead at concentrations exceeding 0.2% lead in solder and 8% lead in other plumbing materials. Lead in drinking water results primarily from corrosion of lead containing materials in service lines or from corrosion of lead containing materials in building plumbing systems such as lead solder, brass, bronze, and other lead containing alloys. The EPA Action Level for lead in public drinking water supplies is 0.015 parts per million (ppm) or 0.015 milligrams per liter (mg/L).

Municipal water service is provided to the Subject Property by the Sammamish Plateau Sewer and Water District. Potable water is reportedly obtained from the Tolt River Watershed. Based upon review of the Sammamish Plateau Sewer and Water District 2013 Annual Drinking Water Report, the municipal water supply meets all current criteria established by the Safe Drinking Water Act (SDWA) and local municipal drinking water standards, including those for lead. Based upon the existing municipal water service and in accordance with the scope of work for this assessment, EBI did not conduct lead-in-drinking water sampling at the Subject Property.

7.5 LIMITED MICROBIAL SURVEY

Microbial growth (e.g., mold or fungus) on building materials may occur when excess moisture is present. Porous building materials such as gypsum board, insulation in walls and ceilings, and carpeting retain moisture and become microbial growth sites if moisture sources are not controlled or mitigated. Potential sources of moisture include rainwater intrusion, groundwater intrusion, condensation on cold surfaces, and water leaks from building systems (e.g., plumbing leaks, HVAC system leaks, overflowing drains, etc.). Inadequate ventilation of clothes dryers and shower stalls may also result in excess moisture conditions. Suspect microbial growth may be clearly visible (e.g., ceramic tile mortar in shower stalls) or may be concealed with no visible evidence of its existence (e.g., inside wall cavities).

Interior areas of the Subject Property buildings to which access was provided and in which building elements were readily observable were inspected for the presence of moisture and visible or olfactory evidence of suspect microbial development. No disassembly of systems or building components or physical or invasive testing was performed. No observations were conducted within concealed locations (construction elements behind wall and ceiling finishes, and other building components, etc.). The scope of this inspection was limited to visual observations of accessible areas for suspect microbial growth and water damaged materials and did not include the collection and laboratory analysis of bulk samples or air samples to confirm the presence of microbial elements.

Representative observations revealed no obvious visual or olfactory indications of the presence of active moisture or suspect mold growth at the Subject Property. In addition to our observation efforts, a questionnaire provided to Subject Property personnel did not indicate the presence of suspect mold, and Subject Property personnel were not aware of the presence of moisture or suspect mold growth. Based on the interviews and conditions as observed at the time of inspection, suspect mold growth does not appear to be a concern at the Subject Property.

7.6 HUD FACTORS

The following additional HUD Environmental Factors were reviewed at the Subject Property.

HUD ENVIRONMENTAL FACTOR	FINDINGS
Coastal Zone and Coastal Barrier Resources	The Subject Property is not located within a State Coastal Management Zone, or a coastal barrier designated on a current FEMA flood map or Department of Interior coastal barrier resource map. No further action or investigation is recommended regarding this factor.
Floodplain Management	EBI reviewed the Federal Emergency Management Agency (FEMA) Flood Insurance Rate Map, Community Map # 530079, Panel # 0691H, dated April 19, 2005. The Subject Property Flood Zone Determination appears to be Zone X, defined as an area outside the 100-year and 500-year floodplains.
Historic Preservation	EBI submitted a Section 106 request to the Indiana Washington SHPO. A response has not yet been received. Any pertinent information will be forwarded upon receipt and review. Based on the date of construction, nature of the transaction and review of National Register of Historic Places website, further action does not appear warranted at this time.

HUD ENVIRONMENTAL FACTOR	FINDINGS
Noise Abatement	<p>EBI completed a Noise Assessment in accordance with the HUD Noise Guide Book. Based on the total roadway noise level of 65.9 dB, the airports being less than 55 dB, and the lack of railroads within 3,000' of the Subject Property, the combined noise levels were determined to be 65.9 dB at NAL 1, which falls into the Normally Unacceptable range. Therefore, interior noise mitigation of 20.9 dB will have to be completed in order to reduce the interior noise levels to below the required 45 dB. The ten-year projection was determined to be 67.2 dB, which also falls into the Normally Unacceptable range requiring interior noise mitigation of 22.2 dB. The 65 dB noise contour for 2027 falls at NAL 2 which is 61' south of the southern edge of Maple Street; therefore the remainder of the Subject Property beyond 61' south from Maple Street will be below 65 dB and will not require noise mitigation. See Figure 2 for more details.</p> <p>It should be noted that HUD requires public gathering areas such as playgrounds and picnic areas, except for balconies not to exceed an exterior noise level of 65 dB. Any such proposed areas would be required to meet this HUD noise standard and may require noise mitigation measures or may have to be relocated if above 65 dB. Balconies are permitted by HUD in Normally Unacceptable noise areas; however the following three requirements must be met: interior noise levels must meet 45 dB as documented by the Sound Transmission Classification of the dwelling unit's exterior walls factoring in fenestration; appropriate ventilation is provided by a mechanical ventilation system and not by opening doors or windows; and an Operations and Maintenance plan is in place that requires periodically inspecting seals and repairing or replacing building components when their performance diminishes.</p>
Explosive or Flammable Hazards	<p>No industrial facilities handling explosive or fire-prone materials such as liquid propane, gasoline or other storage tanks are adjacent to or visible from the Subject Property. No further action or investigation is recommended regarding this factor.</p>
Airport Hazards	<p>The Subject Property is not located within 3,000 feet from the end of a runway at a civil airport or 2 ½ miles from the end of a runway at a military airport. No further action or investigation appears warranted regarding this factor.</p>
Protection of Wetlands	<p>According to the NWI Wetlands Map, there are no wetland areas in the vicinity of the Subject Property. A suspected wetlands area is located on the western property boundary. An artificial retention pond is located in the northwestern corner of the Subject Property.</p>
High Voltage Power Transmission or Other Towers	<p>No High Voltage Power Transmission or Other Towers are located on-site or on adjacent properties. There are no structures that could fall on a subject building. No further action or investigation is recommended regarding this factor.</p>
Landfills	<p>According to the EDR Database, no landfills are located within 3,000 feet of the Subject Property. As such, no further action or investigation is recommended regarding this factor.</p>
Endangered or Threatened Species or Habitat	<p>Based on the redevelopment of an existing property, impacts to endangered/threatened species or habitats are not anticipated and no further action is recommended regarding this factor.</p>
Sole Source Aquifer Recharge Area	<p>The Subject Property is connected to the public sewer system. As such, no further action or investigation is recommended regarding this factor.</p>
Farmlands Protection	<p>The Subject Property is not farmland. As such, no further action or investigation is recommended regarding this factor.</p>

HUD ENVIRONMENTAL FACTOR	FINDINGS
Rail Lines	The Subject Property is not located within 100 feet of the right of way of a railroad. As such, no further action or investigation is recommended regarding this factor.
Natural Gas or Petroleum Pipelines	None of the on-site structures are located within 10 feet of a natural gas or petroleum pipeline easement. As such, no further action or investigation is recommended regarding this factor.

7.7 TIER I VAPOR ENCROACHMENT SCREENING

EBI has conducted a Tier I Vapor Encroachment Screen (VES) in general conformance with the American Society for Testing Materials (ASTM) Standard E 2600-15, Standard Guide for Vapor Encroachment Screening on Property Involved in Real Estate Transactions, dated October 1, 2015.

7.7.1 Purpose and Scope-of-Services

The purpose of this Tier I VES is to conduct an initial screening to identify a vapor encroachment condition (VEC). A VEC is defined as the presence or likely presence of chemical(s) of concern (COC) vapors in the vadose zone of the Subject Property, caused by the release of vapors from contaminated soil and/or groundwater either on or near the Subject Property, as identified by Tier I or Tier II procedures.

The VES process is a two-tiered screening process. The Tier I VES is based upon information typically collected during an ASTM Standard E 1527 Phase I ESA and is typically focused on known or suspected contaminated properties that may exist in the area of concern (AOC). The Tier I VES includes, but is not limited to, the following: review of Federal, state, local, and tribal government records, as reported in the regulatory database report; chemical use and historical records of prior uses on the Subject Property and within proximity of the Subject Property; soil characteristics; geological characteristics; contaminant characteristics and plume migration data (if this data is readily available); significant conduits that that might provide preferential pathways for vapor migration; and groundwater depth and groundwater flow data.

Search Distance Test and Chemicals of Concern Test

The Tier I screening includes the following: (1) a Search Distance Test to determine whether there are any known or suspect contaminated properties within the AOC; and (2) a Chemicals of Concern Test to determine for those known or suspect contaminated properties within the AOC whether COC are likely to be present.

Standard environmental record sources were reviewed pertaining to the Subject Property and to properties within the AOC (i.e., within the Approximate Minimum Search Distances, as defined by ASTM Standard E 2600-15 Guide). The Approximate Minimum Search Distance is based upon the type of COC known or suspected to exist in any release from a property, that is, non-petroleum hydrocarbon COC (such as chlorinated solvents) versus petroleum hydrocarbon chemicals of concern (PHCOC), and the location of the known or suspect source of contamination with respect to the Subject Property. The AOC is generally one-third of a mile (1,760 feet) around the Subject Property for COC and one-tenth of a mile (520 feet) around the Subject Property for PHCOC. Approximate minimum search distances surrounding the Subject Property to identify the AOC are specified below:

SUMMARY OF FEDERAL, STATE, AND TRIBAL AGENCY DATABASE		
Approximate Minimum Search Distances		
Regulatory Database	COC	PHCOC
Federal NPL Sites	1/3 mile	1/10 mile
Federal CERCLIS Sites	1/3 mile	1/10 mile
Federal RCRA CORRACTS Sites	1/3 mile	1/10 mile
Federal RCRA non-CORRACTS TSD Sites	1/3 mile	1/10 mile
Federal RCRA Generators Sites	Subject Property Only	Subject Property Only
Federal Engineering / Institutional Control Sites	Subject Property Only	Subject Property Only
Federal ERNS Sites	Subject Property Only	Subject Property Only
State and Tribal equivalent NPL / CERCLIS Sites	1/3 mile	1/10 mile
State and Tribal Spills Sites	Subject Property Only	Subject Property Only
State and Tribal Landfill or Solid Waste Disposal Sites	1/3 mile	1/10 mile
State and Tribal Leaking Storage Tank Sites	1/3 mile	1/10 mile
State and Tribal Registered Storage Tank Sites	Subject Property Only	Subject Property Only
State and Tribal Engineering & Institutional Control Sites	Subject Property Only	Subject Property Only
State and Tribal Voluntary Cleanup Sites	1/3 mile	1/10 mile
State and Tribal Brownfield Sites	1/3 mile	1/10 mile

COC: Chemicals of Concern

PHCOC: Petroleum Hydrocarbon Chemicals of Concern

If there are known or suspect sources of contamination identified within the AOC, the data contained in the standard environmental record sources is further reviewed in order to evaluate the likelihood that a VEC exists at the Subject Property.

Plume Test and Critical Distance Determination

If information related to the boundaries of a contaminant plume from known contaminated properties is available, a Critical Distance test may be conducted. The Critical Distance is defined as the lineal distance between the nearest edge of the contaminant plume and the nearest Subject Property boundary. The Critical Distance is equal to 100 feet for COC or 30 feet for dissolved PHCOC. The Critical Distance for PHCOC as light non-aqueous phase liquid (LNAPL), such as gasoline product, is 100 feet.

If groundwater flow direction can be estimated, the AOC in the downgradient direction may be reduced to the area within the Critical Distance during the Tier I screening. Additionally, the crossgradient direction may be reduced to the critical distance plus one half of a reasonable estimation of the contaminated plume width or 365 feet. It is not necessary to obtain information regarding the contaminant plume dimensions for downgradient and cross-gradient contaminated properties, as the Critical Distance is measured from the nearest Subject Property boundary directly to the source on the off-site downgradient property that is the origin of the contamination (with the contamination migrating away from the Subject Property).

For a contaminated property located upgradient of the Subject Property, the Critical Distance determination requires knowledge of the length and depth of the groundwater contaminant plume. Such information is required to determine the lineal distance from the groundwater contaminant plume edge to the nearest existing or planned structure on the Subject Property, or the nearest Subject Property boundary if there are no existing or planned structures on the Subject Property. Data related to contaminant plume characteristics and dimensions associated with off-site contaminated properties is not typically available during the Tier I screening process and is typically obtained during the Tier 2

screening process. If it is not possible to conservatively estimate contaminant plume dimensions, then the AOC cannot be reduced in upgradient directions during the Tier 1 screening process.

Data regarding site-specific soil characteristics may also be used to adjust the AOC. Low permeability in soil, such as soil high in clay and/or silt content, generally tends to restrict soil gas movement, as may soil with high moisture content. Conversely, high porosity in soil tends to enhance soil gas movement. If known, this data may be used as a basis to either expand or reduce the AOC.

Possible Conclusions of Tier 1 VES

The conclusions from the Tier 1 screening is (1) a VEC exists or (2) a VEC does not exist. If a VEC does not exist, then the VES process is considered complete in accordance with ASTM Standard E 2600-15 Guide. Vapor encroachment would unlikely be an issue of concern in connection with the vadose zone of the Subject Property, vapor intrusion would unlikely be an issue of concern in connection with existing or planned structures on the Subject Property, and no further action or investigation would be recommended. If a VEC exists at the Subject Property, the environmental professional should determine whether or not the VEC represents a Recognized Environmental Condition (REC). If the VEC represents a REC, then further action or investigation may be recommended, including a Tier 2 Screening and/or mitigation. Note that both Tier 2 Screening and mitigation are beyond the scope of the Tier 1 Screening process.

Tier 2 Vapor Encroachment Screening

If a VEC exists as determined by the Tier 1 screening process, then a more refined Tier 2 VES may be completed in order to further evaluate the VEC. Tier 2 focuses on characteristics of the contaminant plume associated with contaminated properties and the proximity of said contaminant plume to the Subject Property. This data is not typically available during the Tier 1 screening process and is typically obtained from state regulatory files and may also be obtained from other available documents and/or may be collected via sampling. Tier 2 applies numeric screening criteria to existing or newly collected soil, soil gas, and/or groundwater testing results to evaluate whether or not a VEC exists. A Tier 2 VES has two data collection components: one non-invasive and one invasive.

Non-Invasive Data Collection: If data regarding the source of contamination and its migration in the subsurface is available and accessible in regulatory files and/or from other available documents, then the Tier 2 investigation can be non-invasive. The non-invasive investigation includes review at the appropriate regulatory agency of available subsurface investigation reports and/or other available documents regarding known or suspected contaminated properties within the AOC. The objective of the non-invasive component of the Tier 2 screening process is to identify from existing subsurface investigation reports and/or other available information in regulatory agency files the extent of the contaminated plume and its behavior, the specific COC and their respective concentrations, and the status of remediation. Using this information, a Critical Distance Determination may be performed.

Invasive Data Collection: If data regarding the source of contamination and its migration in the subsurface is not available or accessible or if there are preferential pathways, then the Tier 2 screening process can be invasive. An invasive investigation may include sampling of soil, soil gas, and/or groundwater on the Subject Property, at the Subject Property boundary, or off-site.

Mitigation

If the vapor encroachment and/or vapor intrusion pathway is determined to be complete at the Subject Property, there are a variety of mitigation alternatives, including intrinsically safe building design,

engineering controls (e.g., a vapor mitigation system such as a chemical vapor barrier, a sub-slab depressurization system, a methane control system, or a radon control system), institutional controls, and/or removal or remediation of the contaminated media causing the VEC. Selection, design, and implementation of appropriate mitigation alternatives is beyond the scope of this assessment.

7.7.2 Government Records Review

A Vapor Encroachment Screen Worksheet was completed through Environmental Data Resources, Inc. (EDR) of Milford, Connecticut. Standard environmental record sources were reviewed in order to identify whether there are known or suspected sources of contamination located within the AOC. The Approximate Minimum Search Distance is based upon the type of COC known or suspected to exist in any release from a property and the location of the known or suspect source of contamination with respect to the Subject Property.

The Subject is listed on the HZNET, RGA LUST, FINDS, RCRA, ECHO, Manifest, and VCP databases. Most of these listings are associated with the removal of a 12,000-gallon gasoline UST in July of 2011. Minor gasoline contaminated soil was identified and the tank pit was over excavated. Post excavation sampling did not identify soil contamination above the cleanup standards. However, water in the pit of the excavation was found to be impacted with gasoline. 9,600-gallons of impacted groundwater were removed from the excavation. Eight soil borings were advanced on the property in December of 2011 and converted into temporary monitoring wells. None of the samples had contaminants above the cleanup standard and the case was closed. Based on soil/groundwater sampling, the fact the source of contamination was removed, and the case closed status, the former UST does not appear to be a VEC to the Subject Property.

One former occupant of the Subject Property, QWEST Corporation, was listed as a RCRA-CESQG of hazardous waste. According to the EDR Database Report, the former QWEST Corporation formerly utilized tetrachloroethylene (PCE) and trichloroethylene (TCE) in the process of vehicle maintenance from at least 1996 through 2011. Two violations were reported for QWEST in 2011, which were corrected in January of 2012. Based on the documented use of PCE and TCE and documented history of violations at the Subject Property, the inclusion of the Subject Property on the RCRA-CESQG is considered a *recognized environmental condition* (REC) and has the potential to be a VEC.

Additionally, EBI identified a pair of hydraulic lifts at the Subject Property installed in 1981. The hydraulic oil reservoirs are below grade and could not be inspected. Based upon the absence of maintenance documentation, the potential exists that the current underground hydraulic lift systems have impacted subsurface conditions at the Subject Property. This is currently considered a recognized environmental condition (REC) and has the potential to be a VEC.

Each off-site property listed in the standard environmental record sources was determined to not likely represent a VEC to the Subject Property based on one or more of the following factors: COC are not likely to be present at the site; the site is located outside of the AOC and/or Critical Distance; hydrologic characteristics and/or soil characteristics suggests that contaminant vapors would not migrate from the site to the Subject Property; and/or reported sampling data indicates that the site does not represent a VEC. A copy of the Vapor Encroachment Screen Worksheet is presented in Appendix F.

7.7.3 Current and Historical Use of the Subject Property and Adjoining Properties

EBI did not identify current or historical conditions on the Subject Property or adjoining properties that may be considered likely to represent a VEC to the Subject Property except for the RCRA listing and

inground hydraulic lifts discussed above. Refer to Sections 2.0, 4.3, and 5.0 for information regarding current and historical use of the Subject Property and adjoining properties.

7.7.4 Tier I Vapor Encroachment Screening Conclusions

One former occupant of the Subject Property, QWEST Corporation, was listed as a RCRA-CESQG of hazardous waste. According to the EDR Database Report, the former QWEST Corporation formerly utilized tetrachloroethylene (PCE) and trichloroethylene (TCE) in the process of vehicle maintenance from at least 1996 through 2011. Two violations were reported for QWEST in 2011, which were corrected in January of 2012. Based on the documented use of PCE and TCE and documented history of violations at the Subject Property, the inclusion of the Subject Property on the RCRA-CESQG is considered a *recognized environmental condition* (REC) and has the potential to be a VEC.

Additionally, EBI identified a pair of hydraulic lifts at the Subject Property installed in 1981. The hydraulic oil reservoirs are below grade and could not be inspected. Based upon the absence of maintenance documentation, the potential exists that the current underground hydraulic lift systems have impacted subsurface conditions at the Subject Property. This is currently considered a recognized environmental condition (REC) and has the potential to be a VEC.

It should be noted that this Tier I Vapor Encroachment Screen is not a formal assessment of indoor air quality and did not include review of regulatory agency files, calculations, testing or sampling, or evaluation of mitigation alternatives.

8.0 FINDINGS AND OPINIONS

EBI has performed this Phase I Environmental Site Assessment of the Subject Property in conformance with the scope and limitations of ASTM E 1527-13. Any exceptions to, or deletions from, this practice are described in Section 1.0 of this report. This assessment has identified no evidence of *recognized environmental conditions (RECs)* in connection with the Subject Property, except for the following.

- One former occupant of the Subject Property, QWEST Corporation, was listed as a RCRA-CESQG of hazardous waste. According to the EDR Database Report, the former QWEST Corporation formerly utilized tetrachloroethylene (PCE) and trichloroethylene (TCE) in the process of vehicle maintenance from at least 1996 through 2011. Two violations were reported for QWEST in 2011, which were corrected in January of 2012. Based on the documented use of PCE and TCE and documented history of violations at the Subject Property, the inclusion of the Subject Property on the RCRA-CESQG is considered a *recognized environmental condition (REC)* and has the potential to be a *Vapor Encroachment Condition (VEC)*.
- The vehicle maintenance shop is currently equipped with one pair of in-ground hydraulic lifts. The hydraulic oil reservoir for the in-ground lift is located below grade and could not be observed. According to Mr. Trevor McHenry, Facility Supervisor, this lift is currently functioning properly and was installed during the construction of the existing building in 1981. EBI additionally observed the in-ground hydraulic lift to be functional at the time of reconnaissance. Based upon the date of installation, the in-ground hydraulic lift is not likely to contain PCBs. Since the in-ground hydraulic lift currently appears to be functional, it is unlikely that the underground hydraulic oil reservoir is currently leaking, however service records regarding the maintenance of the lifts were not available. Based upon the absence of maintenance documentation, the potential exists that the current underground hydraulic lift system had impacted subsurface conditions at the Subject Property. This is currently considered a *recognized environmental condition (REC)* and has the potential to be a *VEC*.

In addition, the following *historical recognized environmental conditions (HRECs)* and *conditions outside the scope of ASTM E 1527-13* were identified in connection with the Subject Property.

- According to the WDOE Letter, a 12,000-gallon capacity gasoline UST and fuel island were removed from the Subject Property in July of 2011. Post excavation soil samples did not contain concentrations of contaminants of concern above WDOE Model Toxics Control Act (MTCA) Method A limits, with the exception of one location on the western excavation wall. The western wall was overexcavated and resampled. No contaminants of concern above MTCA Method A limits were identified in the overexcavated western wall soil sample. The WDOE letter states that in December of 2011, Geosyntec Consultants advanced eight borings in the vicinity of the former UST in order to obtain groundwater samples representative of the subsurface conditions. The groundwater samples were analyzed for the presence of TPH-Gx, benzene, toluene, ethylbenzene, xylene (BTEX), M-, P-, and O-Xylenes. One sample was submitted for the full suite of volatile organic compounds (VOCs) per EPA method 8260. All groundwater samples contained concentrations of contaminants of concern below MTCA Method A regulatory limits. Based on the documented low concentrations of residual contamination at the Subject Property, the closed on-site LUST, SHWS, VCP, ALLSITES, and Manifest site are not suspected to represent on-going threats of release to the Subject Property and are considered a *historical recognized environmental condition (HREC)*. Portions of the WDOE Letter and associated reports are included in Appendix H.

- Per HUD MAP Guide, 9.5.C.5., newly constructed buildings in all radon zones are required to incorporate radon-resistant construction features. For newly constructed buildings in Zone 2 or 3, the Architect's design shall meet all of the requirements of ASTM E1465-08a, Section 6.2 (ground cover, concrete slabs, and plastic membranes that seal the top of the gas permeable layer), Section 6.3 (foundation walls), and Section 6.4 (gas permeable layer). Following completion of construction, radon testing is required in accordance with ANSI/AARST MAMF-2017 (Protocol for Conducting Radon Decay Product Measurement in Multifamily Buildings). If post-construction test results are above the threshold (≥ 4.0 pCi/L), retrofit of mitigation systems or conversion from passive to fan-powered mitigation systems is required followed by post-mitigation testing (to confirm the systems are functioning correctly and radon concentrations have been reduced to below the EPA action level). For new construction projects, a report by a radon professional is required only after testing has been conducted, at completion of construction in accordance with Section 9.5.C of the MAP guide. HUD will rely on the project Architect (who has E & O insurance) to incorporate any required radon resistant construction design or radon mitigation system(s) into the architectural plans. HUD encourages the Architect to seek technical advice from a licensed radon professional should they believe it to be necessary in their professional judgment.

EBI has been advised that a Mortgagee letter is currently being prepared by HUD. The Mortgagee letter will provide additional guidance on the New Construction Process. At time EBI is not recommended a Radon Resistance Construction review be completed at this time. However, due to conflicting information provided, it is recommended that the Mortgagee Letter be reviewed for further guidance on New Construction requirements, once released.

9.0 RECOMMENDATIONS

Based upon the findings of this investigation, EBI offers the following recommendations:

- EBI recommends that a limited subsurface investigation be performed in the vicinity of the existing underground hydraulic lifts located inside the vehicle repair shop, in order to determine whether a potential releases of hydraulic fluid from these lifts has adversely impacted subsurface soil and/or groundwater conditions at the Subject Property. Estimated cost: \$8,000 to \$10,000.
- EBI recommends that a limited subsurface investigation be conducted, in order to characterize subsurface soil and/or groundwater conditions associated with the historical use of PCE and TCE at the Subject Property. Estimated cost: Additional \$8,000 to \$10,000.
- EBI has been advised that a Mortgagee letter is currently being prepared by HUD. The Mortgagee letter will provide additional guidance on the New Construction Process. At time EBI is not recommended a Radon Resistance Construction review be completed at this time. However, due to conflicting information provided, it is recommended that the Mortgagee Letter be reviewed for further guidance on New Construction requirements, once released. Action Item.

10.0 REFERENCES

PHASE I ENVIRONMENTAL SITE ASSESSMENT REFERENCES

ASTM E 1527-13 Standard Practice for Environmental Site Assessments: Phase I Environmental Site Assessment Process.

Bedrock Geologic Map of Massachusetts, Zen et al., dated 1983.

Department of Ecology Cleanup Site Search Database, July 3 2017, On-line:
<https://fortress.wa.gov/ecy/gsp/SiteSearchPage.aspx>.

Environmental Data Resources, Inc., EDR Historical Topographic Map report; Inquiry Number 4978598.4, dated June 27, 2017.

Environmental Data Resources, Inc., EDR Radius Report with GeoCheck®; Inquiry Number 4978598.2s, dated June 27, 2017.

Environmental Data Resources, Inc., EDR Vapor Encroachment Screen; Inquiry Number 04981336.1r, dated July 7, 2017.

Environmental Data Resources, Inc., The EDR-City Directory Abstract; Inquiry Number 4978598.5, dated June 27, 2017.

No Further Action Letter, QWEST Corporation Issaquah SOC, 1550 Newport Way NW, Issaquah, Washington, prepared by Washington Department of Ecology (WDOE) Northwest Regional Office of Bellevue, Washington dated February 21, 2012

USGS Topographic Map, Issaquah, Washington Quadrangle, 7.5-Minute Series, dated 2014

Web Soil Survey, NRCS, U.S. Department of Agriculture, July 3, 2017, On-line:
<http://websoilsurvey.nrcs.usda.gov/app/WebSoilSurvey.aspx>

APPENDIX A
PHOTOGRAPHS



1. Subject Property viewed from the northeast



2. Subject Property viewed from the southeast



3. Subject Property viewed from the north



4. Subject Property viewed from the northwest



5. Shed



6. Shed



7. Former UST location and temporary office building



8. Former groundwater sampling points



9.	Propane storage
----	-----------------

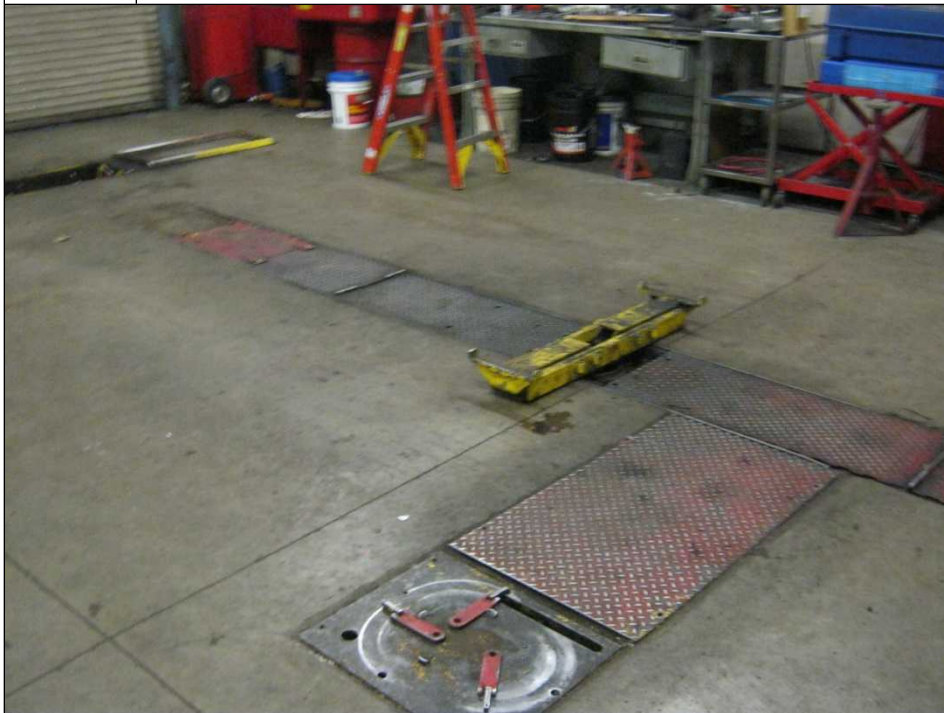

10.	In-ground hydraulic lift
-----	--------------------------



11.	Battery core disposal box
-----	---------------------------



12.	Waste automotive fluids on secondary containment
-----	--



13. Parts washer

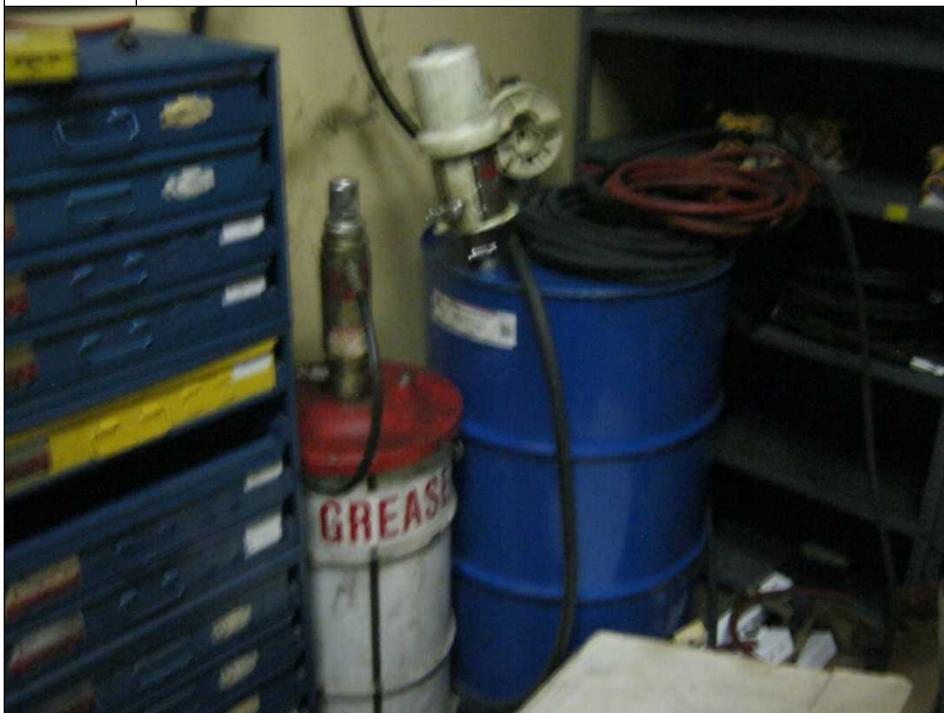

14. Virgin motor oil and grease drums



15. Waste oil AST (reportedly out of service)



16. Material storage



17. Artificial stormwater retention pond

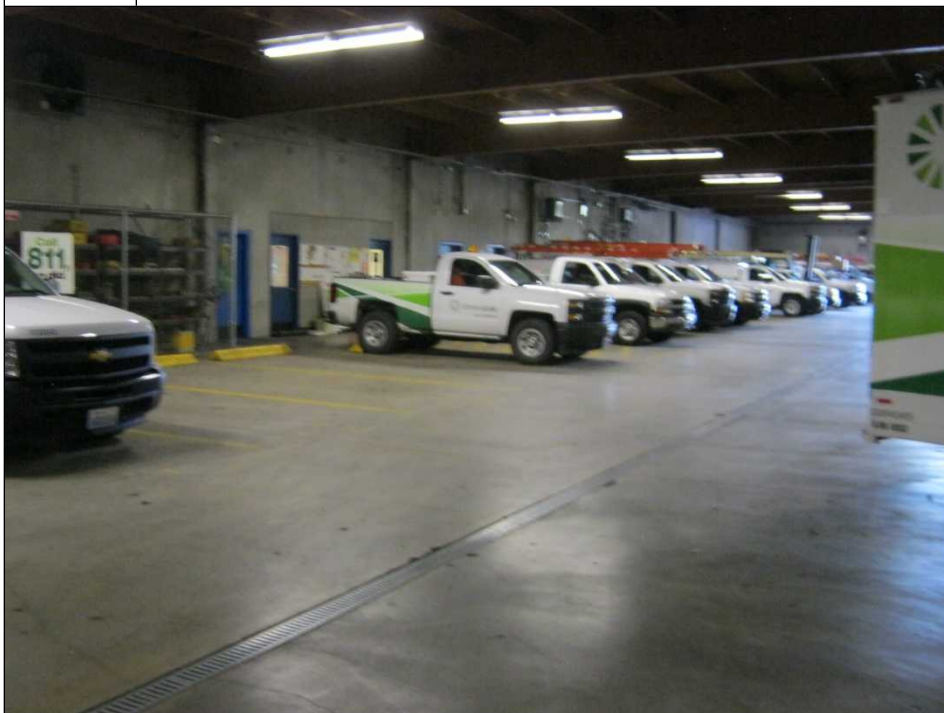

18. Interior garage area with floor trench drain



19. Interior garage area



20. Interior garage area with floor trench drain



21. On-site electrical transformer



22. Trench drain



23.	Adjacent fire station to the west
------------	-----------------------------------



24.	Adjacent parking structure to the west
------------	--



25. Adjacent commercial center to the east



26. Adjacent Eastside Baby Center to the north





27.

Adjacent park to the south

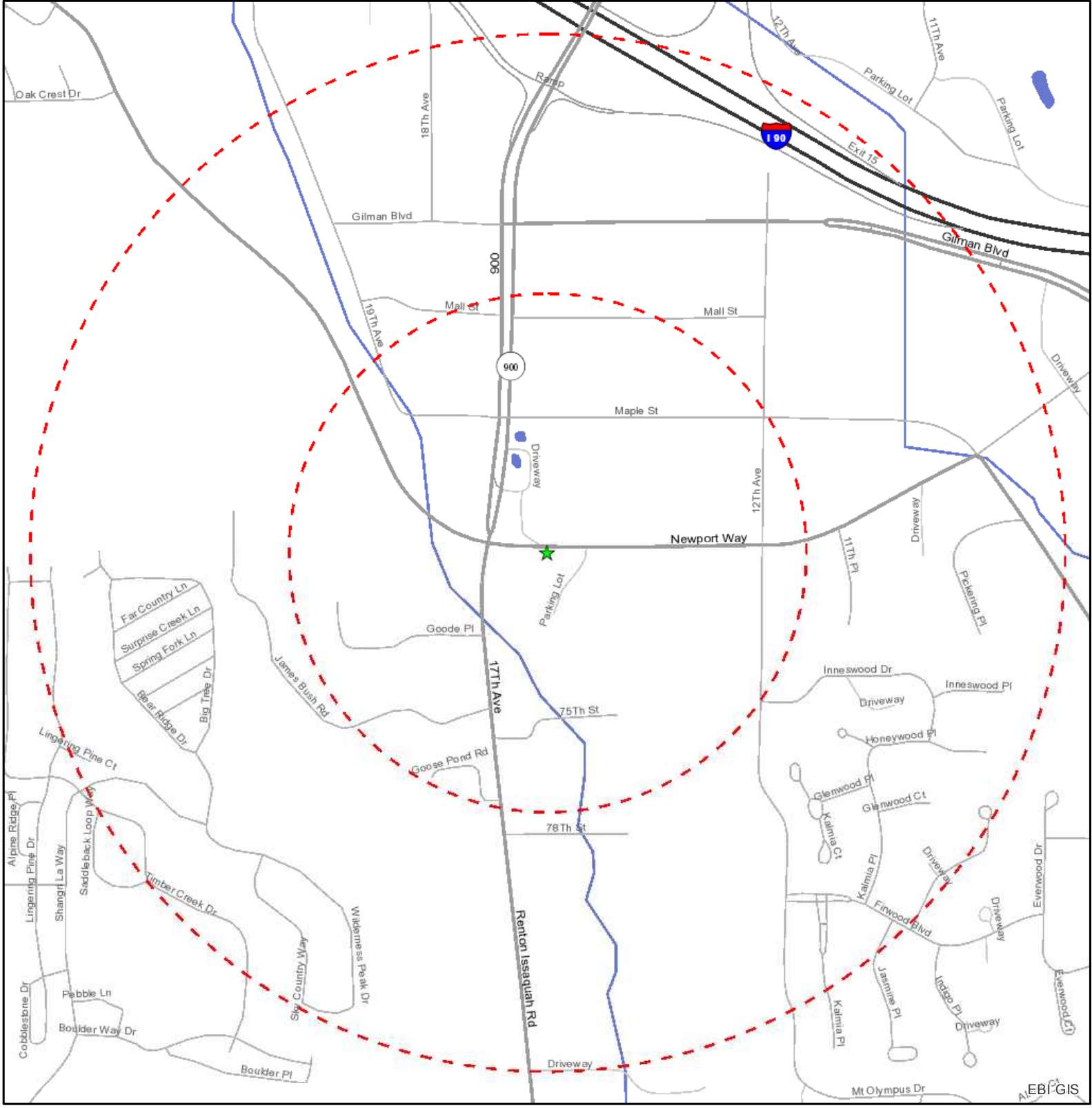
APPENDIX B
FIGURES



- Legend**
-  Project Site
 -  Site Radius at 1/4 and 1/2 mile

Source: Selected data from EBI, ESRI, US Census Bureau, USGS & USFWS

Date: 6/26/2017

Figure 1: Site Location Map

PROPOSED APARTMENTS
1505 NEWPORT WAY NW
ISSAQUAH, WA 98207



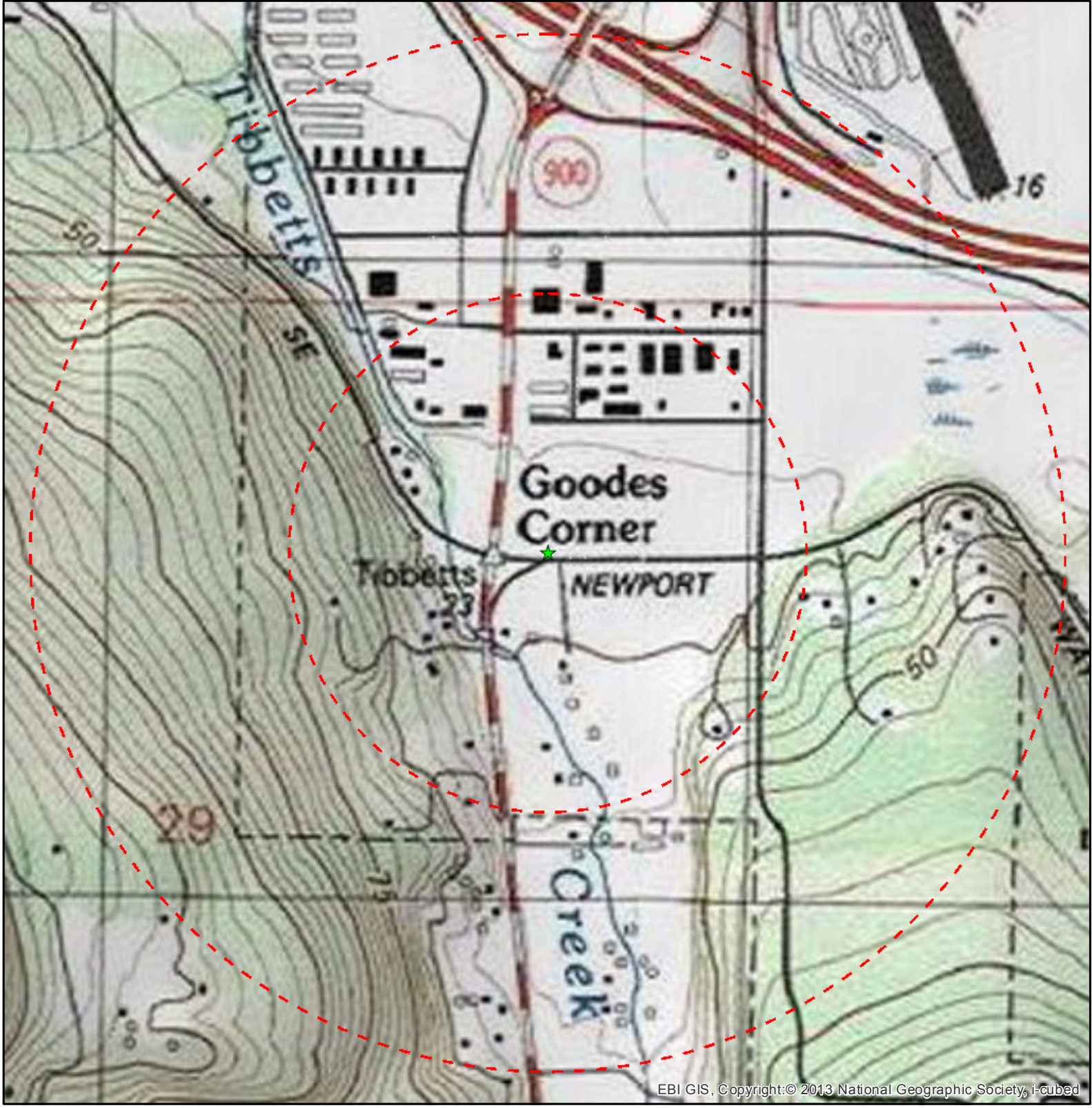

EBI GIS, Copyright: © 2013 National Geographic Society, i-cubed

Source: Selected data from ESRI, EBI & USGS

Legend

- ★ Project Site
- Site Radius at 1/4 and 1/2 mile

USGS 24K Quad: Issaquah, WA 1986

Date: 6/26/2017

Figure 2 - Topographic Map
PROPOSED APARTMENTS
1505 NEWPORT WAY NW
ISSAQUAH, WA 98207



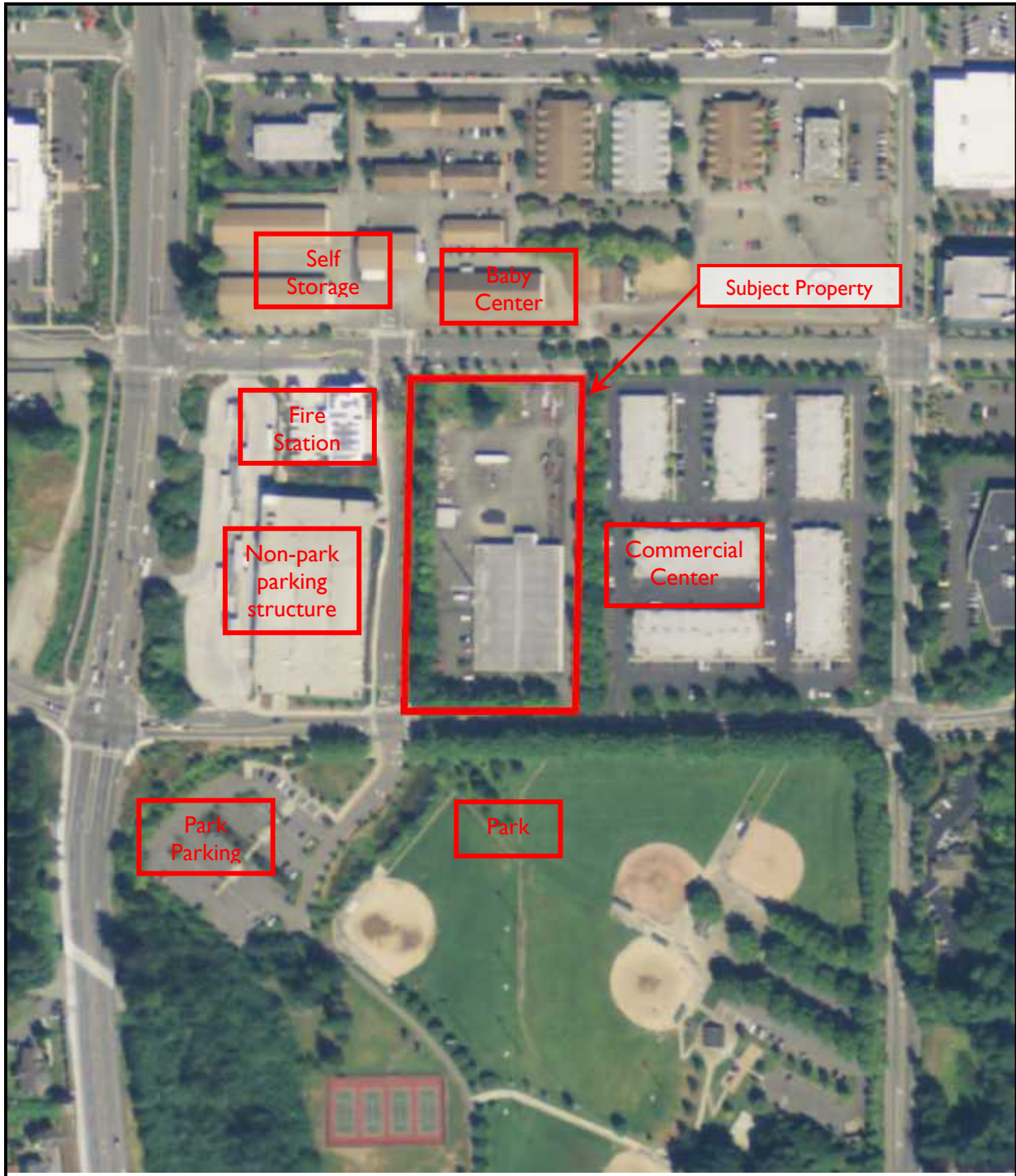

FIGURE 3 – SITE PLAN
Proposed Apartments
1505 Newport Way NW
Issaquah, Washington



Not to scale

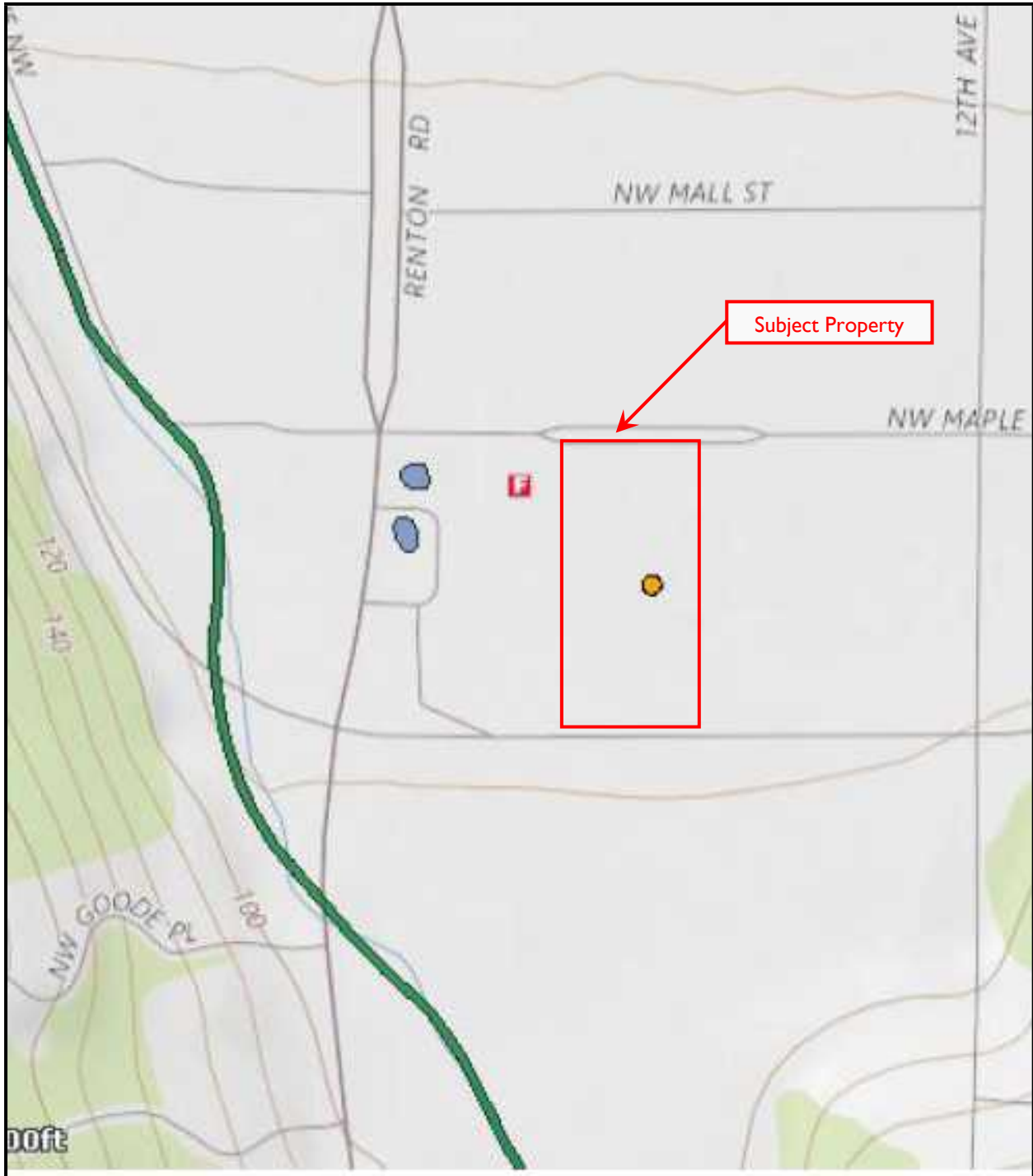

FIGURE 4 –WETLANDS MAP

Proposed Apartments
1505 Newport Way NW
Issaquah, Washington



Not to scale

FloodInsights Report For: 1505 Newport Way NW, Issaquah WA 98207

47.541134/-122.061860

Geocoding Accuracy: MP

Original Input Address: 1505 Newport Way NW, Issaquah WA 98207

Flood Zone Determinations

SFHA **Within 250 feet of multiple flood zones?**

Out Yes

Map Number
53033C0691H

Community	Community_Name	Zone	Panel	Panel_Date	Cobra
530079	ISSAQUAH, CITY OF	X	0691H	April 19, 2005	COBRA_OUT
FIPS Code	Census Tract				
53033	53033032104				

FloodMap Legend

Flood Zones

- Areas inundated by 500-year flooding
- Areas outside of the 100- and 500-year floodplains
- Areas inundated by 100-year flooding
- Areas inundated by 100-year flooding with velocity hazard
- Floodway areas
- Floodway areas with velocity hazard
- Areas of undetermined but possible flood hazards
- Areas not mapped on any published FIRM

Copyright 2005, CDS Business Mapping. All rights reserved.

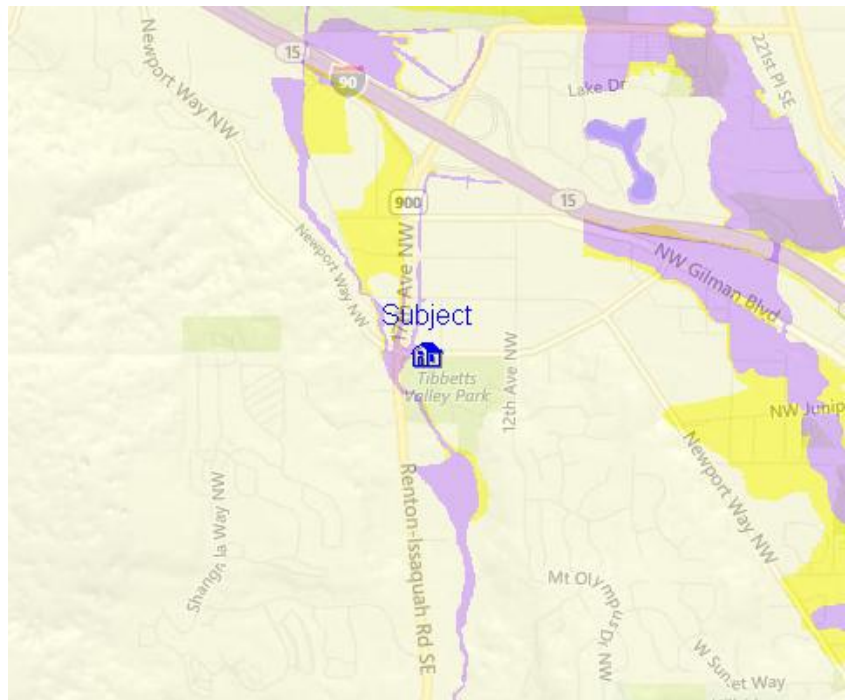

APPENDIX C

PRE-SURVEY QUESTIONNAIRE AND OTHER RELEVANT DOCUMENTATION

June 27, 2017

Department of Ecology
Public Records Officer
PO Box 47600
Olympia, WA 98504-7600

**Re: Phase I Environmental Site Assessment Public Records Request
1505 Newport Way NW, Issaquah, WA 98207
EBI Project No. 1717000251**

Dear Records Officer:

EBI Consulting (EBI) is conducting a Phase I Environmental Site Assessment (ESA) at the above-referenced Subject Property. As part of the ESA process, we would like to request access to any records pertaining to site remediation, tank installation or removal, hazardous materials discharge or storage, or hazardous waste generation.

We understand that these records may not be available. Please complete the applicable area below regarding record availability and return to our attention either via email at REResearchGroup@ebiconsulting.com or via fax at (781) 425-3623. If these records are available, EBI field personnel will be stopping by to review these records in the next several days. If there are any questions or concerns, please do not hesitate to contact us.

Sincerely,

Peter Diamond
21 B Street
Burlington, MA 01803
reresearchgroup@ebiconsulting.com

I hereby certify that requested records are are not available in this Department. If records are available, an appointment to review is is not required.

Name and Title

Signature

Date

Esther Kacmar

From: Esther Kacmar
Sent: Tuesday, June 27, 2017 12:07 PM
To: 'will@spectrumdevsolutions.com'
Subject: 1717000251 Issaquah WA HUD ESA Questionnaire
Attachments: 1717000251 Issaquah WA HUD ESA Questionnaire.doc

Dear Mr. Lippitt,

Attached is the questionnaire for 1505 Newport Way NW located in Issaquah, WA (EBI Project No. 1717000251). Your name has been provided as site contact. If you would, please fill out the attached document and return at your earliest convenience, or forward to the appropriate contact. Completion of this document will assist our scientist and engineer in the accuracy of his/her reports of the Environmental Survey Report he/she is performing.

The scientist(s) assigned to this Project will be contacting you to make an appointment for the site visit. Please save all site plans, surveys and maps for him/her to view on-site during the visit. Thank you in advance for your assistance.

Sincerely,

Esther Kacmar
RE Research Associate
21 B Street | Burlington, MA | 01803
ekacmar@ebiconsulting.com
Visit our website: www.ebiconsulting.com



Please consider the environment before printing this email

June 27, 2017

City Clerk's Office
City of Issaquah
130 E. Sunset Way
P.O. Box 1307
Issaquah, WA 98027

**Re: Phase I Environmental Site Assessment Public Records Request
1505 Newport Way NW, Issaquah, WA 98207
EBI Project No. 1717000251**

Dear City Clerk:

EBI Consulting (EBI) is conducting a Phase I Environmental Site Assessment (ESA) at the above-referenced Subject Property. As part of the ESA process, we would like to request access to records regarding the following, as applicable:

- Current and historical building permits
- Current and historical Certificates of Occupancy
- Date of construction
- Dates of public sewer and water connection
- Installation or removal of storage tanks (above and underground)
- Hazardous materials storage or release
- Hazardous waste generation or discharge
- Asbestos or lead-based paint abatement

We understand that these records may not be available. Please complete the applicable area below regarding record availability and return to our attention either via email at REResearchGroup@ebiconsulting.com or via fax at (781) 425-3623. If these records are available, EBI field personnel will be stopping by to review these records in the next several days. If there are any questions or concerns, please do not hesitate to contact us.

Sincerely,

Peter Diamond
21 B Street
Burlington, MA 01803
reresearchgroup@ebiconsulting.com

I hereby certify that requested records are are not available in this Department. If records are available, an appointment to review is not is required.

Name and Title

Signature



CORPORATE
21 B STREET, BURLINGTON, MASSACHUSETTS 01803
www.ebiconsulting.com

REGIONAL OFFICE
Tel. (317) 793-4252 Fax (781) 425-3623
REResearchGroup@ebiconsulting.com

FACSIMILE TRANSMITTAL SHEET

To: **Will Lippitt** From: **Esther Kacmar** Date: **June 27, 2017**
Project Coordinator

Fax number or email address: **will@spectrumdevsolutions.com** Total number of pages including cover: **4**

Please complete and return: Urgent Please Reply

Email to **REResearchGroup@ebiconsulting.com**

or

Fax to (781) 425-3623

Re: Environmental Site Assessment Questionnaire for property known as or located at

PROPOSED APARTMENTS

We have been requested by: **Spectrum Development Solutions** Subject: **To complete an Environmental survey of the above mentioned properties.** EBI Project #: **1717000251**

1. Please read these instructions and those on the following page carefully.
2. Please fill out this questionnaire to the best of your knowledge and email or fax it back to us within three business days.
3. The Engineer and/or Scientist will contact you directly to schedule the site visit.
4. This information is extremely time sensitive and necessary to provide your lender with accurate and timely reports.



Please fill out and sign this questionnaire to the best of your knowledge for the Engineer's/Scientist's site visit. Email to Esther Kacmar at REResearchGroup@ebiconsulting.com or fax to (781) 425-3623, for our report files, and keep the original to provide to the Engineer or Scientist.

Subject Property Name: Proposed Apartments **EBI Project #:** 1717000251

Address: 1505 Newport Way NW Issaquah WA

Subject Property Owner: _____ **Purchase Date:** _____

On-Site Property Contact: _____ **Telephone:** _____

Fax: _____ **Email:** _____

Your Name and title **Signature** **Date**

ENVIRONMENTAL SITE ASSESSMENT PRE- SURVEY QUESTIONNAIRE

1. Describe the current uses of the property noting tenant names and oil/chemical usage. _____

2. Describe the past uses of the property noting tenant names and oil/chemical usage. _____

3. (Y) (N) Has a previous environmental site assessment report been prepared for the property? If yes, for what reason? Can EBI have a copy? _____
4. (Y) (N) Has a subsurface investigation (Phase II) ever been conducted on the property, including soil sampling, groundwater sampling, or installation of groundwater monitoring wells? If yes, for what reason? What were the results? Can EBI have a copy of the report? Are there any groundwater monitoring wells currently located on the property? _____

5. (Y) (N) Has contamination been identified at the Subject Property? Describe the nature of the contamination (i.e., source, media impacted, location, sampling, cleanup activities, regulatory status, etc.). Can EBI have copies of related documentation? _____
6. (Y) (N) Has a spill or surficial release occurred at the Subject Property? Describe the nature of the spill/surficial release (i.e., source, location, response/cleanup actions, regulatory status, etc.). Can EBI have copies of related documentation? _____

7. (Y) (N) Is the Subject Property listed with the USEPA and/or the state environmental regulatory agency as a contaminated site? If yes, please describe. Can EBI have copies of related documentation? _____

8. (Y) (N) Has there ever been previous sampling for Asbestos, Lead-Based Paint, Lead in Water, or Radon? If yes, please describe. Can EBI have copies of related documentation? _____
9. (Y) (N) Has there been any Asbestos or Lead-Based Paint abatement or Radon mitigation conducted at the Subject Property? Are there Asbestos and/or Lead-Based Paint Operations and Maintenance Plans for the Subject Property? If yes, please describe. Can EBI have copies of related documentation? _____
10. (Y) (N) Any known environmental liens, deed restrictions, or use limitations for the Property? If yes, please describe. Can EBI have copies of related documentation? _____

- 11. (Y) (N) Any permitted or regulated activities (Hazardous waste generator, air) on the Property? If yes, please describe.

- 12. (Y) (N) Are there any transformers or other electrical equipment, which may contain PCBs? If yes, please describe. Where are they? Who owns the transformer(s)? Who services them? _____
- 13. (Y) (N) Has an industrial or manufacturing operation, gas station, motor repair facility, commercial printing facility, dry cleaners, photo-developing laboratory, junk yard, landfill or waste, treatment, storage, disposal processing or recycling facility ever been located at **or** adjacent to the property? If yes, please describe. _____
- 14. (Y) (N) Are there any discarded drums, barrels or containers, construction debris, damaged or discarded automobile or industrial batteries, or pesticides, paints or other chemicals in individual containers or drums of greater than five gallons or fifty gallons in aggregate located on the property? If yes, please describe. _____
- 15. (Y) (N) Have there ever been any waste storage or treatment lagoons, pits, ponds, or surface impoundments on the property? If yes, please describe. _____
- 16. (Y) (N) Does the property have floor drains not discharging to a sewer? Septic System? If yes, please describe. _____
- 17. (Y) (N) Are there currently aboveground or underground storage tanks at the property? If yes, complete table.

Type of Tank	Size	Content	Installation Date	Spill/Leak Detection? Y or N
Above or Underground	gal			
Above or Underground	gal			
Above or Underground	gal			
Above or Underground	gal			

- 18. Are you aware of any information to indicate that the Subject Property was sold for substantially below its fair market value? If so, please provide an explanation: _____
- 19. Additional comments and/or pertinent information relevant to this Phase I ESA: _____

DOCUMENT AND INFORMATION CHECKLIST

Please provide the following information for each property (as much as possible in electronic format) so the Engineer or Scientist can proceed with the survey of the property. Asterisk (*) items are critical to report completion. The documents will become exhibits in the Consultant’s report.

A. Plans	B. Municipal Documents	C. Additional Information
<ul style="list-style-type: none"> ▪ ALTA Survey or Site Plan* ▪ Architectural Building Plans* - plans, elevations, wall section, foundation, HVAC & elec. schedules ▪ Reduced scale Site and Building Plans 	<ul style="list-style-type: none"> ▪ Certificate of Occupancy* ▪ Building Permit* ▪ Façade inspection compliance* ▪ Copy of tax cards ▪ Copy of violations ▪ Most recent fire inspection ▪ Most recent building code inspection 	<ul style="list-style-type: none"> ▪ Capital expense report for 5 years* ▪ Tenant Rent Roll* ▪ 2 Most Recent REAC Inspections ▪ HUD Fund Authorization Forms ▪ Roof warranty ▪ History of recent improvements ▪ Schedule of Floor Area Measurements - Gross and Rentable Square Feet per building ▪ Previous Due Diligence or Building Component Reports, including, but not limited to, façade*, roof*, mechanical*, electrical, elevator, sprinkler, fire alarm or life safety equipment, or pavement. ▪ Copy of most Recent Appraisal

EBI ACCESS REQUIREMENTS

At the time of the site visit the Consultant is required to gain access to all areas of the property. This includes:

- All building roofs, unless pitched asphalt shingles. This may require you to obtain and provide a ladder.
- All building perimeters
- All site amenities
- **All vacant or down units**
- All building interiors, including as applicable, common areas, lobbies, a representative sampling of offices, retail spaces, manufacturing or assembly areas, or apartments, community rooms, exercise rooms, pool areas, storage rooms, attics and basements, garages.
- All mechanical, electric, sprinkler, HVAC, utility, service, elevator, storage and equipment rooms

June 27, 2017

Public Disclosure Officer
King County Public Health
401 5th Ave, Suite 900, Seattle, WA 98104

**Re: Phase I Environmental Site Assessment Public Records Request
1505 Newport Way NW, Issaquah, WA 98207
EBI Project No. 1717000251**

Dear Records Officer:

EBI Consulting (EBI) is conducting a Phase I Environmental Site Assessment (ESA) at the above-referenced Subject Property. As part of the ESA process, we would like to request access to records regarding the following, as applicable:

- Current and historical environmental health code violations
- Current and historical environmental health permits
- Asbestos or lead-based paint abatement

We understand that these records may not be available. Please complete the applicable area below regarding record availability and return to our attention either via email at REResearchGroup@ebiconsulting.com or via fax at (781) 425-3623. If these records are available, EBI field personnel will be stopping by to review these records in the next several days. If there are any questions or concerns, please do not hesitate to contact us.

Sincerely,

Peter Diamond
21 B Street
Burlington, MA 01803
Reresearchgroup@ebiconsulting.com

I hereby certify that requested records are are not available in this Department. If records are available, an appointment to review is not is required.

Name and Title

Signature

Date



REQUEST FOR PUBLIC RECORD

DEPARTMENT OF ECOLOGY

Public Records Officer
 PO Box 47600
 Olympia, WA 98504-7600
publicrecordsofficer@ecy.wa.gov
 Phone: (360) 407-6040 Fax: (360) 407-6989

Date of Request: 6-27-17

Contact Information:

Requester Name: Peter Diamond	Phone Number: ()
Company (if applicable): EBI Consulting	Alternate Number: ()
Address: 21 B Street	Fax Number: ()
City/State/Zip: Burlington, MA 01803	Email Address: reresearchgroup@ebiconsulting.com
Preferred Communication: Phone <input type="checkbox"/> Email <input checked="" type="checkbox"/>	

Please describe the records you are requesting (i.e., facility name(s), address(es), Facility/Site ID, permit number) and any additional information that will help identify and locate responsive records. Failure to provide information sufficient to identify records may cause a delay. Please include a date range/time frame of records you are seeking if applicable.

Request is related to: Phase I Litigation

Please see attached letter.

- I want to review records in person (we will contact you for an appointment).
- I would like duplication of records (you will be notified of estimated costs prior to duplication).

By submitting this request, you acknowledge and agree to:

Pay Ecology to duplicate responsive records, according to the copy fee schedule. This may include actual costs Ecology incurs when using an outside vendor to perform duplication, as allowed by RCW 42.56.120.

Not use any lists of individuals obtained through this public records request for commercial purposes, in accordance with RCW 42.56.070(9).

Please visit our [website](#) to see what happens when a request is submitted.

If you need this publication in an alternate format, please call the Public Records Office at (360) 407-6040. Persons with hearing loss can call 711 for Washington Relay Service. Persons with a speech disability can call (877) 833-6341.

June 27, 2017

Records Officer
Eastside Fire and Rescue
175 Newport Way NW
Issaquah, WA 98027

**Re: Phase I Environmental Site Assessment Public Records Request
1505 Newport Way NW, Issaquah, WA 98207
EBI Project No. 1717000251**

Dear Records Officer:

EBI Consulting (EBI) is conducting a Phase I Environmental Site Assessment (ESA) at the above-referenced Subject Property. As part of the ESA process, we would like to request access to records regarding the following, as applicable:

- Installation or removal of storage tanks (above and underground)
- Hazardous materials storage or release
- Hazardous waste generation or discharge
- Asbestos or lead-based paint abatement

We understand that these records may not be available. Please complete the applicable area below regarding record availability and return to our attention either via email at REResearchGroup@ebiconsulting.com or via fax at (781) 425-3623. If these records are available, EBI field personnel will be stopping by to review these records in the next several days. If there are any questions or concerns, please do not hesitate to contact us.

Sincerely,

Peter Diamond
21 B Street
Burlington, MA 01803
reresearchgroup@ebiconsulting.com

I hereby certify that requested records are are not available in this Department. If records are available, an appointment to review is not is required.

Name and Title

Signature

Date

PROJECT REVIEW SHEET – EZ1

HISTORIC & CULTURAL RESOURCES REVIEW

PROPERTY / CLIENT NAME: Proposed Apartments – 1505 Newport Way NW

FUNDING AGENCY: HUD

Project Applicant: _____

Contact Person: _____

Martha Parsons

Address: _____

21 B Street

City, State: _____

Burlington, MA

Zip: 01803

County: Middlesex

Phone/ FAX: _____

791-425-5115

E-Mail: _____

mparsons@ebiconsulting.com

Funding Agency:

Organization: _____

HUD

Address: _____

City, State: _____

Zip: _____

Phone: _____

PLEASE DESCRIBE THE TYPE OF WORK TO BE COMPLETED

(Be as detailed as possible to avoid having to provide additional information)

Provide a detailed description of the proposed project:

The Subject Property is seeking new construction. The new construction will reportedly include 325 units and 36,000 sq feet of commercial space.

Describe the existing project site conditions:

The Subject Property is currently improved with a one-story warehouse building, a one-story temporary office building, and a one-story open equipment shed. The existing improvements were reportedly constructed in 1981 and 1984. No basements are present beneath the existing structures.

Describe the proposed ground disturbing activities:

The Subject Property is seeking new construction. The project consists of a new mixed-use workforce housing project featuring approximately 325 apartments and approximately 36,000 SF of commercial space. The project will include 350+ parking stalls in one level of below grade and above grade parking.

Check if building(s) will be altered or demolished. If so please complete a DAHP Determination of Eligibility "EZ2 form" using our on-line Historic Property Inventory Database for each building, 45 years or older, effected by the proposed project.

PLEASE ATTACH A COPY OF THE RELEVANT PORTION OF A 7.5 SERIES USGS QUAD MAP AND OUTLINE THE PROJECT IMPACT AREA.

USGS Quad maps are available on-line at <http://maptech.mytopo.com/onlinemaps/index.cfm>

Project Location

Township: _____

Address: 1505 Newport Way

Range: _____

City: Issaquah

Section: _____

County: King

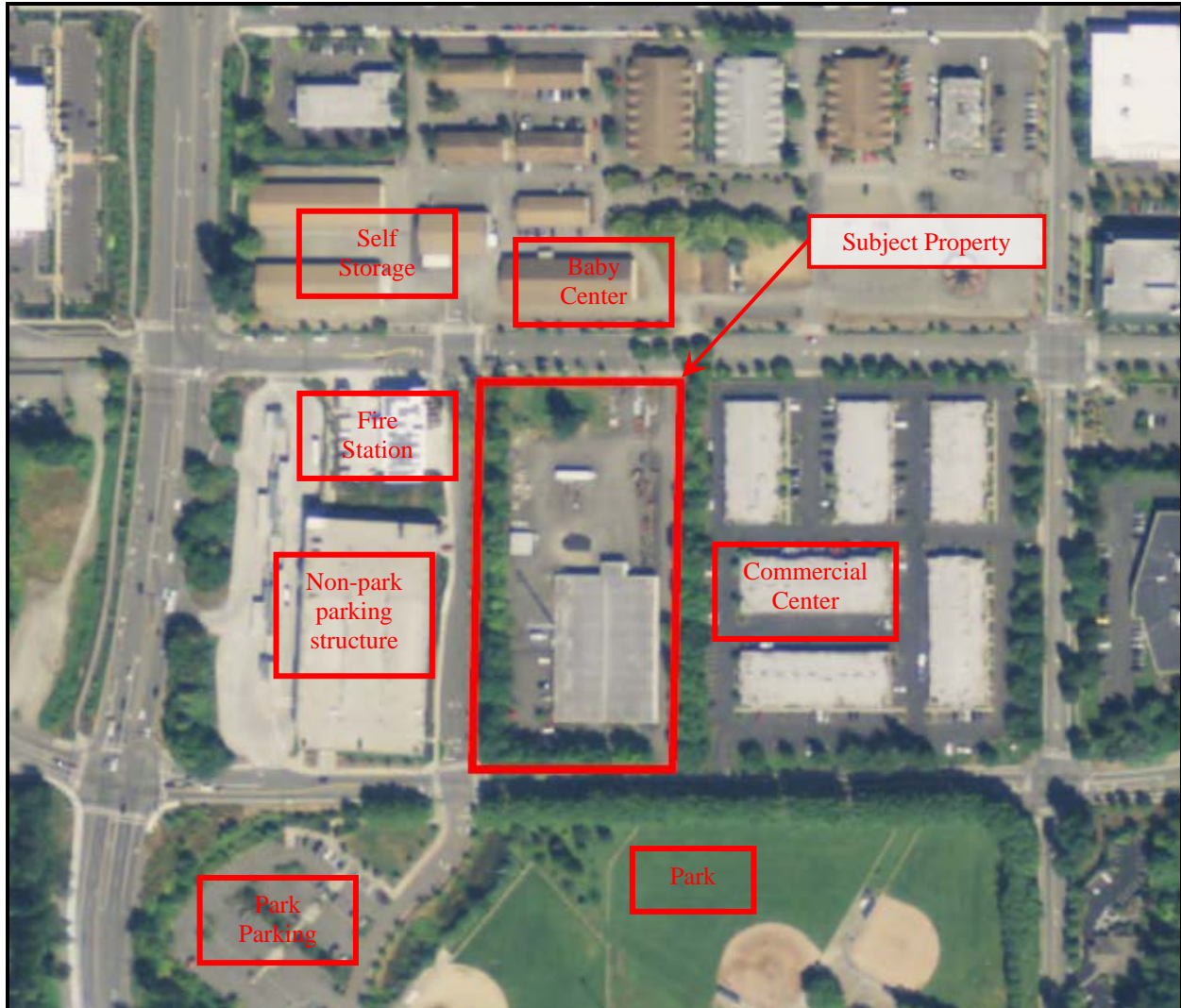

Mail this form to:

Robert Whitlam, Ph.D.
State Archaeologist, DAHP
(360) 586-3080
rob.whitlam@dahp.wa.gov

(Within 30 days DAHP will email their opinion back to you.)

Please be aware that this form may only initiate consultation. For some projects, DAHP may require additional information to complete our review such as plans, specifications, and photographs. An historic property inventory form may need to be completed by a qualified preservation professional.



21 B Street
Burlington, MA 01803
Tel: (781) 273-2500
www.ebiconsulting.com

July 24, 2017

Department of Archaeology & Historic Preservation
P.O. Box 48343
Olympia, WA 98504-8343

**Subject: Request for Section 106 Review
Proposed Apartments
1505 Newport Way NW, Issaquah, Washington
EBI Project No. 1717000251**

To Whom It May Concern:

EBI CONSULTING (EBI) is preparing an environmental review on behalf of the United States Department of Housing and Urban Development (HUD) for the property noted above as part of its permit process and regulatory review. The review is focused on compliance with the National Environmental Policy Act (NEPA) and Section 106 of the National Historic Preservation Act (NHPR) (36 CFR Part 800). We have enclosed information regarding the proposed undertaking within this letter for your review.

The Subject Property is located at 1505 Newport Way NW in Issaquah, King County, Washington. The Subject Property includes one rectangular parcel, identified by the Issaquah, Washington Assessor's Office as Parcel Number 292406-9002, cumulatively totaling approximately 4.0 acres, of which approximately 3.33 acres are proposed for redevelopment. The Subject Property is also known as 1550 Newport Way NW. The Subject Property is located approximately 400 feet east of the intersection of Newport Way NW and Renton Issaquah SE. Maps of the Subject Property with the Site location designated can be found in *Appendix A*.

The Subject Property is currently improved with a one-story warehouse building, a one-story temporary office building, and a one-story open equipment shed. The existing improvements were reportedly constructed in 1981 and 1984. No basements are present beneath the existing structures. Photographs of the Subject Property can be found in *Appendix B*.

Land and building areas are as follows:

SUBJECT PROPERTY IMPROVEMENTS					
Address	Floors	Basement	Area (SF)	DOC	Lot Size (Acres)
Warehouse	1	No	33,680	1981	3.33
Temporary Office Trailer	1	No	NA	Circa 2005	
Equipment Shed	1	No	NA	1984	

SF: Gross Square Feet

DOC: Date of Construction

The Subject Property is seeking new construction. The project consists of a new mixed-use workforce housing project featuring approximately 325 apartments and approximately 36,000 SF of commercial space. The project will include 350+ parking stalls in one level of below grade and above grade parking.

The Subject Property is not located on or adjacent to a property or district listed in the National Register of Historic Places (NRHP). A Historical Site map from the National Register of Historic Places (NRHP) can be found in *Appendix C*.

The following table summarizes the historical use of the Subject Property and surrounding area:

Period	HISTORICAL USE SUMMARY	
	Subject Property	Surrounding Area
At least 1895-1981	Undeveloped, wooded land.	Primarily Undeveloped; limited commercial development.
1981 to Present	Existing warehouse building.	Primarily Undeveloped; limited commercial development.

The Subject Property is bounded by the following land use:

ADJOINING PROPERTIES	
North	The Subject Property is bound to the north by NW Maple Street, beyond which is a vacant building (1400 NW Maple), Eastside Baby Corner (1510 NW Maple), and a self storage facility (1592 NW Maple).
South	The Subject Property is bound to the south by Newport Way NW, beyond which is Tibbets Valley Park.
East	The Subject Property is bound to the east by Cascade Business Park (1045 to 1145 SE 12 th).
West	The Subject Property is bound to the west by an access road, beyond which is Eastside Fire and Rescue Station #12 (1575 NW Maple) and a parking structure (1050 17 th NW).

We would appreciate your assistance on determining if the proposed project will have an impact on any Historical properties. On behalf of HUD, if this project may potentially impact any listed historical sites, please notify us promptly so that we may take the appropriate actions. Any effort that can be made to respond in writing within thirty days would be greatly appreciated. Please feel free to contact me at the contact information below.

Sincerely,



Martha Parsons, SHPO Coordinator
 EBI Consulting | 21 B Street, Burlington, MA
 Phone: 781-425-5115
 Email: mparsons@ebiconsulting.com

Appendix A – Figures, Drawings, and Maps
 Appendix B – Photographs
 Appendix C – Historical Site Map

**APPENDIX A:
FIGURES, DRAWINGS, AND MAPS**

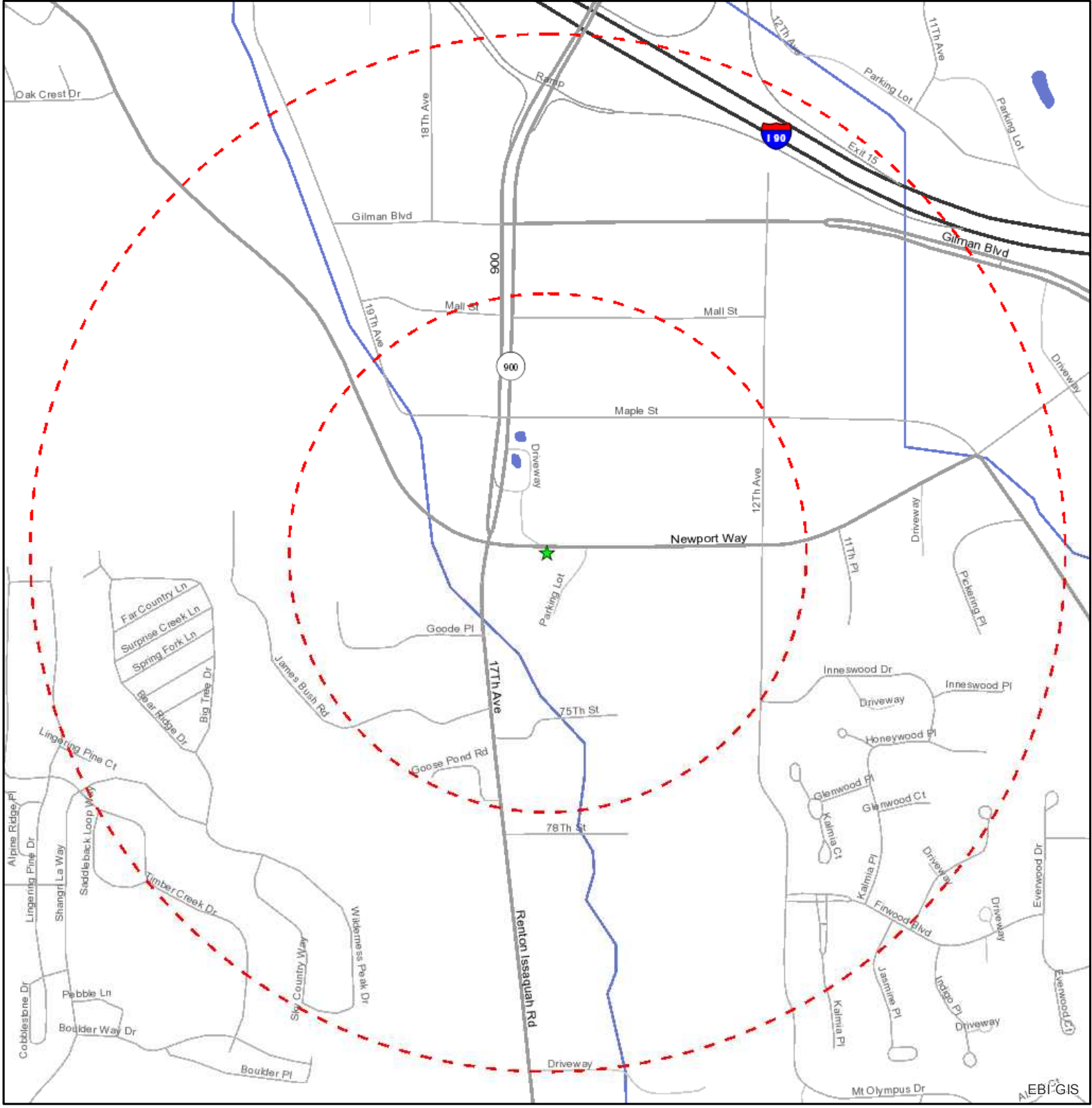

- Legend**
- ★ Project Site
 - ⋯ Site Radius at 1/4 and 1/2 mile

Source: Selected data from EBI, ESRI, US Census Bureau, USGS & USFWS

Date: 6/26/2017

Figure 1: Site Location Map

PROPOSED APARTMENTS
1505 NEWPORT WAY NW
ISSAQUAH, WA 98207



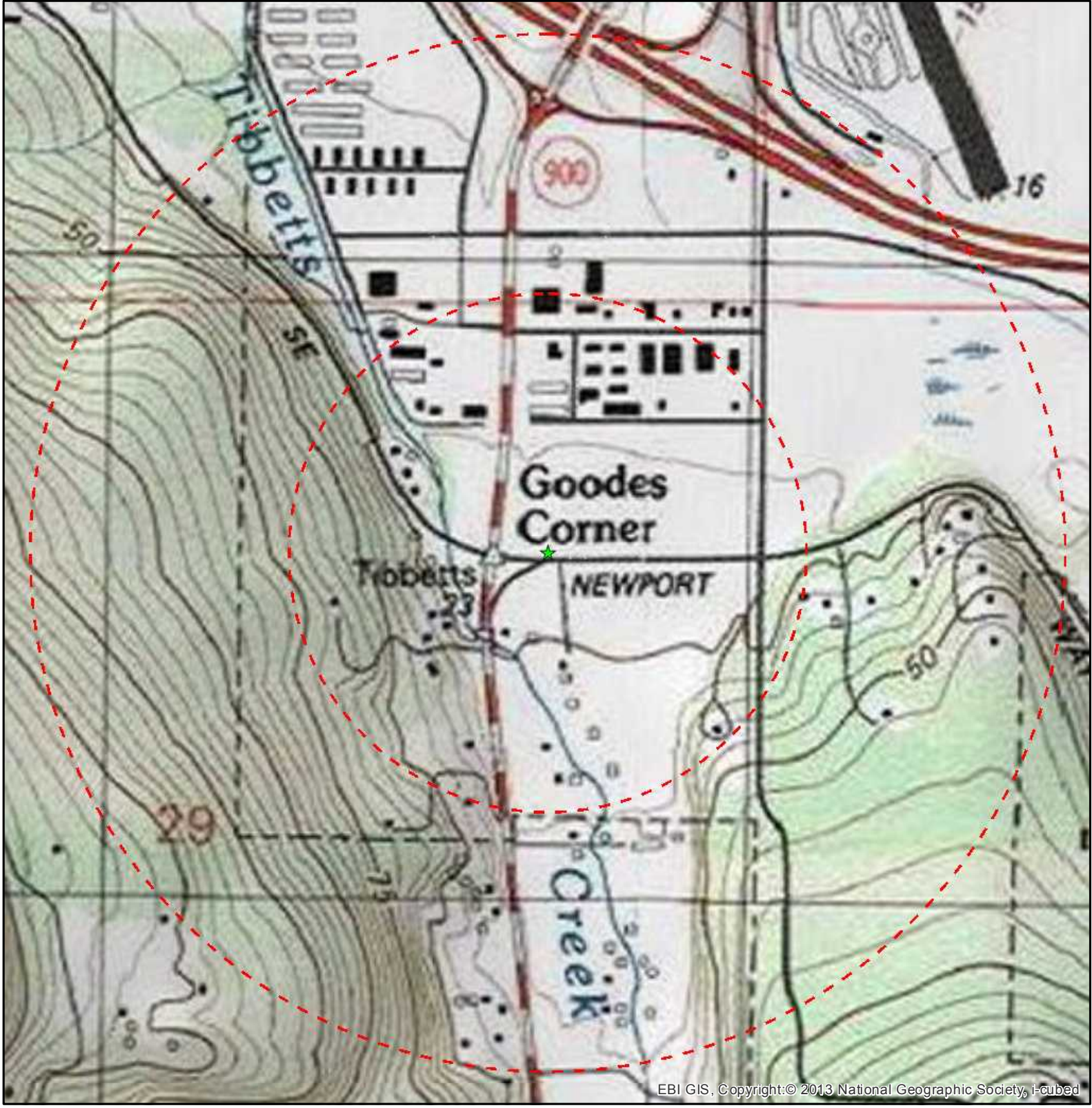

EBI GIS. Copyright: © 2013 National Geographic Society, i-cubed

Source: Selected data from ESRI, EBI & USGS

Legend

- ★ Project Site
- Site Radius at 1/4 and 1/2 mile

USGS 24K Quad: Issaquah, WA 1986

Date: 6/26/2017

Figure 2 - Topographic Map
PROPOSED APARTMENTS
1505 NEWPORT WAY NW
ISSAQUAH, WA 98207

PN: 1717000251

EBI Consulting
 environmental | engineering | due diligence

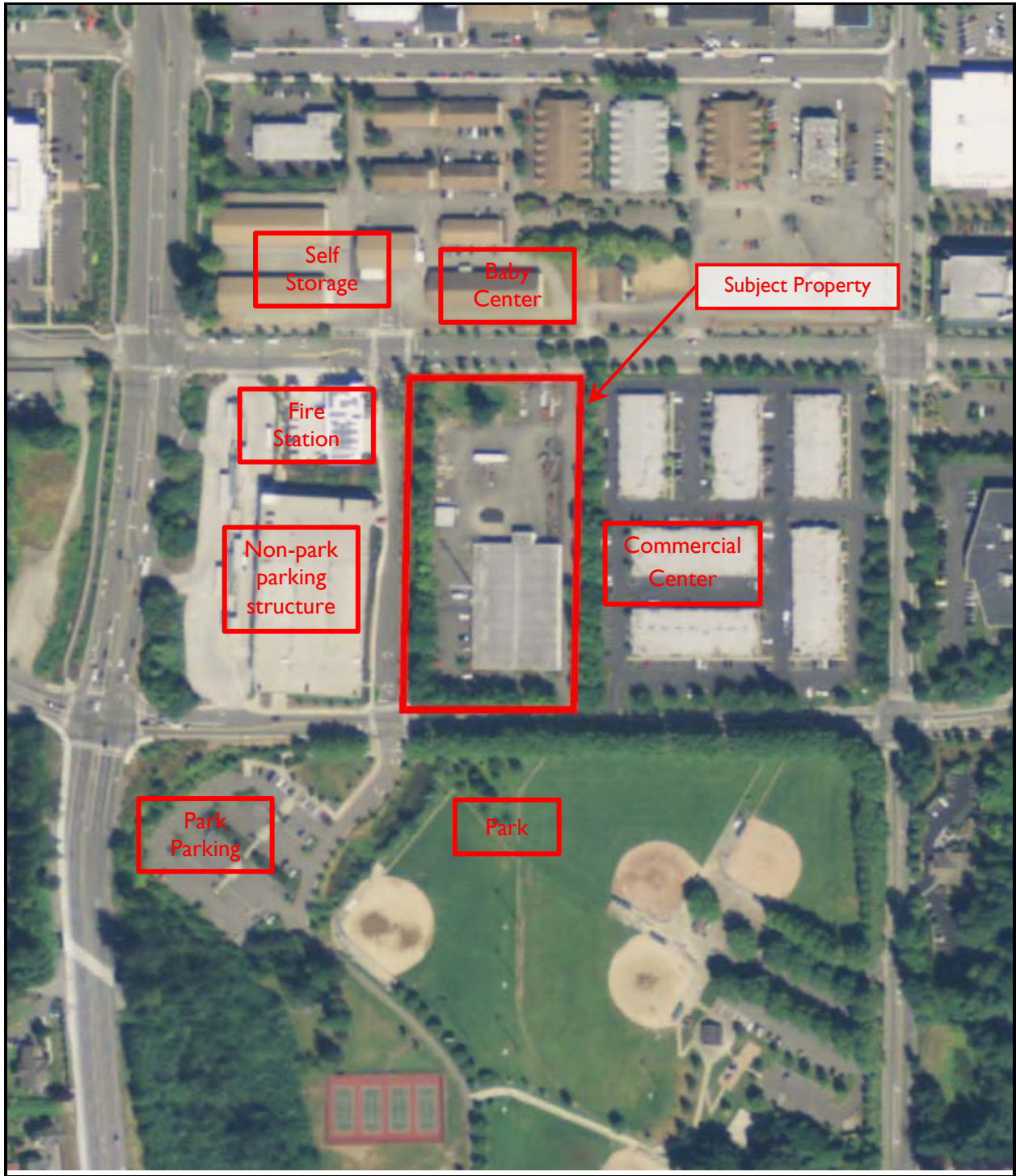

FIGURE 3 – SITE PLAN

Proposed Apartments
1505 Newport Way NW
Issaquah, Washington



Not to scale

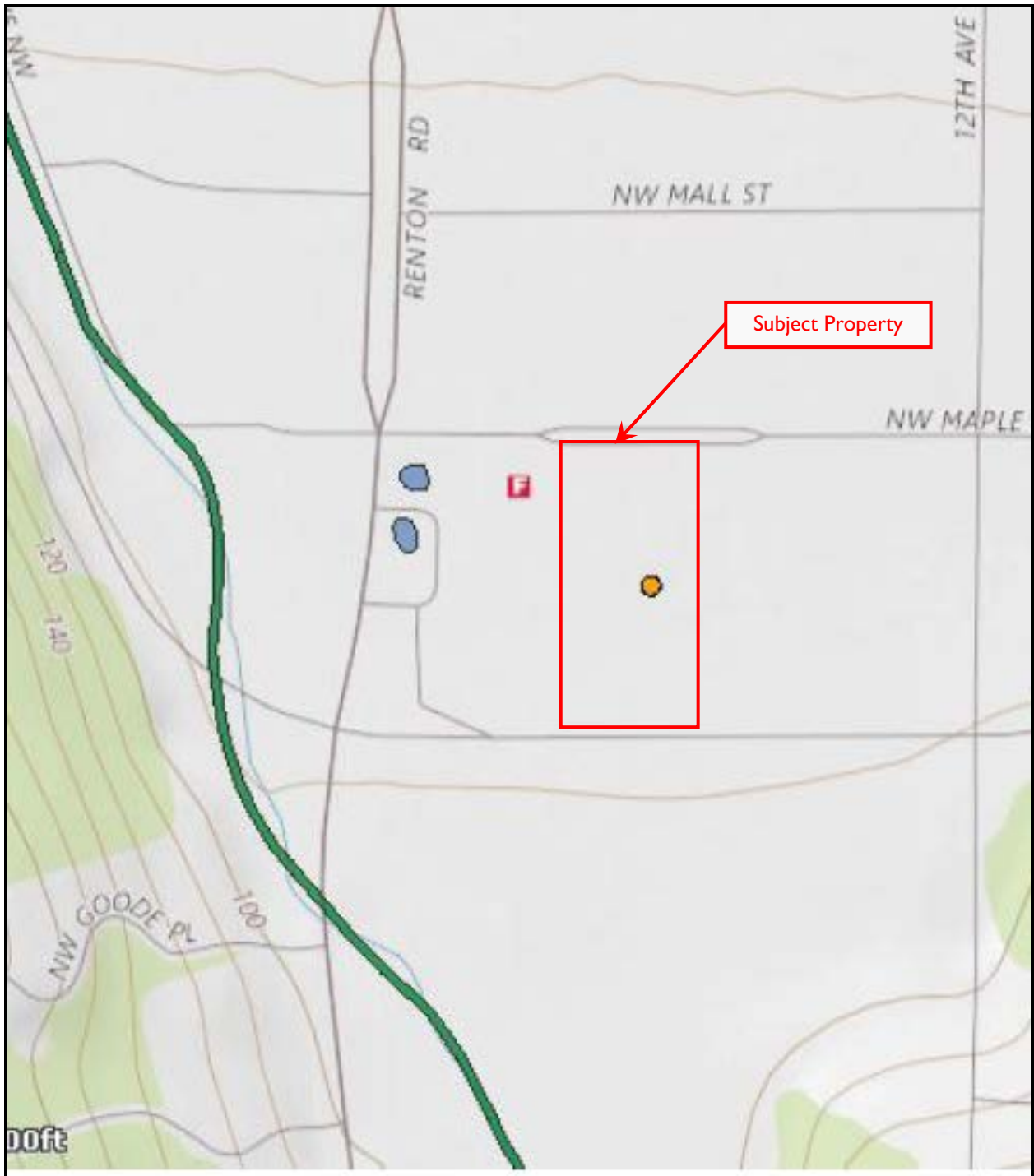

FIGURE 4 –WETLANDS MAP

Proposed Apartments
1505 Newport Way NW
Issaquah, Washington



Not to scale

**APPENDIX B:
PHOTOGRAPHS**



1. Subject Property viewed from the northeast



2. Subject Property viewed from the southeast



3. Subject Property viewed from the north



4. Subject Property viewed from the northwest



5. Shed



6. Shed



7. Former UST location and temporary office building



8. Former groundwater sampling points



9. Artificial stormwater retention pond



10. Adjacent fire station to the west



11. Adjacent parking structure to the west



12. Adjacent commercial center to the east



13. Adjacent Eastside Baby Center to the north



14. Adjacent park to the south

**APPENDIX C:
HISTORICAL SITE MAP**

National Register of Hi...

National Park Service
U.S. Department of the Interior

Public, non-restricted data depicting National Register spatia...

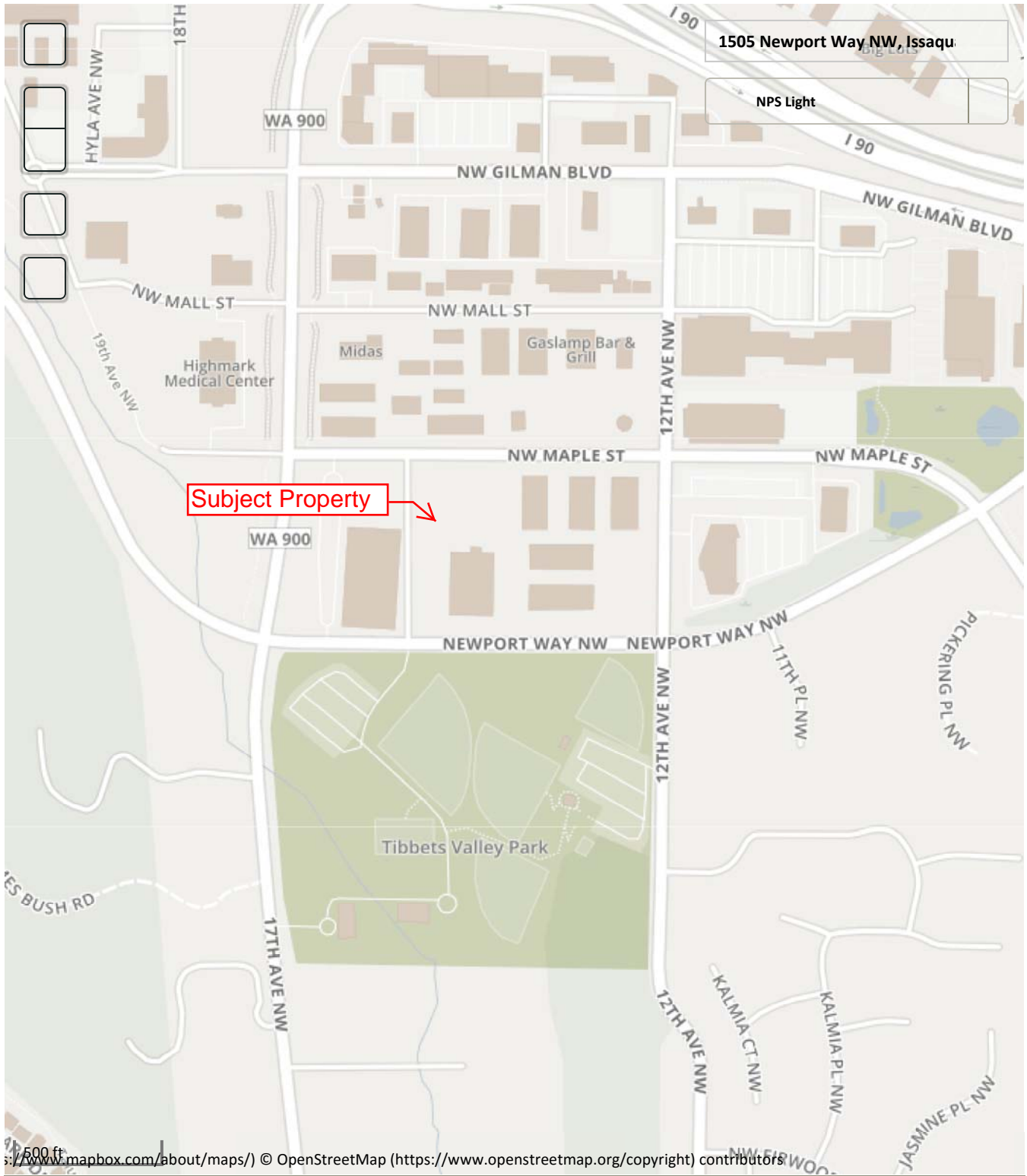

500 ft
s://www.mapbox.com/about/maps/) © OpenStreetMap (https://www.openstreetmap.org/copyright) contributors

Home (https://www.nps.gov) | Frequently Asked Questions (https://www.nps.gov/faqs.htm)

APPENDIX D
HUD FORMS
HUD NOISE ASSESSMENT

Airport Hazards (CEST and EA) – PARTNER

This Worksheet was designed to be used by those “Partners” (including Public Housing Authorities, consultants, contractors, and nonprofits) who assist Responsible Entities and HUD in preparing environmental reviews, but legally cannot take full responsibilities for these reviews themselves. Responsible Entities and HUD should use the RE/HUD version of the Worksheet.

General policy	Legislation	Regulation
It is HUD’s policy to apply standards to prevent incompatible development around civil airports and military airfields.		24 CFR Part 51 Subpart D
References		
https://www.hudexchange.info/environmental-review/airport-hazards		

1. To ensure compatible land use development, you must determine your site’s proximity to civil and military airports. Is your project within 15,000 feet of a military airport or 2,500 feet of a civilian airport?

No → *If the RE/HUD agrees with this recommendation, the review is in compliance with this section. Continue to the Worksheet Summary below. Provide a map showing that the site is not within the applicable distances to a military or civilian airport.*

Yes → *Continue to Question 2.*

2. Is your project located within a Runway Potential Zone/Clear Zone (RPZ/CZ) or Accident Potential Zone (APZ)?

Yes, project is in an APZ → *Continue to Question 3.*

Yes, project is an RPZ/CZ → *Project cannot proceed at this location.*

No, project is not within an APZ or RPZ/CZ

→ *If the RE/HUD agrees with this recommendation, the review is in compliance with this section. Continue to the Worksheet Summary below. Provide a map showing that the site is not within either zone.*

3. Is the project in conformance with DOD guidelines for APZ?

Yes, project is consistent with DOD guidelines without further action.

Explain how you determined that the project is consistent:

[Click here to enter text.](#)

→ *If the RE/HUD agrees with this recommendation, the review is in compliance with this section. Continue to the Worksheet Summary below. Provide any documentation supporting this determination.*

No, the project cannot be brought into conformance with DOD guidelines and has not been approved. → *Project cannot proceed at this location.*

If mitigation measures have been or will be taken, explain in detail the proposed measures that must be implemented to mitigate for the impact or effect, including the timeline for implementation.

[Click here to enter text.](#)

→ Work with the RE/HUD to develop mitigation measures. Continue to the Worksheet Summary below. Provide any documentation supporting this determination.

Worksheet Summary

Compliance Determination

Provide a clear description of your determination and a synopsis of the information that it was based on, such as:

- Map panel numbers and dates
- Names of all consulted parties and relevant consultation dates
- Names of plans or reports and relevant page numbers
- Any additional requirements specific to your region

The Subject Property is not located within 3,000 feet from the end of a runway at a civil airport or 2 ½ miles from the end of a runway at a military airport. No further action or investigation appears warranted regarding this factor.

Are formal compliance steps or mitigation required?

Yes

No

Circle Search for Airports



Federal Aviation
Administration

« OE/AAA

Circle Search for Airports

Searches - Desk Reference Guide V_2016.2.0

- Search for airports as defined in 14 CFR Part 77.5(d) around a center point with a specified radius.
- Note: the system returns a maximum of 2000 records. Search results will only display public use facilities.
- [digital-Terminal Procedures Publication \(d-TPP\) Airport Diagrams](#)
- [List of Active Special Instrument Flight Procedures](#)

Circle Center Point:		Circle Radius:
<input type="radio"/> An airport:	<input type="text" value=""/> (e.g. IAD, SFO, LAX)	<input type="text" value="2.5"/>
		Nautical miles (50 miles max)
<input type="radio"/> An Off Airport Case:	<input type="text" value=""/> - <input type="text" value=""/> - <input type="text" value=""/> - OE	
<input type="radio"/> An On Airport Case:	<input type="text" value=""/> - <input type="text" value=""/> - <input type="text" value=""/> - NRA	
<input checked="" type="radio"/> A specific location:	Latitude: <input type="text" value="47"/> Deg <input type="text" value="32"/> M <input type="text" value="28.08"/> S <input type="text" value="N"/>	
	Longitude: <input type="text" value="122"/> Deg <input type="text" value="5"/> M <input type="text" value="42.89"/> S <input type="text" value="W"/>	
	Datum: NAD83	

Note: this search may take up to 30 seconds to return results.

Circle Search For Airports Results

Page 1 of 2



Federal Aviation
Administration

« OE/AAA

Circle Search For Airports Results

No records found.

[Back](#)

Airport Runway Clear Zones (CENST) – PARTNER

This Worksheet was designed to be used by those “Partners” (including Public Housing Authorities, consultants, contractors, and nonprofits) who assist Responsible Entities and HUD in preparing environmental reviews, but legally cannot take full responsibilities for these reviews themselves. Responsible Entities and HUD should use the RE/HUD version of the Worksheet.

General Requirements	Legislation	Regulation
It is HUD’s policy to apply standards to prevent incompatible development around civil airports and military airfields.		24 CFR Part 51 Subpart D
Reference		
https://www.hudexchange.info/environmental-review/airport-hazards		

1. Does the project involve the sale or acquisition of developed property?

- No → If the RE/HUD agrees with this recommendation, the review is in compliance with this section. Continue to the Worksheet Summary below.
- Yes → Continue to Question 2.

2. Is the project in the Runway Protection Zone/Clear Zone (RPZ/CZ)!¹?

- No → If the RE/HUD agrees with this recommendation, the review is in compliance with this section. Continue to the Worksheet Summary below. Provide a map showing that the site is not within either zone.
- Yes → Provide a map showing that the site within RPZ/CZ. Work with the RE/HUD to provide written notice to the prospective buyers. Continue to the Worksheet Summary below.

Provide written notice to the prospective buyer to inform them of the potential hazards.²

See **Sample Notice to prospective buyers** at http://portal.hud.gov/hudportal/documents/huddoc?id=DOC_14226.pdf

Worksheet Summary

Compliance Determination

Provide a clear description of your determination and a synopsis of the information that it was based on, such as:

- Map panel numbers and dates

¹ Runway Protection Zone/Clear Zones are defined as areas immediately beyond the ends of runways. The standards are established by FAA regulations. The term in 24 CFR Part 51, Runway Clear Zones, was redefined in FAA’s Airport Design Advisory Circular (AC) 150/5300-13 to refer to Runway Protection Zones for civil airports. See link above for additional information.

² Written notice must be provided to prospective buyers to inform them of the potential hazards from airplane accidents as well as the potential for the property to be purchased as part of an airport expansion project. See link to sample notice.

- Names of all consulted parties and relevant consultation dates
- Names of plans or reports and relevant page numbers
- Any additional requirements specific to your region

The Subject Property is not located within 3,000 feet from the end of a runway at a civil airport or 2 ½ miles from the end of a runway at a military airport. No further action or investigation appears warranted regarding this factor.

Are formal compliance steps or mitigation required?

Yes

No

Circle Search for Airports



Federal Aviation
Administration

« OE/AAA

Circle Search for Airports

Searches - Desk Reference Guide V_2016.2.0

- Search for airports as defined in 14 CFR Part 77.5(d) around a center point with a specified radius.
- Note: the system returns a maximum of 2000 records. Search results will only display public use facilities.
- [digital-Terminal Procedures Publication \(d-TPP\) Airport Diagrams](#)
- [List of Active Special Instrument Flight Procedures](#)

Circle Center Point:		Circle Radius:
<input type="radio"/> An airport:	<input type="text"/> (e.g. IAD, SFO, LAX)	<input type="text" value="2.5"/>
		Nautical miles (50 miles max)
<input type="radio"/> An Off Airport Case:	<input type="text"/> - <input type="text"/> - <input type="text"/> - OE	
<input type="radio"/> An On Airport Case:	<input type="text"/> - <input type="text"/> - <input type="text"/> - NRA	
<input checked="" type="radio"/> A specific location:	Latitude: <input type="text" value="47"/> Deg <input type="text" value="32"/> M <input type="text" value="28.06"/> S <input type="text" value="N"/>	
	Longitude: <input type="text" value="122"/> Deg <input type="text" value="5"/> M <input type="text" value="42.89"/> S <input type="text" value="W"/>	
	Datum: NAD83	

Note: this search may take up to 30 seconds to return results.

Circle Search For Airports Results

Page 1 of 2



Federal Aviation
Administration

« OE/AAA

Circle Search For Airports Results

No records found.

[Back](#)

Air Quality (CEST and EA) – PARTNER

This Worksheet was designed to be used by those “Partners” (including Public Housing Authorities, consultants, contractors, and nonprofits) who assist Responsible Entities and HUD in preparing environmental reviews, but legally cannot take full responsibilities for these reviews themselves. Responsible Entities and HUD should use the RE/HUD version of the Worksheet.

General Requirements	Legislation	Regulation
The Clean Air Act is administered by the U.S. Environmental Protection Agency (EPA), which sets national standards on ambient pollutants. In addition, the Clean Air Act is administered by States, which must develop State Implementation Plans (SIPs) to regulate their state air quality. Projects funded by HUD must demonstrate that they conform to the appropriate SIP.	Clean Air Act (42 USC 7401 et seq.) as amended particularly Section 176(c) and (d) (42 USC 7506(c) and (d))	40 CFR Parts 6, 51 and 93
Reference		
https://www.hudexchange.info/environmental-review/air-quality		

Scope of Work

- 1. Does your project include new construction or conversion of land use facilitating the development of public, commercial, or industrial facilities OR five or more dwelling units?**

Yes

→ Continue to Question 2.

No

→ If the RE/HUD agrees with this recommendation, the review is in compliance with this section. Provide any documents used to make your determination.

Air Quality Attainment Status of Project’s County or Air Quality Management District

- 2. Is your project’s air quality management district or county in non-attainment or maintenance status for any criteria pollutants?**

Follow the link below to determine compliance status of project county or air quality management district:

<http://www.epa.gov/oaqps001/greenbk/>

No, project’s county or air quality management district is in attainment status for all criteria pollutants

→ If the RE/HUD agrees with this recommendation, the review is in compliance with this section. Continue to the Worksheet Summary below. Provide any documents used to make your determination.

- Yes, project's management district or county is in non-attainment or maintenance status for one or more criteria pollutants.

Describe the findings:

[Click here to enter text.](#)

→ *Continue to Question 3.*

- 3. Determine the estimated emissions levels of your project for each of those criteria pollutants that are in non-attainment or maintenance status on your project area. Will your project exceed any of the *de minimis* or *threshold* emissions levels of non-attainment and maintenance level pollutants or exceed the screening levels established by the state or air quality management district?**

- No, the project will not exceed *de minimis* or threshold emissions levels or screening levels

→ *If the RE/HUD agrees with this recommendation, the review is in compliance with this section. Explain how you determined that the project would not exceed de minimis or threshold emissions.*

- Yes, the project exceeds *de minimis* emissions levels or screening levels.

→ *Continue to Question 4. Explain how you determined that the project would not exceed de minimis or threshold emissions in the Worksheet Summary.*

- 4. For the project to be brought into compliance with this section, all adverse impacts must be mitigated. Explain in detail the exact measures that must be implemented to mitigate for the impact or effect, including the timeline for implementation.**

[Click here to enter text.](#)

Worksheet Summary

Compliance Determination

Provide a clear description of your determination and a synopsis of the information that it was based on, such as:

- Map panel numbers and dates
- Names of all consulted parties and relevant consultation dates
- Names of plans or reports and relevant page numbers
- Any additional requirements specific to your region

King County, WA is not in non-attainment for any criteria pollutants. No further action or investigation appears warranted regarding this factor.

Are formal compliance steps or mitigation required?

- Yes
- No

Washington Nonattainment/Maintenance Status for Each County by Year for All Criteria ... Page 1 of 2



You are here: EPA Home > Green Book > National Area and County-Level Multi-Pollutant Information > Washington Nonattainment/Maintenance Status for Each County by Year for All Criteria Pollutants

Washington Nonattainment/Maintenance Status for Each County by Year for All Criteria Pollutants

Data is current as of June 20, 2017

Listed by County, NAAQS, Area. The 8-hour Ozone (1997) standard was revoked on April 5, 2015 and the 1-hour Ozone (1979) standard was revoked on June 15, 2005.

* The 1997 Primary Annual PM-2.5 NAAQS (level of 15 µg/m³) is revoked in attainment and maintenance areas for that NAAQS. For additional information see the PM-2.5 NAAQS SIP Requirements Final Rule, effective October 24, 2016. (81 FR 58009)

Change the State:
 WASHINGTON

Important Notes

County	NAAQS	Area Name	Nonattainment in Year	Redesignation to Maintenance	Classification	Whole or Part County	Population (2010)	State/County FIPS Codes
WASHINGTON								
Clark Co	1-Hour Ozone (1979) -NAAQS revoked	Portland-Vancouver AQMA, OR-WA	9293949596	06/18/1997	Marginal	Part	410,990	53/011
Clark Co	Carbon Monoxide (1971)	Vancouver, WA	92939495	10/21/1996	Moderate <= 12.7ppm	Part	400,271	53/011
King Co	1-Hour Ozone (1979) -NAAQS revoked	Seattle-Tacoma, WA	92939495	11/25/1996	Marginal	Part	1,931,234	53/033
King Co	Carbon Monoxide (1971)	Seattle-Tacoma, WA	92939495	10/11/1996	Moderate > 12.7ppm	Part	1,693,693	53/033
King Co	PM-10 (1987)	Kent, WA	929394959697989900	05/14/2001	Moderate	Part	47,315	53/033
King Co	PM-10 (1987)	King Co, WA	929394959697989900	05/14/2001	Moderate	Part	661,062	53/033
Pierce Co	1-Hour Ozone (1979) -NAAQS revoked	Seattle-Tacoma, WA	92939495	11/25/1996	Marginal	Whole	795,225	53/053
Pierce Co	Carbon Monoxide (1971)	Seattle-Tacoma, WA	92939495	10/11/1996	Moderate > 12.7ppm	Part	697,408	53/053
Pierce Co	PM-10 (1987)	Pierce Co, WA	929394959697989900	05/14/2001	Moderate	Part	238,725	53/053
Pierce Co	PM-2.5 (2006)	Tacoma, WA		03/12/2015	Moderate	Part	539,682	53/053
Snohomish Co	1-Hour Ozone (1979) -NAAQS revoked	Seattle-Tacoma, WA	92939495	11/25/1996	Marginal	Part	713,351	53/061
Snohomish Co	Carbon Monoxide (1971)	Seattle-Tacoma, WA	92939495	10/11/1996	Moderate > 12.7ppm	Part	625,609	53/061
Spokane Co	Carbon Monoxide (1971)	Spokane, WA	92939495969798990001020304	08/29/2005	Serious	Part	363,834	53/063
Spokane Co	PM-10 (1987)	Spokane Co, WA	92939495969798990001020304	08/30/2005	Moderate	Part	230,807	53/063
Thurston Co	PM-10 (1987)	Olympia, Tumwater, Lacey, WA	9293949596979899	12/04/2000	Moderate	Part	98,562	53/067
Walla Walla Co	PM-10 (1987)	Walla Walla, WA	92939495969798990001020304	09/26/2005	Serious	Part	426	53/071

Coastal Barrier Resources (CEST and EA) – RE/HUD

This Worksheet was designed to be used by those “Partners” (including Public Housing Authorities, consultants, contractors, and nonprofits) who assist Responsible Entities and HUD in preparing environmental reviews, but legally cannot take full responsibilities for these reviews themselves. These Partner entities should not contact the Services directly. Responsible Entities and HUD should use the RE/HUD version of the Worksheet.

General requirements	Legislation	Regulation
HUD financial assistance may not be used for most activities in units of the Coastal Barrier Resources System (CBRS). See 16 USC 3504 for limitations on federal expenditures affecting the CBRS.	Coastal Barrier Resources Act (CBRA) of 1982, as amended by the Coastal Barrier Improvement Act of 1990 (16 USC 3501)	
References		
https://www.hudexchange.info/environmental-review/coastal-barrier-resources		

Projects located in the following states must complete this form.

Alabama	Georgia	Massachusetts	New Jersey	Puerto Rico	Virgin Islands
Connecticut	Louisiana	Michigan	New York	Rhode Island	Virginia
Delaware	Maine	Minnesota	North Carolina	South Carolina	Wisconsin
Florida	Maryland	Mississippi	Ohio	Texas	

1. Is the project located in a CBRS Unit?

No → *If the RE/HUD agrees with this recommendation, the review is in compliance with this section. Continue to the Worksheet Summary below. Provide a map showing that the site is not within a CBRS Unit.*

Yes → *Continue to 2.*

Federal assistance for most activities may not be used at this location. You must either choose an alternate site or cancel the project. In very rare cases, federal monies can be spent within CBRS units for certain exempted activities (e.g., a nature trail), after consultation with the Fish and Wildlife Service (FWS) (see [16 USC 3505](#) for exceptions to limitations on expenditures).

2. Indicate your recommended course of action for the RE/HUD

- Consultation with the FWS
- Cancel the project

Worksheet Summary

Compliance Determination

Provide a clear description of your determination and a synopsis of the information that it was based on, such as:

- Map panel numbers and dates
- Names of all consulted parties and relevant consultation dates
- Names of plans or reports and relevant page numbers
- Any additional requirements specific to your region

Based on review of the CBRS Mapper, no CBRS units are located in the Subject Property area.

Are formal compliance steps or mitigation required?

Yes

No

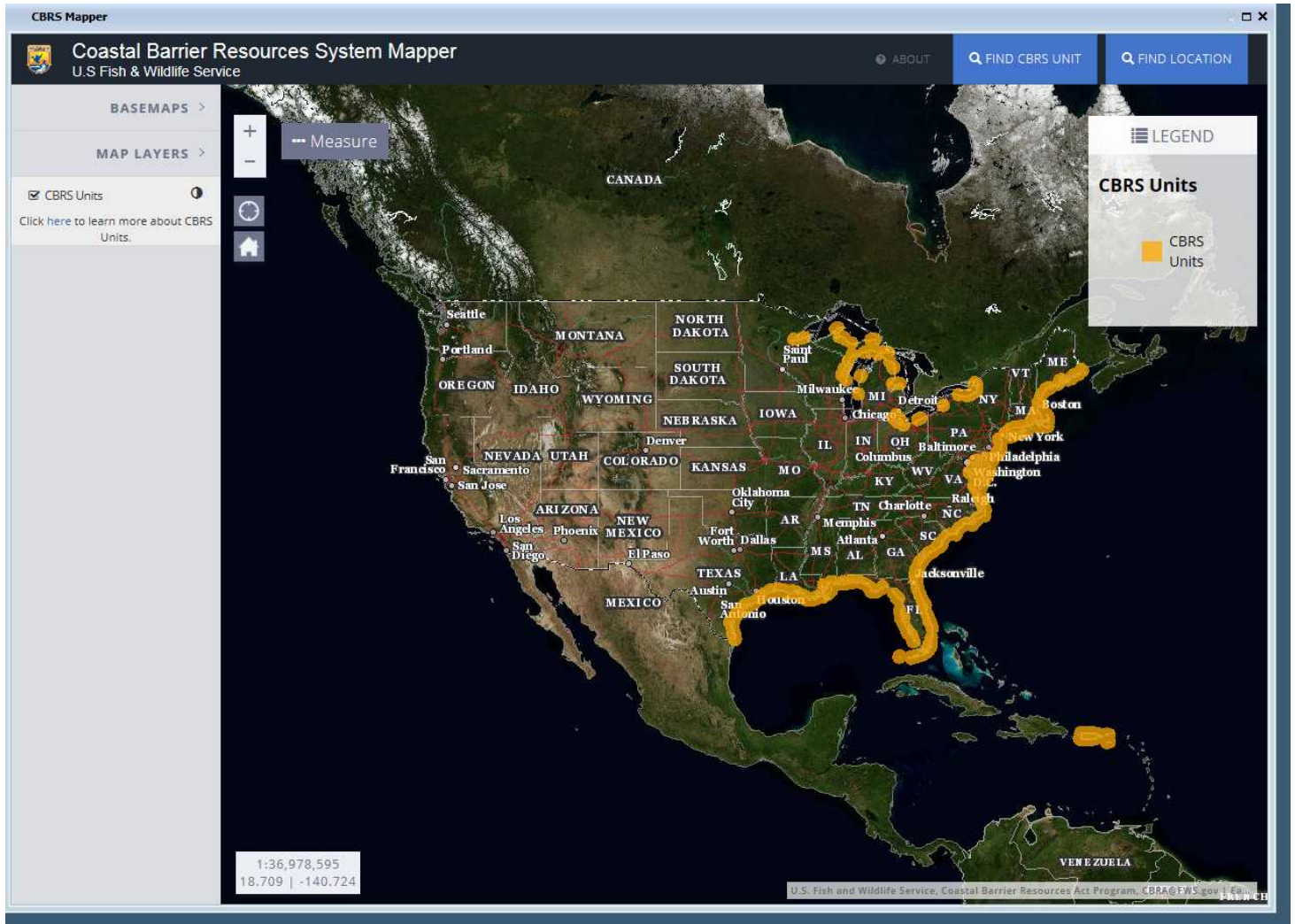

COASTAL ZONE MANAGEMENT ACT (CEST AND EA) – PARTNER

This Worksheet was designed to be used by those “Partners” (including Public Housing Authorities, consultants, contractors, and nonprofits) who assist Responsible Entities and HUD in preparing environmental reviews, but legally cannot take full responsibilities for these reviews themselves. Responsible Entities and HUD should use the RE/HUD version of the Worksheet.

General requirements	Legislation	Regulation
Federal assistance to applicant agencies for activities affecting any coastal use or resource is granted only when such activities are consistent with federally approved State Coastal Zone Management Act Plans.	Coastal Zone Management Act (16 USC 1451-1464), particularly section 307(c) and (d) (16 USC 1456(c) and (d))	15 CFR Part 930
References		
https://www.onecpd.info/environmental-review/coastal-zone-management		

Projects located in the following states must complete this form.

Alabama	Florida	Louisiana	Mississippi	Ohio	Texas
Alaska	Georgia	Maine	New Hampshire	Oregon	Virgin Islands
American Samona	Guam	Maryland	New Jersey	Pennsylvania	Virginia
California	Hawaii	Massachusetts	New York	Puerto Rico	Washington
Connecticut	Illinois	Michigan	North Carolina	Rhode Island	Wisconsin
Delaware	Indiana	Minnesota	Northern Mariana Islands	South Carolina	

1. Is the project located in, or does it affect, a Coastal Zone as defined in your state Coastal Management Plan?

Yes → Continue to Question 2.

No → If the RE/HUD agrees with this recommendation, the review is in compliance with this section. Continue to the Worksheet Summary below. Provide a map showing that the site is not within a Coastal Zone.

2. Does this project include activities that are subject to state review?

Yes → Continue to Question 3.

No → If the RE/HUD agrees with this recommendation, the review is in compliance with this section. Continue to the Worksheet Summary below. Provide documentation used to make your determination.

3. Has this project been determined to be consistent with the State Coastal Management Program?

- Yes, with mitigation. → *The RE/HUD must work with the State Coastal Management Program to develop mitigation measures to mitigate the impact or effect of the project.*
- Yes, without mitigation. → *If the RE/HUD agrees with this recommendation, the review is in compliance with this section. Continue to the Worksheet Summary below. Provide documentation used to make your determination.*
- No, project must be canceled.
Project cannot proceed at this location.

Worksheet Summary

Compliance Determination

Provide a clear description of your determination and a synopsis of the information that it was based on, such as:

- Map panel numbers and dates
- Names of all consulted parties and relevant consultation dates
- Names of plans or reports and relevant page numbers
- Any additional requirements specific to your region

The Subject Property is located within a State Coastal Management Zone. EBI has submitted a request to the Washington Coastal Zone Management Program to confirm consistency with the Program and the absence of anticipate impacts to the Coastal Zone. A response has not yet been received. Any pertinent information will be forwarded upon receipt and review.

Are formal compliance steps or mitigation required?

- Yes
 No

Endangered Species Act (CEST and EA) – PARTNER

This Worksheet was designed to be used by those “Partners” (including Public Housing Authorities, consultants, contractors, and nonprofits) who assist Responsible Entities and HUD in preparing environmental reviews, but legally cannot take full responsibilities for these reviews themselves. These Partner entities should not contact the Services directly. Responsible Entities and HUD should use the RE/HUD version of the Worksheet.

General requirements	ESA Legislation	Regulations
Section 7 of the Endangered Species Act (ESA) mandates that federal agencies ensure that actions that they authorize, fund, or carry out shall not jeopardize the continued existence of federally listed plants and animals or result in the adverse modification or destruction of designated critical habitat. Where their actions may affect resources protected by the ESA, agencies must consult with the Fish and Wildlife Service and/or the National Marine Fisheries Service (“FWS” and “NMFS” or “the Services”).	The Endangered Species Act of 1973 (16 U.S.C. 1531 <i>et seq.</i>); particularly section 7 (16 USC 1536).	50 CFR Part 402
References		
https://www.hudexchange.info/environmental-review/endangered-species		

1. Does the project involve any activities that have the potential to affect species or habitats?

No, the project will have No Effect due to the nature of the activities involved in the project.

→ If the RE/HUD agrees with this recommendation, the review is in compliance with this section. Continue to the Worksheet Summary below. Provide any documents used to make your determination.

No, the project will have No Effect based on a letter of understanding, memorandum of agreement, programmatic agreement, or checklist provided by local HUD office.

Explain your determination:

[Click here to enter text.](#)

→ If the RE/HUD agrees with this recommendation, the review is in compliance with this section. Continue to the Worksheet Summary below. Provide any documents used to make your determination.

Yes, the activities involved in the project have the potential to affect species and/or habitats. → Continue to Question 2.

2. Are federally listed species or designated critical habitats present in the action area?

Obtain a list of protected species from the Services. This information is available on the [FWS Website](#) or you may contact your [local FWS](#) and/or [NMFS](#) offices directly.

No, the project will have No Effect due to the absence of federally listed species and designated critical habitat.

→ If the RE/HUD agrees with this recommendation, the review is in compliance with this section. Continue to the Worksheet Summary below. Provide any documents used to make your determination. Documentation may

include letters from the Services, species lists from the Services' websites, surveys or other documents and analysis showing that there are no species in the action area.

Yes, there are federally listed species or designated critical habitats present in the action area. → *Continue to Question 3.*

3. Recommend one of the following effects that the project will have on federally listed species or designated critical habitat:

No Effect: Based on the specifics of both the project and any federally listed species in the action area, you have determined that the project will have absolutely no effect on listed species or critical habitat.

→ *If the RE/HUD agrees with this recommendation, the review is in compliance with this section. Continue to the Worksheet Summary below. Provide any documents used to make your determination. Documentation should include a species list and explanation of your conclusion, and may require maps, photographs, and surveys as appropriate.*

May Affect, Not Likely to Adversely Affect: Any effects that the project may have on federally listed species or critical habitats would be beneficial, discountable, or insignificant.

→ *If the RE/HUD agrees with this recommendation, they will have to complete Informal Consultation. Provide the RE/HUD with a biological evaluation or equivalent document. They may request additional information, including surveys and professional analysis, to complete their consultation.*

Likely to Adversely Affect: The project may have negative effects on one or more listed species or critical habitat.

→ *If the RE/HUD agrees with this recommendation, they will have to complete Formal Consultation. Provide the RE/HUD with a biological evaluation or equivalent document. They may request additional information, including surveys and professional analysis, to complete their consultation.*

Worksheet Summary

Compliance Determination

Provide a clear description of your determination and a synopsis of the information that it was based on, such as:

- Map panel numbers and dates
- Names of all consulted parties and relevant consultation dates
- Names of plans or reports and relevant page numbers
- Any additional requirements specific to your region

Based on the redevelopment of an existing property, impacts to endangered/threatened species or habitats are not anticipated and no further action is recommended regarding this factor.

Are formal compliance steps or mitigation required?

- Yes
- No

Environmental Justice (CEST and EA) – PARTNER

This Worksheet was designed to be used by those “Partners” (including Public Housing Authorities, consultants, contractors, and nonprofits) who assist Responsible Entities and HUD in preparing environmental reviews, but legally cannot take full responsibilities for these reviews themselves. Responsible Entities and HUD should use the RE/HUD version of the Worksheet.

General requirements	Legislation	Regulation
Determine if the project creates adverse environmental impacts upon a low-income or minority community. If it does, engage the community in meaningful participation about mitigating the impacts or move the project.	Executive Order 12898	
References		
https://www.hudexchange.info/environmental-review/environmental-justice		

HUD strongly encourages starting the Environmental Justice analysis only after all other laws and authorities, including Environmental Assessment factors if necessary, have been completed.

1. Were any adverse environmental impacts identified in any other compliance review portion of this project’s total environmental review?

- Yes → *Continue to Question 2.*
- No → *If the RE/HUD agrees with this recommendation, the review is in compliance with this section. Continue to the Worksheet Summary below. Continue to the Worksheet Summary below.*

2. Were these adverse environmental impacts disproportionately high for low-income and/or minority communities?

Yes

Explain:

Click here to enter text.

→ *The RE/HUD must work with the affected low-income or minority community to decide what mitigation actions, if any, will be taken. Provide any supporting documentation.*

No

Explain:

Click here to enter text.

→ *If the RE/HUD agrees with this recommendation, the review is in compliance with this section. Continue to the Worksheet Summary below. Continue to the Worksheet Summary below.*

Worksheet Summary

Compliance Determination

Provide a clear description of your determination and a synopsis of the information that it was based on, such as:

- Map panel numbers and dates
- Names of all consulted parties and relevant consultation dates
- Names of plans or reports and relevant page numbers
- Any additional requirements specific to your region

The project is not in an environmental justice community of concern (demographics, income, etc.) or and/or does not disproportionately affect a low-income or minority population.

Are formal compliance steps or mitigation required?

Yes

No

Explosive and Flammable Hazards (CEST and EA) – PARTNER

This Worksheet should be used only by Responsible Entities and HUD. All other parties (Public Housing Authorities, consultants, contractors, nonprofits, etc.) should use the “Partner” version of the Worksheet.

General requirements	Legislation	Regulation
HUD-assisted projects must meet Acceptable Separation Distance (ASD) requirements to protect them from explosive and flammable hazards.	N/A	24 CFR Part 51 Subpart C
Reference		
https://www.hudexchange.info/environmental-review/explosive-and-flammable-facilities		

1. Does the proposed HUD-assisted project include a hazardous facility (a facility that mainly stores, handles or processes flammable or combustible chemicals such as bulk fuel storage facilities and refineries)?

No

→ Continue to Question 2.

Yes

Explain:

Click here to enter text.

→ Continue to Question 5.

2. Does this project include any of the following activities: development, construction, rehabilitation that will increase residential densities, or conversion?

No

→ If the RE/HUD agrees with this recommendation, the review is in compliance with this section. Continue to the Worksheet Summary below.

Yes

→ Continue to Question 3.

3. Within 1 mile of the project site, are there any current or planned stationary aboveground storage containers:

- Of more than 100-gallon capacity, containing common liquid industrial fuels OR
- Of any capacity, containing hazardous liquids or gases that are not common liquid industrial fuels?

No

→ If the RE/HUD agrees with this recommendation, the review is in compliance with this section. Continue to the Worksheet Summary below. Provide all documents used to make your determination.

Yes

→ Continue to Question 4.

4. Is the Separation Distance from the project acceptable based on standards in the Regulation?

Please visit [HUD's website](#) for information on calculating Acceptable Separation Distance.

Yes

→ If the RE/HUD agrees with this recommendation, the review is in compliance with this section. Continue to the Worksheet Summary below. Provide map(s) showing the location of the project site relative to any tanks and your separation distance calculations. If the map identifies more than one tank, please identify the tank you have chosen as the "assessed tank."

No

→ Provide map(s) showing the location of the project site relative to any tanks and your separation distance calculations. If the map identifies more than one tank, please identify the tank you have chosen as the "assessed tank."

Continue to Question 6.

5. Is the hazardous facility located at an acceptable separation distance from residences and any other facility or area where people may congregate or be present?

Please visit [HUD's website](#) for information on calculating Acceptable Separation Distance.

Yes

→ If the RE/HUD agrees with this recommendation, the review is in compliance with this section. Continue to the Worksheet Summary below. Provide map(s) showing the location of the project site relative to residences and any other facility or area where people congregate or are present and your separation distance calculations.

No

→ Provide map(s) showing the location of the project site relative to residences and any other facility or area where people congregate or are present and your separation distance calculations.

Continue to Question 6.

6. For the project to be brought into compliance with this section, all adverse impacts must be mitigated. Explain in detail the exact measures that must be implemented to make the Separation Distance acceptable, including the timeline for implementation. If negative effects cannot be mitigated, cancel the project at this location.

Note that only licensed professional engineers should design and implement blast barriers. If a barrier will be used or the project will be modified to compensate for an unacceptable separation distance, provide approval from a licensed professional engineer.

[Click here to enter text.](#)

Worksheet Summary

Compliance Determination

Provide a clear description of your determination and a synopsis of the information that it was based on, such as:

- Map panel numbers and dates
- Names of all consulted parties and relevant consultation dates
- Names of plans or reports and relevant page numbers
- Any additional requirements specific to your region

No industrial facilities handling explosive or fire-prone materials such as liquid propane, gasoline or other storage tanks are adjacent to or visible from the Subject Property. No further action or investigation is recommended regarding this factor.

Are formal compliance steps or mitigation required?

- Yes
 No



Farmlands Protection (CEST and EA) - PARTNER

This Worksheet was designed to be used by those “Partners” (including Public Housing Authorities, consultants, contractors, and nonprofits) who assist Responsible Entities and HUD in preparing environmental reviews, but legally cannot take full responsibilities for these reviews themselves. Responsible Entities and HUD should use the RE/HUD version of the Worksheet.

General requirements	Legislation	Regulation
The Farmland Protection Policy Act (FPPA) discourages federal activities that would convert farmland to nonagricultural purposes.	Farmland Protection Policy Act of 1981 (7 U.S.C. 4201 et seq.)	7 CFR Part 658
Reference		
https://www.hudexchange.info/environmental-review/farmlands-protection		

1. Does your project include any activities, including new construction, acquisition of undeveloped land or conversion, that could convert agricultural land to a non-agricultural use?

Yes → Continue to Question 2.

No

Explain how you determined that agricultural land would not be converted:

→ If the RE/HUD agrees with this recommendation, the review is in compliance with this section. Continue to the Worksheet Summary below. Provide any documentation supporting your determination.

2. Does “important farmland,” including prime farmland, unique farmland, or farmland of statewide or local importance regulated under the Farmland Protection Policy Act, occur on the project site?

You may use the links below to determine important farmland occurs on the project site:

- Utilize USDA Natural Resources Conservation Service’s (NRCS) Web Soil Survey <http://websoilsurvey.nrcs.usda.gov/app/HomePage.htm>
- Check with your city or county’s planning department and ask them to document if the project is on land regulated by the FPPA (zoning important farmland as non-agricultural does not exempt it from FPPA requirements)
- Contact NRCS at the local USDA service center <http://offices.sc.egov.usda.gov/locator/app?agency=nrcs> or your NRCS state soil scientist http://soils.usda.gov/contact/state_offices/ for assistance

No → If the RE/HUD agrees with this recommendation, the review is in compliance with this section. Continue to the Worksheet Summary below. Provide any documents used to make your determination.

Yes → Continue to Question 3.

3. Consider alternatives to completing the project on important farmland and means of avoiding impacts to important farmland.

- Complete form **AD-1006**, "Farmland Conversion Impact Rating" http://www.nrcs.usda.gov/Internet/FSE_DOCUMENTS/stelprdb1045394.pdf and contact the state soil scientist before sending it to the local NRCS District Conservationist.
(NOTE: for corridor type projects, use instead form **NRCS-CPA-106**, "Farmland Conversion Impact Rating for Corridor Type Projects: http://www.nrcs.usda.gov/Internet/FSE_DOCUMENTS/stelprdb1045395.pdf.)
- Work with NRCS to minimize the impact of the project on the protected farmland. When you have finished with your analysis, return a copy of form AD-1006 (or form NRCS-CPA-106 if applicable) to the USDA-NRCS State Soil Scientist or his/her designee informing them of your determination.

Work with the RE/HUD to determine how the project will proceed. Document the conclusion:

Project will proceed with mitigation.

Explain in detail the proposed measures that must be implemented to mitigate for the impact or effect, including the timeline for implementation.

[Click here to enter text.](#)

→ *If the RE/HUD agrees with this recommendation, the review is in compliance with this section. Continue to the Worksheet Summary below. Provide form AD-1006 and all other documents used to make your determination.*

Project will proceed without mitigation.

Explain why mitigation will not be made here:

[Click here to enter text.](#)

→ *If the RE/HUD agrees with this recommendation, the review is in compliance with this section. Continue to the Worksheet Summary below. Provide form AD-1006 and all other documents used to make your determination.*

Worksheet Summary

Compliance Determination

Provide a clear description of your determination and a synopsis of the information that it was based on, such as:

- Map panel numbers and dates
- Names of all consulted parties and relevant consultation dates
- Names of plans or reports and relevant page numbers
- Any additional requirements specific to your region

The Subject Property is not farmland. According to the Washington NRCS office, land already committed to development is not required to complete Farmland Conversion Impact Ratings (see attached below). As such, no further action or investigation is recommended regarding this factor.

Are formal compliance steps or mitigation required?

Yes

No



United States
Department of
Agriculture

Natural
Resources
Conservation
Service

316 W. Boone Ave., Suite 450
Spokane, WA 99201-2348

Phone (509) 323-2981
Fax (509) 323-2979

May 24, 1999

WASHINGTON BULLETIN NO. WA310-9-1

SUBJECT LNU - FIELD OFFICE WORKLOAD REDUCTION, FARMLAND PROTECTION
POLICY ACT

Purpose: To provide field offices (FO) with revised guidance for making determinations in specific instances of potential farmland conversions.

Expiration Date: May 30, 2000 or until further guidance is provided

We have recently received new guidance that temporarily removes the requirement to complete Farmland Conversion Impact Ratings (Form AD-1006) in specific instances of potential farmland conversions to nonagricultural uses. This is the result of Chief Ree's intent on reducing field office workloads wherever possible.

Current Requirements

Federal agencies involved in proposed actions or projects that may convert farmland, as defined in the Farmland Protection Policy Act (FPPA) to nonagricultural uses, must complete Parts III of the AD-1006. The AD-1006 is sent to the local NRCS field office where it is to be completed within 45 calendar days to determine whether the site contains prime, unique, statewide or local important farmland. In cases where farmland covered by the FPPA will be converted by the proposed action or project, NRCS field offices will complete Parts 11, M, and V of the AD-1006 and return copies A and B to the Federal agency involved in the project. Land already in or committed to urban development or water storage is excluded from this process.

New Requirements

The above procedure is modified to exclude the following lands:

- a) Land already in or committed to urban development or water storage
- b) Land where funds have been committed for utilities, water lines, and road replacement and/or widening
- c) All land that has been committed to development through local actions

If you have further questions, please call Karl Hipple at (509)323-2981 or Ron Myhrum at (509) 323-2982.



State Soil Scientist

The Natural Resources Conservation Service works hand-in-hand with the American people to conserve natural resources on private lands



AN EQUAL OPPORTUNITY PROVIDER AND EMPLOYER

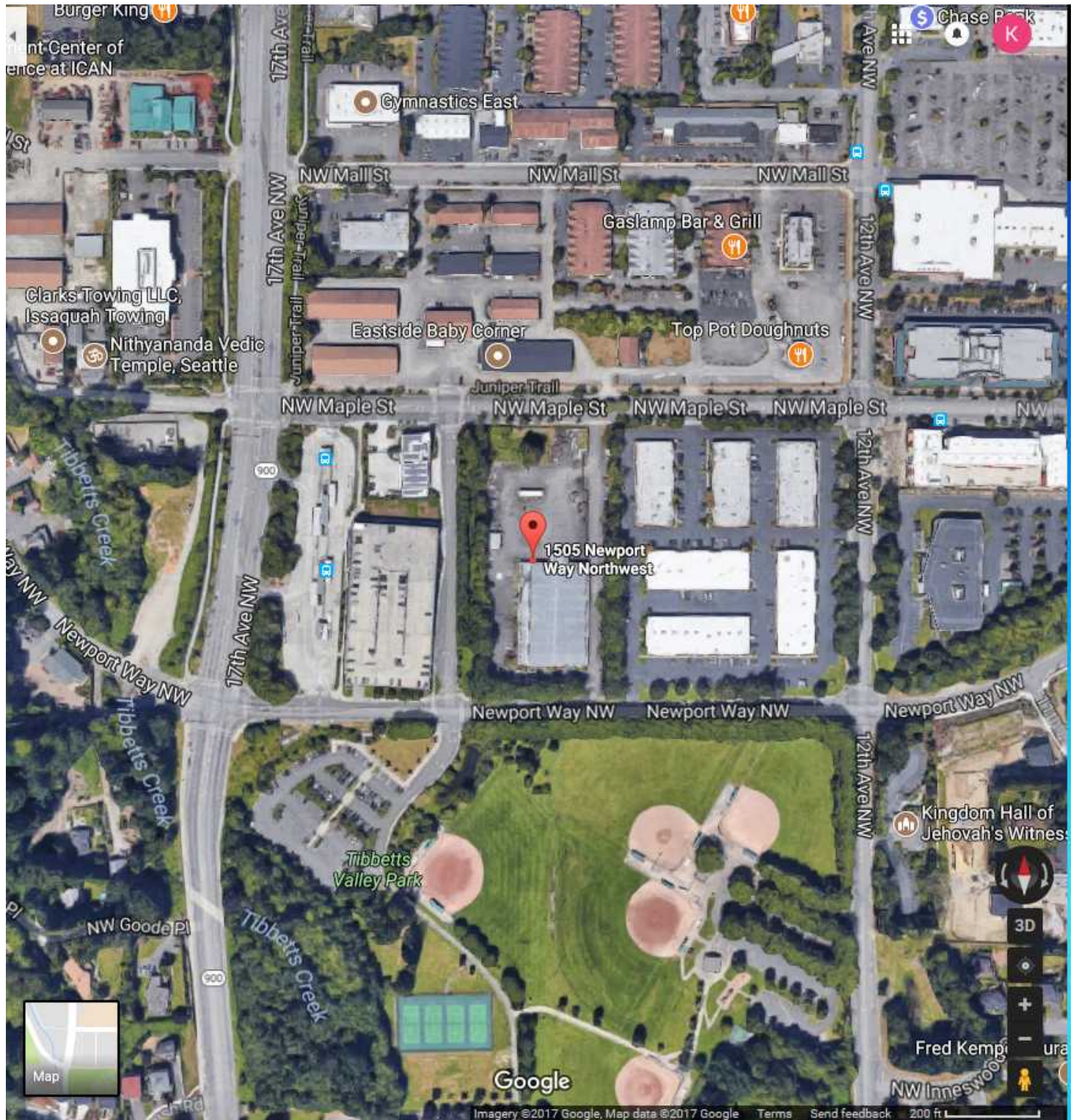

Flood Insurance (CEST and EA) – RE/HUD

This Worksheet was designed to be used by those “Partners” (including Public Housing Authorities, consultants, contractors, and nonprofits) who assist Responsible Entities and HUD in preparing environmental reviews, but legally cannot take full responsibilities for these reviews themselves. Responsible Entities and HUD should use the RE/HUD version of the Worksheet.

General requirements	Legislation	Regulation
Certain types of federal financial assistance may not be used in floodplains unless the community participates in National Flood Insurance Program and flood insurance is both obtained and maintained.	Flood Disaster Protection Act of 1973 as amended (42 USC 4001-4128)	24 CFR 50.4(b)(1) and 24 CFR 58.6(a) and (b); 24 CFR 55.1(b).
Reference		
https://www.hudexchange.info/environmental-review/flood-insurance		

1. Does this project involve financial assistance for construction, rehabilitation, or acquisition of a mobile home, building, or insurable personal property?

No. This project does not require flood insurance or is excepted from flood insurance.
 → Continue to the Worksheet Summary.

Yes → Continue to Question 2.

2. Provide a FEMA/FIRM map showing the site.

The Federal Emergency Management Agency (FEMA) designates floodplains. The [FEMA Map Service Center](#) provides this information in the form of FEMA Flood Insurance Rate Maps (FIRMs). For projects in areas not mapped by FEMA, use the best available information to determine floodplain information. Include documentation, including a discussion of why this is the best available information for the site. Provide FEMA/FIRM floodplain zone designation, panel number, and date within your documentation.

Is the structure, part of the structure, or insurable property located in a FEMA-designated Special Flood Hazard Area?

No → Continue to the Worksheet Summary.

Yes → Continue to Question 3.

3. Is the community participating in the National Flood Insurance Program or has less than one year passed since FEMA notification of Special Flood Hazards?

Yes, the community is participating in the National Flood Insurance Program.
 For loans, loan insurance or loan guarantees, flood insurance coverage must be continued for the term of the loan. For grants and other non-loan forms of financial assistance, flood insurance coverage must be continued for the life of the building irrespective of the transfer of ownership. The amount of coverage must equal the total project cost or the maximum coverage limit of the National Flood Insurance Program, whichever is less. Provide a copy of the flood insurance policy declaration or a paid receipt for the current annual flood insurance premium and a copy of the application for flood insurance.

→ Continue to the Worksheet Summary.

- Yes, less than one year has passed since FEMA notification of Special Flood Hazards.
If less than one year has passed since notification of Special Flood Hazards, no flood
Insurance is required.

→ *Continue to the Worksheet Summary.*

- No. The community is not participating, or its participation has been suspended.
Federal assistance may not be used at this location. Cancel the project at this location.

Worksheet Summary

Compliance Determination

Provide a clear description of your determination and a synopsis of the information that it was based on, such as:

- Map panel numbers and dates
- Names of all consulted parties and relevant consultation dates
- Names of plans or reports and relevant page numbers
- Any additional requirements specific to your region

EBI reviewed the Federal Emergency Management Agency (FEMA) Flood Insurance Rate Map, Community Map # 530079, Panel # 0691H, dated April 19, 2005. The Subject Property Flood Zone Determination appears to be Zone X, defined as an area outside the 100-year and 500-year floodplains.

Are formal compliance steps or mitigation required?

Yes

No

FloodInsights



FloodInsights Report For:
1505 Newport Way NW, Issaquah WA 98207
47.541134/-122.061860
Geocoding Accuracy: MP
Original Input Address: 1505 Newport Way NW, Issaquah WA 98207

Flood Zone Determinations

SFHA Within 250 feet of multiple flood zones?

Out Yes

Map Number

53033C0891H

Community	Community_Name	Zone	Panel	Panel_Date	Cobra
530079	ISSAQUAH, CITY OF	X	0891H	April 19, 2005	COBRA_OUT

FIPS Code Census Tract

53033 53033032104

FloodMap Legend

Flood Zones:

- Areas inundated by 100-year flooding
- Areas outside of the 100- and 500-year floodplains
- Areas inundated by 100-year flooding
- Areas inundated by 100-year flooding with velocity hazard
- Highway flood
- Floodway areas with velocity hazard
- Areas of undetermined but possible flood hazards
- Areas not mapped on any published FIRM

Copyright 2005, CBS Business Mapping. All rights reserved.



This Report is for the sole benefit of the Customer that ordered and paid for the Report and is based on the property information provided by that Customer. The Customer's use of the Report is subject to the terms agreed to by that Customer when ordering this product. No third party is authorized to use or rely on this Report for any purpose. THE BELIEF OF THE REPORT'S MAKERS DOES NOT CONSTITUTE AN ENDORSEMENT BY THE PARTIES DESCRIBING THE CONTENT, ACCURACY OR COMPLETENESS OF THE REPORT, INCLUDING ANY WARRANTY OF MERCHANTABILITY OR FITNESS FOR A PARTICULAR PURPOSE. The user of this Report shall not have any liability to any third party for any use or misuse of this Report.

Floodplain Management (CEST and EA) – PARTNER

This Worksheet was designed to be used by those “Partners” (including Public Housing Authorities, consultants, contractors, and nonprofits) who assist Responsible Entities and HUD in preparing environmental reviews, but legally cannot take full responsibilities for these reviews themselves. Responsible Entities and HUD should use the RE/HUD version of the Worksheet.

General Requirements	Legislation	Regulation
Executive Order 11988, Floodplain Management, requires Federal activities to avoid impacts to floodplains and to avoid direct and indirect support of floodplain development to the extent practicable.	Executive Order 11988	24 CFR 55
Reference https://www.hudexchange.info/environmental-review/floodplain-management		

1. Does [24 CFR 55.12\(c\)](#) exempt this project from compliance with HUD’s floodplain management regulations in Part 55?

Yes

Provide the applicable citation at 24 CFR 55.12(c) here. If project is exempt under 55.12(c)(6) or (8), provide supporting documentation.

[Click here to enter text.](#)

→ If the RE/HUD agrees with this recommendation, the review is in compliance with this section. Continue to the Worksheet Summary below. Continue to the Worksheet Summary below.

No → Continue to Question 2.

2. Provide a FEMA/FIRM map showing the site.

The Federal Emergency Management Agency (FEMA) designates floodplains. The FEMA Map Service Center provides this information in the form of FEMA Flood Insurance Rate Maps (FIRMs). For projects in areas not mapped by FEMA, use the best available information to determine floodplain information. Include documentation, including a discussion of why this is the best available information for the site.

Does your project occur in a floodplain?

No → Continue to the Worksheet Summary below.

Yes

Select the applicable floodplain using the FEMA map or the best available information:

Floodway → Continue to Question 3, Floodways

Coastal High Hazard Area (V Zone) → Continue to Question 4, Coastal High Hazard Areas

500-year floodplain (B Zone or shaded X Zone) → Continue to Question 5, 500-year Floodplains

100-year floodplain (A Zone) → The 8-Step Process is required. Continue to Question 6, 8-Step Process

3. **Floodways**

Is this a functionally dependent use?

Yes

The 8-Step Process is required. Work with your HUD FEO to determine a way to satisfactorily continue with this project. Provide a completed 8-Step Process, including the early public notice and the final notice.

→ Continue to Question 7, Mitigation.

No

Federal assistance may not be used at this location unless a 55.12(c) exception applies. You must either choose an alternate site or cancel the project at this location.

4. **Coastal High Hazard Area**

Is this a critical action?

Yes

Critical actions are prohibited in coastal high hazard areas. Federal assistance may not be used at this location. Unless the action is excepted at 24 CFR 55.12(c), you must either choose an alternate site or cancel the project.

No

Does this action include new construction?

Yes, there is new construction.

New construction must be designed to FEMA standards for V Zones at 44 CFR 60.3(e) (24 CFR 55.1(c)(3)(i)).

→ Continue to Question 6, 8-Step Process

No, this action concerns only existing construction.

Existing construction must have met FEMA elevation and construction standards for a coastal high hazard area or other standards applicable at the time of construction.

→ Continue to Question 6, 8-Step Process

5. **500-year Floodplain**

Is this a critical action?

No → If the RE/HUD agrees with this recommendation, the review is in compliance with this section. Continue to the Worksheet Summary below. Continue to the Worksheet Summary below.

Yes → Continue to Question 6, 8-Step Process

6. **8-Step Process.**

Does the 8-Step Process apply? Select one of the following options:

- 8-Step Process applies.
→ *Work with the Re/HUD on the 8-Step Process, including the early public notice and the final notice. Continue to Question 7, Mitigation*
- 5-Step Process is applicable per 55.12(a)(1-3).
Provide documentation of 5-Step Process.
Select the applicable citation:
- 55.12(a)(1) HUD actions involving the disposition of HUD-acquired multifamily housing projects or “bulk sales” of HUD-acquired one- to four-family properties in communities that are in the Regular Program of the National Flood Insurance Program (NFIP) and in good standing (i.e., not suspended from program eligibility or placed on probation under 44 CFR 59.24).
 - 55.12(a)(2) HUD's actions under section 223(f) of the National Housing Act (12 U.S.C. 1715n(f)) for the purchase or refinancing of existing multifamily housing projects (including hospitals, nursing homes, board and care facilities, and intermediate care facilities) in communities that are in good standing under the NFIP.
 - 55.12(a)(3) HUD mortgage insurance actions for the repair, rehabilitation, modernization or improvement of existing multifamily housing projects (including nursing homes, board and care facilities and intermediate care facilities) and existing one- to four-family properties, in communities that are in the Regular Program of the NFIP and are in good standing, provided that the number of units is not increased more than 20 percent, the action does not involve a conversion from nonresidential to residential land use, and the footprint of the structure and paved areas is not significantly increased.
→ *Work with the Re/HUD on the 5-Step Process. Continue to Question 7, Mitigation*
- 8-Step Process is inapplicable per 55.12(b)(1-4).
Select the applicable citation:
- 55.12(b)(1) HUD's mortgage insurance actions and other financial assistance for the purchasing, mortgaging or refinancing of existing one- to four-family properties in communities that are in the Regular Program of the National Flood Insurance Program (NFIP) and in good standing (i.e., not suspended from program eligibility or placed on probation under 44 CFR 59.24), where the action is not a critical action and the property is not located in a floodway or coastal high hazard area.
 - 55.12(b)(2) Financial assistance for minor repairs or improvements on one- to four-family properties that do not meet the thresholds for “substantial improvement” under § 55.2(b)(8)
 - 55.12(b)(3) HUD actions involving the disposition of individual HUD-acquired, one- to four-family properties.
 - 55.12(b)(4) HUD guarantees under the Loan Guarantee Recovery Fund Program (24 CFR part 573) of loans that refinance existing loans and mortgages, where any new construction or rehabilitation financed by the existing loan or mortgage has been completed prior to the filing of an application under the program, and the refinancing will not allow further construction or rehabilitation, nor result in any physical impacts or changes except for routine maintenance.
→ *If the RE/HUD agrees with this recommendation, the review is in compliance with this section. Continue to the Worksheet Summary below.*

7. **Mitigation**

For the project to be brought into compliance with this section, all adverse impacts must be mitigated. Explain in detail the exact measures that must be implemented to mitigate for the impact or effect, including the timeline for implementation.

[Click here to enter text.](#)

Which of the following mitigation/minimization measures have been identified for this project in the 8-Step or 5-Step Process? Select all that apply.

- Permeable surfaces
- Natural landscape enhancements that maintain or restore natural hydrology
- Planting or restoring native plant species
- Bioswales
- Evapotranspiration
- Stormwater capture and reuse
- Green or vegetative roofs with drainage provisions
- Natural Resources Conservation Service conservation easements or similar easements
- Floodproofing of structures
- Elevating structures including freeboarding above the required base flood elevations
- Other

→ *If the RE/HUD agrees with this recommendation, the review is in compliance with this section. Continue to the Worksheet Summary below. Continue to the Worksheet Summary below.*

Worksheet Summary

Compliance Determination

Provide a clear description of your determination and a synopsis of the information that it was based on, such as:

- Map panel numbers and dates
- Names of all consulted parties and relevant consultation dates
- Names of plans or reports and relevant page numbers
- Any additional requirements specific to your region

EBI reviewed the Federal Emergency Management Agency (FEMA) Flood Insurance Rate Map, Community Map # 530079, Panel # 0691H, dated April 19, 2005. The Subject Property Flood Zone Determination appears to be Zone X, defined as an area outside the 100-year and 500-year floodplains.

Are formal compliance steps or mitigation required?

- Yes
- No

FloodInsights



FloodInsights Report For:
 1505 Newport Way NW, Issaquah WA 98207
 47.541134/-122.061860
 Geocoding Accuracy: MP
 Original Input Address: 1505 Newport Way NW, Issaquah WA 98207

Flood Zone Determinations

SFHA Within 250 feet of multiple flood zones?

Out Yes

Map Number

53033C0891H

Community

530079

Community_Name
 ISSAQUAH, CITY OF

Zone
 X

Panel
 0891H

Panel_Date
 April 19, 2005

Cobra
 COBRA_OUT

FIPS Code

53033

Census Tract
 53033032104

FloodMap Legend

Flood Zones:

- Areas inundated by 100-year flooding
- Areas outside of the 100- and 500-year floodplains
- Areas inundated by 100-year flooding
- Areas inundated by 100-year flooding with velocity hazard
- Floodway areas
- Floodway areas with velocity hazard
- Areas of undetermined but possible flood hazards
- Areas not mapped on any published FIRM

Copyright 2005, CBS Business Mapping. All rights reserved.



This report is for the sole benefit of the Customer that ordered and paid for the Report and is based on the property information provided by the Customer. That Customer's use of this Report is subject to the terms agreed to by that Customer when accessing the product. No other party is authorized to use or rely on this Report for any purpose. THE USER OF THIS REPORT ASSUMES ALL RESPONSIBILITY AND LIABILITY FOR ANY PARTY CONSIDERING THE CONTENT, ACCURACY OR CLARITY OF THIS REPORT, INCLUDING ANY WARRANTY OF MERCHANTABILITY OR FITNESS FOR A PARTICULAR PURPOSE. The user of this Report shall not make any liability to any third party for any use or misuse of this Report.

Historic Preservation (CEST and EA) – PARTNER

This Worksheet was designed to be used by those “Partners” (including Public Housing Authorities, consultants, contractors, lenders, and nonprofits) who assist Responsible Entities and HUD in preparing environmental reviews, but legally cannot take full responsibilities for these reviews themselves. These Partner entities should not initiate consultation with SHPOs, THPOs, or any other consulting party. Responsible Entities and HUD should use the RE/HUD version of the Worksheet.

General requirements	Legislation	Regulation
Regulations under Section 106 of the National Historic Preservation Act (NHPA) require a consultative process to identify historic properties, assess project impacts on them, and avoid, minimize, or mitigate adverse effects	Section 106 of the National Historic Preservation Act (16 U.S.C. 470f)	36 CFR 800 “Protection of Historic Properties”
References		
https://www.hudexchange.info/environmental-review/historic-preservation		

THRESHOLD

Is Section 106 review required for your project?

- No, because the project consists solely of activities listed as exempt in a Programmatic Agreement (PA). (See the [PA Database](#) to find applicable PAs.)

Either provide the PA itself or a link to it here. Mark the applicable exemptions or include the text here:

[Click here to enter text.](#)

→ *Continue to the Worksheet Summary.*

- No, because the project consists solely of activities included in a No Potential to Cause Effects memo or other determination [36 CFR 800.3(a)(1)].

Either provide the memo itself or a link to it here. Explain and justify the other determination here:

[Click here to enter text.](#)

→ *Continue to the Worksheet Summary.*

- Yes, because the project includes activities with potential to cause effects (direct or indirect). → *Continue to Step 1.*

The Section 106 Process

After determining the need to do a Section 106 review, initiate consultation with regulatory and other interested parties, identify and evaluate historic properties, assess effects of the project on properties listed on or eligible for the National Register of Historic Places, and resolve any adverse effects through project design modifications or mitigation.

Note that consultation continues through all phases of the review.

Step 1: Initiate consultation

Step 2: Identify and evaluate historic properties

Step 3: Assess effects of the project on historic properties

Step 4: Resolve any adverse effects

Only RE or HUD staff should initiate the Section 106 consultation process. Partner entities may gather information, including from SHPO records, identify and evaluate historic properties, and make initial assessments of effects of the project on properties listed in or eligible for the National Register of Historic Place. Partners should then provide their RE or HUD with all of their analysis and documentation so that they may initiate consultation.

STEP 1 - INITIATE CONSULTATION

The following parties are entitled to participate in Section 106 reviews: Advisory Council on Historic Preservation; State Historic Preservation Officers (SHPOs); federally recognized Indian tribes/Tribal Historic Preservation Officers (THPOs); Native Hawaiian Organizations (NHOs); local governments; and project grantees. The general public and individuals and organizations with a demonstrated interest in a project may participate as consulting parties at the discretion of the RE or HUD official. Participation varies with the nature and scope of a project. Refer to HUD's website for guidance on consultation, including the required timeframes for response. Consultation should begin early to enable full consideration of preservation options.

Use the [When To Consult With Tribes checklist](#) within [Notice CPD-12-006: Process for Tribal Consultation](#) to determine if the RE or HUD should invite tribes to consult on a particular project. Use the [Tribal Directory Assessment Tool \(TDAT\)](#) to identify tribes that may have an interest in the area where the project is located. Note that only HUD or the RE may initiate consultation with Tribes. Partner entities may prepare a draft letter for the RE or HUD to use to initiate consultation with tribes, but may not send the letter themselves.

List all organizations and individuals that you believe may have an interest in the project here:

EBI submitted a Section 106 request to the Indiana Washington SHPO. A response has not yet been received.

Any pertinent information will be forwarded upon receipt and review.

Based on the date of construction, nature of the transaction and review of National Register of Historic Places website, further action does not appear warranted at this time.

Continue to Step 2.

STEP 2 - IDENTIFY AND EVALUATE HISTORIC PROPERTIES

Provide a preliminary definition of the Area of Potential Effect (APE), either by entering the address(es) or providing a map depicting the APE. Attach an additional page if necessary.

[Click here to enter text.](#)

Gather information about known historic properties in the APE. Historic buildings, districts and archeological sites may have been identified in local, state, and national surveys and registers, local historic districts, municipal plans, town and county histories, and local history websites. If not already listed on the National Register of Historic Places, identified properties are then evaluated to see if they are eligible for the National Register. Refer to HUD's website for guidance on identifying and evaluating historic properties.

In the space below, list historic properties identified and evaluated in the APE.

Every historic property that may be affected by the project should be listed. For each historic property or district, include the National Register status, whether the SHPO has concurred with the finding, and whether information on the site is sensitive. Attach an additional page if necessary.

Click here to enter text.

Provide the documentation (survey forms, Register nominations, concurrence(s) and/or objection(s), notes, and photos) that justify your National Register Status determination.

Was a survey of historic buildings and/or archeological sites done as part of the project?

If the APE contains previously unsurveyed buildings or structures over 50 years old, or there is a likely presence of previously unsurveyed archeological sites, a survey may be necessary. For Archeological surveys, refer to HP Fact Sheet #6, [Guidance on Archeological Investigations in HUD Projects](#).

Yes → Provide survey(s) and report(s) and continue to Step 3.

Additional notes:

Click here to enter text.

No → Continue to Step 3.

STEP 3 - ASSESS EFFECTS OF THE PROJECT ON HISTORIC PROPERTIES

Only properties that are listed on or eligible for the National Register of Historic Places receive further consideration under Section 106. Assess the effect(s) of the project by applying the Criteria of Adverse Effect. ([36 CFR 800.5](#)) Consider direct and indirect effects as applicable as per HUD guidance.

Choose one of the findings below - No Historic Properties Affected, No Adverse Effect, or Adverse Effect; and seek concurrence from consulting parties.

*Please note: this is a recommendation only. It is **not** the official finding, which will be made by the RE or HUD, but only your suggestion as a Partner entity.*

No Historic Properties Affected

Document reason for finding:

- No historic properties present. → *If the RE/HUD agrees with this recommendation, they will seek concurrence from the consulting parties.*
- Historic properties present, but project will have no effect upon them. → *If the RE/HUD agrees with this recommendation, they will seek concurrence from the consulting parties.*

No Adverse Effect

Document reason for finding:

Click here to enter text.

If the RE/HUD agrees with this recommendation, they will seek concurrence from the consulting parties.

Provide any comments below:

Comments may include recommendations for mitigation, monitoring, a plan for unanticipated discoveries, etc.

Click here to enter text.

Adverse Effect

Document reason for finding:

Copy and paste applicable Criteria into text box with summary and justification.

Criteria of Adverse Effect: [36 CFR 800.5](#)]

Click here to enter text.

If the RE/HUD agrees with this recommendation, they will notify the Advisory Council on Historic Preservation of the Adverse Effect and provide the documentation outlined in [36 CFR 800.11\(e\)](#). The Council will have 15 days to decide whether to enter the consultation (Usually not required for projects covered by a Programmatic Agreement).

Provide any comments below:

Comments may include recommendations for avoidance, minimization, and/or mitigation.

Click here to enter text.

Remember to provide all documentation that justifies your National Register Status determination and recommendations along with this worksheet.

Noise (CEST Level Reviews) – PARTNER

This Worksheet was designed to be used by those “Partners” (including Public Housing Authorities, consultants, contractors, and nonprofits) who assist Responsible Entities and HUD in preparing environmental reviews, but legally cannot take full responsibilities for these reviews themselves. Responsible Entities and HUD should use the RE/HUD version of the Worksheet.

General requirements	Legislation	Regulation
HUD’s noise regulations protect residential properties from excessive noise exposure. HUD encourages mitigation as appropriate.	Noise Control Act of 1972 General Services Administration Federal Management Circular 75-2: “Compatible Land Uses at Federal Airfields”	Title 24 CFR 51 Subpart B
References		
https://www.hudexchange.info/programs/environmental-review/noise-abatement-and-control		

I. What activities does your project involve? Check all that apply:

- New construction for residential use

NOTE: HUD assistance to new construction projects is generally prohibited if they are located in an Unacceptable zone, and HUD discourages assistance for new construction projects in Normally Unacceptable zones. See 24 CFR 51.101(a)(3) for further details.

→ Continue to Question 4.

- Rehabilitation of an existing residential property

NOTE: For modernization projects in all noise zones, HUD encourages mitigation to reduce levels to acceptable compliance standards. See 24 CFR 51 Subpart B for further details.

→ Continue to Question 2.

- A research demonstration project which does not result in new construction or reconstruction, interstate, land sales registration, or any timely emergency assistance under disaster assistance provisions or appropriations which are provided to save lives, protect property, protect public health and safety, remove debris and wreckage, or assistance that has the effect of restoring facilities substantially as they existed prior to the disaster

→ If the RE/HUD agrees with this recommendation, the review is in compliance with this section. Continue to the Worksheet Summary below.

- None of the above

→ If the RE/HUD agrees with this recommendation, the review is in compliance with this section. Continue to the Worksheet Summary below.

2. Do you have standardized noise attenuation measures that apply to all modernization and/or minor rehabilitation projects, such as the use of double glazed windows or extra insulation?

- Yes

Indicate the type of measures that will apply (check all that apply):

- Improved building envelope components (better windows and doors, strengthened sheathing, insulation, sealed gaps, etc.)
- Redesigned building envelope (more durable or substantial materials, increased air gap, resilient channels, staggered wall studs, etc.)
- Other

Explain:

[Click here to enter text.](#)

→ *If the RE/HUD agrees with this recommendation, the review is in compliance with this section. Continue to the Worksheet Summary below and provide any supporting documentation.*

No

→ *Continue to Question 3.*

3. Complete the Preliminary Screening to identify potential noise generators in the vicinity (1000' from a major road, 3000' from a railroad, or 15 miles from an airport).

Describe findings of the Preliminary Screening:

[Click here to enter text.](#)

→ *Continue to Question 6.*

4. Complete the Preliminary Screening to identify potential noise generators in the vicinity (1000' from a major road, 3000' from a railroad, or 15 miles from an airport).

Indicate the findings of the Preliminary Screening below:

There are no noise generators found within the threshold distances above.

→ *If the RE/HUD agrees with this recommendation, the review is in compliance with this section. Continue to the Worksheet Summary below. Provide a map showing the location of the project relative to any noise generators.*

Noise generators were found within the threshold distances.

→ *Continue to Question 5.*

5. Complete the Noise Assessment Guidelines to quantify the noise exposure. Indicate the findings of the Noise Assessment below:

- Acceptable: (65 decibels or less; the ceiling may be shifted to 70 decibels in circumstances described in §24 CFR 51.105(a))

Indicate noise level here: [Click here to enter text.](#)

→ *If the RE/HUD agrees with this recommendation, the review is in compliance with this section. Continue to the Worksheet Summary below. Provide noise analysis, including noise level and data used to complete the analysis.*

- Normally Unacceptable: (Above 65 decibels but not exceeding 75 decibels; the floor may be shifted to 70 decibels in circumstances described in 24 CFR 51.105(a))

Indicate noise level here: EBI completed a Noise Assessment in accordance with the HUD Noise Guide Book. Based on the total roadway noise level of 65.9 dB, the airports being less than 55 dB, and the lack of railroads within 3,000' of the Subject Property, the combined noise levels were determined to be 65.9 dB at NAL 1, which falls into the Normally Unacceptable range. Therefore, interior noise mitigation of 20.9 dB will have to be completed in order to reduce the interior noise levels to below the required 45 dB. The ten-year projection was determined to be 67.2 dB, which also falls into the Normally Unacceptable range requiring interior noise mitigation of 22.2 dB. The 65 dB noise contour for 2027 falls at NAL 2 which is 61' south of the southern edge of Maple Street; therefore the remainder of the Subject Property beyond 61' south from Maple Street will be below 65 dB and will not require noise mitigation. See Figure 2 for more details. It should be noted that HUD requires public gathering areas such as playgrounds and picnic areas, except for balconies not to exceed an exterior noise level of 65 dB. Any such proposed areas would be required to meet this HUD noise standard and may require noise mitigation measures or may have to be relocated if above 65 dB. Balconies are permitted by HUD in Normally Unacceptable noise areas; however the following three requirements must be met: interior noise levels must meet 45 dB as documented by the Sound Transmission Classification of the dwelling unit's exterior walls factoring in fenestration; appropriate ventilation is provided by a mechanical ventilation system and not by opening doors or windows; and an Operations and Maintenance plan is in place that requires periodically inspecting seals and repairing or replacing building components when their performance diminishes.

Is the project in a largely undeveloped area³?

- No

→*The project requires completion of an Environmental Assessment (EA) pursuant to 51.104(b)(1)(i). Work with the RE/HUD to elevate this review to an EA-level review. Provide noise analysis, including noise level and data used to complete the analysis. Continue to Question 6.*

- Yes

→*The project requires completion of an Environmental Impact Statement (EIS) pursuant to 51.104(b)(1)(i). Work with the RE/HUD to elevate this review to an EIS-level review. Provide noise analysis, including noise level and data used to complete the analysis.*

³ A largely undeveloped area means the area within 2 miles of the project site is less than 50 percent developed with urban uses and does not have water and sewer capacity to serve the project.

Continue to Question 6.

- Unacceptable: (Above 75 decibels)

Indicate noise level here: [Click here to enter text.](#)

The project requires completion of an Environmental Impact Statement (EIS) pursuant to 51.104(b)(1)(i). You may either complete an EIS or provide a waiver signed by the appropriate authority. Indicate your choice:

- Convert to an EIS

→ Provide noise analysis, including noise level and data used to complete the analysis.
Continue to Question 6.

- Provide waiver

→ The RE/HUD will work on the Environmental Impact Statement waiver from the Certifying Officer or the Assistant Secretary for Community Planning and Development per 24 CFR 51.104(b)(2) and noise analysis, including noise level and data used to complete the analysis.
Continue to Question 6.

6. HUD strongly encourages mitigation be used to eliminate adverse noise impacts. Work with the RE/HUD on the development of the mitigation measures that must be implemented to mitigate for the impact or effect, including the timeline for implementation. This information will be automatically included in the Mitigation summary for the environmental review.

- Mitigation as follows will be implemented:

[Click here to enter text.](#)

→ Provide drawings, specifications, and other materials as needed to describe the project's noise mitigation measures.

Continue to the Worksheet Summary.

- No mitigation is necessary.

Explain why mitigation will not be made here:

[Click here to enter text.](#)

→ *Continue to the Worksheet Summary.*

Worksheet Summary

Compliance Determination

Provide a clear description of your determination and a synopsis of the information that it was based on, such as:

- Map panel numbers and dates
- Names of all consulted parties and relevant consultation dates

- Names of plans or reports and relevant page numbers
- Any additional requirements specific to your region

EBI completed a Noise Assessment in accordance with the HUD Noise Guide Book. Based on the total roadway noise level of 65.9 dB, the airports being less than 55 dB, and the lack of railroads within 3,000' of the Subject Property, the combined noise levels were determined to be 65.9 dB at NAL 1, which falls into the Normally Unacceptable range. Therefore, interior noise mitigation of 20.9 dB will have to be completed in order to reduce the interior noise levels to below the required 45 dB. The ten-year projection was determined to be 67.2 dB, which also falls into the Normally Unacceptable range requiring interior noise mitigation of 22.2 dB. The 65 dB noise contour for 2027 falls at NAL 2 which is 61' south of the southern edge of Maple Street; therefore the remainder of the Subject Property beyond 61' south from Maple Street will be below 65 dB and will not require noise mitigation. See Figure 2 for more details. It should be noted that HUD requires public gathering areas such as playgrounds and picnic areas, except for balconies not to exceed an exterior noise level of 65 dB. Any such proposed areas would be required to meet this HUD noise standard and may require noise mitigation measures or may have to be relocated if above 65 dB. Balconies are permitted by HUD in Normally Unacceptable noise areas; however the following three requirements must be met: interior noise levels must meet 45 dB as documented by the Sound Transmission Classification of the dwelling unit's exterior walls factoring in fenestration; appropriate ventilation is provided by a mechanical ventilation system and not by opening doors or windows; and an Operations and Maintenance plan is in place that requires periodically inspecting seals and repairing or replacing building components when their performance diminishes.

Are formal compliance steps or mitigation required?

- Yes
 No

Noise (EA Level Reviews) – PARTNER

This Worksheet was designed to be used by those “Partners” (including Public Housing Authorities, consultants, contractors, and nonprofits) who assist Responsible Entities and HUD in preparing environmental reviews, but legally cannot take full responsibilities for these reviews themselves. Responsible Entities and HUD should use the RE/HUD version of the Worksheet.

General requirements	Legislation	Regulation
HUD’s noise regulations protect residential properties from excessive noise exposure. HUD encourages mitigation as appropriate.	Noise Control Act of 1972 General Services Administration Federal Management Circular 75-2: “Compatible Land Uses at Federal Airfields”	Title 24 CFR 51 Subpart B
References		
https://www.hudexchange.info/programs/environmental-review/noise-abatement-and-control		

7. What activities does your project involve? Check all that apply:

- New construction for residential use

NOTE: HUD assistance to new construction projects is generally prohibited if they are located in an Unacceptable zone, and HUD discourages assistance for new construction projects in Normally Unacceptable zones. See 24 CFR 51.101(a)(3) for further details.

→ Continue to Question 2.

- Rehabilitation of an existing residential property

NOTE: For major or substantial rehabilitation in Normally Unacceptable zones, HUD encourages mitigation to reduce levels to acceptable compliance standards. For major rehabilitation in Unacceptable zones, HUD strongly encourages mitigation to reduce levels to acceptable compliance standards. See 24 CFR 51 Subpart B for further details.

→ Continue to Question 2.

- A research demonstration project which does not result in new construction or reconstruction, interstate, land sales registration, or any timely emergency assistance under disaster assistance provisions or appropriations which are provided to save lives, protect property, protect public health and safety, remove debris and wreckage, or assistance that has the effect of restoring facilities substantially as they existed prior to the disaster

→ If the RE/HUD agrees with this recommendation, the review is in compliance with this section
 Continue to the Worksheet Summary below.

- None of the above

→ If the RE/HUD agrees with this recommendation, the review is in compliance with this section.
 Continue to the Worksheet Summary below.

8. Complete the Preliminary Screening to identify potential noise generators in the vicinity (1000’ from a major road, 3000’ from a railroad, or 15 miles from an airport).

Indicate the findings of the Preliminary Screening below:

- There are no noise generators found within the threshold distances above.
→ *If the RE/HUD agrees with this recommendation, the review is in compliance with this section Continue to the Worksheet Summary below. Provide a map showing the location of the project relative to any noise generators.*
- Noise generators were found within the threshold distances.
→ *Continue to Question 3.*

9. Complete the Noise Assessment Guidelines to quantify the noise exposure. Indicate the findings of the Noise Assessment below:

- Acceptable: (65 decibels or less; the ceiling may be shifted to 70 decibels in circumstances described in §24 CFR 51.105(a))

Indicate noise level here: [Click here to enter text.](#)

→ *If the RE/HUD agrees with this recommendation, the review is in compliance with this section Continue to the Worksheet Summary below. Provide noise analysis, including noise level and data used to complete the analysis.*

- Normally Unacceptable: (Above 65 decibels but not exceeding 75 decibels; the floor may be shifted to 70 decibels in circumstances described in 24 CFR 51.105(a))

Indicate noise level here: EBI completed a Noise Assessment in accordance with the HUD Noise Guide Book. Based on the total roadway noise level of 65.9 dB, the airports being less than 55 dB, and the lack of railroads within 3,000' of the Subject Property, the combined noise levels were determined to be 65.9 dB at NAL 1, which falls into the Normally Unacceptable range. Therefore, interior noise mitigation of 20.9 dB will have to be completed in order to reduce the interior noise levels to below the required 45 dB. The ten-year projection was determined to be 67.2 dB, which also falls into the Normally Unacceptable range requiring interior noise mitigation of 22.2 dB. The 65 dB noise contour for 2027 falls at NAL 2 which is 61' south of the southern edge of Maple Street; therefore the remainder of the Subject Property beyond 61' south from Maple Street will be below 65 dB and will not require noise mitigation. See Figure 2 for more details. It should be noted that HUD requires public gathering areas such as playgrounds and picnic areas, except for balconies not to exceed an exterior noise level of 65 dB. Any such proposed areas would be required to meet this HUD noise standard and may require noise mitigation measures or may have to be relocated if above 65 dB. Balconies are permitted by HUD in Normally Unacceptable noise areas; however the following three requirements must be met: interior noise levels must meet 45 dB as documented by the Sound Transmission Classification of the dwelling unit's exterior walls factoring in fenestration; appropriate ventilation is provided by a mechanical ventilation system and not by opening doors or windows; and an Operations and Maintenance plan is in place that requires periodically inspecting seals and repairing or replacing building components when their performance diminishes.

If project is rehabilitation:

→ *Continue to Question 4. Provide noise analysis, including noise level and data used to complete the analysis.*

If project is new construction:

Is the project in a largely undeveloped area⁴?

No

→ Continue to Question 4. Provide noise analysis, including noise level and data used to complete the analysis, and any other relevant information.

Yes

→ The project requires completion of an Environmental Impact Statement (EIS) pursuant to 51.104(b)(1)(i). Work with the RE/HUD to elevate this review to an EIS-level review.

Unacceptable: (Above 75 decibels)

Indicate noise level here: [Click here to enter text.](#)

If project is rehabilitation:

HUD strongly encourages conversion of noise-exposed sites to land uses compatible with high noise levels. Consider converting this property to a non-residential use compatible with high noise levels.

→ Continue to Question 4. Provide noise analysis, including noise level and data used to complete the analysis, and any other relevant information.

If project is new construction:

The project requires completion of an Environmental Impact Statement (EIS) pursuant to 51.104(b)(1)(i). You may either complete an EIS or provide a waiver signed by the appropriate authority. Indicate your choice:

Convert to an EIS

→ Provide noise analysis, including noise level and data used to complete the analysis.
Continue to Question 4.

Provide waiver

→ Work with the RE/HUD to prepare an Environmental Impact Statement waiver from the Certifying Officer or the Assistant Secretary for Community Planning and Development per 24 CFR 51.104(b)(2) and noise analysis, including noise level and data used to complete the analysis.

Continue to Question 4.

10. HUD strongly encourages mitigation be used to eliminate adverse noise impacts. Work with the RE/HUD to develop mitigation measures that must be implemented to mitigate for the impact or effect, including the timeline for implementation. This information will be automatically included in the Mitigation summary for the environmental review.

⁴ A largely undeveloped area means the area within 2 miles of the project site is less than 50 percent developed with urban uses and does not have water and sewer capacity to serve the project.

Mitigation as follows will be implemented:
[Click here to enter text.](#)

→ *Provide drawings, specifications, and other materials as needed to describe the project's noise mitigation measures. Continue to the Worksheet Summary.*

No mitigation is necessary.
Explain why mitigation will not be made here:
[Click here to enter text.](#)

→ *Continue to the Worksheet Summary.*

Worksheet Summary **Compliance Determination**

Provide a clear description of your determination and a synopsis of the information that it was based on, such as:

- Map panel numbers and dates
- Names of all consulted parties and relevant consultation dates
- Names of plans or reports and relevant page numbers
- Any additional requirements specific to your region

EBI completed a Noise Assessment in accordance with the HUD Noise Guide Book. Based on the total roadway noise level of 65.9 dB, the airports being less than 55 dB, and the lack of railroads within 3,000' of the Subject Property, the combined noise levels were determined to be 65.9 dB at NAL 1, which falls into the Normally Unacceptable range. Therefore, interior noise mitigation of 20.9 dB will have to be completed in order to reduce the interior noise levels to below the required 45 dB. The ten-year projection was determined to be 67.2 dB, which also falls into the Normally Unacceptable range requiring interior noise mitigation of 22.2 dB. The 65 dB noise contour for 2027 falls at NAL 2 which is 61' south of the southern edge of Maple Street; therefore the remainder of the Subject Property beyond 61' south from Maple Street will be below 65 dB and will not require noise mitigation. See Figure 2 for more details. It should be noted that HUD requires public gathering areas such as playgrounds and picnic areas, except for balconies not to exceed an exterior noise level of 65 dB. Any such proposed areas would be required to meet this HUD noise standard and may require noise mitigation measures or may have to be relocated if above 65 dB. Balconies are permitted by HUD in Normally Unacceptable noise areas; however the following three requirements must be met: interior noise levels must meet 45 dB as documented by the Sound Transmission Classification of the dwelling unit's exterior walls factoring in fenestration; appropriate ventilation is provided by a mechanical ventilation system and not by opening doors or windows; and an Operations and Maintenance plan is in place that requires periodically inspecting seals and repairing or replacing building components when their performance diminishes.

Are formal compliance steps or mitigation required?

Yes

No

Sole Source Aquifers (CEST and EA) - PARTNER

This Worksheet was designed to be used by those “Partners” (including Public Housing Authorities, consultants, contractors, and nonprofits) who assist Responsible Entities and HUD in preparing environmental reviews, but legally cannot take full responsibilities for these reviews themselves. Responsible Entities and HUD should use the RE/HUD version of the Worksheet.

General requirements	Legislation	Regulation
The Safe Drinking Water Act of 1974 protects drinking water systems which are the sole or principal drinking water source for an area and which, if contaminated, would create a significant hazard to public health.	Safe Drinking Water Act of 1974 (42 U.S.C. 201, 300f et seq., and 21 U.S.C. 349)	40 CFR Part 149
Reference		
https://www.hudexchange.info/environmental-review/sole-source-aquifers		

1. Is the project located on a sole source aquifer (SSA)⁵?

No → If the RE/HUD agrees with this recommendation, the review is in compliance with this section. Continue to the Worksheet Summary below. Provide documentation used to make your determination, such as a map of your project (or jurisdiction, if appropriate) in relation to the nearest SSA and its source area.

Yes → Continue to Question 2.

2. Does your project consist solely of acquisition, leasing, or rehabilitation of an existing building(s)?

Yes → If the RE/HUD agrees with this recommendation, the review is in compliance with this section. Continue to the Worksheet Summary below.

No → Continue to Question 3.

3. Does your region have a memorandum of understanding (MOU) or other working agreement with EPA for HUD projects impacting a sole source aquifer?

Contact your Field or Regional Environmental Officer or visit the HUD webpage at the link above to determine if an MOU or agreement exists in your area.

Yes → Provide the MOU or agreement as part of your supporting documentation. Continue to Question 4.

No → Continue to Question 5.

4. Does your MOU or working agreement exclude your project from further review?

Yes → If the RE/HUD agrees with this recommendation, the review is in compliance with this section. Continue to the Worksheet Summary below. Provide documentation used to make your determination and document where your project fits within the MOU or agreement.

⁵ A sole source aquifer is defined as an aquifer that supplies at least 50 percent of the drinking water consumed in the area overlying the aquifer. This includes streamflow source areas, which are upstream areas of losing streams that flow into the recharge area.

No → Continue to Question 5.

5. Will the proposed project contaminate the aquifer and create a significant hazard to public health?

Consult with your Regional EPA Office. Your consultation request should include detailed information about your proposed project and its relationship to the aquifer and associated streamflow source area. EPA will also want to know about water, storm water and waste water at the proposed project. Follow your MOU or working agreement or contact your Regional EPA office for specific information you may need to provide. EPA may request additional information if impacts to the aquifer are questionable after this information is submitted for review.

No → *If the RE/HUD agrees with this recommendation, the review is in compliance with this section. Continue to the Worksheet Summary below. Provide your correspondence with the EPA and all documents used to make your determination.*

Yes → *The RE/HUD will work with EPA to develop mitigation measures. If mitigation measures are approved, attach correspondence with EPA and include the mitigation measures in your environmental review documents and project contracts. If EPA determines that the project continues to pose a significant risk to the aquifer, federal financial assistance must be denied. Continue to Question 6.*

Worksheet Summary

Compliance Determination

Provide a clear description of your determination and a synopsis of the information that it was based on, such as:

- Map panel numbers and dates
- Names of all consulted parties and relevant consultation dates
- Names of plans or reports and relevant page numbers
- Any additional requirements specific to your region

The Subject Property is connected to the public sewer system. As such, no further action or investigation is recommended regarding this factor.

Are formal compliance steps or mitigation required?

Yes

No

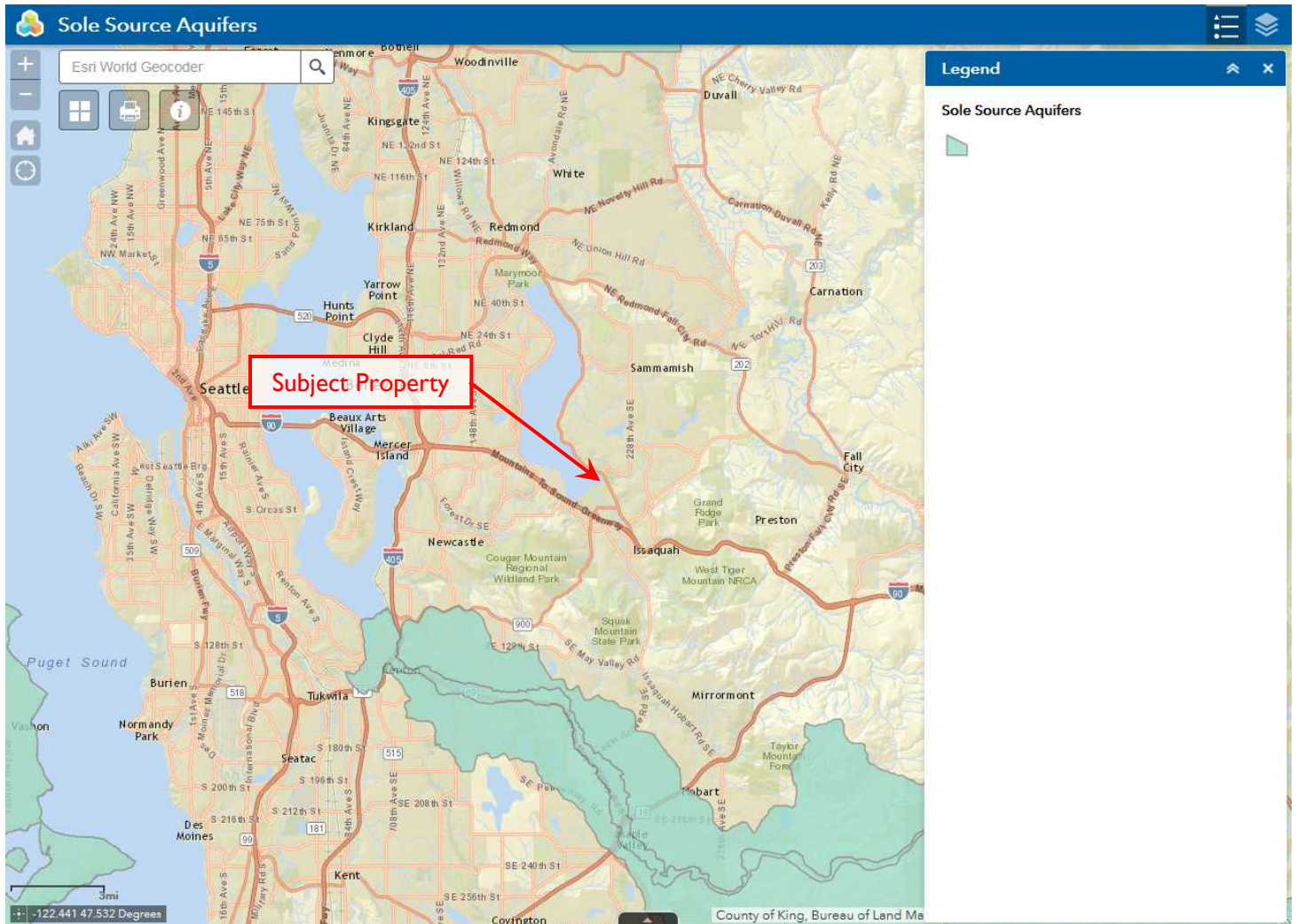

Contamination and Toxic Substances (Multifamily and Non-Residential Properties) – PARTNER

This Worksheet was designed to be used by those “Partners” (including Public Housing Authorities, consultants, contractors, and nonprofits) who assist Responsible Entities and HUD in preparing environmental reviews, but legally cannot take full responsibilities for these reviews themselves. Responsible Entities and HUD should use the RE/HUD version of the Worksheet.

General requirements	Legislation	Regulations
It is HUD policy that all properties that are being proposed for use in HUD programs be free of hazardous materials, contamination, toxic chemicals and gases, and radioactive substances, where a hazard could affect the health and safety of the occupants or conflict with the intended utilization of the property.		24 CFR 58.5(i)(2) 24 CFR 50.3(i)
Reference		
https://www.hudexchange.info/programs/environmental-review/site-contamination		

1. How was site contamination evaluated?⁶ Select all that apply.

- ASTM Phase I ESA
- ASTM Phase II ESA
- Remediation or clean-up plan
- ASTM Vapor Encroachment Screening
- None of the above

→ Provide documentation and reports and include an explanation of how site contamination was evaluated in the Worksheet Summary.

Continue to Question 2.

2. Were any on-site or nearby toxic, hazardous, or radioactive substances found that could affect the health and safety of project occupants or conflict with the intended use of the property? (Were any recognized environmental conditions or RECs identified in a Phase I ESA and confirmed in a Phase II ESA?)

- No

Explain:

Click here to enter text.

→ If the RE/HUD agrees with this recommendation, the review is in compliance with this section.

Continue to the Worksheet Summary below.

- Yes.

⁶ HUD regulations at 24 CFR § 58.5(i)(2)(ii) require that the environmental review for multifamily housing with five or more dwelling units or non-residential property include the evaluation of previous uses of the site or other evidence of contamination on or near the site. For acquisition and new construction of multifamily and nonresidential properties HUD strongly advises the review include an ASTM Phase I Environmental Site Assessment (ESA) to meet real estate transaction standards of due diligence and to help ensure compliance with HUD’s toxic policy at 24 CFR §58.5(i) and 24 CFR §50.3(i). Also note that some HUD programs require an ASTM Phase I ESA.

→ Describe the findings, including any recognized environmental conditions (RECs), in Worksheet Summary below. Continue to Question 3.

3. Mitigation

Work with the RE/HUD to identify the mitigation needed according to the requirements of the appropriate federal, state, tribal, or local oversight agency. If the adverse environmental effects cannot be mitigated, then HUD assistance may not be used for the project at this site.

Can adverse environmental impacts be mitigated?

Adverse environmental impacts cannot feasibly be mitigated

→ Project cannot proceed at this location.

Yes, adverse environmental impacts can be eliminated through mitigation.

→ Provide all mitigation requirements⁷ and documents. Continue to Question 4.

4. Describe how compliance was achieved. Include any of the following that apply: State Voluntary Clean-up Program, a No Further Action letter, use of engineering controls⁸, or use of institutional controls⁹.

EBI has performed this Phase I Environmental Site Assessment of the Subject Property in conformance with the scope and limitations of ASTM E 1527-13. Any exceptions to, or deletions from, this practice are described in Section 1.0 of this report. This assessment has identified no evidence of *recognized environmental conditions (RECs)* in connection with the Subject Property, except for the following.

- One former occupant of the Subject Property, QWEST Corporation, was listed as a RCRA-CESQG of hazardous waste. According to the EDR Database Report, the former QWEST Corporation formerly utilized tetrachloroethylene (PCE) and trichloroethylene (TCE) in the process of vehicle maintenance from at least 1996 through 2011. Two violations were reported for QWEST in 2011, which were corrected in January of 2012. Based on the documented use of PCE and TCE and documented history of violations at the Subject Property, the inclusion of the Subject Property on the RCRA-CESQG is considered a *recognized environmental condition (REC)*.
- The vehicle maintenance shop is currently equipped with one pair of in-ground hydraulic lifts. The hydraulic oil reservoir for the in-ground lift is located below grade and could not be observed. According to Mr. Trevor McHenry, Facility Supervisor, this lift is currently functioning properly and was installed during the construction of the existing building in 1981. EBI additionally observed the in-ground hydraulic lift to be functional at the time of reconnaissance. Based upon the date of installation, the in-ground hydraulic lift is not likely to contain PCBs. Since the in-ground hydraulic lift currently appears to be functional, it is unlikely that the underground hydraulic oil reservoir is currently leaking, however service records regarding the maintenance of the lifts were not available. Based upon the absence of maintenance documentation, the potential exists that the current underground hydraulic

⁷ Mitigation requirements include all clean-up actions required by applicable federal, state, tribal, or local law. Additionally, provide, as applicable, the long-term operations and maintenance plan, Remedial Action Work Plan, and other equivalent documents.

⁸ Engineering controls are any physical mechanism used to contain or stabilize contamination or ensure the effectiveness of a remedial action. Engineering controls may include, without limitation, caps, covers, dikes, trenches, leachate collection systems, signs, fences, physical access controls, ground water monitoring systems and ground water containment systems including, without limitation, slurry walls and ground water pumping systems.

⁹ Institutional controls are mechanisms used to limit human activities at or near a contaminated site, or to ensure the effectiveness of the remedial action over time, when contaminants remain at a site at levels above the applicable remediation standard which would allow for unrestricted use of the property. Institutional controls may include structure, land, and natural resource use restrictions, well restriction areas, classification exception areas, deed notices, and declarations of environmental restrictions.

lift system had impacted subsurface conditions at the Subject Property. This is currently considered a recognized environmental condition (REC).

If a remediation plan or clean-up program was necessary, which standard does it follow?

Complete removal

→ *Continue to the Worksheet Summary.*

Risk-based corrective action (RBCA)

→ *Continue to the Worksheet Summary.*

Worksheet Summary

Compliance Determination

Provide a clear description of your determination and a synopsis of the information that it was based on, such as:

- Map panel numbers and dates
- Names of all consulted parties and relevant consultation dates
- Names of plans or reports and relevant page numbers
- Any additional requirements specific to your region

[Click here to enter text.](#)

EBI recommends that a limited subsurface investigation be performed in the vicinity of the existing underground hydraulic lifts located inside the vehicle repair shop, in order to determine whether a potential releases of hydraulic fluid from these lifts has adversely impacted subsurface soil and/or groundwater conditions at the Subject Property.

EBI recommends that a limited subsurface investigation be conducted, in order to characterize subsurface soil and/or groundwater conditions associated with the historical use of PCE and TCE at the Subject Property.

Are formal compliance steps or mitigation required?

Yes

No

Contamination and Toxic Substances (Single Family Properties) – PARTNER

This Worksheet was designed to be used by those “Partners” (including Public Housing Authorities, consultants, contractors, and nonprofits) who assist Responsible Entities and HUD in preparing environmental reviews, but legally cannot take full responsibilities for these reviews themselves. Responsible Entities and HUD should use the RE/HUD version of the Worksheet.

General requirements	Legislation	Regulations
It is HUD policy that all properties that are being proposed for use in HUD programs be free of hazardous materials, contamination, toxic chemicals and gases, and radioactive substances, where a hazard could affect the health and safety of the occupants or conflict with the intended utilization of the property.		24 CFR 58.5(i)(2) 24 CFR 50.3(i)
Reference		
https://www.hudexchange.info/programs/environmental-review/site-contamination		

1. Evaluate the site for contamination. Were any on-site or nearby toxic, hazardous, or radioactive substances found that could affect the health and safety of project occupants or conflict with the intended use of the property?

Provide a map or other documentation of absence or presence of contamination¹⁰ and explain evaluation of site contamination in the Worksheet below.

No

Explain:

Click here to enter text.

→ If the RE/HUD agrees with this recommendation, the review is in compliance with this section. Continue to the Worksheet Summary below.

Yes

→ Describe the findings, including any recognized environmental conditions (RECs), in Worksheet Summary below. Continue to Question 2.

Check here if an ASTM Phase I Environmental Site Assessment (ESA) report was utilized. [Note: HUD regulations does not require an ASTM Phase I ESA report for single family homes]

2. Mitigation

¹⁰ Utilize EPA’s Enviromapper and state/tribal databases to identify nearby dumps, junk yards, landfills, hazardous waste sites, and industrial sites, including EPA National Priorities List Sites (Superfund sites), CERCLA or state-equivalent sites, RCRA Corrective Action sites with release(s) or suspected release(s) requiring clean-up action and/or further investigation. Additional supporting documentation may include other inspections and reports.

Work with the RE/HUD to identify the mitigation needed according to the requirements of the appropriate federal, state, tribal, or local oversight agency. If the adverse environmental mitigation cannot be mitigated, then HUD assistance may not be used for the project at this site.

Can adverse environmental impacts be mitigated?

Adverse environmental impacts cannot feasibly be mitigated

→ Project cannot proceed at this location.

Yes, adverse environmental impacts can be eliminated through mitigation.

→ *Provide all mitigation requirements¹¹ and documents. Continue to Question 3.*

3. Describe how compliance was achieved. Include any of the following that apply: State Voluntary Clean-up Program, a No Further Action letter, use of engineering controls¹², or use of institutional controls¹³.

[Click here to enter text.](#)

If a remediation plan or clean-up program was necessary, which standard does it follow?

Complete removal

Risk-based corrective action (RBCA)

Other

→ *Continue to the Worksheet Summary.*

Worksheet Summary

Compliance Determination

Provide a clear description of your determination and a synopsis of the information that it was based on, such as:

- Map panel numbers and dates
- Names of all consulted parties and relevant consultation dates
- Names of plans or reports and relevant page numbers
- Any additional requirements specific to your region

Not Applicable, Multifamily Residential.

¹¹ Mitigation requirements include all clean-up actions required by applicable federal, state, tribal, or local law. Additionally, provide, as applicable, the long-term operations and maintenance plan, Remedial Action Work Plan, and other equivalent documents.

¹² Engineering controls are any physical mechanism used to contain or stabilize contamination or ensure the effectiveness of a remedial action. Engineering controls may include, without limitation, caps, covers, dikes, trenches, leachate collection systems, signs, fences, physical access controls, ground water monitoring systems and ground water containment systems including, without limitation, slurry walls and ground water pumping systems.

¹³ Institutional controls are mechanisms used to limit human activities at or near a contaminated site, or to ensure the effectiveness of the remedial action over time, when contaminants remain at a site at levels above the applicable remediation standard which would allow for unrestricted use of the property. Institutional controls may include structure, land, and natural resource use restrictions, well restriction areas, classification exception areas, deed notices, and declarations of environmental restrictions.

Are formal compliance steps or mitigation required?

Yes

No

Wetlands (CEST and EA) – RE/HUD

This Worksheet was designed to be used by those “Partners” (including Public Housing Authorities, consultants, contractors, and nonprofits) who assist Responsible Entities and HUD in preparing environmental reviews, but legally cannot take full responsibilities for these reviews themselves. Responsible Entities and HUD should use the RE/HUD version of the Worksheet.

General requirements	Legislation	Regulation
Executive Order 11990 discourages that direct or indirect support of new construction impacting wetlands wherever there is a practicable alternative. The Fish and Wildlife Service’s National Wetlands Inventory can be used as a primary screening tool, but observed or known wetlands not indicated on NWI maps must also be processed. Off-site impacts that result in draining, impounding, or destroying wetlands must also be processed.	Executive Order 11990	24 CFR 55.20 can be used for general guidance regarding the 8 Step Process.
References		
https://www.hudexchange.info/environmental-review/wetlands-protection		

1. Does this project involve new construction as defined in Executive Order 11990, expansion of a building’s footprint, or ground disturbance?

The term "new construction" shall include draining, dredging, channelizing, filling, diking, impounding, and related activities and any structures or facilities begun or authorized after the effective date of the Order.

No → *If the RE/HUD agrees with this recommendation, the review is in compliance with this section. Continue to the Worksheet Summary below.*

Yes → *Continue to Question 2.*

2. Will the new construction or other ground disturbance impact an on- or off-site wetland?

The term "wetlands" means those areas that are inundated by surface or ground water with a frequency sufficient to support, and under normal circumstances does or would support, a prevalence of vegetative or aquatic life that requires saturated or seasonally saturated soil conditions for growth and reproduction. Wetlands generally include swamps, marshes, bogs, and similar areas such as sloughs, potholes, wet meadows, river overflows, mud flats, and natural ponds. Wetlands under E.O. 11990 include isolated and non-jurisdictional wetlands.

No, a wetland will not be impacted in terms of E.O. 11990’s definition of new construction.
 → *If the RE/HUD agrees with this recommendation, the review is in compliance with this section. Continue to the Worksheet Summary below. Provide a map or any other relevant documentation to explain your determination.*

Yes, there is a wetland that be impacted in terms of E.O. 11990’s definition of new construction.
 → *Work with the RE/HUD to determine that there are no practicable alternatives to wetlands development by completing the 8-Step Process. Provide a completed 8-Step Process as well as all documents used to make*

your determination, including a map. Be sure to include the early public notice and the final notice with your documentation.

Continue to Question 3.

- 3. For the project to be brought into compliance with this section, all adverse impacts must be mitigated. Explain in detail the exact measures that must be implemented to mitigate for the impact or effect, including the timeline for implementation.**

[Click here to enter text.](#)

Which of the following mitigation actions have been or will be taken? Select all that apply:

- Permeable surfaces
- Natural landscape enhancements that maintain or restore natural hydrology through infiltration
- Native plant species
- Bioswales
- Evapotranspiration
- Stormwater capture and reuse
- Green or vegetative roofs with drainage provisions
- Natural Resources Conservation Service conservation easements
- Compensatory mitigation

Worksheet Summary

Compliance Determination

Provide a clear description of your determination and a synopsis of the information that it was based on, such as:

- Map panel numbers and dates
- Names of all consulted parties and relevant consultation dates
- Names of plans or reports and relevant page numbers
- Any additional requirements specific to your region

According to the NWI Wetlands Map, there are no wetland areas in the vicinity of the Subject Property. A suspected wetlands area is located on the western property boundary. An artificial retention pond is located in the northwestern corner of the Subject Property.

Are formal compliance steps or mitigation required?

Yes

No



Legend

- ★ Project Site
- State Wetland
- Site Radius at 1/4 and 1/2 mile

- Estuarine and Marine Deepwater
- Estuarine and Marine Wetland
- Freshwater Emergent Wetland
- Freshwater Forested/Shrub Wetland
- Freshwater Pond
- Lake
- Other
- Riverine

NWI / State* - Wetlands

PROPOSED APARTMENTS
1505 NEWPORT WAY NW
ISSAQUAH, WA 98207

PH 1717000251

Source: *Selected States Only Selected data from USFWS & EBI



Wild and Scenic Rivers (CEST and EA) – PARTNER

This Worksheet was designed to be used by those “Partners” (including Public Housing Authorities, consultants, contractors, and nonprofits) who assist Responsible Entities and HUD in preparing environmental reviews, but legally cannot take full responsibilities for these reviews themselves. Responsible Entities and HUD should use the RE/HUD version of the Worksheet.

General requirements	Legislation	Regulation
The Wild and Scenic Rivers Act provides federal protection for certain free-flowing, wild, scenic and recreational rivers designated as components or potential components of the National Wild and Scenic Rivers System (NWSRS) from the effects of construction or development.	The Wild and Scenic Rivers Act (16 U.S.C. 1271-1287), particularly section 7(b) and (c) (16 U.S.C. 1278(b) and (c))	36 CFR Part 297
References		
https://www.hudexchange.info/environmental-review/wild-and-scenic-rivers		

I. Is your project within proximity of a NWSRS river as defined below?

Wild & Scenic Rivers: These rivers or river segments have been designated by Congress or by states (with the concurrence of the Secretary of the Interior) as wild, scenic, or recreational

Study Rivers: These rivers or river segments are being studied as a potential component of the Wild & Scenic River system.

Nationwide Rivers Inventory (NRI): The National Park Service has compiled and maintains the NRI, a register of river segments that potentially qualify as national wild, scenic, or recreational river areas

No

→ If the RE/HUD agrees with this recommendation, the review is in compliance with this section. Provide documentation used to make your determination, such as a map identifying the project site and its surrounding area or a list of rivers in your region in the Screen Summary at the conclusion of this screen.

Yes, the project is in proximity of a Nationwide Rivers Inventory (NRI) River. →
 Continue to Question 2.

2. Could the project do any of the following?

- Have a direct and adverse effect within Wild and Scenic River Boundaries,
- Invade the area or unreasonably diminish the river outside Wild and Scenic River Boundaries, or
- Have an adverse effect on the natural, cultural, and/or recreational values of a NRI segment.

Consultation with the appropriate federal/state/local/tribal Managing Agency(s) is required, pursuant to Section 7 of the Act, to determine if the proposed project may have an adverse effect on a Wild & Scenic River or a Study River and, if so, to determine the appropriate avoidance or mitigation measures.

Note: Concurrence may be assumed if the Managing Agency does not respond within 30 days; however, you are still obligated to avoid or mitigate adverse effects on the rivers identified in the NWSRS

- No, the Managing Agency has concurred that the proposed project will not alter, directly, or indirectly, any of the characteristics that qualifies or potentially qualifies the river for inclusion in the NWSRS.
 - *If the RE/HUD agrees with this recommendation, the review is in compliance with this section. Provide documentation of the consultation (including the Managing Agency's concurrence) and any other documentation used to make your determination.*

- Yes, the Managing Agency was consulted and the proposed project may alter, directly, or indirectly, any of the characteristics that qualifies or potentially qualifies the river for inclusion in the NWSRS.
 - *The RE/HUD must work with the Managing Agency to identify mitigation measures to mitigate the impact or effect of the project on the river.*

Worksheet Summary

Compliance Determination

Provide a clear description of your determination and a synopsis of the information that it was based on, such as:

- Map panel numbers and dates
- Names of all consulted parties and relevant consultation dates
- Names of plans or reports and relevant page numbers
- Any additional requirements specific to your region

According to the National Park Service, US Department of the Interior, Nationwide Rivers Inventory, the Subject Property is not in proximity to a Wild and Scenic Rivers System.

Are formal compliance steps or mitigation required?

Yes

No

July 6, 2017

Mr. Will Lippitt
King County Housing Authority (KCHA)
C/O Spectrum Development Solutions
1809 Seventh Avenue, Suite 501
Seattle, WA 98101

**Subject: Noise Assessment Summary Letter
Proposed Apartments
1505 Newport Way NW, Issaquah, Washington
EBI Project #1717000251**

Dear Mr. Lippitt;

EBI completed a noise assessment for the Proposed Apartments located at 1505 Newport Way NW in Issaquah, Washington. The following noise sources have been included within this evaluation:

Airport Noise Sources

The Subject Property is located approximately 7.8 miles northeast of Renton Municipal Airport, 11 miles east of King County International Airport, 2.4 miles northeast of Seattle-Tacoma International Airport, and 14 miles northeast of Crest Airpark. Renton Municipal Airport, King County International Airport, and Seattle-Tacoma International airport all have published noise contour maps and the Subject Property is well outside the airport noise contour lines. Crest Airpark does not have a readily available noise contour map; however, based on the distance from the Subject Property this airport does not appear to be a noise concern to the Subject Property. Airport noise at the Subject Property is estimated to be less than 55 Decibels (dB).

Roadway Noise Sources

The Subject Property is located within 1,000 feet of two major four lane roads, Maple Street and 17th Avenue NW. Traffic counts for these vicinity major roadways were obtained from the City of Issaquah Washington Engineering Department dated 2012 for Maple Street and from the Washington State Department of Transportation dated 2015 for 17th Avenue.

Maple Street – approximately 57' from the site (30' from the closest building to closest lane & 84' to farthest lane). Traffic counts for this roadway at the nearest intersection were taken east of 17th Street and included a total count of 8,555 for both directions of travel.

17th Avenue NW – approximately 504' from the site (458' from the closest building to closest lane & 550' to farthest lane). Traffic counts for this roadway at the nearest intersection were taken north of Newport Way and included a total count of 21,000 for both directions of travel.

Vehicle classification data for heavy truck traffic was provided by the Washington State Department of Transportation for 17th Avenue and by the City of Issaquah for Maple Street. The following percentages were used for these calculations: Maple Street – 90.3% auto, 7.9% medium trucks, 1.8% heavy trucks, and nighttime traffic of 7%; and 17th Avenue – 93% auto, 4% medium trucks, 3% heavy trucks, and nighttime traffic of 8%. The road gradient based on the topographic map was assumed to

be between 0-1%. The road dimensions and distance were measured using a site drawing and Google Maps.

Two Noise Assessment Locations (NALs) were evaluated including: NAL 1 located 30' south of the southern edge of Maple Street and 458' east of the eastern edge of 17th Avenue; and NAL 2 located 61' south of the southern edge of Maple Street and 458' east of the eastern edge of 17th Avenue. Based on the noise calculations and measured distances, the sound levels for roadway noise at these locations are as follows: NAL 1 is 65.9 dB; and NAL 2 is 63.7 dB. NAL 1 is considered the worst case scenario at the Subject Property for noise pollution. See figure 1 for more detail.

Railway Noise Sources

The Subject Property is not located within 3,000 feet of any railways.

Conclusion

Based on the total roadway noise level of 65.9 dB, the airports being less than 55 dB, and the lack of railroads within 3,000' of the Subject Property, the combined noise levels were determined to be 65.9 dB at NAL 1, which falls into the Normally Unacceptable range. Therefore, interior noise mitigation of 20.9 dB will have to be completed in order to reduce the interior noise levels to below the required 45 dB. The ten-year projection was determined to be 67.2 dB, which also falls into the Normally Unacceptable range requiring interior noise mitigation of 22.2 dB. The 65 dB noise contour for 2027 falls at NAL 2 which is 61' south of the southern edge of Maple Street; therefore the remainder of the Subject Property beyond 61' south from Maple Street will be below 65 dB and will not require noise mitigation. See Figure 2 for more details.

It should be noted that HUD requires public gathering areas such as playgrounds and picnic areas, except for balconies not to exceed an exterior noise level of 65 dB. Any such proposed areas would be required to meet this HUD noise standard and may require noise mitigation measures or may have to be relocated if above 65 dB. Balconies are permitted by HUD in Normally Unacceptable noise areas; however the following three requirements must be met: interior noise levels must meet 45 dB as documented by the Sound Transmission Classification of the dwelling unit's exterior walls factoring in fenestration; appropriate ventilation is provided by a mechanical ventilation system and not by opening doors or windows; and an Operations and Maintenance plan is in place that requires periodically inspecting seals and repairing or replacing building components when their performance diminishes.

Feel free to call or email me with any questions or concerns regarding the content of this letter.

Sincerely;



Darrell Barrick
Senior Environmental Scientist
Phone: (717) 495-3600
Email: dbarrick@ebiconsulting.com

Attachments
Noise Assessment

Figure 1
Noise Assessment Locations (NALs) 2017
1717000251

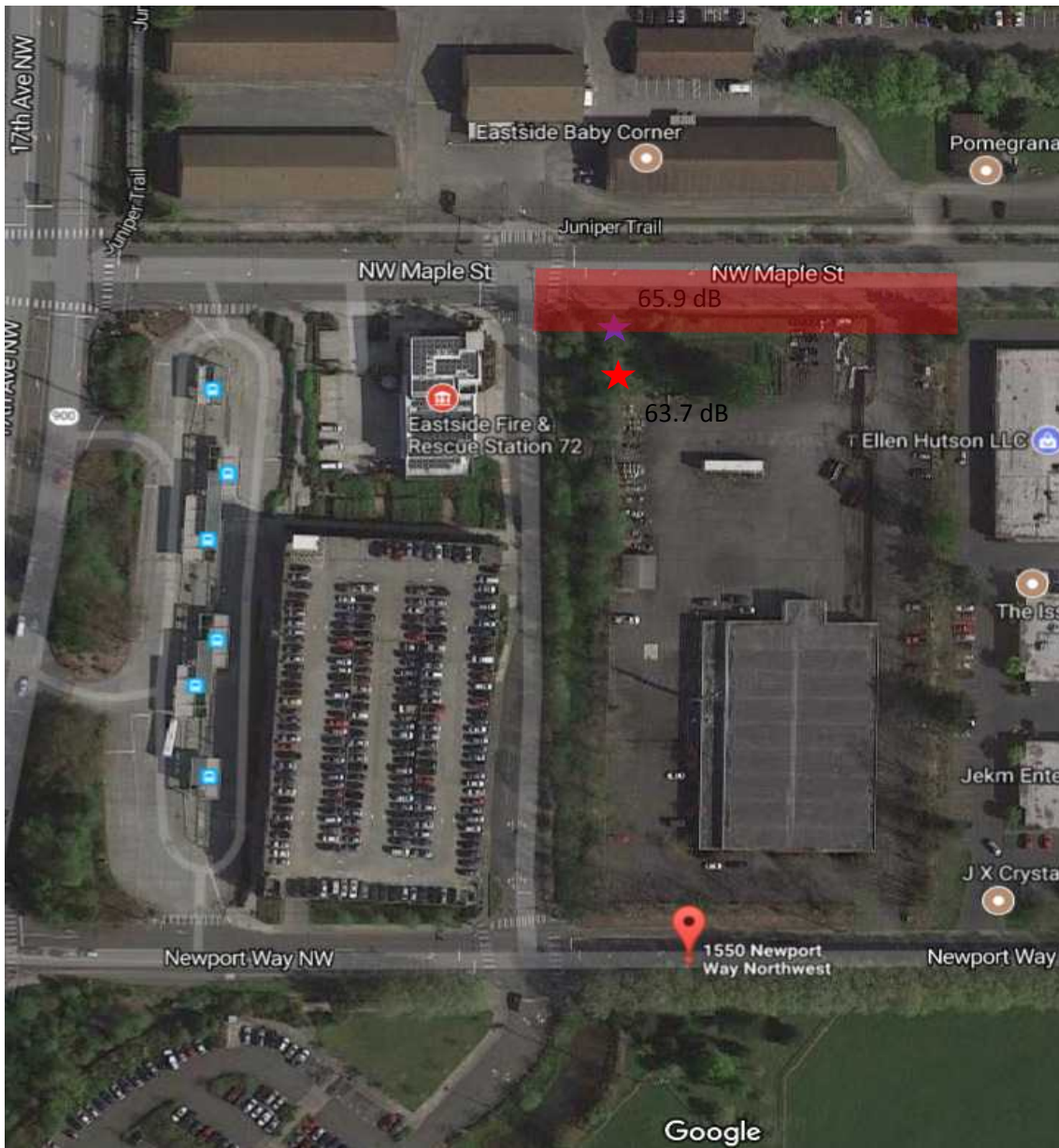

- ★ - NAL 1 30' south of the edge of Maple Street and 458' east of 17th Avenue – 66.1 dB for 2017
- ★ - NAL 2 61' south of the edge of Maple Street and 458' east of 17th Avenue – 63.7 dB for 2017
- - Areas above 65 dBs

Figure 2
Noise Assessment Locations (NALs) 2027
1717000251

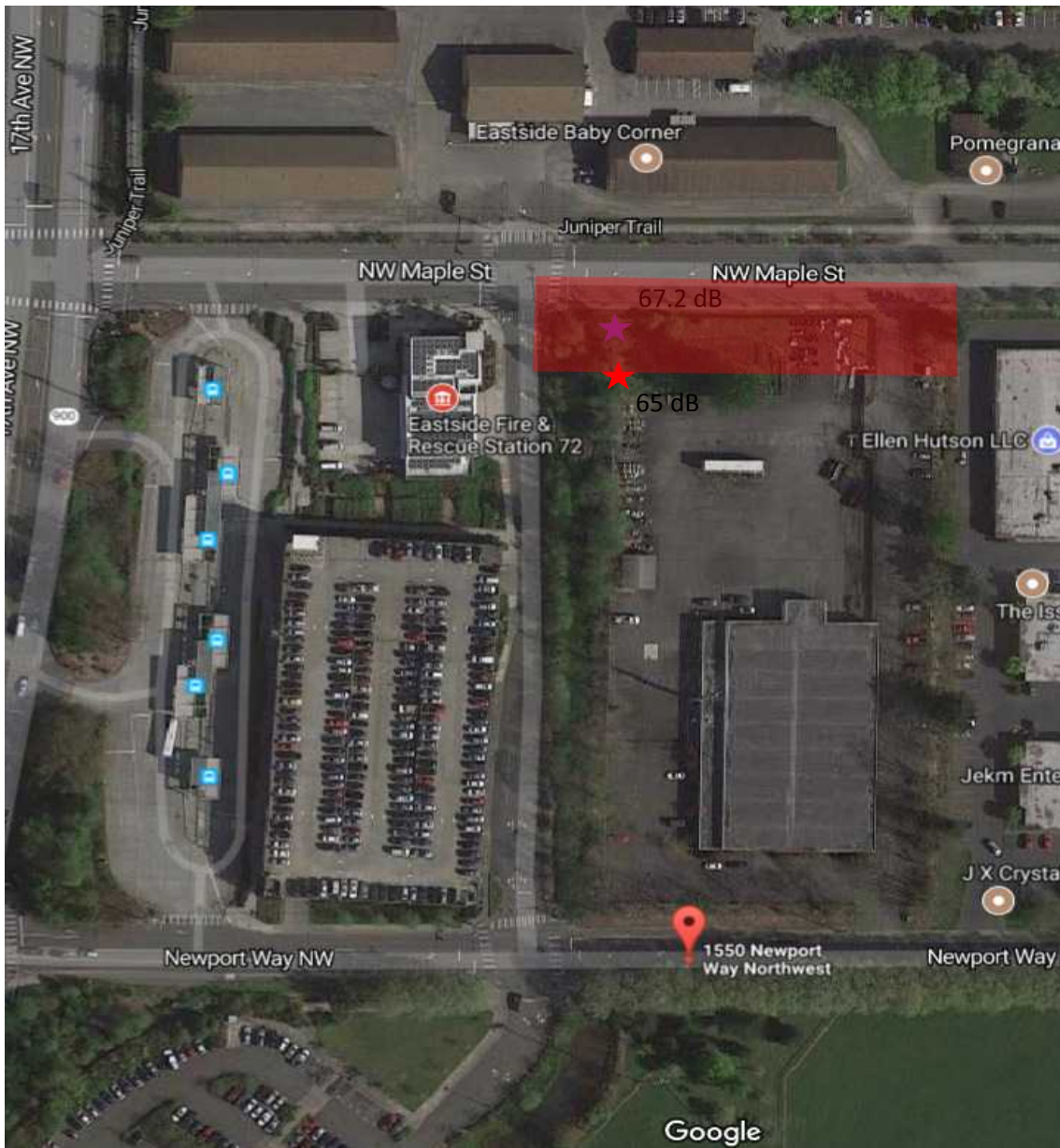

- ★ - NAL 1 30' south of the edge of Maple Street and 458' east of 17th Avenue – 67.2 dB for 2027
- ★ - NAL 2 61' south of the edge of Maple Street and 458' east of 17th Avenue – 65 dB for 2027
- - Areas above 65 dBs

Site Location

1505 Newport Way NW, Issaquah, Washington 98207

Program

221(d)(4) New Construction

Project Name

Proposed Apartments

Locality

File Number

Sponsor's Name

Phone

Street Address

City, State, Zip

	Acceptability Category	Current DNL (dB)	Predicted for Operations in Years	10-YR DNL (dB)
1 Roadway Noise	<u>Normally Unacceptable</u>	<u>65.9</u>	<u>2017-2027</u>	<u>67.2</u>
2 Aircraft Noise	<u>Acceptable</u>	<u>< 55</u>		
3 Railway Noise	<u>Acceptable</u>	<u>NA</u>		

Value of DNL for all sources: 65.9

Final Site Evaluations (circle one)

 Acceptable < 65 dBL

 X Normally Unacceptable >65 < 75 dBL

 Unacceptable > 75 dBL

20.9 dB MINIMUM ATTENUATION REQUIRED.

Signature

Donell J. B...

Date

July 6, 2017

List all airports within 15 miles of the site:

- 1. Renton Municipal Airport (7.8 miles southwest from the Subject Property)
- 2. King County International Airport (11 miles west from the Subject Property)
- 3. Seattle-Tacoma International Airport (12.4 miles southwest from the Subject Property)
- 4. Crest Airpark (14 miles southwest from the Subject Property)

Necessary Information	Airport 1	Airport 2	Airport 3	Airport 4
1. Are DNL, NEF or CNR contours available? (Yes or No)	<u>Yes</u>	<u>Yes</u>	<u>Yes</u>	<u>No</u>
2. Any supersonic aircraft operations? (Yes or No)	<u>No</u>	<u>No</u>	<u>No</u>	<u>No</u>
3. Estimating approximate contours from Figure 3				
a. number of nighttime jet operations	<u> </u>	<u> </u>	<u> </u>	<u> </u>
b. number of daytime jet operations	<u> </u>	<u> </u>	<u> </u>	<u> </u>
c. effective number of operations (10 times a+b)	<u> </u>	<u> </u>	<u> </u>	<u> </u>
d. distance A for 65 dB	<u> </u>	<u> </u>	<u> </u>	<u> </u>
70 dB	<u> </u>	<u> </u>	<u> </u>	<u> </u>
75 dB	<u> </u>	<u> </u>	<u> </u>	<u> </u>
e. distance B for 65 dB	<u> </u>	<u> </u>	<u> </u>	<u> </u>
70 dB	<u> </u>	<u> </u>	<u> </u>	<u> </u>
75 dB	<u> </u>	<u> </u>	<u> </u>	<u> </u>
4. Estimating DNL from Table 2:				
a. distance from 65dB to flight path - D1	<u> </u>	<u> </u>	<u> </u>	<u> </u>
b. distance from NAL to flight path - D2	<u> </u>	<u> </u>	<u> </u>	<u> </u>
c. D2 divided by D1	<u> </u>	<u> </u>	<u> </u>	<u> </u>
d. DNL	<u> </u>	<u> </u>	<u> </u>	<u> </u>
5. Operations projected for what year?	<u>2015</u>	<u>2003</u>	<u>2004</u>	<u>NA</u>
6. Total DNL from all airports	<u> < 55 </u>		No Concern or Concern	

Note: Harborview Medical Center listed on the FAA Circle Search is not an airport and does not have a noise contour map. Based on the distance of over 11 miles, this airport does not appear to be a noise concern. Additionally Auburn Municipal Airport is listed on the FAA Circle Search; however, this airport is over 15 miles from the property.

Signature *Danell J. Brown* Date July 6, 2017

List all major roads within 1000 feet of the site:

Road Type

1. Maple Street	Major Arterial Urban (4 lanes or more)
2. 17th Avenue NW	Major Arterial Urban (4 lanes or more)
3. _____	_____
4. _____	_____

Necessary Information	Road 1	Road 2	Road 3	Road 4
1. Distance in feet from the NAL to the edge of the road.				
a. nearest lane (ft)	30	458		
b. farthest lane (ft)	84	550		
c. average (effective distance)	57	504		
2. Distance to stop sign				
3. Road gradient in percent	0.0%	1.0%		
4. Average speed in mph	30	40		
a. automobile	30	40		
b. heavy trucks - uphill	30	40		
c. heavy truck - downhill	30	40		
5. 24 hour average number of automobiles and medium trucks in both directions (ADT)	8,555	21,000		
a. automobiles	7,725	19,530		
b. medium trucks	676	840		
c. effective ADT (a+10b)	14,484	27,930		
6. 24 hour average number of heavy trucks	154	630		
a. uphill	77	315		
b. downhill	77	315		
c. total	154	630		
7. Fraction of nighttime traffic (10 p.m. to 7 a.m.) Assume 15% if unknown	7.0%	8.0%		
8. Traffic projected for what year	2012	2015		

List all major roads within 1000 feet of the site:

Road Type

1. Maple Street	Major Arterial Urban (4 lanes or more)
2. 17th Avenue NW	Major Arterial Urban (4 lanes or more)
3. _____	_____
4. _____	_____

Necessary Information	Road 1	Road 2	Road 3	Road 4
1. Distance in feet from the NAL to the edge of the road.				
a. nearest lane (ft)	61	458		
b. farthest lane (ft)	115	550		
c. average (effective distance)	88	504		
2. Distance to stop sign				
3. Road gradient in percent	0.0%	1.0%		
4. Average speed in mph	30	40		
a. automobile	30	40		
b. heavy trucks - uphill	30	40		
c. heavy truck - downhill	30	40		
5. 24 hour average number of automobiles and medium trucks in both directions (ADT)	8,555	21,000		
a. automobiles	7,725	19,530		
b. medium trucks	676	840		
c. effective ADT (a+10b)	14,484	27,930		
6. 24 hour average number of heavy trucks	154	630		
a. uphill	77	315		
b. downhill	77	315		
c. total	154	630		
7. Fraction of nighttime traffic (10 p.m. to 7 a.m.) Assume 15% if unknown	7.0%	8.0%		
8. Traffic projected for what year	2012	2015		

Projected traffic increase	Roadway	2012	2013	2014	2015	2016	2017	2018	2019	2020	2021	2022	2023	2024	2025	2026	2027
3.0%	Maple Street																
	ADT	8,555	8,812	9,076	9,348	9,628	9,917	10,215	10,521	10,837	11,162	11,497	11,842	12,197	12,563	12,940	13,328
	Autos	7,725	7,957	8,196	8,442	8,695	8,956	9,225	9,502	9,787	10,081	10,383	10,694	11,015	11,345	11,685	12,036
	ADT Med Trucks	676	696	717	739	761	784	808	832	857	883	909	936	964	993	1,023	1,054
	ADT Heavy Trucks	154	159	164	169	174	179	184	190	196	202	208	214	220	227	234	241
	Effective ADT	14484	14,919	15,367	15,828	16,303	16,792	17,296	17,815	18,349	18,899	19,466	20,050	20,652	21,272	21,910	22,567
3.0%	17th Avenue NW																
	ADT				21,000	21,630	22,279	22,947	23,635	24,344	25,074	25,826	26,601	27,399	28,221	29,068	29,940
	Autos				19,530	20,116	20,719	21,341	21,981	22,640	23,319	24,019	24,740	25,482	26,246	27,033	27,844
	ADT Med Trucks				840	865	891	918	946	974	1,003	1,033	1,064	1,096	1,129	1,163	1,198
	ADT Heavy Trucks				630	649	668	688	709	730	752	775	798	822	847	872	898
	Effective ADT				27,930	28,768	29,631	30,520	31,436	32,379	33,350	34,351	35,382	36,443	37,536	38,662	39,822

Combined Automobile & Heavy Truck DNL- Future

NAL 1									
2017 Road No. 1	<u>65.2</u>	Road No. 2	<u>57.8</u>	Road No. 3	_____	Road No. 4	_____	Total DNL for All Roads	<u>65.9</u>
2027 Road No. 1	<u>66.5</u>	Road No. 2	<u>59.1</u>	Road No. 3	_____	Road No. 4	_____	Total DNL for All Roads	<u>67.2</u>
NAL 2									
2017 Road No. 1	<u>62.4</u>	Road No. 2	<u>57.8</u>	Road No. 3	_____	Road No. 4	_____	Total DNL for All Roads	<u>63.7</u>
2027 Road No. 1	<u>63.7</u>	Road No. 2	<u>59.1</u>	Road No. 3	_____	Road No. 4	_____	Total DNL for All Roads	<u>65</u>

List all Railways within 3000 feet of the site:

- 1. **There are no railways within 3,000' of the Subject Property**
- 2. _____
- 3. _____
- 4. _____

Necessary Information	Roadway No. 1	Roadway No. 2	Roadway No. 3
1. Distance in feet from the NAL to the center of the railway tracks	_____	_____	_____
2. Number of trains in 24 hours:	_____	_____	_____
a. diesel	_____	_____	_____
b. electrified - use same as railroad cars for rapid transit & computer trains	_____	_____	_____
3. Fraction of operations occurring at night (10pm-7 am) Assume 0.15 is unknown	_____	_____	_____
4. Number of diesel locomotives per train Assume 2 if unknown	_____	_____	_____
5. Number of rail cars per train:			
a. diesel train - assume 50 for unknown	_____	_____	_____
b. electrified trains - assume 8 for unknown	_____	_____	_____
6. Average train speed: Assume 30 mph if unknown	_____	_____	_____
7. Is track welded or bolted?	_____	_____	_____
8. Are Whistles or horns required for grade crossings?	_____	_____	_____

Site ID	Proposed Apartments
Record Date	July 6, 2017
User's Name	Darrell Barrick

Road # 1 Name:

Road #1

Vehicle Type	Cars <input checked="" type="checkbox"/>	Medium Trucks <input checked="" type="checkbox"/>	Heavy Trucks <input checked="" type="checkbox"/>
Effective Distance	<input type="text" value="57"/>	<input type="text" value="57"/>	<input type="text" value="57"/>
Distance to Stop Sign	<input type="text"/>	<input type="text"/>	<input type="text"/>
Average Speed	<input type="text" value="30"/>	<input type="text" value="30"/>	<input type="text" value="30"/>
Average Daily Trips (ADT)	<input type="text" value="8956"/>	<input type="text" value="784"/>	<input type="text" value="179"/>
Night Fraction of ADT	<input type="text" value="7"/>	<input type="text" value="7"/>	<input type="text" value="7"/>
Road Gradient (%)	<input type="text"/>	<input type="text"/>	<input type="text" value="0"/>
Vehicle DNL	<input type="text" value="60"/>	<input type="text" value="49.5"/>	<input type="text" value="63.4"/>
Calculate Road #1 DNL	<input type="text" value="65.2"/>	<input type="button" value="Reset"/>	

Road # 2 Name:

Road #2

Vehicle Type	Cars <input checked="" type="checkbox"/>	Medium Trucks <input checked="" type="checkbox"/>	Heavy Trucks <input checked="" type="checkbox"/>
Effective Distance	<input type="text" value="504"/>	<input type="text" value="504"/>	<input type="text" value="504"/>
Distance to Stop Sign	<input type="text"/>	<input type="text"/>	<input type="text"/>
Average Speed	<input type="text" value="40"/>	<input type="text" value="40"/>	<input type="text" value="40"/>
Average Daily Trips (ADT)	<input type="text" value="20719"/>	<input type="text" value="891"/>	<input type="text" value="668"/>
Night Fraction of ADT	<input type="text" value="8"/>	<input type="text" value="8"/>	<input type="text" value="8"/>
Road Gradient (%)	<input type="text"/>	<input type="text"/>	<input type="text" value="1"/>
Vehicle DNL	<input type="text" value="52.2"/>	<input type="text" value="38.6"/>	<input type="text" value="56.2"/>
Calculate Road #2 DNL	<input type="text" value="57.8"/>	<input type="button" value="Reset"/>	

Airport Noise Level

Loud Impulse Sounds? Yes No

Combined DNL for all Road and Rail sources

Site ID	Proposed Apartments
Record Date	July 6, 2017
User's Name	Darrell Barrick

Road # 1 Name:

Road #1

Vehicle Type	Cars <input checked="" type="checkbox"/>	Medium Trucks <input checked="" type="checkbox"/>	Heavy Trucks <input checked="" type="checkbox"/>
Effective Distance	<input type="text" value="88"/>	<input type="text" value="88"/>	<input type="text" value="88"/>
Distance to Stop Sign	<input type="text"/>	<input type="text"/>	<input type="text"/>
Average Speed	<input type="text" value="30"/>	<input type="text" value="30"/>	<input type="text" value="30"/>
Average Daily Trips (ADT)	<input type="text" value="8956"/>	<input type="text" value="784"/>	<input type="text" value="179"/>
Night Fraction of ADT	<input type="text" value="7"/>	<input type="text" value="7"/>	<input type="text" value="7"/>
Road Gradient (%)	<input type="text"/>	<input type="text"/>	<input type="text" value="0"/>
Vehicle DNL	<input type="text" value="57.2"/>	<input type="text" value="46.6"/>	<input type="text" value="60.6"/>
Calculate Road #1 DNL	<input type="text" value="62.4"/>	<input type="button" value="Reset"/>	

Road # 2 Name:

Road #2

Vehicle Type	Cars <input checked="" type="checkbox"/>	Medium Trucks <input checked="" type="checkbox"/>	Heavy Trucks <input checked="" type="checkbox"/>
Effective Distance	<input type="text" value="504"/>	<input type="text" value="504"/>	<input type="text" value="504"/>
Distance to Stop Sign	<input type="text"/>	<input type="text"/>	<input type="text"/>
Average Speed	<input type="text" value="40"/>	<input type="text" value="40"/>	<input type="text" value="40"/>
Average Daily Trips (ADT)	<input type="text" value="20719"/>	<input type="text" value="891"/>	<input type="text" value="668"/>
Night Fraction of ADT	<input type="text" value="8"/>	<input type="text" value="8"/>	<input type="text" value="8"/>
Road Gradient (%)	<input type="text"/>	<input type="text"/>	<input type="text" value="1"/>
Vehicle DNL	<input type="text" value="52.2"/>	<input type="text" value="38.6"/>	<input type="text" value="56.2"/>
Calculate Road #2 DNL	<input type="text" value="57.8"/>	<input type="button" value="Reset"/>	

Airport Noise Level

Loud Impulse Sounds? Yes No

Combined DNL for all Road and Rail sources

Site ID	Proposed Apartments
Record Date	July 6, 2017
User's Name	Darrell Barrick

Road # 1 Name:

Road #1

Vehicle Type	Cars <input checked="" type="checkbox"/>	Medium Trucks <input checked="" type="checkbox"/>	Heavy Trucks <input checked="" type="checkbox"/>
Effective Distance	<input type="text" value="57"/>	<input type="text" value="57"/>	<input type="text" value="57"/>
Distance to Stop Sign	<input type="text"/>	<input type="text"/>	<input type="text"/>
Average Speed	<input type="text" value="30"/>	<input type="text" value="30"/>	<input type="text" value="30"/>
Average Daily Trips (ADT)	<input type="text" value="12036"/>	<input type="text" value="1054"/>	<input type="text" value="241"/>
Night Fraction of ADT	<input type="text" value="7"/>	<input type="text" value="7"/>	<input type="text" value="7"/>
Road Gradient (%)	<input type="text"/>	<input type="text"/>	<input type="text" value="0"/>
Vehicle DNL	<input type="text" value="61.3"/>	<input type="text" value="50.8"/>	<input type="text" value="64.7"/>
Calculate Road #1 DNL	<input type="text" value="66.5"/>	<input type="button" value="Reset"/>	

Road # 2 Name:

Road #2

Vehicle Type	Cars <input checked="" type="checkbox"/>	Medium Trucks <input checked="" type="checkbox"/>	Heavy Trucks <input checked="" type="checkbox"/>
Effective Distance	<input type="text" value="504"/>	<input type="text" value="504"/>	<input type="text" value="504"/>
Distance to Stop Sign	<input type="text"/>	<input type="text"/>	<input type="text"/>
Average Speed	<input type="text" value="40"/>	<input type="text" value="40"/>	<input type="text" value="40"/>
Average Daily Trips (ADT)	<input type="text" value="27844"/>	<input type="text" value="1198"/>	<input type="text" value="898"/>
Night Fraction of ADT	<input type="text" value="8"/>	<input type="text" value="8"/>	<input type="text" value="8"/>
Road Gradient (%)	<input type="text"/>	<input type="text"/>	<input type="text" value="1"/>
Vehicle DNL	<input type="text" value="53.5"/>	<input type="text" value="39.8"/>	<input type="text" value="57.5"/>
Calculate Road #2 DNL	<input type="text" value="59.1"/>	<input type="button" value="Reset"/>	

Airport Noise Level

Loud Impulse Sounds? Yes No

Combined DNL for all Road and Rail sources

Site ID	Proposed Apartments
Record Date	July 6, 2017
User's Name	Darrell Barrick

Road # 1 Name:

Road #1

Vehicle Type	Cars <input checked="" type="checkbox"/>	Medium Trucks <input checked="" type="checkbox"/>	Heavy Trucks <input checked="" type="checkbox"/>
Effective Distance	<input type="text" value="88"/>	<input type="text" value="88"/>	<input type="text" value="88"/>
Distance to Stop Sign	<input type="text"/>	<input type="text"/>	<input type="text"/>
Average Speed	<input type="text" value="30"/>	<input type="text" value="30"/>	<input type="text" value="30"/>
Average Daily Trips (ADT)	<input type="text" value="12036"/>	<input type="text" value="1054"/>	<input type="text" value="241"/>
Night Fraction of ADT	<input type="text" value="7"/>	<input type="text" value="7"/>	<input type="text" value="7"/>
Road Gradient (%)	<input type="text"/>	<input type="text"/>	<input type="text" value="0"/>
Vehicle DNL	58.5	47.9	61.9
Calculate Road #1 DNL	<input type="text" value="63.7"/>	<input type="button" value="Reset"/>	

Road # 2 Name:

Road #2

Vehicle Type	Cars <input checked="" type="checkbox"/>	Medium Trucks <input checked="" type="checkbox"/>	Heavy Trucks <input checked="" type="checkbox"/>
Effective Distance	<input type="text" value="504"/>	<input type="text" value="504"/>	<input type="text" value="504"/>
Distance to Stop Sign	<input type="text"/>	<input type="text"/>	<input type="text"/>
Average Speed	<input type="text" value="40"/>	<input type="text" value="40"/>	<input type="text" value="40"/>
Average Daily Trips (ADT)	<input type="text" value="27844"/>	<input type="text" value="1198"/>	<input type="text" value="898"/>
Night Fraction of ADT	<input type="text" value="8"/>	<input type="text" value="8"/>	<input type="text" value="8"/>
Road Gradient (%)	<input type="text"/>	<input type="text"/>	<input type="text" value="1"/>
Vehicle DNL	53.5	39.8	57.5
Calculate Road #2 DNL	<input type="text" value="59.1"/>	<input type="button" value="Reset"/>	

Airport Noise Level

Loud Impulse Sounds? Yes No

Combined DNL for all Road and Rail sources



The OE/AAA site will be taken down tonight 06/29/17 at 9PM ET for approximately 30 minutes for scheduled maintenance.

Circle Search for Airports

[Searches - Desk Reference Guide V_2016.2.0](#)

- Search for airports as defined in 14 CFR Part 77.9(d) around a center point with a specified radius.
- Note: the system returns a maximum of 2000 records. Search results will only display public use facilities.
- [digital-Terminal Procedures Publication \(d -TPP\)/Airport Diagrams](#)
- [List of Active Special Instrument Flight Procedures](#)

Circle Center Point:		Circle Radius:
<input checked="" type="radio"/> An airport:	<input type="text"/> (e.g. IAD, SFO, LAX)	<input type="text" value="15"/> Nautical miles (50 miles max)
<input type="radio"/> An Off Airport Case:	<input type="text"/> - <input type="text"/> - <input type="text"/> - OE	
<input type="radio"/> An On Airport Case:	<input type="text"/> - <input type="text"/> - <input type="text"/> - NRA	
<input type="radio"/> A specific location:	Latitude: <input type="text" value="47"/> Deg <input type="text" value="32"/> M <input type="text" value="31.51"/> S <input type="text" value="N"/> <input type="text" value="▼"/> Longitude: <input type="text" value="122"/> Deg <input type="text" value="3"/> M <input type="text" value="37.53"/> S <input type="text" value="W"/> <input type="text" value="▼"/> Datum: NAD83	

Note: this search may take up to 30 seconds to return results.



The OE/AAA site will be taken down tonight 06/29/17 at 9PM ET for approximately 30 minutes for scheduled maintenance.

<< OE/AAA

Circle Search For Airports Results

Records 1 to 6 of 6

Page 1 of 1

Locator Id	Name	Site Type	City	State	Latitude	Longitude	Distance(NM)	Azimuth
RNT	RENTON MUNI	Airport	RENTON	WA	47° 29' 35.30" N	122° 12' 56.70" W	6.96	64.92°
BFI	BOEING FIELD/KING COUNTY INTL	Airport	SEATTLE	WA	47° 31' 48.00" N	122° 18' 7.10" W	9.84	85.67°
WA53	HARBORVIEW MEDICAL CENTER	Heliport	SEATTLE	WA	47° 36' 10.13" N	122° 19' 28.86" W	11.33	108.71°
SEA	SEATTLE-TACOMA INTL	Airport	SEATTLE	WA	47° 26' 59.60" N	122° 18' 42.40" W	11.62	61.4°
S36	CREST AIRPARK	Airport	KENT	WA	47° 20' 13.55" N	122° 6' 12.73" W	12.43	8.07°
S50	AUBURN MUNI	Airport	AUBURN	WA	47° 19' 39.66" N	122° 13' 35.96" W	14.54	27.61°

Rows per Page: 20 ▼

Records 1 to 6 of 6

Page: 1

Page 1 of 1

NOISE CONTOURS

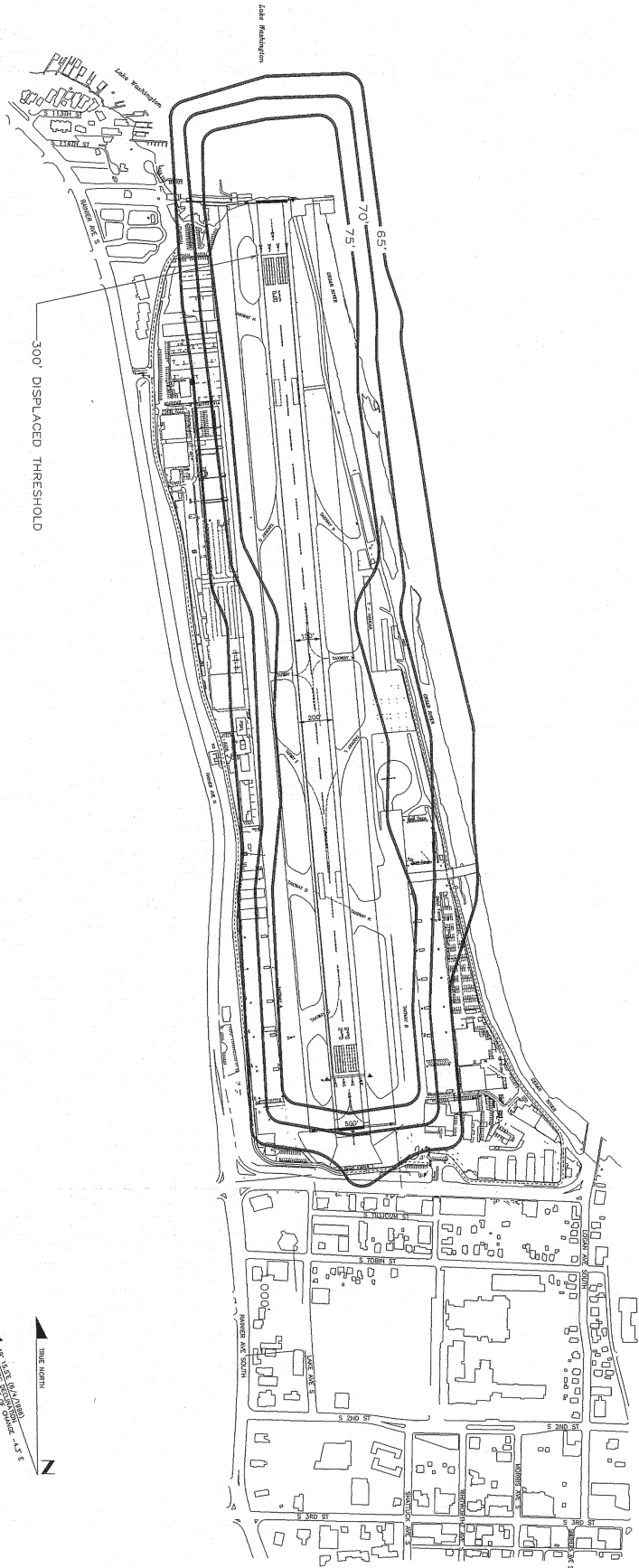
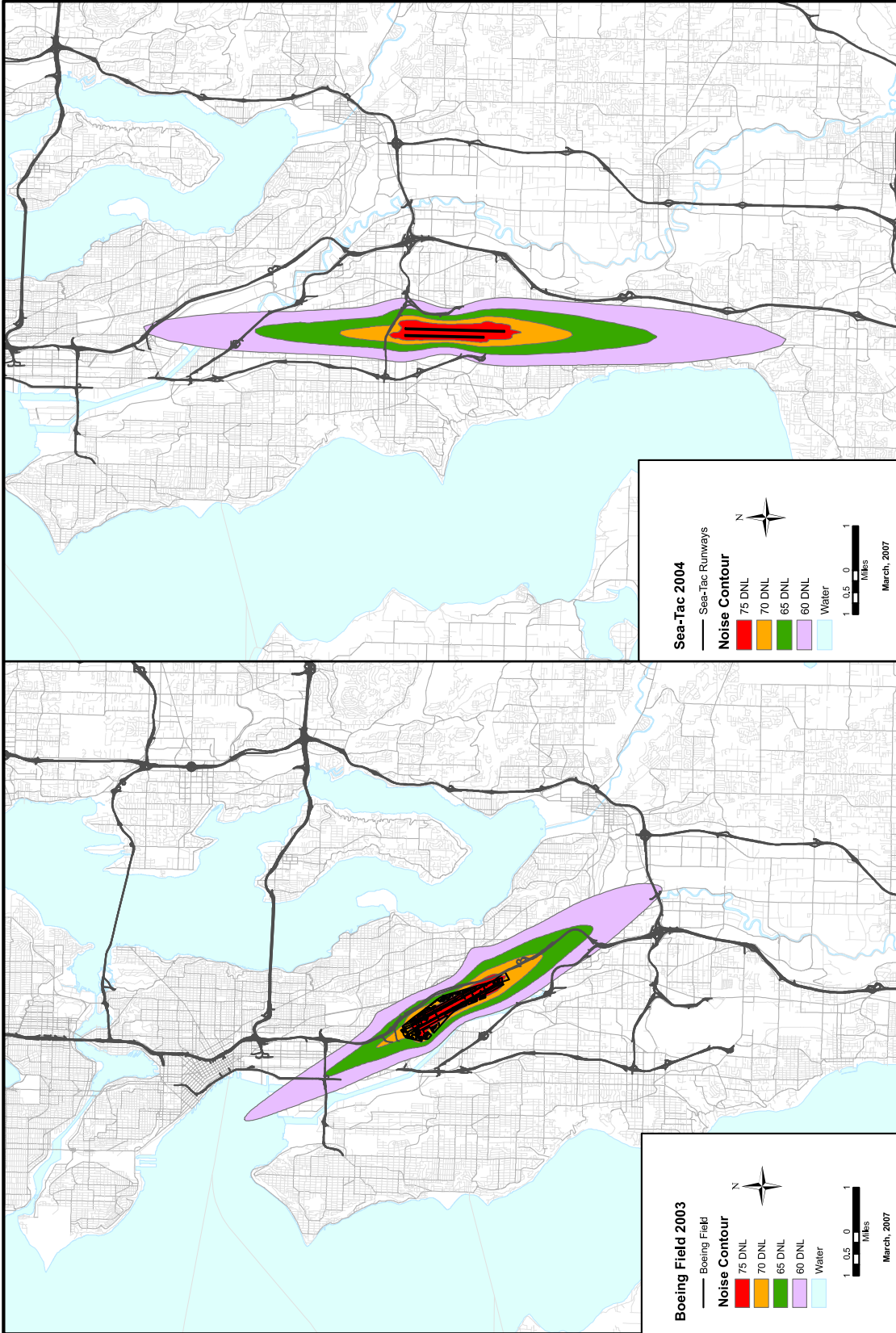

EXHIBIT 6-5

300 FT Reduction of Rwy 15 Threshold
ANNUAL AVERAGE NOISE
EXPOSURE FOR YEAR 2015

BWR BUCHER, WILLS & KATUFF
CORPORATION



**2003 & 2004
Noise Contours
Boeing Field & Sea-Tac Airport**

The information included on this map has been compiled from a variety of sources and is subject to change without notice. King County makes no representations or warranties, express or implied, as to accuracy, completeness, timeliness, or rights to the use of such information. King County shall not be liable for any general, special, indirect, incidental, or consequential damages including, but not limited to, lost revenues or lost profits resulting from the use of the information on this map is prohibited except by written permission of King County.

File Name: G:\projects\k\gis\client_services\budget\07064_noisecontourmap\BoeingField.mxd
March, 2007

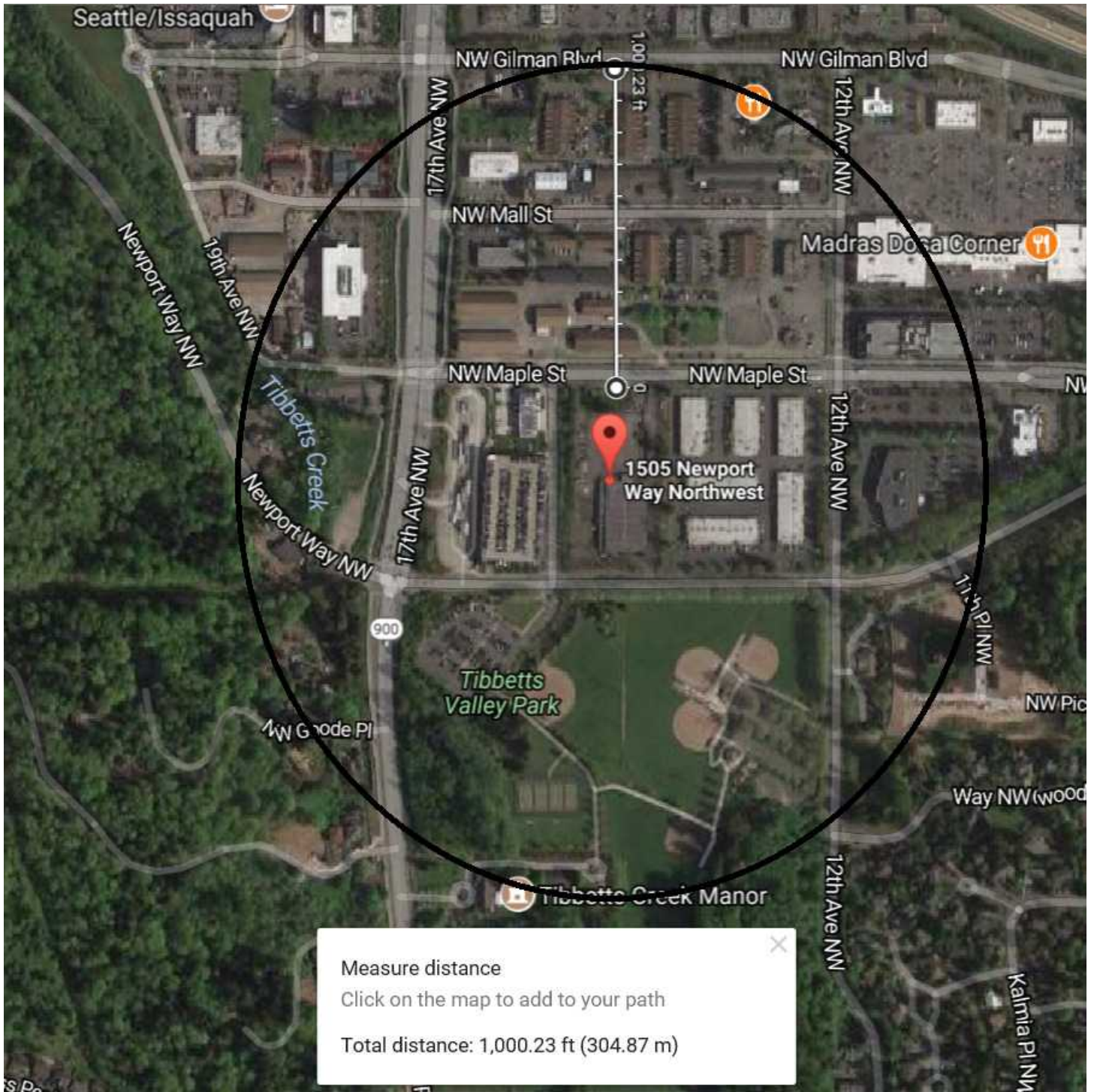

Measure distance ✕
Click on the map to add to your path
Total distance: 1,000.23 ft (304.87 m)

Traffic Counts						
Route ID	Location	Direction of Travel	Year 2015	Single Unit Truck Percent	Double Unit Truck Percent	Triple Unit Truck Percent
900	After Milepost 21.09 A: BOTHWAYS INTERSECTION NEWPORT WAY NW	Bothways	21000	Null	Null	Null

Traffic Sections		
Route ID	Location	Year 2015
900	From Milepost 21.09 A to Milepost 21.42 A	21000

Traffic Counts						
Route ID	Location	Direction of Travel	Year 2015	Single Unit Truck Percent	Double Unit Truck Percent	Triple Unit Truck Percent
900	After Milepost 21.42 A: BOTHWAYS INTERSECTION NW GILMAN BLVD	Bothways	43000	2.55%	0.36%	0%

Traffic Sections		
Route ID	Location	Year 2015
900	From Milepost 21.42 A to Milepost 21.54 A	43000

TRAFFIC COUNT CONSULTANTS, INC.

Team@tc2inc.com
(253) 926-6009

Site Code: 145
Station ID:

ISSAQUAH, WASHINGTON
RENTON-ISSAQUAH RD SE (SR-900) N/O
NW MAPLE ST
LOC# 145 V COI12088TM

Latitude: -999' 0.000 South

Start Time	17-Sep-12		Tue		Wed		Thu		Fri		Sat		Sun		Week Average	
	NB	SB	NB	SB	NB	SB	NB	SB	NB	SB	NB	SB	NB	SB	NB	SB
12:00 AM	*	*	30	82	28	68	26	81	*	*	*	*	*	*	28	77
01:00	*	*	27	29	24	40	14	33	*	*	*	*	*	*	22	34
02:00	*	*	15	36	8	37	18	32	*	*	*	*	*	*	14	35
03:00	*	*	37	20	41	26	44	13	*	*	*	*	*	*	41	20
04:00	*	*	97	44	84	40	70	37	*	*	*	*	*	*	84	40
05:00	*	*	364	152	350	135	339	153	*	*	*	*	*	*	351	147
06:00	*	*	902	298	900	301	912	322	*	*	*	*	*	*	905	307
07:00	*	*	1404	594	1397	579	1403	634	*	*	*	*	*	*	1401	602
08:00	*	*	1206	657	1167	696	1218	759	*	*	*	*	*	*	1197	704
09:00	*	*	941	504	939	514	967	680	*	*	*	*	*	*	949	566
10:00	*	*	676	568	709	552	703	541	*	*	*	*	*	*	696	554
11:00	*	*	645	596	682	676	730	607	*	*	*	*	*	*	686	626
12:00 PM	*	*	632	762	725	719	742	746	*	*	*	*	*	*	700	742
01:00	*	*	650	667	651	766	721	769	*	*	*	*	*	*	674	734
02:00	*	*	716	993	675	974	710	1007	*	*	*	*	*	*	700	991
03:00	*	*	708	1288	766	1401	726	1325	*	*	*	*	*	*	733	1338
04:00	*	*	858	1739	837	1665	831	1613	*	*	*	*	*	*	842	1672
05:00	*	*	857	1718	895	1667	912	1676	*	*	*	*	*	*	888	1687
06:00	*	*	725	1285	702	1272	689	1366	*	*	*	*	*	*	705	1308
07:00	*	*	416	863	434	914	469	912	*	*	*	*	*	*	440	896
08:00	*	*	304	597	273	597	278	614	*	*	*	*	*	*	285	603
09:00	*	*	191	421	196	461	214	384	*	*	*	*	*	*	200	422
10:00	*	*	105	269	110	265	119	255	*	*	*	*	*	*	111	263
11:00	*	*	48	123	77	135	81	124	*	*	*	*	*	*	69	127
Lane Day	0	0	12554	14305	12670	14500	12936	14683	0	0	0	0	0	0	12721	14495
AM Peak Volume			1404	657	1397	696	1403	759							1401	704
PM Peak Volume			858	1739	895	1667	912	1676							888	1687

Comb. Total 0 26859 27170 27619 0 0 0 27216

ADT Not Calculated

TRAFFIC COUNT CONSULTANTS, INC.

Team@tc2inc.com
(253) 926-6009

Site Code: 105
Station ID:

ISSAQUAH, WASHINGTON
NW MAPLE ST E/O
RENTON-ISSAQUAH RD SE (SR-900)
LOC# 105 V COI12088TM

Latitude: -999' 0.000 South

Start Time	17-Sep-12		Tue		Wed		Thu		Fri		Sat		Sun		Week Average	
	EB	WB	EB	WB	EB	WB	EB	WB	EB	WB	EB	WB	EB	WB	EB	WB
12:00 AM	*	*	18	8	23	14	15	4	*	*	*	*	*	*	19	9
01:00	*	*	6	9	11	7	7	5	*	*	*	*	*	*	8	7
02:00	*	*	7	4	5	2	6	5	*	*	*	*	*	*	6	4
03:00	*	*	2	8	5	11	4	14	*	*	*	*	*	*	4	11
04:00	*	*	16	17	10	17	9	10	*	*	*	*	*	*	12	15
05:00	*	*	71	59	64	59	74	61	*	*	*	*	*	*	70	60
06:00	*	*	147	160	147	159	146	187	*	*	*	*	*	*	147	169
07:00	*	*	238	264	232	261	285	278	*	*	*	*	*	*	252	268
08:00	*	*	218	245	272	241	254	269	*	*	*	*	*	*	248	252
09:00	*	*	218	232	236	200	253	249	*	*	*	*	*	*	236	227
10:00	*	*	209	170	193	214	205	192	*	*	*	*	*	*	202	192
11:00	*	*	210	199	240	222	211	232	*	*	*	*	*	*	220	218
12:00 PM	*	*	303	247	223	258	261	260	*	*	*	*	*	*	262	255
01:00	*	*	215	232	253	223	250	242	*	*	*	*	*	*	239	232
02:00	*	*	298	220	306	217	315	256	*	*	*	*	*	*	306	231
03:00	*	*	411	253	453	284	408	294	*	*	*	*	*	*	424	277
04:00	*	*	484	364	515	382	447	357	*	*	*	*	*	*	482	368
05:00	*	*	499	469	441	460	481	455	*	*	*	*	*	*	474	461
06:00	*	*	371	286	371	288	397	258	*	*	*	*	*	*	380	277
07:00	*	*	248	177	246	163	259	202	*	*	*	*	*	*	251	181
08:00	*	*	165	117	135	123	140	127	*	*	*	*	*	*	147	122
09:00	*	*	88	77	100	77	104	68	*	*	*	*	*	*	97	74
10:00	*	*	65	32	70	43	61	42	*	*	*	*	*	*	65	39
11:00	*	*	31	23	37	24	23	28	*	*	*	*	*	*	30	25
Lane Day	0	0	4538	3872	4588	3949	4615	4095	0	0	0	0	0	0	4581	3974
AM Peak Volume			238	264	272	261	285	278							252	268
PM Peak Volume			499	469	515	460	481	455							482	461

Comb. Total 0 8410 8537 8710 0 0 0 8555

ADT Not Calculated

TRAFFIC COUNT CONSULTANTS, INC.

ISSAQUAH, WASHINGTON
 NW MAPLE ST BETWEEN
 NEWPORT WAY & KING COUNTY TRANSIT ENT
 LOC# 09 A COI11086T
 EB AXLE CLASS

Team@tc2inc.com
 (253) 926-6009

Site Code: 09
 Station ID:

Latitude: -999' 0.000 South

Start Time	Bikes	Cars & Trs	2 Axle Long	Buses	2 Axle 6 Tire	3 Axle Single	4 Axle Single	<5 Axle Double	5 Axle Double	>6 Axle Double	<6 Axle Multi	6 Axle Multi	>6 Axle Multi	Total
11/01/11	0	13	1	0	0	0	0	1	0	0	0	0	0	15
01:00	0	10	1	0	0	0	0	0	0	0	0	0	0	11
02:00	0	6	1	0	0	0	0	0	0	0	0	0	0	7
03:00	0	2	0	0	0	0	0	0	0	0	0	0	0	2
04:00	0	4	1	0	0	0	0	0	0	0	0	0	0	5
05:00	0	16	1	0	0	2	0	0	1	0	0	0	0	20
06:00	0	30	10	0	3	0	0	2	1	0	0	0	0	46
07:00	0	57	10	0	8	0	0	2	0	0	0	0	0	77
08:00	0	106	22	1	12	0	0	2	0	0	0	0	0	143
09:00	2	95	17	0	10	0	0	2	0	0	0	0	0	126
10:00	1	115	39	0	9	0	1	3	1	0	0	0	0	169
11:00	2	155	23	0	12	0	0	4	0	0	0	0	0	196
12 PM	1	199	39	0	13	0	1	5	1	0	0	0	0	259
13:00	0	182	33	0	12	2	0	4	1	0	0	0	0	234
14:00	1	241	52	3	15	0	0	3	0	0	0	0	0	315
15:00	2	301	73	0	18	0	0	6	0	2	0	0	0	402
16:00	0	414	69	0	16	0	0	5	0	0	1	0	0	505
17:00	3	465	71	4	17	0	0	5	0	0	1	0	0	566
18:00	2	360	46	2	14	0	0	5	0	0	0	0	0	429
19:00	0	171	30	1	4	0	0	4	0	0	0	0	0	210
20:00	0	117	23	1	1	0	0	2	0	0	0	0	0	144
21:00	0	70	8	2	2	0	0	1	0	0	0	0	0	83
22:00	0	63	5	1	0	0	0	1	1	0	0	0	0	71
23:00	0	24	1	1	1	0	0	1	0	0	0	0	0	28
Day Total	14	3216	576	16	167	4	2	58	6	2	2	0	0	4063
Percent	0.3%	79.2%	14.2%	0.4%	4.1%	0.1%	0.0%	1.4%	0.1%	0.0%	0.0%	0.0%	0.0%	
AM Peak	09:00	11:00	10:00	08:00	08:00	05:00	10:00	11:00	05:00					11:00
Volume	2	155	39	1	12	2	1	4	1					196
PM Peak	17:00	17:00	15:00	17:00	15:00	13:00	12:00	15:00	12:00	15:00	16:00			17:00
Volume	3	465	73	4	18	2	1	6	1	2	1			566

TRAFFIC COUNT CONSULTANTS, INC.

Team@tc2inc.com
(253) 926-6009

ISSAQUAH, WASHINGTON
NW MAPLE ST BETWEEN
NEWPORT WAY & KING COUNTY TRANSIT ENT
LOC# 09 A COI11086T
EB AXLE CLASS

Site Code: 09
Station ID:

Latitude: -999' 0.000 South														
Start Time	Bikes	Cars & Tlrs	2 Axle Long	Buses	2 Axle 6 Tire	3 Axle Single	4 Axle Single	<5 Axle Double	5 Axle Double	>6 Axle Double	<6 Axle Multi	6 Axle Multi	>6 Axle Multi	Total
11/02/11	0	11	1	0	0	0	0	1	0	0	0	0	0	13
01:00	0	6	0	0	0	0	0	0	0	0	0	0	0	6
02:00	0	3	1	0	0	0	0	0	0	1	0	0	0	5
03:00	0	2	0	0	0	0	0	0	0	0	0	0	0	2
04:00	0	2	0	0	0	0	0	0	0	0	0	0	0	2
05:00	0	13	3	0	0	0	0	0	0	0	0	0	0	16
06:00	0	24	8	3	5	0	0	2	2	0	0	0	0	44
07:00	0	55	7	1	8	2	0	2	0	0	0	0	0	75
08:00	0	76	18	1	9	1	0	2	0	0	0	0	0	107
09:00	0	115	17	1	6	0	0	2	0	0	0	0	0	141
10:00	0	157	28	2	11	0	0	3	0	0	0	0	0	201
11:00	1	166	25	0	12	0	0	6	0	0	0	0	0	210
12 PM	0	244	32	1	10	0	0	4	1	0	0	0	0	292
13:00	0	194	42	1	14	1	0	3	0	0	0	0	0	255
14:00	0	236	47	0	9	1	0	3	1	0	0	0	0	297
15:00	0	328	70	2	16	2	1	4	0	0	0	0	0	423
16:00	1	449	72	2	16	0	0	4	0	0	0	0	0	544
17:00	2	402	73	4	12	0	0	5	0	0	0	0	0	498
18:00	0	327	49	2	9	0	0	3	0	0	0	0	0	390
19:00	1	210	27	1	5	0	0	5	0	0	0	0	0	249
20:00	2	127	23	2	2	0	0	2	0	0	0	0	0	158
21:00	1	96	13	2	1	0	0	1	0	0	0	0	0	114
22:00	0	63	10	1	0	0	0	1	1	0	0	0	0	76
23:00	0	28	2	1	1	0	0	1	0	0	0	0	0	33
Day Total	8	3334	568	27	146	7	1	54	5	1	0	0	0	4151
Percent	0.2%	80.3%	13.7%	0.7%	3.5%	0.2%	0.0%	1.3%	0.1%	0.0%	0.0%	0.0%	0.0%	
AM Peak Volume	11:00	11:00	10:00	06:00	11:00	07:00		11:00	06:00	02:00				11:00
PM Peak Volume	17:00	16:00	17:00	17:00	15:00	15:00	15:00	17:00	12:00					16:00
	2	449	73	4	16	2	1	5	1					544

TRAFFIC COUNT CONSULTANTS, INC.

ISSAQUAH, WASHINGTON
 NW MAPLE ST BETWEEN
 NEWPORT WAY & KING COUNTY TRANSIT ENT
 LOC# 09 A COI11086T
 EB AXLE CLASS

Team@tc2inc.com
 (253) 926-6009

Site Code: 09
 Station ID:

Start Time	Bikes	Cars & Tlrs	2 Axle Long	Buses	2 Axle 6 Tire	3 Axle Single	4 Axle Single	<5 Axle Double	5 Axle Double	>6 Axle Double	<6 Axle Multi	6 Axle Multi	>6 Axle Multi	Latitude: -999' 0.000 South		
														Total		
11/03/11	0	15	2	0	0	0	0	0	0	0	0	0	0	0	17	
01:00	0	5	1	0	0	0	0	0	0	0	0	0	0	0	6	
02:00	0	6	2	0	0	0	0	0	0	0	0	0	0	0	8	
03:00	0	3	1	0	0	0	0	0	0	0	0	0	0	0	4	
04:00	0	5	1	0	0	0	0	0	0	0	0	0	0	0	6	
05:00	0	15	3	0	0	1	0	0	2	0	0	0	0	0	21	
06:00	0	28	3	0	4	0	0	2	1	0	0	0	0	0	38	
07:00	0	67	8	0	7	0	0	2	0	0	0	0	0	0	84	
08:00	0	83	14	1	6	0	0	2	0	0	0	0	0	0	106	
09:00	0	116	20	0	10	1	0	3	0	0	0	0	0	0	150	
10:00	0	137	17	0	11	0	0	4	0	0	0	0	0	0	169	
11:00	0	171	34	0	9	1	1	4	0	0	0	0	0	0	220	
12 PM	0	198	37	2	15	0	0	3	1	0	0	0	0	0	256	
13:00	0	167	40	0	6	1	0	4	0	0	0	0	0	0	218	
14:00	0	219	45	4	14	0	0	5	0	0	0	0	0	0	287	
15:00	2	320	50	1	20	1	0	5	0	0	1	0	0	0	400	
16:00	0	386	71	0	16	0	0	4	0	0	0	0	0	0	477	
17:00	1	461	56	5	15	0	0	3	0	0	0	0	0	0	541	
18:00	0	359	56	2	11	0	0	5	0	0	0	0	0	0	433	
19:00	0	195	21	2	7	0	0	5	0	0	0	0	0	0	230	
20:00	1	131	23	1	2	0	0	2	0	0	0	0	0	0	160	
21:00	0	89	11	2	3	0	0	1	0	0	0	0	0	0	106	
22:00	0	55	8	1	0	0	0	1	0	0	0	0	0	0	65	
23:00	0	15	3	1	1	0	0	1	0	0	0	0	0	0	21	
Day Total	4	3246	527	22	157	5	1	56	4	0	1	0	0	0	4023	
Percent	0.1%	80.7%	13.1%	0.5%	3.9%	0.1%	0.0%	1.4%	0.1%	0.0%	0.0%	0.0%	0.0%	0.0%		
AM Peak Volume		11:00 171	11:00 34	08:00 1	10:00 11	05:00 1	11:00 1	10:00 4	05:00 2						11:00 220	
PM Peak Volume	15:00 2	17:00 461	16:00 71	17:00 5	15:00 20	13:00 1		14:00 5	12:00 1		15:00 1				17:00 541	

TRAFFIC COUNT CONSULTANTS, INC.

ISSAQUAH, WASHINGTON
 NW MAPLE ST BETWEEN
 NEWPORT WAY & KING COUNTY TRANSIT ENT
 LOC# 09 A COI11086T
 WB AXLE CLASS

Team@tc2inc.com
 (253) 926-6009

Site Code: 09
 Station ID:

Latitude: -999' 0.000 South

Start Time	Bikes	Cars & Trls	2 Axle Long	Buses	2 Axle 6 Tire	3 Axle Single	4 Axle Single	<5 Axle Double	5 Axle Double	>6 Axle Double	<6 Axle Multi	6 Axle Multi	>6 Axle Multi	Total
11/01/11	0	7	1	0	1	0	0	0	0	0	0	0	0	9
01:00	0	4	0	0	0	0	0	0	0	0	0	0	0	4
02:00	0	3	0	0	0	0	0	0	0	0	0	0	0	3
03:00	0	5	2	0	0	0	0	0	0	0	0	0	0	7
04:00	0	14	1	0	0	0	0	0	0	0	0	0	0	15
05:00	0	81	16	0	4	0	0	0	0	0	0	0	0	101
06:00	0	194	29	1	13	0	0	1	0	0	0	0	0	238
07:00	1	302	44	0	15	2	0	3	0	0	0	0	0	367
08:00	0	304	42	4	14	0	1	1	0	0	0	0	0	366
09:00	0	271	46	0	14	1	0	0	0	0	0	0	0	332
10:00	1	217	53	3	9	1	0	1	0	0	0	0	0	285
11:00	2	235	50	1	17	0	0	2	1	0	0	0	0	308
12 PM	0	255	47	1	8	1	0	1	0	0	0	0	0	313
13:00	3	231	48	1	17	0	0	2	0	0	0	0	0	302
14:00	2	222	36	1	14	0	0	0	0	0	0	0	0	275
15:00	1	265	52	2	12	2	0	2	0	0	0	0	0	336
16:00	2	290	35	2	12	0	0	1	0	0	0	0	0	342
17:00	0	281	38	2	7	0	0	2	0	0	0	0	0	330
18:00	1	199	18	0	6	0	0	0	0	0	0	0	0	224
19:00	0	105	13	0	2	0	0	0	0	0	0	0	0	120
20:00	1	76	13	0	0	0	0	0	0	1	0	0	0	91
21:00	0	46	6	0	2	0	0	0	0	0	0	0	0	54
22:00	0	21	1	0	0	0	0	0	0	0	0	0	0	22
23:00	0	17	2	0	0	0	0	0	0	0	0	0	0	19
Day Total	14	3645	593	18	167	7	1	16	1	1	0	0	0	4463
Percent	0.3%	81.7%	13.3%	0.4%	3.7%	0.2%	0.0%	0.4%	0.0%	0.0%	0.0%	0.0%	0.0%	
AM Peak	11:00	08:00	10:00	08:00	11:00	07:00	08:00	07:00	11:00					07:00
Volume	2	304	53	4	17	2	1	3	1					367
PM Peak	13:00	16:00	15:00	15:00	13:00	15:00		13:00		20:00				16:00
Volume	3	290	52	2	17	2		2		1				342

TRAFFIC COUNT CONSULTANTS, INC.

ISSAQUAH, WASHINGTON
 NW MAPLE ST BETWEEN
 NEWPORT WAY & KING COUNTY TRANSIT ENT
 LOC# 09 A COI11086T
 WB AXLE CLASS

Team@tc2inc.com
 (253) 926-6009

Site Code: 09
 Station ID:

Latitude: -999' 0.000 South

Start Time	Bikes	Cars & Trls	2 Axle Long	Buses	2 Axle 6 Tire	3 Axle Single	4 Axle Single	<5 Axle Double	5 Axle Double	>6 Axle Double	<6 Axle Multi	6 Axle Multi	>6 Axle Multi	Total
11/02/11	0	8	1	0	0	0	0	0	0	0	0	0	0	9
01:00	0	3	0	0	0	0	0	0	0	0	0	0	0	3
02:00	0	3	0	0	0	0	0	0	0	0	0	0	0	3
03:00	0	3	3	0	0	0	0	0	0	0	0	0	0	6
04:00	1	11	2	0	0	0	0	0	0	0	0	0	0	14
05:00	0	80	7	0	10	0	0	0	0	0	0	0	0	97
06:00	0	187	35	1	12	0	0	0	0	0	0	0	0	235
07:00	1	283	39	1	9	0	0	0	0	0	0	0	0	333
08:00	2	290	49	1	9	0	0	0	0	0	0	0	0	351
09:00	1	248	34	1	16	2	0	1	0	0	0	0	0	303
10:00	1	222	42	2	14	2	0	1	0	0	0	0	0	284
11:00	1	236	35	0	12	0	0	0	0	0	0	0	0	284
12 PM	0	264	53	0	14	1	0	1	0	0	0	0	0	333
13:00	1	266	36	2	11	1	0	1	0	0	0	0	0	318
14:00	0	204	53	2	16	2	0	1	0	0	0	0	0	278
15:00	1	272	50	0	12	1	0	3	0	0	0	0	0	339
16:00	1	311	53	1	14	2	0	1	0	0	0	0	0	383
17:00	1	273	45	1	10	0	0	1	0	0	0	0	0	331
18:00	0	169	38	0	5	0	0	0	0	0	0	0	0	212
19:00	0	126	11	0	2	0	0	0	0	0	0	0	0	139
20:00	0	90	17	1	1	0	0	1	0	0	0	0	0	110
21:00	0	42	8	0	1	0	0	0	0	0	0	0	0	51
22:00	0	19	8	0	1	0	0	0	0	0	0	0	0	28
23:00	0	17	4	0	0	0	0	0	0	0	0	0	0	21
Day Total	11	3627	623	13	169	11	0	11	0	0	0	0	0	4465
Percent	0.2%	81.2%	14.0%	0.3%	3.8%	0.2%	0.0%	0.2%	0.0%	0.0%	0.0%	0.0%	0.0%	
AM Peak Volume	08:00	08:00	08:00	10:00	09:00	09:00		09:00						08:00
	2	290	49	2	16	2		1						351
PM Peak Volume	13:00	16:00	12:00	13:00	14:00	14:00		15:00						16:00
	1	311	53	2	16	2		3						383

TRAFFIC COUNT CONSULTANTS, INC.

ISSAQUAH, WASHINGTON
 NW MAPLE ST BETWEEN
 NEWPORT WAY & KING COUNTY TRANSIT ENT
 LOC# 09 A COI11086T
 WB AXLE CLASS

Team@tc2inc.com
 (253) 926-6009

Site Code: 09
 Station ID:

Latitude: -999' 0.000 South

Start Time	Bikes	Cars & Trs	2 Axle Long	Buses	2 Axle 6 Tire	3 Axle Single	4 Axle Single	<5 Axle Double	5 Axle Double	>6 Axle Double	<6 Axle Multi	6 Axle Multi	>6 Axle Multi	Total
11/03/11	0	7	0	0	0	0	0	0	0	0	0	0	0	7
01:00	0	3	1	0	0	0	0	0	0	0	0	0	0	4
02:00	0	5	0	0	0	0	0	0	0	0	0	0	0	5
03:00	0	10	2	0	0	0	0	0	0	0	0	0	0	12
04:00	0	13	5	0	0	0	0	0	0	0	0	0	0	18
05:00	0	78	13	0	8	0	0	0	0	0	0	0	0	99
06:00	1	211	36	0	11	1	0	1	1	0	0	0	0	262
07:00	1	276	34	1	12	1	0	0	0	0	0	0	0	325
08:00	1	299	48	0	17	0	0	2	0	0	0	0	0	367
09:00	0	236	38	2	10	0	0	0	0	0	0	0	0	286
10:00	0	195	27	1	13	2	0	0	0	0	0	0	0	238
11:00	0	224	33	0	12	0	0	2	0	0	0	0	0	271
12 PM	1	242	40	2	14	0	0	0	0	0	0	0	0	299
13:00	0	262	52	1	10	0	0	2	0	0	0	0	0	327
14:00	1	231	52	1	10	1	0	0	0	0	0	0	0	296
15:00	0	265	43	0	14	2	0	5	0	0	0	0	0	329
16:00	0	292	41	0	13	0	0	1	0	0	0	0	1	348
17:00	0	278	48	2	4	0	0	1	0	0	0	0	0	333
18:00	1	196	32	1	9	0	0	0	0	0	0	0	0	239
19:00	0	133	21	0	4	0	0	0	0	0	0	0	0	158
20:00	0	76	13	0	0	0	0	0	0	0	0	0	0	89
21:00	0	57	9	2	2	0	0	0	0	0	0	0	0	70
22:00	0	17	8	0	1	0	0	0	0	0	0	0	0	26
23:00	0	17	4	0	0	0	0	0	0	0	0	0	0	21
Day Total	6	3623	600	13	164	7	0	14	1	0	0	0	1	4429
Percent	0.1%	81.8%	13.5%	0.3%	3.7%	0.2%	0.0%	0.3%	0.0%	0.0%	0.0%	0.0%	0.0%	
AM Peak	06:00	08:00	08:00	09:00	08:00	10:00		08:00	06:00					08:00
Volume	1	299	48	2	17	2		2	1					367
PM Peak	12:00	16:00	13:00	12:00	12:00	15:00		15:00					16:00	16:00
Volume	1	292	52	2	14	2		5					1	348



Measurement ✕



| Feet ▾

Measurement Result

3,019.7 Feet

Clear

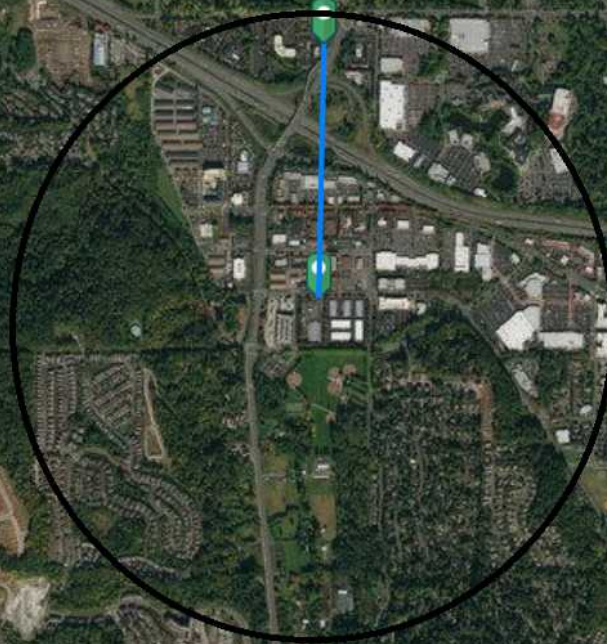

0.5km

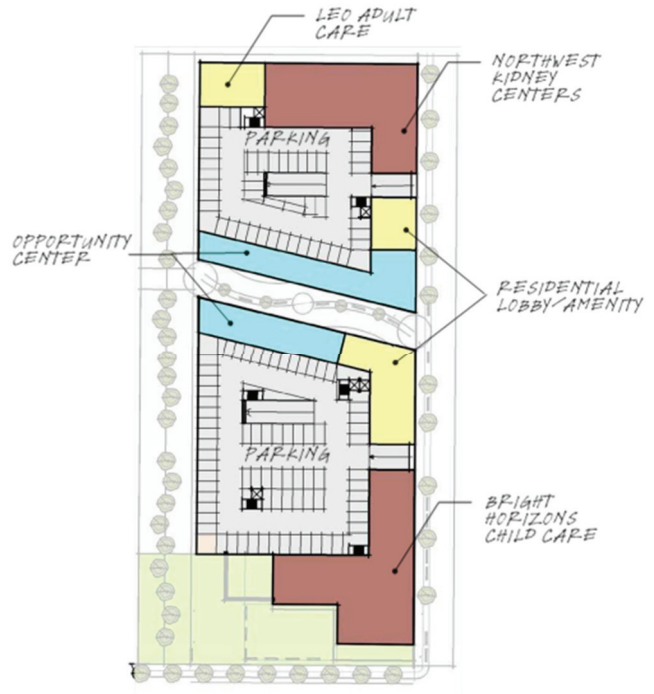
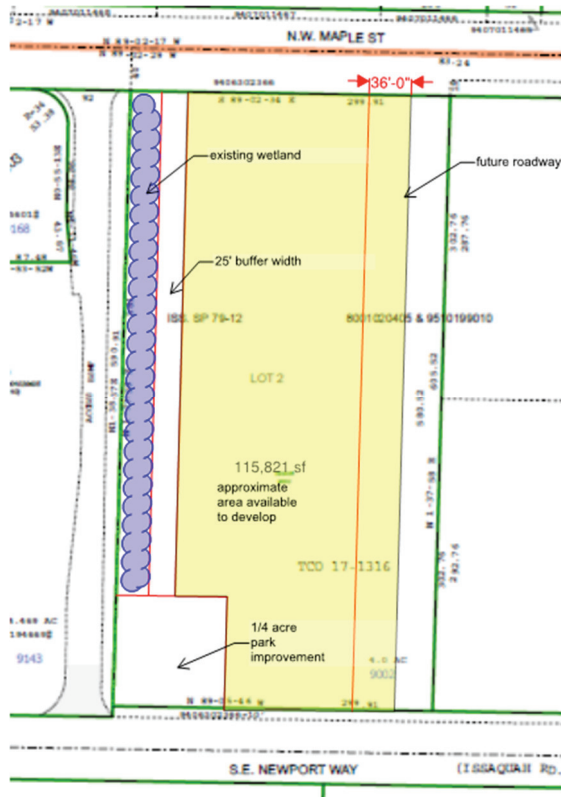

2) SCOPE OF WORK

The selected firm or firms shall have qualifications and experience to perform both Phase I and II environmental assessment reports and a Clean Up Action plan if necessary. The scopes of work for the proposal shall be as follows:

Phase I

The Phase I Environmental Site Assessment (ESA) shall comply with the ASTM International Standard E1527-13 Standard Practice for ESA's. The purpose of the Phase I is to identify REC's on the site or proximate to the site that have caused and/or may cause an adverse environmental condition. This Phase I ESA Report shall provide the results of investigation into past and present ownership and uses of the Site, consistent with good commercial and/or customary practice.

A Tier 1 vapor screen should be conducted to identify any potential Vapor Encroachment Conditions and ensure all appropriate inquiry standards are met including the ruling out of Radon gas for the purposes of the HUD loan.

Phase II

The Phase II ESA shall also comply with the ASTM International Standard E1527-13 Standard Practice for ESA's and shall address and respond to the findings and suggestions from the Phase I Environmental Assessment. The anticipated scope for the Phase II ESA shall include, but not be limited to the following items. In your RFP response, please include a projected

APPENDIX E
PROFESSIONAL QUALIFICATIONS

SUMMARY OF EXPERIENCE

Mr. Diamond's experience spans over nine years and includes over 500 Phase I Environmental Assessment projects, Phase II Environmental Assessment projects, and Property Condition Assessment projects for property owners, property management groups, mortgages bankers, and other consultants. He is a Registered Geologist in the State of Oregon and AHERA asbestos building inspector

RELEVANT PROJECT EXPERIENCE

VARIOUS PROPERTY OWNERS AND FINANCIAL INSTITUTIONS. Managed the preparation of environmental site assessment and property condition due diligence reports, as well as remedial action evaluations for numerous property owners and financial institutions throughout the United States and Puerto Rico. Property types included industrial, retail, multi-family apartment, office buildings and large-scale commercial developments. Clients have included J.P. Morgan, Comerica Bank, Citigroup, Prudential Mortgage Capital Company, CB Richard Ellis, Bank Of America, Merrill Lynch, And Wells Fargo Bank.

Experience with Property Condition Assessments, Phase I Environmental Site Assessments, and Phase II Environmental Site Assessments for specialized government lenders/clients including HUD, Fannie Mae, Freddie Mac, and CMBS lenders. Specific project experience includes, but is not limited to:

ASTM 1527-05 (ESA ONLY):

- Lawrence street health care center – Tomball, TX
- Regal cinema – Harrisonburg, VA
- Richmond health care center – Richmond, TX
- Spottswood building – Richmond, VA

ASTM E 2018-08 PROPERTY CONDITION ASSESSMENTS AND SIMILAR PCA SCOPES:

- Hidden creek apartments - Hillsboro, OR
- Mather buildings 1, 2, 3, and 4 - Rancho Cordova, CA
- Fairfield inn - Yakima, WA
- Former carrow's restaurant - North Highlands, CA

HUD LEAN (ESA AND 4128):

- Hampton Manor at 24th Street - Ocala, FL
- Hampton Manor West - Dunnellon, FL
- Hampton Manor Gardens - Dunnellon, FL

HUD MAP 232/223(F) (ESA AND 4128):

- Brook hollow health care center – Wallingford, CT
- Claiborne & Hughes health center – Franklin, TN
- Community's hearth & home of Urbana – Urbana, OH
- Concord nursing & rehabilitation center – Brooklyn, NY

HUD MAP 221 (D)(4) NC (ESA, 4128, AND NOISE ASSESSMENT):

- Chs properties scattered sites – New Orleans, LA
- Auston chase apartments – Hardeeville, SC
- College square senior apts. – Virginia beach, VA
- Highland hills apartments – Dothan, AL

HUD MAP 221 (D)(4) SR (ESA, 4128 AND NOISE ASSESSMENT):

- Autumn chase apartments – Baton Rouge, LA
- St. Michael senior housing – New Orleans, LA
- The lift apartments – Stillwater, OK

HUD MAP 202/223(F) (ESA AND 4128):

- Antonian towers – Easton, PA
- Burlington tower – St. Petersburg, FL
- Odd fellows apartments – Marshalltown, IA
- La maison acadienne – Madawaska, ME

PHASE II ENVIRONMENTAL SITE ASSESSMENTS:

- Burnt ordinary apartments - Toano, VA
- Douglas Pointe III - Hammond, IN
- Janel terrace - Fremont, OH
- Wiggin village - providence, RI

EDUCATION

B.S. geology, Mary Washington College, Fredericksburg, Virginia 2003

Potential vapor intrusion condition training with Anthony Buonicore 2009

Property condition assessment training with Dirk Griffith 2011

PROFESSIONAL REGISTRATIONS

Oregon registered geologist no. G2294

Virginia professional geologist no. 2801 001799

SUMMARY OF EXPERIENCE

Michael S. Ryniak is an environmental scientist with more than 25 years of environmental industry experience specializing in environmental investigations and site assessments. Mr. Ryniak also has experience conducting NEPA assessments, subsurface investigations, as well as performing indoor air quality, asbestos, radon, lead paint, and lead water surveys. He has also prepared asbestos and lead paint operations and maintenance plans and moisture management plans.

Mr. Ryniak has conducted over 1,000 environmental site-acquisition assessments/due diligence assignments for a wide range of properties throughout the United States. These assessments have been performed to evaluate site conditions, potential off-site liabilities, environmental control systems, and site remediation costs in order to advise prospective buyers, current operators, and owners of potential and existing environmental concerns. Furthermore, as a supervisor, Mr. Ryniak has been responsible for the review and client technical relations for over 4,000 additional Phase I Environmental Site Assessments. Mr. Ryniak has worked with corporate environmental officers, numerous Wall Street lending institutions, legal counsel, governmental agencies, rating agencies, investment companies and real estate brokers to develop strategies for managing properties with environmental concerns.

At EBI Consulting, Mr. Ryniak provides Senior Level review and quality control of Phase I Site Assessments and Environmental Screening reports, as well as client support, managing selected client accounts. Mr. Ryniak has over five years experience concentrating on providing these services to HUD Lender clients. Additionally, Mr. Ryniak is involved in marketing outreach activities with local Arizona banks.

RELEVANT PROJECT EXPERIENCE

ENVIRONMENTAL SITE ASSESSMENTS: Mr. Ryniak has conducted ASTM Phase I Environmental Site Assessments, Environmental Site Screenings, and soil and groundwater sampling for various clients and has prepared Phase I and Phase II reports for a variety of properties located in the United States. These properties have included industrial, commercial, retail, and multi-family residential properties, as well as telecommunications sites. Mr. Ryniak has conducted assessments at numerous senior living facilities, including all levels of senior care. Mr. Ryniak has also conducted indoor air quality, radon, asbestos-containing materials, lead-based paint and lead water surveys. Mr. Ryniak participated in remedial investigation and feasibility studies for four Arizona "Superfund" sites in Phoenix and Tucson.

OPERATIONS & MAINTENANCE PLANS: Mr. Ryniak has prepared asbestos and lead paint operations and maintenance plans, and moisture management plans for a variety of commercial and multi-family residential facilities throughout the United States.

EDUCATION

Bachelor of Arts, Anthropology, University of Notre Dame
Geology Masters Degree Program, Arizona State University

PROFESSIONAL REGISTRATIONS

EPA/AHERA Accredited and Licensed Asbestos Inspector and Management Planner
40-Hour OSHA Hazardous Worker

SUMMARY OF EXPERIENCE

Mr. Pasco has thirteen years of extensive training and experience with regards to construction, design and environmental issues and has been conducting HUD Project Capital Needs Assessments and Phase I Environmental Site Assessments for the past 8 to 10 years. He has managed, inspected and designed numerous construction, engineering and environmental projects throughout the United States. Mr. Pasco has attended specialized HUD, building code, and design classes for building construction concerns, and specialized HUD and EPA classes for environmental inspection and remediation/construction techniques.

In addition, Mr. Pasco previously was in charge of the day-to-day management/operations of a small due diligence company and involved coordinating and reviewing Project Capital Needs Assessments (HUD), Property Condition Reports, and Phase I Environmental Site Assessments throughout the United States. Mr. Pasco was additionally responsible for client liaison services, comprehensive report writing and tracking of jobs for on-time delivery and quality control measures. Mr. Pasco has also completed numerous hazardous material inspections, including asbestos, lead-based paint, lead-in-drinking-water, radon gas emissions, and visual mold inspections.

Mr. Pasco's duties at EBI include expansion of the existing HUD program, review of Phase I Environmental Site Assessments (ESAs), Project Capital Needs Assessments (PCNAs) and ancillary 4128 NEPA related documents, as well as client liaison services.

RELEVANT PROJECT EXPERIENCE

Mr. Pasco has completed numerous environmental and engineering assessments of apartment complexes, manufactured housing parks, healthcare facilities, commercial office buildings, retail buildings and undeveloped land throughout the U.S. in accordance with HUD MAP 202, 223(f), 232, 221(d)(4), etc.; ASTM, CMBS, Freddie Mac; and Fannie Mae protocols as well as numerous Tax Credit Equity investment requirements. Notable HUD portfolio projects completed over the past 3-4 years include:

- Portfolio of Five (5) Elderly Apartments in Southern California – HUD 202/223(f) program
- Portfolio of Three (3) Elderly Apartments in Kentucky – HUD 202/223(f) program
- Portfolio of Two (2) Nursing Homes in Connecticut – HUD 232/223(f) program
- Portfolio of Elderly Apartments in Ohio – HUD 202/223(f) program including Tax Credits
- Portfolio of Four (4) Section 8 Apartments in New York City – HUD 223(f) program

EDUCATION

Bachelor of Science, Environmental Studies
Principles of Building Inspections
Coursework in Navigation & Marine Studies

Hobart College, Geneva, NY
Building Specs, Inc., Stevensville, MD
Sea Education Assoc., Woods Hole, MA

PROFESSIONAL AFFILIATIONS

Qualified Environmental Professional per AAI/EPA
HUD 232 LEAN Training in July 2008 – Seattle, WA
HUD Approved ESA/PCNA Inspector throughout the United States

HUD MAP Training at several locations (Fort Worth, NYC, St. Louis)
 EPA/AHERA Asbestos Building Inspector Trained
 EPA Lead-Based Paint Inspector/Risk Assessor Trained

ADDITIONAL HUD EXPERIENCE

223f	232/223(f)	
Amberwood Villas Hemet, California	Antelope Valley Care Center Lancaster, California	Williamston House Williamston, North Carolina
Bissell Street Apartments Providence, Rhode Island	Ashland Care Center Ashland, Nebraska	Wood Glen Nursing Dayton, Ohio
Broad River Homes Norwalk, Connecticut	Aspen Ridge Care Center Decatur, Illinois	221(d)(3) / (d)(4)
Brookdale Village Far Rockaway, New York	Autumn Leaves of Carrollton Carrollton, Texas	Amesbury Mill Complex Amesbury, Massachusetts
Cortland Park Apartments Cortland, New York	The Breckenridge Lexington, Kentucky	Banyan Tree Apartments San Antonio, Texas
Cedar Pointe Greenfield, Wisconsin	Carefree Assisted Living Phoenix, Arizona	Indigo Colony Apartments North Charleston, South Carolina
Denair Manor Apartments Turlock, California	Concord Nursing Home Brooklyn, New York	Norfolk & Southern General Office Bldg. – Roanoke, Virginia
Falling Creek Villas Kinston, North Carolina	Eden Pines Assisted Living Petersburg, Virginia	Salem View Apartments Roanoke, Virginia
Fox Hill Apartments Bloomington, Illinois	Federal Hill Manor Bardstown, Kentucky	Mark-to-Market
Garden Park Estates Portland, Oregon	Franklin Care Center Franklin Park, New Jersey	Parkwood II Apartments Indianapolis, Indiana
Hickory Green Apartments Westland, Michigan	Harbor Care Center Torrance, California	Sherman Forest Apartments Indianapolis, Indiana
Hilo Val Hala Hilo, Hawaii	Liberty Village Muncie, Indiana	Weyerbacher Terrace Apartments Indianapolis, Indiana
Jeffersonian Apartments Indianapolis, Indiana	Mathison Retirement Center Panama City, Florida	202/223f
Laurelton Village Apartments Williamstown, New Jersey	McDowell Nursing Nebo, North Carolina	Antler Apartments New York, New York
Lodge Apartments Pascagoula, Mississippi	Midland Health & Rehab Nampa, Idaho	Chapel House of Grayson Grayson, Kentucky
Mill Creek I Midvale, Utah	Saint Andrew's Healthcare Los Angeles, California	Covenant Manor Long Beach, California
Park at Presa Apartments San Antonio, Texas	Shady Palms Assisted Living Tampa, Florida	Guadalupe Manor Fountain Valley, California
Parkside Garden Apartments Sparks, Nevada	Somerford Place Redlands, California	John Sparks Manor Union City, Georgia
Puffton Village IV Apartments Amherst, Massachusetts	South Shore Healthcare Freeport, New York	North Street Apartments Geneva, New York
River Hills Apts. I&II	TallPines Rehab & Living	Park Paseo

Jesse A. Pasco*Program Director*

Des Moines, Iowa	Belfast, Maine	Glendale, California
Timbercroft Apts. I & II Owings Mills, Maryland	Three Rivers Nursing & Rehab – Cincinnati, Ohio	Royal Vista Terrace Duarte, California
Westview Glenn Townhomes Meriden, Connecticut	Vyne @ Cedar Ridge ALF Broken Arrow, Oklahoma	Trevecca Towers I, II & East Nashville, Tennessee
Westview Towers Apartments North Berger, New Jersey	Westledge Health Care Peekskill, New York	Westminster Court Bell Gardens, California

APPENDIX F

**REGULATORY DATABASE REPORT &
VAPOR ENCROACHMENT WORKSHEET**

Proposed Apartments

1505 Newport Way NW
Issaquah, WA 98027

Inquiry Number: 04978598.2r
June 27, 2017

The EDR Radius Map™ Report with GeoCheck®



6 Armstrong Road, 4th floor
Shelton, CT 06484
Toll Free: 800.352.0050
www.edrnet.com

TABLE OF CONTENTS

<u>SECTION</u>	<u>PAGE</u>
Executive Summary	ES1
Overview Map	2
Detail Map	3
Map Findings Summary	4
Map Findings	8
Orphan Summary	412
Government Records Searched/Data Currency Tracking	GR-1
 <u>GEOCHECK ADDENDUM</u>	
Physical Setting Source Addendum	A-1
Physical Setting Source Summary	A-2
Physical Setting SSURGO Soil Map	A-5
Physical Setting Source Map	A-11
Physical Setting Source Map Findings	A-13
Physical Setting Source Records Searched	PSGR-1

Thank you for your business.
Please contact EDR at 1-800-352-0050
with any questions or comments.

Disclaimer - Copyright and Trademark Notice

This Report contains certain information obtained from a variety of public and other sources reasonably available to Environmental Data Resources, Inc. It cannot be concluded from this Report that coverage information for the target and surrounding properties does not exist from other sources. **NO WARRANTY EXPRESSED OR IMPLIED, IS MADE WHATSOEVER IN CONNECTION WITH THIS REPORT. ENVIRONMENTAL DATA RESOURCES, INC. SPECIFICALLY DISCLAIMS THE MAKING OF ANY SUCH WARRANTIES, INCLUDING WITHOUT LIMITATION, MERCHANTABILITY OR FITNESS FOR A PARTICULAR USE OR PURPOSE. ALL RISK IS ASSUMED BY THE USER. IN NO EVENT SHALL ENVIRONMENTAL DATA RESOURCES, INC. BE LIABLE TO ANYONE, WHETHER ARISING OUT OF ERRORS OR OMISSIONS, NEGLIGENCE, ACCIDENT OR ANY OTHER CAUSE, FOR ANY LOSS OF DAMAGE, INCLUDING, WITHOUT LIMITATION, SPECIAL, INCIDENTAL, CONSEQUENTIAL, OR EXEMPLARY DAMAGES. ANY LIABILITY ON THE PART OF ENVIRONMENTAL DATA RESOURCES, INC. IS STRICTLY LIMITED TO A REFUND OF THE AMOUNT PAID FOR THIS REPORT.** Purchaser accepts this Report "AS IS". Any analyses, estimates, ratings, environmental risk levels or risk codes provided in this Report are provided for illustrative purposes only, and are not intended to provide, nor should they be interpreted as providing any facts regarding, or prediction or forecast of, any environmental risk for any property. Only a Phase I Environmental Site Assessment performed by an environmental professional can provide information regarding the environmental risk for any property. Additionally, the information provided in this Report is not to be construed as legal advice.

Copyright 2017 by Environmental Data Resources, Inc. All rights reserved. Reproduction in any media or format, in whole or in part, of any report or map of Environmental Data Resources, Inc., or its affiliates, is prohibited without prior written permission.

EDR and its logos (including Sanborn and Sanborn Map) are trademarks of Environmental Data Resources, Inc. or its affiliates. All other trademarks used herein are the property of their respective owners.

EXECUTIVE SUMMARY

A search of available environmental records was conducted by Environmental Data Resources, Inc (EDR). The report was designed to assist parties seeking to meet the search requirements of EPA's Standards and Practices for All Appropriate Inquiries (40 CFR Part 312), the ASTM Standard Practice for Environmental Site Assessments (E 1527-13) or custom requirements developed for the evaluation of environmental risk associated with a parcel of real estate.

TARGET PROPERTY INFORMATION

ADDRESS

1505 NEWPORT WAY NW
ISSAQUAH, WA 98027

COORDINATES

Latitude (North): 47.5420880 - 47° 32' 31.51"
Longitude (West): 122.0604260 - 122° 3' 37.53"
Universal Transverse Mercator: Zone 10
UTM X (Meters): 570707.9
UTM Y (Meters): 5265616.0
Elevation: 72 ft. above sea level

USGS TOPOGRAPHIC MAP ASSOCIATED WITH TARGET PROPERTY

Target Property Map: 6005197 ISSAQUAH, WA
Version Date: 2014

AERIAL PHOTOGRAPHY IN THIS REPORT

Portions of Photo from: 20150825
Source: USDA

MAPPED SITES SUMMARY

Target Property Address:
1505 NEWPORT WAY NW
ISSAQUAH, WA 98027

Click on Map ID to see full detail.

MAP ID	SITE NAME	ADDRESS	DATABASE ACRONYMS	RELATIVE ELEVATION	DIST (ft. & mi.) DIRECTION
A1	QWEST CORPORATION W0	1505 NEWPORT WAY NW	CA HAZNET		TP
A2	ISSAQUAH SOC (W00866	1505 NEWPORT WAY	WA RGA LUST		TP
A3	QWEST CORPORATION W0	1505 SE NEWPORT WAY	RCRA-CESQG, WA ALLSITES, FINDS, ECHO, WA MANIFEST	Higher	1 ft.
B4		1402 NW MAPLE	WA ALLSITES, RCRA NonGen / NLR, FINDS, ECHO	Lower	58, 0.011, NNE
B5	JARMANS R V REPAIR	1510 NW MAPLE ST	EDR Hist Auto	Lower	62, 0.012, North
C6	MIKES ISSAQUAH TRANS	1525 NW MALL ST	WA ALLSITES	Lower	352, 0.067, North
C7	MIKES TRANSMISSION S	1525 NW MALL	EDR Hist Auto	Lower	352, 0.067, North
8	QWEST CORPORATION W0	1550 NEWPORT WAY NW	WA VCP, WA ALLSITES, WA CSCSL NFA, WA Financial...	Higher	364, 0.069, WSW
9	GENERAL FABRICATION	1590 NW MAPLE ST	WA ICR, WA ALLSITES, WA CSCSL NFA	Lower	384, 0.073, NW
D10	ROCK & ROLL BURGER	1235 NW MAPLE ST	WA ALLSITES	Lower	390, 0.074, NE
C11		1445 NW MALL ST	WA ALLSITES, RCRA NonGen / NLR, WA MANIFEST	Lower	482, 0.091, North
C12		1505 NW MALL ST	WA ALLSITES, RCRA NonGen / NLR	Lower	483, 0.091, North
C13		1575 NW MALL ST BLDG	WA VCP, WA ALLSITES, WA CSCSL NFA, RCRA NonGen /...	Lower	484, 0.092, NNW
C14		1593 NW MALL BLDG 1	WA ALLSITES, RCRA NonGen / NLR, FINDS, ECHO	Lower	500, 0.095, NNW
C15	MIKES TRANSMISSION S	1585 NORTHWEST MALL	EDR Hist Auto	Lower	500, 0.095, NNW
E16	EXPRESS TUNE NW MALL	1655 NW MALL ST STE	WA ALLSITES	Lower	532, 0.101, NNW
E17	EXPRESS TUNE	1655 NORTHWEST MALL	RCRA NonGen / NLR, FINDS, ECHO	Lower	532, 0.101, NNW
E18	ISSAQUAH KIMS IMPORT	1655 NW MALL ST	WA ALLSITES	Lower	532, 0.101, NNW
E19		1655 NW MALL ST	RCRA-CESQG, WA ALLSITES, PADS, WA MANIFEST	Lower	532, 0.101, NNW
E20	IMPORT MOTOR CAR SUP	1655 MALL ST	EDR Hist Auto	Lower	532, 0.101, NNW
F21		1065 12TH AVE NW STE	WA ALLSITES, RCRA NonGen / NLR, FINDS, ECHO	Lower	540, 0.102, ENE
F22	AIR BAG SERVICE TECH	1045 12TH AVE NW STE	EDR Hist Auto	Lower	540, 0.102, East
D23	EASTSIDE ENDODONTICS	1105 12TH AVE NW	WA ALLSITES	Lower	540, 0.102, ENE
D24	RAS ISSAQUAH	1145 12TH AVE NE BLD	WA ALLSITES, RCRA NonGen / NLR, FINDS, ECHO	Lower	541, 0.102, ENE
E25	TRANSPORT DIESEL REP	1635 NW MALL	EDR Hist Auto	Lower	547, 0.104, NNW
G26	GASLAMP BAR & GRILL	1315 NW MALL ST	WA ALLSITES	Lower	549, 0.104, NNE
C27	NW MALL ST IMPROVEME	NW MALL ST BW 12TH A	WA ALLSITES	Lower	553, 0.105, North
H28	MORGAN MOTORS LLC	1430 NW MALL ST	WA ALLSITES	Lower	553, 0.105, North
G29	SILVER PACIFIC COMPA	1275 NW MALL ST	EDR Hist Auto	Lower	564, 0.107, NNE
I30	WA DOT RIGHT OF WAY	960 17TH AVE NW	WA HSL, WA CSCSL, WA ALLSITES, FINDS	Higher	576, 0.109, SW
I31	WASHINGTON DOT RIGHT	960 17TH AVE. NW	WA ICR	Higher	576, 0.109, SW
D32	US WEST	1200 12TH NW	WA ICR	Lower	600, 0.114, ENE
D33	QWEST CORPORATION W0	1200 12TH AVE NW	WA UST, RCRA NonGen / NLR, FINDS, ECHO	Lower	600, 0.114, ENE
G34	AIR BAG SERVICE TECH	1275 12TH AVE NW STE	EDR Hist Auto	Lower	601, 0.114, NE
H35	MORGAN MOTORS	1430 NW MALL ST STE	EDR Hist Auto	Lower	613, 0.116, North
E36		1590 NW MALL	RCRA NonGen / NLR	Lower	636, 0.120, NNW
E37		1590 NW MALL	WA ALLSITES, RCRA NonGen / NLR, WA MANIFEST	Lower	636, 0.120, NNW
E38	AUTO WORKS OF ISSAQU	1590 NW MALL	EDR Hist Auto	Lower	636, 0.120, NNW
E39	RODDA PAINT ISSAQUAH	1690 NW MALL ST	WA ALLSITES	Lower	641, 0.121, NNW

MAPPED SITES SUMMARY

Target Property Address:
1505 NEWPORT WAY NW
ISSAQUAH, WA 98027

Click on Map ID to see full detail.

MAP ID	SITE NAME	ADDRESS	DATABASE ACRONYMS	RELATIVE ELEVATION	DIST (ft. & mi.) DIRECTION
E40	ISSAQUAH AUTOMOTIVE	1650 NW MALL ST	EDR Hist Auto	Lower	641, 0.121, NNW
G41		1370 NW MALL ST	WA ALLSITES, RCRA NonGen / NLR	Lower	685, 0.130, NNE
42		1040 12TH AVE NW	WA ALLSITES, RCRA NonGen / NLR, FINDS, ECHO	Higher	722, 0.137, East
J43	FEDDERLY MARION FREI	1740 NW MAPLE ST	WA UST, WA VCP, WA ALLSITES, WA CSCSL NFA, FINDS	Lower	722, 0.137, NW
44		SR 900 MP 21.58 TO 2	WA ALLSITES, RCRA NonGen / NLR	Higher	760, 0.144, SW
45	LEGACY LANDSCAPE SUP	1705 NEWPORT WAY NW	WA ALLSITES, WA SPILLS	Higher	872, 0.165, WSW
46	GIBERSON PROPERTY	965 12TH AVE NW	WA CSCSL, WA ALLSITES	Higher	888, 0.168, SSE
K47	ISSAQUAH MARRIOTT SP	1180 NW MAPLE ST	WA ALLSITES, FINDS, ECHO	Lower	910, 0.172, ENE
L48	HIGHMARK MEDICAL OFF	SWC OF NW MALL ST &	WA ALLSITES	Lower	921, 0.174, NW
J49	NYMAN MARINE/SIERRA	1775 NW MALL ST.	WA ICR	Lower	921, 0.174, NW
J50	NYMAN MARINE	1775 NW MALL ST	WA VCP, WA ALLSITES, WA CSCSL NFA	Lower	921, 0.174, NW
M51	SHELL #16/TEXACO #12	1605 NW GILMAN BLVD.	WA ICR	Lower	933, 0.177, NNW
M52		1605 GILMAN BLVD	WA CSCSL, WA LUST, WA VCP, WA ALLSITES, RCRA...	Lower	933, 0.177, NNW
M53	JACKSONS 625	1605 GILMAN BLVD NW	WA UST	Lower	933, 0.177, NNW
54	1 GREEN PLANET	1780 NW MAPLE ST	WA ALLSITES	Lower	939, 0.178, WNW
M55		1595 NW GILMAN BLVD	WA ALLSITES, RCRA NonGen / NLR, FINDS, ECHO	Lower	964, 0.183, North
N56	MCDONALDS GILMAN 769	1305 NW GILMAN BLVD	WA ALLSITES	Lower	1001, 0.190, NNE
57	PICKERING HILLS	910 11TH PL NW	WA ALLSITES, WA NPDES	Higher	1072, 0.203, ESE
M58	TOSHIS TERIYAKI	1620 NW GILMAN BLVD	WA ALLSITES	Lower	1080, 0.205, North
M59	ISSAQUAH VALLEY DENT	1660 NW GILMAN BLVD	WA ALLSITES, FINDS	Lower	1081, 0.205, North
K60	ATT WEST ISSAQUAH	1160 NW MAPLE ST	WA ALLSITES	Lower	1095, 0.207, ENE
N61	FRANKIES PIZZA	1420 NW GILMAN BLVD	WA ALLSITES	Lower	1103, 0.209, NNE
L62	ISSAQUAH TIRE SERVIC	1860 NW MALL ST	WA ALLSITES, WA CSCSL NFA	Lower	1110, 0.210, NW
L63	ISSAQUAH TIRE CENTER	1860 NW MALL ST.	WA ICR	Lower	1110, 0.210, NW
O64	BURGER KING 4156	1705 NW GILMAN BLVD	WA ALLSITES, FINDS	Lower	1162, 0.220, NNW
P65	BASKIN ROBBINS	1590 NW GILMAN BLVD	WA ALLSITES, FINDS	Lower	1185, 0.224, North
66	FIRESTONE TIRE	1270 NW GILMAN BLVD	WA ALLSITES, FINDS	Lower	1201, 0.227, NNE
Q67	ALL TECH AUTO REBUIL	1420 19TH AVE NW	WA ALLSITES, RCRA NonGen / NLR, FINDS, ECHO	Lower	1242, 0.235, WNW
Q68	EVERGREEN CABINET CO	1430 19TH NW	WA ALLSITES, RCRA NonGen / NLR, FINDS, ECHO	Lower	1257, 0.238, WNW
Q69	ROWLEY PROPERTIES IN	1460 19TH AVE NW	WA ALLSITES, RCRA NonGen / NLR, FINDS, ECHO	Lower	1302, 0.247, NW
O70	ROWLEY EXTENDED STAY	NW GILMAN BLVD AND 1	WA ALLSITES	Lower	1324, 0.251, NW
71	SPORTS AUTHORITY	1185 NW GILMAN BLVD	WA ALLSITES	Lower	1328, 0.252, NE
P72	ISSAQUAH CAFE	1580 NW GILMAN BLVD	WA ALLSITES	Lower	1332, 0.252, North
Q73	WALDRON ARCTIC CAT K	1470 19TH AVE NW	WA ALLSITES	Lower	1336, 0.253, NW
O74	EVERGREEN FORD	1500 18TH AVE NW	WA ALLSITES	Lower	1337, 0.253, NW
75	QFC GILMAN BLVD	1540 NW GILMAN BLVD	WA ALLSITES	Lower	1349, 0.255, North
Q76	BELL FAIR ALUMINUM &	1480 19TH AVE NW	WA ALLSITES, WA CSCSL NFA	Lower	1352, 0.256, NW
Q77	BELL FAIR ALUMINUM A	1480 19TH AVE. NW	WA ICR	Lower	1352, 0.256, NW
Q78	GLASSIFICATION INTL	1500 19TH AVE NW	WA CSCSL, WA ALLSITES, RCRA NonGen / NLR, FINDS,...	Lower	1385, 0.262, NW

MAPPED SITES SUMMARY

Target Property Address:
1505 NEWPORT WAY NW
ISSAQUAH, WA 98027

Click on Map ID to see full detail.

MAP ID	SITE NAME	ADDRESS	DATABASE ACRONYMS	RELATIVE ELEVATION	DIST (ft. & mi.) DIRECTION
Q79	BAKAMUS TRUCK REPAIR	1500 19TH AVE. NE	WA ICR	Lower	1385, 0.262, NW
80	PACIFC NW ORTHODONTI	1055 NW MAPLE ST	WA ALLSITES, FINDS	Lower	1408, 0.267, East
R81	LEVEL 3 COMMUNICATIO	1480 NW GILMAN BLVD	WA ALLSITES	Lower	1409, 0.267, NNE
R82	ACAPULCO FRESH MEXIC	1480 NW GILMAN BLVD	WA ALLSITES, WA SPILLS	Lower	1409, 0.267, NNE
83	INTRACEL CORP ISSAQU	1871 NW GILMAN BLVD	WA ALLSITES, RCRA NonGen / NLR, FINDS, ECHO	Lower	1422, 0.269, NW
R84	DINNERS READY	1410 NW GILMAN BLVD	WA ALLSITES	Lower	1433, 0.271, NNE
85	PICKERING HILL SHORT	PICKERING PL NW	WA ALLSITES	Higher	1440, 0.273, East
S86	MARGARIA TAILOR	1145 NW GILMAN BLVD	WA ALLSITES	Lower	1469, 0.278, NE
S87	EUNGEE KIM DDS	1135 NW GILMAN BLVD	WA ALLSITES, FINDS	Lower	1474, 0.279, NE
88	HYLA CROSSING	1800 NW GILMAN BLVD	WA ALLSITES	Lower	1477, 0.280, NW
S89	TACO TIME GILMAN BLV	1125 NW GILMAN BLVD	WA ALLSITES	Lower	1480, 0.280, NE
S90	RITE AID #5187	1065 NW GILMAN BLVD	WA ALLSITES, WA MANIFEST	Lower	1503, 0.285, NE
91	TALUS	19904 SE 78TH ST	WA ALLSITES, FINDS	Higher	1512, 0.286, SSW
T92	CAPTAINS CLEANERS	1025 GILMAN BLVD	WA ALLSITES, RCRA NonGen / NLR, FINDS, ECHO, WA...	Lower	1672, 0.317, NE
T93	PETCO ANIMAL SUPPLY	975 NW GILMAN BLVD	WA ALLSITES	Lower	1703, 0.323, NE
U94	SR 900 SE 78TH ST TO		WA ALLSITES	Higher	1792, 0.339, SSW
U95	WA DOT SR 900 78TH V	SR900 MP 20.09 TO MP	WA ALLSITES	Higher	1954, 0.370, SSW
U96	WA DOT SR 900 NEWPOR		WA ALLSITES	Higher	1989, 0.377, SSW
97	FOREST HEIGHTS		WA ALLSITES, WA NPDES	Higher	2007, 0.380, SW
98	A CARING DOCTOR	1505 11TH AVE NW	WA ALLSITES, FINDS	Lower	2008, 0.380, NNE
99	KING CNTY LIBRARY SY	960 NEWPORT WAY NW	RCRA-CESQG, WA ALLSITES, FINDS, ECHO, WA MANIFEST	Higher	2029, 0.384, East
100	INNESWOOD ESTATES -	E OF NW INNESWOOD PL	WA ALLSITES, WA NPDES	Higher	2194, 0.416, ESE
101	ISSAQUAH CHEVROLET	1601 18TH AVE NW	WA CSCSL, WA VCP, WA ALLSITES, RCRA NonGen / NLR,...	Lower	2250, 0.426, NNW
V102	KINKOS 176	835 NW GILMAN BLVD	WA ALLSITES, FINDS	Lower	2319, 0.439, ENE
103	CUCINA CUCINA	1510 11TH AVE NW	WA ALLSITES	Lower	2389, 0.452, NE
V104	CHIPOTLE MEXICAN GRI	775 NW GILMAN BLVD	WA ALLSITES	Lower	2406, 0.456, ENE
105	INNESWOOD APARTMENTS	905 NEWPORT WAY NW	WA ALLSITES, WA NPDES	Higher	2433, 0.461, ESE
V106	SAFEWAY STORE 1624	735 NW GILMAN BLVD	WA ALLSITES, WA SPILLS, WA MANIFEST	Lower	2460, 0.466, ENE
107	WA DOT NEWPORT WAY E	SR 901 W BOUND ON RA	WA UST, WA ALLSITES, WA CSCSL NFA, FINDS	Lower	2488, 0.471, NNW
108	TALUS P5 STORMWATER		WA ALLSITES	Higher	2522, 0.478, SSW
W109	GILMAN BLVD VACANT P	760 NW GILMAN BLVD	WA ALLSITES, FINDS, ECHO, WA Inactive Drycleaners	Lower	2540, 0.481, ENE
110	ISSAQUAH CITY OF	1775 12TH AVE NW	WA ALLSITES, WA SPILLS, WA NPDES	Lower	2549, 0.483, NNE
W111	JACK IN THE BOX GILM	740 NW GILMAN BLVD	WA ALLSITES, FINDS	Lower	2581, 0.489, ENE
W112		730 NW GILMAN BLVD	WA CSCSL, WA ALLSITES, RCRA NonGen / NLR, FINDS,...	Lower	2603, 0.493, ENE
W113	DANIEL'S DRY CLEANER	730 NW GILMAN BLVD.	WA ICR	Lower	2603, 0.493, ENE
114		1625 11TH AVE NW	RCRA-SQG, WA ALLSITES, FINDS, ECHO, WA MANIFEST	Lower	2632, 0.498, NNE
115	WA STATE PARKS & REC	2010 NW SAMMAMISH RD	WA CSCSL, WA VCP, WA ALLSITES	Lower	3478, 0.659, NNW
116	GILMAN SQUARE	675 NW GILMAN BLVD	WA CSCSL, WA VCP, WA ALLSITES, WA SPILLS	Lower	3508, 0.664, East
117	MAINTENANCE SHOPS	20500 SE 56TH ST	WA CSCSL, WA LUST, WA UST, WA ALLSITES	Lower	3684, 0.698, NNW

MAPPED SITES SUMMARY

Target Property Address:
1505 NEWPORT WAY NW
ISSAQUAH, WA 98027

Click on Map ID to see full detail.

MAP ID	SITE NAME	ADDRESS	DATABASE ACRONYMS	RELATIVE ELEVATION	DIST (ft. & mi.) DIRECTION
118	CAR WASH ENTERPRISES	22121 SE 56TH ST	WA CSCSL, WA LUST, WA ALLSITES, WA SPILLS, WA...	Lower	4801, 0.909, NE

EXECUTIVE SUMMARY

TARGET PROPERTY SEARCH RESULTS

The target property was identified in the following records. For more information on this property see page 8 of the attached EDR Radius Map report:

<u>Site</u>	<u>Database(s)</u>	<u>EPA ID</u>
QWEST CORPORATION W0 1505 NEWPORT WAY NW ISSAQUAH, WA 98027	CA HAZNET GEPAID: WAD135983138	N/A
ISSAQUAH SOC (W00866 1505 NEWPORT WAY ISSAQUAH, WA	WA RGA LUST Facility ID: 10474	N/A

DATABASES WITH NO MAPPED SITES

No mapped sites were found in EDR's search of available ("reasonably ascertainable ") government records either on the target property or within the search radius around the target property for the following databases:

STANDARD ENVIRONMENTAL RECORDS

Federal NPL site list

NPL..... National Priority List
Proposed NPL..... Proposed National Priority List Sites
NPL LIENS..... Federal Superfund Liens

Federal Delisted NPL site list

Delisted NPL..... National Priority List Deletions

Federal CERCLIS list

FEDERAL FACILITY..... Federal Facility Site Information listing
SEMS..... Superfund Enterprise Management System

Federal CERCLIS NFRAP site list

SEMS-ARCHIVE..... Superfund Enterprise Management System Archive

Federal RCRA CORRACTS facilities list

CORRACTS..... Corrective Action Report

Federal RCRA non-CORRACTS TSD facilities list

RCRA-TSDF..... RCRA - Treatment, Storage and Disposal

EXECUTIVE SUMMARY

Federal RCRA generators list

RCRA-LQG..... RCRA - Large Quantity Generators

Federal institutional controls / engineering controls registries

LUCIS..... Land Use Control Information System

US ENG CONTROLS..... Engineering Controls Sites List

US INST CONTROL..... Sites with Institutional Controls

Federal ERNS list

ERNS..... Emergency Response Notification System

State and tribal landfill and/or solid waste disposal site lists

WA SWF/LF..... Solid Waste Facility Database

State and tribal leaking storage tank lists

INDIAN LUST..... Leaking Underground Storage Tanks on Indian Land

State and tribal registered storage tank lists

FEMA UST..... Underground Storage Tank Listing

WA AST..... Aboveground Storage Tank Locations

INDIAN UST..... Underground Storage Tanks on Indian Land

State and tribal institutional control / engineering control registries

WA INST CONTROL..... Institutional Control Site List

State and tribal voluntary cleanup sites

INDIAN VCP..... Voluntary Cleanup Priority Listing

State and tribal Brownfields sites

WA BROWNFIELDS..... Brownfields Sites Listing

ADDITIONAL ENVIRONMENTAL RECORDS

Local Brownfield lists

US BROWNFIELDS..... A Listing of Brownfields Sites

Local Lists of Landfill / Solid Waste Disposal Sites

WA SWRCY..... Recycling Facility List

WA SWTIRE..... Solid Waste Tire Facilities

INDIAN ODI..... Report on the Status of Open Dumps on Indian Lands

DEBRIS REGION 9..... Torres Martinez Reservation Illegal Dump Site Locations

ODI..... Open Dump Inventory

EXECUTIVE SUMMARY

IHS OPEN DUMPS..... Open Dumps on Indian Land

Local Lists of Hazardous waste / Contaminated Sites

US HIST CDL..... Delisted National Clandestine Laboratory Register
WA CDL..... Clandestine Drug Lab Contaminated Site List
WA HIST CDL..... List of Sites Contaminated by Clandestine Drug Labs
US CDL..... National Clandestine Laboratory Register

Local Land Records

LIENS 2..... CERCLA Lien Information

Records of Emergency Release Reports

HMIRS..... Hazardous Materials Information Reporting System
WA SPILLS 90..... SPILLS 90 data from FirstSearch

Other Ascertainable Records

FUDS..... Formerly Used Defense Sites
DOD..... Department of Defense Sites
SCRD DRYCLEANERS..... State Coalition for Remediation of Drycleaners Listing
US FIN ASSUR..... Financial Assurance Information
EPA WATCH LIST..... EPA WATCH LIST
2020 COR ACTION..... 2020 Corrective Action Program List
TSCA..... Toxic Substances Control Act
TRIS..... Toxic Chemical Release Inventory System
SSTS..... Section 7 Tracking Systems
ROD..... Records Of Decision
RMP..... Risk Management Plans
RAATS..... RCRA Administrative Action Tracking System
PRP..... Potentially Responsible Parties
ICIS..... Integrated Compliance Information System
FTTS..... FIFRA/ TSCA Tracking System - FIFRA (Federal Insecticide, Fungicide, & Rodenticide Act)/TSCA (Toxic Substances Control Act)
MLTS..... Material Licensing Tracking System
COAL ASH DOE..... Steam-Electric Plant Operation Data
COAL ASH EPA..... Coal Combustion Residues Surface Impoundments List
PCB TRANSFORMER..... PCB Transformer Registration Database
RADINFO..... Radiation Information Database
HIST FTTS..... FIFRA/TSCA Tracking System Administrative Case Listing
DOT OPS..... Incident and Accident Data
CONSENT..... Superfund (CERCLA) Consent Decrees
INDIAN RESERV..... Indian Reservations
FUSRAP..... Formerly Utilized Sites Remedial Action Program
UMTRA..... Uranium Mill Tailings Sites
LEAD SMELTERS..... Lead Smelter Sites
US AIRS..... Aerometric Information Retrieval System Facility Subsystem
US MINES..... Mines Master Index File
ABANDONED MINES..... Abandoned Mines
UXO..... Unexploded Ordnance Sites
DOCKET HWC..... Hazardous Waste Compliance Docket Listing
FUELS PROGRAM..... EPA Fuels Program Registered Listing
WA AIRS..... Washington Emissions Data System

EXECUTIVE SUMMARY

WA COAL ASH..... Coal Ash Disposal Site Listing
WA DRYCLEANERS..... Drycleaner List
WA UIC..... Underground Injection Wells Listing

EDR HIGH RISK HISTORICAL RECORDS

EDR Exclusive Records

EDR MGP..... EDR Proprietary Manufactured Gas Plants
EDR Hist Cleaner..... EDR Exclusive Historic Dry Cleaners

EDR RECOVERED GOVERNMENT ARCHIVES

Exclusive Recovered Govt. Archives

WA RGA HWS..... Recovered Government Archive State Hazardous Waste Facilities List
WA RGA LF..... Recovered Government Archive Solid Waste Facilities List

SURROUNDING SITES: SEARCH RESULTS

Surrounding sites were identified in the following databases.

Elevations have been determined from the USGS Digital Elevation Model and should be evaluated on a relative (not an absolute) basis. Relative elevation information between sites of close proximity should be field verified. Sites with an elevation equal to or higher than the target property have been differentiated below from sites with an elevation lower than the target property.

Page numbers and map identification numbers refer to the EDR Radius Map report where detailed data on individual sites can be reviewed.

Sites listed in ***bold italics*** are in multiple databases.

Unmappable (orphan) sites are not considered in the foregoing analysis.

STANDARD ENVIRONMENTAL RECORDS

Federal RCRA generators list

RCRA-CESQG: RCRAInfo is EPA's comprehensive information system, providing access to data supporting the Resource Conservation and Recovery Act (RCRA) of 1976 and the Hazardous and Solid Waste Amendments (HSWA) of 1984. The database includes selective information on sites which generate, transport, store, treat and/or dispose of hazardous waste as defined by the Resource Conservation and Recovery Act (RCRA). Conditionally exempt small quantity generators (CESQGs) generate less than 100 kg of hazardous waste, or less than 1 kg of acutely hazardous waste per month.

A review of the RCRA-CESQG list, as provided by EDR, and dated 12/12/2016 has revealed that there are 2 RCRA-CESQG sites within approximately 0.25 miles of the target property.

<u>Equal/Higher Elevation</u>	<u>Address</u>	<u>Direction / Distance</u>	<u>Map ID</u>	<u>Page</u>
<i>QWEST CORPORATION W0</i>	<i>1505 SE NEWPORT WAY</i>	<i>0 - 1/8 (0.000 mi.)</i>	<i>A3</i>	<i>8</i>
<u>Lower Elevation</u>	<u>Address</u>	<u>Direction / Distance</u>	<u>Map ID</u>	<u>Page</u>
<i>Not reported</i>	<i>1655 NW MALL ST</i>	<i>NNW 0 - 1/8 (0.101 mi.)</i>	<i>E19</i>	<i>103</i>

EXECUTIVE SUMMARY

State- and tribal - equivalent NPL

WA HSL: The Hazardous Sites List is a subset of the CSCSL Report. It includes sites which have been assessed and ranked using the Washington Ranking Method (WARM).

A review of the WA HSL list, as provided by EDR, and dated 02/21/2017 has revealed that there is 1 WA HSL site within approximately 1 mile of the target property.

<u>Equal/Higher Elevation</u>	<u>Address</u>	<u>Direction / Distance</u>	<u>Map ID</u>	<u>Page</u>
WA DOT RIGHT OF WAY Facility Type: Hazardous Sites List FSID Number: 5919773 Facility Status: Awaiting Cleanup	960 17TH AVE NW	SW 0 - 1/8 (0.109 mi.)	I30	133

State- and tribal - equivalent CERCLIS

WA CSCSL: The State Hazardous Waste Sites records are the states' equivalent to CERCLIS. These sites may or may not already be listed on the federal CERCLIS list. Priority sites planned for cleanup using state funds (state equivalent of Superfund) are identified along with sites where cleanup will be paid for by potentially responsible parties. The data come from the Department of Ecology's Confirmed & Suspected Contaminated Sites List.

A review of the WA CSCSL list, as provided by EDR, and dated 04/18/2017 has revealed that there are 10 WA CSCSL sites within approximately 1 mile of the target property.

<u>Equal/Higher Elevation</u>	<u>Address</u>	<u>Direction / Distance</u>	<u>Map ID</u>	<u>Page</u>
WA DOT RIGHT OF WAY Site Status: Awaiting Cleanup Facility ID: 5919773 Clean Up Siteid: 3949	960 17TH AVE NW	SW 0 - 1/8 (0.109 mi.)	I30	133
GIBERSON PROPERTY Site Status: Cleanup Started Facility ID: 16497988 Clean Up Siteid: 4043	965 12TH AVE NW	SSE 1/8 - 1/4 (0.168 mi.)	46	166

<u>Lower Elevation</u>	<u>Address</u>	<u>Direction / Distance</u>	<u>Map ID</u>	<u>Page</u>
Not reported Site Status: Cleanup Started Facility ID: 52785978 Clean Up Siteid: 6225	1605 GILMAN BLVD	NNW 1/8 - 1/4 (0.177 mi.)	M52	174
GLASSIFICATION INTL Site Status: Awaiting Cleanup Facility ID: 2378 Clean Up Siteid: 2774	1500 19TH AVE NW	NW 1/4 - 1/2 (0.262 mi.)	Q78	219
ISSAQUAH CHEVROLET Site Status: Cleanup Started Facility ID: 41221711 Clean Up Siteid: 13049	1601 18TH AVE NW	NNW 1/4 - 1/2 (0.426 mi.)	101	280
Not reported	730 NW GILMAN BLVD	ENE 1/4 - 1/2 (0.493 mi.)	W112	300

EXECUTIVE SUMMARY

Site Status: Cleanup Started
 Facility ID: 28119179
 Clean Up Siteid: 426

WA STATE PARKS & REC **2010 NW SAMMAMISH RD** *NNW 1/2 - 1 (0.659 mi.)* **115** **397**

Site Status: Cleanup Started
 Facility ID: 5105
 Clean Up Siteid: 13139

GILMAN SQUARE **675 NW GILMAN BLVD** *E 1/2 - 1 (0.664 mi.)* **116** **399**

Site Status: Cleanup Started
 Facility ID: 15541
 Clean Up Siteid: 12286

MAINTENANCE SHOPS **20500 SE 56TH ST** *NNW 1/2 - 1 (0.698 mi.)* **117** **400**

Site Status: Awaiting Cleanup
 Facility ID: 52863337
 Clean Up Siteid: 12267

CAR WASH ENTERPRISES **22121 SE 56TH ST** *NE 1/2 - 1 (0.909 mi.)* **118** **406**

Site Status: Cleanup Started
 Facility ID: 34624366
 Clean Up Siteid: 8806
 Clean Up Siteid: 2229
 Clean Up Siteid: 8807

State and tribal leaking storage tank lists

WA LUST: The Leaking Underground Storage Tank Incident Reports contain an inventory of reported leaking underground storage tank incidents. The data come from the Department of Ecology's Leaking Underground Storage Tanks Site List.

A review of the WA LUST list, as provided by EDR, has revealed that there is 1 WA LUST site within approximately 0.5 miles of the target property.

<u>Lower Elevation</u>	<u>Address</u>	<u>Direction / Distance</u>	<u>Map ID</u>	<u>Page</u>
<i>Not reported</i>	1605 GILMAN BLVD	<i>NNW 1/8 - 1/4 (0.177 mi.)</i>	M52	174
Database: LUST, Date of Government Version: 05/16/2017 Facility Status: Cleanup Started Cleanup Site ID: 6225 Facility ID: 52785978				

State and tribal registered storage tank lists

WA UST: The Underground Storage Tank database contains registered USTs. USTs are regulated under Subtitle I of the Resource Conservation and Recovery Act (RCRA). The data come from the Department of Ecology's Statewide UST Site/Tank Report.

A review of the WA UST list, as provided by EDR, and dated 01/31/2017 has revealed that there are 3 WA UST sites within approximately 0.25 miles of the target property.

<u>Lower Elevation</u>	<u>Address</u>	<u>Direction / Distance</u>	<u>Map ID</u>	<u>Page</u>
QWEST CORPORATION W0	1200 12TH AVE NW	<i>ENE 0 - 1/8 (0.114 mi.)</i>	D33	137

EXECUTIVE SUMMARY

Site Id: 10474
Facility ID: 11217159

FEDDERLY MARION FREI	1740 NW MAPLE ST	NW 1/8 - 1/4 (0.137 mi.)	J43	159
Site Id: 100349 Facility ID: 98626294				
JACKSONS 625	1605 GILMAN BLVD NW	NNW 1/8 - 1/4 (0.177 mi.)	M53	196
Site Id: 3338 Facility ID: 52785978				

State and tribal voluntary cleanup sites

WA VCP: Sites that have entered either the Voluntary Cleanup Program or its predecessor Independent Remedial Action Program.

A review of the WA VCP list, as provided by EDR, and dated 01/18/2017 has revealed that there are 6 WA VCP sites within approximately 0.5 miles of the target property.

<u>Equal/Higher Elevation</u>	<u>Address</u>	<u>Direction / Distance</u>	<u>Map ID</u>	<u>Page</u>
QWEST CORPORATION W0 Facility ID: 11217159 Cleanup Siteid: 7880	1550 NEWPORT WAY NW	WSW 0 - 1/8 (0.069 mi.)	8	53
Lower Elevation	Address	Direction / Distance	Map ID	Page
Not reported Facility ID: 66331797 Cleanup Siteid: 571	1575 NW MALL ST BLDG	NNW 0 - 1/8 (0.092 mi.)	C13	68
FEDDERLY MARION FREI Facility ID: 98626294 Cleanup Siteid: 6987	1740 NW MAPLE ST	NW 1/8 - 1/4 (0.137 mi.)	J43	159
NYMAN MARINE Facility ID: 89824197 Cleanup Siteid: 4628	1775 NW MALL ST	NW 1/8 - 1/4 (0.174 mi.)	J50	169
Not reported Facility ID: 52785978 Cleanup Siteid: 6225	1605 GILMAN BLVD	NNW 1/8 - 1/4 (0.177 mi.)	M52	174
ISSAQUAH CHEVROLET Facility ID: 41221711 Cleanup Siteid: 13049	1601 18TH AVE NW	NNW 1/4 - 1/2 (0.426 mi.)	101	280

WA ICR: These are remedial action reports Ecology has received from either the owner or operator of the site. These actions have been conducted without department oversight or approval and are not under an order or decree.

A review of the WA ICR list, as provided by EDR, and dated 12/01/2002 has revealed that there are 9 WA ICR sites within approximately 0.5 miles of the target property.

<u>Equal/Higher Elevation</u>	<u>Address</u>	<u>Direction / Distance</u>	<u>Map ID</u>	<u>Page</u>
WASHINGTON DOT RIGHT	960 17TH AVE. NW	SW 0 - 1/8 (0.109 mi.)	I31	135

EXECUTIVE SUMMARY

<u>Lower Elevation</u>	<u>Address</u>	<u>Direction / Distance</u>	<u>Map ID</u>	<u>Page</u>
GENERAL FABRICATION	1590 NW MAPLE ST	NW 0 - 1/8 (0.073 mi.)	9	54
US WEST	1200 12TH NW	ENE 0 - 1/8 (0.114 mi.)	D32	135
NYMAN MARINE/SIERRA	1775 NW MALL ST.	NW 1/8 - 1/4 (0.174 mi.)	J49	169
SHELL #16/TEXACO #12	1605 NW GILMAN BLVD.	NNW 1/8 - 1/4 (0.177 mi.)	M51	170
ISSAQUAH TIRE CENTER	1860 NW MALL ST.	NW 1/8 - 1/4 (0.210 mi.)	L63	206
BELL FAIR ALUMINUM A	1480 19TH AVE. NW	NW 1/4 - 1/2 (0.256 mi.)	Q77	218
BAKAMUS TRUCK REPAIR	1500 19TH AVE. NE	NW 1/4 - 1/2 (0.262 mi.)	Q79	221
DANIEL'S DRY CLEANER	730 NW GILMAN BLVD.	ENE 1/4 - 1/2 (0.493 mi.)	W113	305

ADDITIONAL ENVIRONMENTAL RECORDS

Local Lists of Hazardous waste / Contaminated Sites

Information on facilities and sites of interest to the Department of Ecology.

A review of the WA ALLSITES list, as provided by EDR, and dated 05/05/2017 has revealed that there are 89 WA ALLSITES sites within approximately 0.5 miles of the target property.

<u>Equal/Higher Elevation</u>	<u>Address</u>	<u>Direction / Distance</u>	<u>Map ID</u>	<u>Page</u>
QWEST CORPORATION W0 Facility Id: 71794588	1505 SE NEWPORT WAY	0 - 1/8 (0.000 mi.)	A3	8
QWEST CORPORATION W0 Facility Id: 11217159	1550 NEWPORT WAY NW	WSW 0 - 1/8 (0.069 mi.)	8	53
WA DOT RIGHT OF WAY Facility Id: 5919773	960 17TH AVE NW	SW 0 - 1/8 (0.109 mi.)	I30	133
Not reported Facility Id: 6580 Facility Id: 75592259	1040 12TH AVE NW	E 1/8 - 1/4 (0.137 mi.)	42	157
Not reported Facility Id: 2566845	SR 900 MP 21.58 TO 2	SW 1/8 - 1/4 (0.144 mi.)	44	163
LEGACY LANDSCAPE SUP Facility Id: 21580	1705 NEWPORT WAY NW	WSW 1/8 - 1/4 (0.165 mi.)	45	165
GIBERSON PROPERTY Facility Id: 16497988	965 12TH AVE NW	SSE 1/8 - 1/4 (0.168 mi.)	46	166
PICKERING HILLS Facility Id: 22341	910 11TH PL NW	ESE 1/8 - 1/4 (0.203 mi.)	57	202
PICKERING HILL SHORT Facility Id: 20928	PICKERING PL NW	E 1/4 - 1/2 (0.273 mi.)	85	227
TALUS Facility Id: 2321218	19904 SE 78TH ST	SSW 1/4 - 1/2 (0.286 mi.)	91	253
SR 900 SE 78TH ST TO Facility Id: 200753		SSW 1/4 - 1/2 (0.339 mi.)	U94	259
WA DOT SR 900 78TH V Facility Id: 21116	SR900 MP 20.09 TO MP	SSW 1/4 - 1/2 (0.370 mi.)	U95	260
WA DOT SR 900 NEWPOR		SSW 1/4 - 1/2 (0.377 mi.)	U96	261

EXECUTIVE SUMMARY

Facility Id: 8243				
FOREST HEIGHTS		<i>SW 1/4 - 1/2 (0.380 mi.)</i>	97	261
Facility Id: 9370				
KING CNTY LIBRARY SY	960 NEWPORT WAY NW	<i>E 1/4 - 1/2 (0.384 mi.)</i>	99	263
Facility Id: 57431394				
INNESWOOD ESTATES -	E OF NW INNESWOOD PL	<i>ESE 1/4 - 1/2 (0.416 mi.)</i>	100	279
Facility Id: 22973				
INNESWOOD APARTMENTS	905 NEWPORT WAY NW	<i>ESE 1/4 - 1/2 (0.461 mi.)</i>	105	286
Facility Id: 3781				
TALUS P5 STORMWATER		<i>SSW 1/4 - 1/2 (0.478 mi.)</i>	108	295
Facility Id: 73312264				
Lower Elevation	Address	Direction / Distance	Map ID	Page
Not reported	1402 NW MAPLE	<i>NNE 0 - 1/8 (0.011 mi.)</i>	<i>B4</i>	<i>50</i>
Facility Id: 96176234				
MIKES ISSAQUAH TRANS	1525 NW MALL ST	<i>N 0 - 1/8 (0.067 mi.)</i>	C6	52
Facility Id: 22535				
GENERAL FABRICATION	1590 NW MAPLE ST	<i>NW 0 - 1/8 (0.073 mi.)</i>	<i>9</i>	<i>54</i>
Facility Id: 2380				
ROCK & ROLL BURGER	1235 NW MAPLE ST	<i>NE 0 - 1/8 (0.074 mi.)</i>	D10	55
Facility Id: 16041				
Not reported	1445 NW MALL ST	<i>N 0 - 1/8 (0.091 mi.)</i>	<i>C11</i>	<i>56</i>
Facility Id: 95399918				
Not reported	1505 NW MALL ST	<i>N 0 - 1/8 (0.091 mi.)</i>	<i>C12</i>	<i>66</i>
Facility Id: 56738331				
Not reported	1575 NW MALL ST BLDG	<i>NNW 0 - 1/8 (0.092 mi.)</i>	<i>C13</i>	<i>68</i>
Facility Id: 66331797				
Not reported	1593 NW MALL BLDG 1	<i>NNW 0 - 1/8 (0.095 mi.)</i>	<i>C14</i>	<i>98</i>
Facility Id: 2337128				
EXPRESS TUNE NW MALL	1655 NW MALL ST STE	<i>NNW 0 - 1/8 (0.101 mi.)</i>	E16	100
Facility Id: 66632751				
ISSAQUAH KIMS IMPORT	1655 NW MALL ST	<i>NNW 0 - 1/8 (0.101 mi.)</i>	E18	102
Facility Id: 7660				
Not reported	1655 NW MALL ST	<i>NNW 0 - 1/8 (0.101 mi.)</i>	<i>E19</i>	<i>103</i>
Facility Id: 26956694				
Facility Id: 5417580				
Facility Id: 4499638				
Not reported	1065 12TH AVE NW STE	<i>ENE 0 - 1/8 (0.102 mi.)</i>	<i>F21</i>	<i>127</i>
Facility Id: 35868583				
EASTSIDE ENDODONTICS	1105 12TH AVE NW	<i>ENE 0 - 1/8 (0.102 mi.)</i>	D23	129
Facility Id: 7241552				
Facility Id: 9864				
RAS ISSAQUAH	1145 12TH AVE NE BLD	<i>ENE 0 - 1/8 (0.102 mi.)</i>	<i>D24</i>	<i>129</i>
Facility Id: 47779333				
GASLAMP BAR & GRILL	1315 NW MALL ST	<i>NNE 0 - 1/8 (0.104 mi.)</i>	G26	131
Facility Id: 6156306				
NW MALL ST IMPROVEME	NW MALL ST BW 12TH A	<i>N 0 - 1/8 (0.105 mi.)</i>	C27	132

EXECUTIVE SUMMARY

Facility Id: 14024 MORGAN MOTORS LLC Facility Id: 22918	1430 NW MALL ST	N 0 - 1/8 (0.105 mi.)	H28	132
Not reported Facility Id: 12763375 Facility Id: 71355545	1590 NW MALL	NNW 0 - 1/8 (0.120 mi.)	E37	143
RODDA PAINT ISSAQUAH Facility Id: 20762	1690 NW MALL ST	NNW 0 - 1/8 (0.121 mi.)	E39	155
Not reported Facility Id: 37796281	1370 NW MALL ST	NNE 1/8 - 1/4 (0.130 mi.)	G41	156
FEDDERLY MARION FREI Facility Id: 98626294	1740 NW MAPLE ST	NW 1/8 - 1/4 (0.137 mi.)	J43	159
ISSAQUAH MARRIOTT SP Facility Id: 5835 Facility Id: 9804 Facility Id: 5338735	1180 NW MAPLE ST	ENE 1/8 - 1/4 (0.172 mi.)	K47	166
HIGHMARK MEDICAL OFF Facility Id: 10878	SWC OF NW MALL ST &	NW 1/8 - 1/4 (0.174 mi.)	L48	168
NYMAN MARINE Facility Id: 89824197	1775 NW MALL ST	NW 1/8 - 1/4 (0.174 mi.)	J50	169
Not reported Facility Id: 628541 Facility Id: 52785978	1605 GILMAN BLVD	NNW 1/8 - 1/4 (0.177 mi.)	M52	174
1 GREEN PLANET Facility Id: 13086	1780 NW MAPLE ST	WNW 1/8 - 1/4 (0.178 mi.)	54	200
Not reported Facility Id: 82768979	1595 NW GILMAN BLVD	N 1/8 - 1/4 (0.183 mi.)	M55	200
MCDONALDS GILMAN 769 Facility Id: 12738	1305 NW GILMAN BLVD	NNE 1/8 - 1/4 (0.190 mi.)	N56	202
TOSHIS TERIYAKI Facility Id: 7262	1620 NW GILMAN BLVD	N 1/8 - 1/4 (0.205 mi.)	M58	203
ISSAQUAH VALLEY DENT Facility Id: 4779482	1660 NW GILMAN BLVD	N 1/8 - 1/4 (0.205 mi.)	M59	204
ATT WEST ISSAQUAH Facility Id: 19802	1160 NW MAPLE ST	ENE 1/8 - 1/4 (0.207 mi.)	K60	204
FRANKIES PIZZA Facility Id: 9799 Facility Id: 12851 Facility Id: 13327	1420 NW GILMAN BLVD	NNE 1/8 - 1/4 (0.209 mi.)	N61	205
ISSAQUAH TIRE SERVIC Facility Id: 2381	1860 NW MALL ST	NW 1/8 - 1/4 (0.210 mi.)	L62	206
BURGER KING 4156 Facility Id: 9802999	1705 NW GILMAN BLVD	NNW 1/8 - 1/4 (0.220 mi.)	O64	206
BASKIN ROBBINS Facility Id: 38872	1590 NW GILMAN BLVD	N 1/8 - 1/4 (0.224 mi.)	P65	207
FIRESTONE TIRE Facility Id: 2786197	1270 NW GILMAN BLVD	NNE 1/8 - 1/4 (0.227 mi.)	66	208
ALL TECH AUTO REBUIL	1420 19TH AVE NW	WNW 1/8 - 1/4 (0.235 mi.)	Q67	208

EXECUTIVE SUMMARY

Facility Id: 81369688				
EVERGREEN CABINET CO	1430 19TH NW	WNW 1/8 - 1/4 (0.238 mi.)	Q68	210
Facility Id: 5849885				
ROWLEY PROPERTIES IN	1460 19TH AVE NW	NW 1/8 - 1/4 (0.247 mi.)	Q69	212
Facility Id: 86746216				
ROWLEY EXTENDED STAY	NW GILMAN BLVD AND 1	NW 1/4 - 1/2 (0.251 mi.)	O70	215
Facility Id: 4647				
SPORTS AUTHORITY	1185 NW GILMAN BLVD	NE 1/4 - 1/2 (0.252 mi.)	71	215
Facility Id: 19935				
ISSAQUAH CAFE	1580 NW GILMAN BLVD	N 1/4 - 1/2 (0.252 mi.)	P72	216
Facility Id: 405785				
Facility Id: 17055				
WALDRON ARCTIC CAT K	1470 19TH AVE NW	NW 1/4 - 1/2 (0.253 mi.)	Q73	216
Facility Id: 4625				
EVERGREEN FORD	1500 18TH AVE NW	NW 1/4 - 1/2 (0.253 mi.)	O74	217
Facility Id: 68162296				
QFC GILMAN BLVD	1540 NW GILMAN BLVD	N 1/4 - 1/2 (0.255 mi.)	75	217
Facility Id: 23545				
BELL FAIR ALUMINUM &	1480 19TH AVE NW	NW 1/4 - 1/2 (0.256 mi.)	Q76	218
Facility Id: 2379				
GLASSIFICATION INTL	1500 19TH AVE NW	NW 1/4 - 1/2 (0.262 mi.)	Q78	219
Facility Id: 2378				
PACIFIC NW ORTHODONTI	1055 NW MAPLE ST	E 1/4 - 1/2 (0.267 mi.)	80	221
Facility Id: 6266801				
LEVEL 3 COMMUNICATIO	1480 NW GILMAN BLVD	NNE 1/4 - 1/2 (0.267 mi.)	R81	222
Facility Id: 11470				
ACAPULCO FRESH MEXIC	1480 NW GILMAN BLVD	NNE 1/4 - 1/2 (0.267 mi.)	R82	223
Facility Id: 6637				
Facility Id: 1817204				
Facility Id: 6710716				
INTRACEL CORP ISSAQU	1871 NW GILMAN BLVD	NW 1/4 - 1/2 (0.269 mi.)	83	224
Facility Id: 11663358				
DINNERS READY	1410 NW GILMAN BLVD	NNE 1/4 - 1/2 (0.271 mi.)	R84	226
Facility Id: 7091485				
Facility Id: 14277				
MARGARIA TAILOR	1145 NW GILMAN BLVD	NE 1/4 - 1/2 (0.278 mi.)	S86	227
Facility Id: 214438				
Facility Id: 8052363				
EUNGEE KIM DDS	1135 NW GILMAN BLVD	NE 1/4 - 1/2 (0.279 mi.)	S87	228
Facility Id: 2454159				
HYLA CROSSING	1800 NW GILMAN BLVD	NW 1/4 - 1/2 (0.280 mi.)	88	228
Facility Id: 4168				
TACO TIME GILMAN BLV	1125 NW GILMAN BLVD	NE 1/4 - 1/2 (0.280 mi.)	S89	229
Facility Id: 12917				
RITE AID #5187	1065 NW GILMAN BLVD	NE 1/4 - 1/2 (0.285 mi.)	S90	229
Facility Id: 10180				
CAPTAINS CLEANERS	1025 GILMAN BLVD	NE 1/4 - 1/2 (0.317 mi.)	T92	254

EXECUTIVE SUMMARY

Facility Id: 6969983				
Facility Id: 9774999				
Facility Id: 7599067				
PETCO ANIMAL SUPPLY Facility Id: 7098	975 NW GILMAN BLVD	NE 1/4 - 1/2 (0.323 mi.)	T93	259
A CARING DOCTOR Facility Id: 21708 Facility Id: 19111	1505 11TH AVE NW	NNE 1/4 - 1/2 (0.380 mi.)	98	262
ISSAQUAH CHEVROLET Facility Id: 41221711	1601 18TH AVE NW	NNW 1/4 - 1/2 (0.426 mi.)	101	280
KINKOS 176 Facility Id: 6568682	835 NW GILMAN BLVD	ENE 1/4 - 1/2 (0.439 mi.)	V102	284
CUCINA CUCINA Facility Id: 11020	1510 11TH AVE NW	NE 1/4 - 1/2 (0.452 mi.)	103	285
CHIPOTLE MEXICAN GRI Facility Id: 917 Facility Id: 6402	775 NW GILMAN BLVD	ENE 1/4 - 1/2 (0.456 mi.)	V104	286
SAFeway STORE 1624 Facility Id: 5457249	735 NW GILMAN BLVD	ENE 1/4 - 1/2 (0.466 mi.)	V106	287
WA DOT NEWPORT WAY E Facility Id: 65575889	SR 901 W BOUND ON RA	NNW 1/4 - 1/2 (0.471 mi.)	107	293
GILMAN BLVD VACANT P Facility Id: 9565707	760 NW GILMAN BLVD	ENE 1/4 - 1/2 (0.481 mi.)	W109	295
ISSAQUAH CITY OF Facility Id: 7202	1775 12TH AVE NW	NNE 1/4 - 1/2 (0.483 mi.)	110	298
JACK IN THE BOX GILM Facility Id: 8633051	740 NW GILMAN BLVD	ENE 1/4 - 1/2 (0.489 mi.)	W111	299
Not reported Facility Id: 28119179	730 NW GILMAN BLVD	ENE 1/4 - 1/2 (0.493 mi.)	W112	300
Not reported Facility Id: 29854143	1625 11TH AVE NW	NNE 1/4 - 1/2 (0.498 mi.)	114	305

WA CSCSL NFA: The data set contains information about sites previously on the Confirmed and Suspected Contaminated Sites list that have received a No Further Action (NFA) determination. Because it is necessary to maintain historical records of sites that have been investigated and cleaned up, sites are not deleted from the database when cleanup activities are completed. Instead a No Further Action code is entered based upon the type of NFA determination the site received.

A review of the WA CSCSL NFA list, as provided by EDR, and dated 04/18/2017 has revealed that there are 8 WA CSCSL NFA sites within approximately 0.5 miles of the target property.

<u>Equal/Higher Elevation</u>	<u>Address</u>	<u>Direction / Distance</u>	<u>Map ID</u>	<u>Page</u>
QWEST CORPORATION W0 Facility/Site Id: 11217159 CS Id: 7880	1550 NEWPORT WAY NW	WSW 0 - 1/8 (0.069 mi.)	8	53
<u>Lower Elevation</u>	<u>Address</u>	<u>Direction / Distance</u>	<u>Map ID</u>	<u>Page</u>
GENERAL FABRICATION	1590 NW MAPLE ST	NW 0 - 1/8 (0.073 mi.)	9	54

EXECUTIVE SUMMARY

Facility/Site Id: 2380 CS Id: 3792				
Not reported	1575 NW MALL ST BLDG	NNW 0 - 1/8 (0.092 mi.)	C13	68
Facility/Site Id: 66331797 CS Id: 571				
FEDDERLY MARION FREI	1740 NW MAPLE ST	NW 1/8 - 1/4 (0.137 mi.)	J43	159
Facility/Site Id: 98626294 CS Id: 6987				
NYMAN MARINE	1775 NW MALL ST	NW 1/8 - 1/4 (0.174 mi.)	J50	169
Facility/Site Id: 89824197 CS Id: 4628				
ISSAQUAH TIRE SERVIC	1860 NW MALL ST	NW 1/8 - 1/4 (0.210 mi.)	L62	206
Facility/Site Id: 2381 CS Id: 2775				
BELL FAIR ALUMINUM &	1480 19TH AVE NW	NW 1/4 - 1/2 (0.256 mi.)	Q76	218
Facility/Site Id: 2379 CS Id: 3791				
WA DOT NEWPORT WAY E	SR 901 W BOUND ON RA	NNW 1/4 - 1/2 (0.471 mi.)	107	293
Facility/Site Id: 65575889 CS Id: 10056				

Other Ascertainable Records

RCRA NonGen / NLR: RCRAInfo is EPA's comprehensive information system, providing access to data supporting the Resource Conservation and Recovery Act (RCRA) of 1976 and the Hazardous and Solid Waste Amendments (HSWA) of 1984. The database includes selective information on sites which generate, transport, store, treat and/or dispose of hazardous waste as defined by the Resource Conservation and Recovery Act (RCRA). Non-Generators do not presently generate hazardous waste.

A review of the RCRA NonGen / NLR list, as provided by EDR, and dated 12/12/2016 has revealed that there are 19 RCRA NonGen / NLR sites within approximately 0.25 miles of the target property.

<u>Equal/Higher Elevation</u>	<u>Address</u>	<u>Direction / Distance</u>	<u>Map ID</u>	<u>Page</u>
<i>Not reported</i>	1040 12TH AVE NW	E 1/8 - 1/4 (0.137 mi.)	42	157
<i>Not reported</i>	SR 900 MP 21.58 TO 2	SW 1/8 - 1/4 (0.144 mi.)	44	163
<u>Lower Elevation</u>	<u>Address</u>	<u>Direction / Distance</u>	<u>Map ID</u>	<u>Page</u>
<i>Not reported</i>	1402 NW MAPLE	NNE 0 - 1/8 (0.011 mi.)	B4	50
<i>Not reported</i>	1445 NW MALL ST	N 0 - 1/8 (0.091 mi.)	C11	56
<i>Not reported</i>	1505 NW MALL ST	N 0 - 1/8 (0.091 mi.)	C12	66
<i>Not reported</i>	1575 NW MALL ST BLDG	NNW 0 - 1/8 (0.092 mi.)	C13	68
<i>Not reported</i>	1593 NW MALL BLDG 1	NNW 0 - 1/8 (0.095 mi.)	C14	98
EXPRESS TUNE	1655 NORTHWEST MALL	NNW 0 - 1/8 (0.101 mi.)	E17	101
<i>Not reported</i>	1065 12TH AVE NW STE	ENE 0 - 1/8 (0.102 mi.)	F21	127
RAS ISSAQUAH	1145 12TH AVE NE BLD	ENE 0 - 1/8 (0.102 mi.)	D24	129
QWEST CORPORATION W0	1200 12TH AVE NW	ENE 0 - 1/8 (0.114 mi.)	D33	137
<i>Not reported</i>	1590 NW MALL	NNW 0 - 1/8 (0.120 mi.)	E36	142
<i>Not reported</i>	1590 NW MALL	NNW 0 - 1/8 (0.120 mi.)	E37	143
<i>Not reported</i>	1370 NW MALL ST	NNE 1/8 - 1/4 (0.130 mi.)	G41	156
<i>Not reported</i>	1605 GILMAN BLVD	NNW 1/8 - 1/4 (0.177 mi.)	M52	174
<i>Not reported</i>	1595 NW GILMAN BLVD	N 1/8 - 1/4 (0.183 mi.)	M55	200

EXECUTIVE SUMMARY

<u>Lower Elevation</u>	<u>Address</u>	<u>Direction / Distance</u>	<u>Map ID</u>	<u>Page</u>
ALL TECH AUTO REBUIL	1420 19TH AVE NW	WNW 1/8 - 1/4 (0.235 mi.)	Q67	208
EVERGREEN CABINET CO	1430 19TH NW	WNW 1/8 - 1/4 (0.238 mi.)	Q68	210
ROWLEY PROPERTIES IN	1460 19TH AVE NW	NW 1/8 - 1/4 (0.247 mi.)	Q69	212

WA MANIFEST: Hazardous waste manifest information.

A review of the WA MANIFEST list, as provided by EDR, and dated 12/31/2016 has revealed that there are 6 WA MANIFEST sites within approximately 0.25 miles of the target property.

<u>Equal/Higher Elevation</u>	<u>Address</u>	<u>Direction / Distance</u>	<u>Map ID</u>	<u>Page</u>
QWEST CORPORATION W0 Facility Site ID Number: 71794588 Gen Status CD: SQG Gen Status CD: XQG Gen Status CD: MQG EPA ID: WAD135983138	1505 SE NEWPORT WAY	0 - 1/8 (0.000 mi.)	A3	8

<u>Lower Elevation</u>	<u>Address</u>	<u>Direction / Distance</u>	<u>Map ID</u>	<u>Page</u>
Not reported Facility Site ID Number: 95399918 Gen Status CD: SQG EPA ID: WAD118951326	1445 NW MALL ST	N 0 - 1/8 (0.091 mi.)	C11	56
Not reported Facility Site ID Number: 66331797 Gen Status CD: XQG Gen Status CD: MQG EPA ID: WAD067156240	1575 NW MALL ST BLDG	NNW 0 - 1/8 (0.092 mi.)	C13	68
Not reported Facility Site ID Number: 26956694 Gen Status CD: SQG Gen Status CD: XQG EPA ID: WAD988494738	1655 NW MALL ST	NNW 0 - 1/8 (0.101 mi.)	E19	103
Not reported Facility Site ID Number: 71355545 Gen Status CD: SQG EPA ID: WAD988490082	1590 NW MALL	NNW 0 - 1/8 (0.120 mi.)	E37	143
Not reported Facility Site ID Number: 52785978 Gen Status CD: XQG Gen Status CD: LQG Gen Status CD: SQG EPA ID: WAD988504148	1605 GILMAN BLVD	NNW 1/8 - 1/4 (0.177 mi.)	M52	174

EXECUTIVE SUMMARY

EDR HIGH RISK HISTORICAL RECORDS

EDR Exclusive Records

EDR Hist Auto: EDR has searched selected national collections of business directories and has collected listings of potential gas station/filling station/service station sites that were available to EDR researchers. EDR's review was limited to those categories of sources that might, in EDR's opinion, include gas station/filling station/service station establishments. The categories reviewed included, but were not limited to gas, gas station, gasoline station, filling station, auto, automobile repair, auto service station, service station, etc. This database falls within a category of information EDR classifies as "High Risk Historical Records", or HRHR. EDR's HRHR effort presents unique and sometimes proprietary data about past sites and operations that typically create environmental concerns, but may not show up in current government records searches.

A review of the EDR Hist Auto list, as provided by EDR, has revealed that there are 11 EDR Hist Auto sites within approximately 0.125 miles of the target property.

<u>Lower Elevation</u>	<u>Address</u>	<u>Direction / Distance</u>	<u>Map ID</u>	<u>Page</u>
JARMANS R V REPAIR	1510 NW MAPLE ST	N 0 - 1/8 (0.012 mi.)	B5	51
MIKES TRANSMISSION S	1525 NW MALL	N 0 - 1/8 (0.067 mi.)	C7	52
MIKES TRANSMISSION S	1585 NORTHWEST MALL	NNW 0 - 1/8 (0.095 mi.)	C15	100
IMPORT MOTOR CAR SUP	1655 MALL ST	NNW 0 - 1/8 (0.101 mi.)	E20	125
AIR BAG SERVICE TECH	1045 12TH AVE NW STE	E 0 - 1/8 (0.102 mi.)	F22	128
TRANSPORT DIESEL REP	1635 NW MALL	NNW 0 - 1/8 (0.104 mi.)	E25	131
SILVER PACIFIC COMPA	1275 NW MALL ST	NNE 0 - 1/8 (0.107 mi.)	G29	132
AIR BAG SERVICE TECH	1275 12TH AVE NW STE	NE 0 - 1/8 (0.114 mi.)	G34	141
MORGAN MOTORS	1430 NW MALL ST STE	N 0 - 1/8 (0.116 mi.)	H35	141
AUTO WORKS OF ISSAQU	1590 NW MALL	NNW 0 - 1/8 (0.120 mi.)	E38	154
ISSAQUAH AUTOMOTIVE	1650 NW MALL ST	NNW 0 - 1/8 (0.121 mi.)	E40	155

EXECUTIVE SUMMARY

Due to poor or inadequate address information, the following sites were not mapped. Count: 1 records.

Site Name









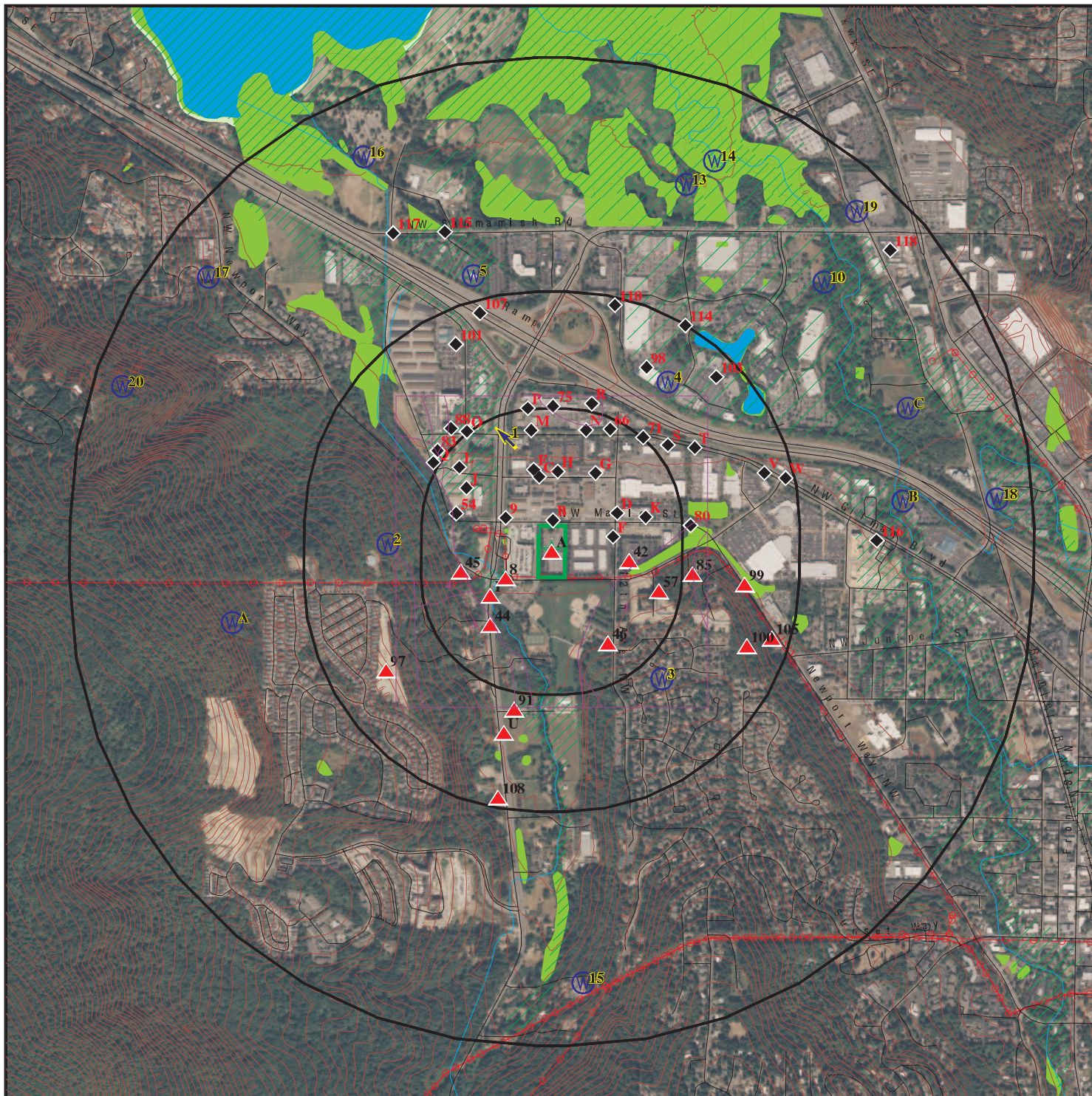



Database(s)

CREEKSIDE APARTMENTS

WA SPILLS

OVERVIEW MAP - 04978598.2R



-  Target Property
-  Sites at elevations higher than or equal to the target property
-  Sites at elevations lower than the target property
-  Manufactured Gas Plants
-  National Priority List Sites
-  Dept. Defense Sites
-  Indian Reservations BIA
-  Power transmission lines
-  100-year flood zone
-  500-year flood zone
-  National Wetland Inventory
-  State Wetlands

This report includes Interactive Map Layers to display and/or hide map information. The legend includes only those icons for the default map view.

SITE NAME: Proposed Apartments
 ADDRESS: 1505 Newport Way NW
 Issaquah WA 98027
 LAT/LONG: 47.542088 / 122.060426

CLIENT: EBI Consulting
 CONTACT: Peter Diamond
 INQUIRY #: 04978598.2r
 DATE: June 27, 2017 5:58 pm

DETAIL MAP - 04978598.2R



- Target Property
- Sites at elevations higher than or equal to the target property
- Sites at elevations lower than the target property
- Manufactured Gas Plants
- Sensitive Receptors
- National Priority List Sites
- Dept. Defense Sites
- Indian Reservations BIA
- Power transmission lines
- 100-year flood zone
- 500-year flood zone
- National Wetland Inventory
- State Wetlands



This report includes Interactive Map Layers to display and/or hide map information. The legend includes only those icons for the default map view.

SITE NAME: Proposed Apartments
 ADDRESS: 1505 Newport Way NW
 Issaquah WA 98027
 LAT/LONG: 47.542088 / 122.060426

CLIENT: EBI Consulting
 CONTACT: Peter Diamond
 INQUIRY #: 04978598.2r
 DATE: June 27, 2017 5:59 pm

MAP FINDINGS SUMMARY

Database	Search Distance (Miles)	Target Property	< 1/8	1/8 - 1/4	1/4 - 1/2	1/2 - 1	> 1	Total Plotted
STANDARD ENVIRONMENTAL RECORDS								
<i>Federal NPL site list</i>								
NPL	1.000		0	0	0	0	NR	0
Proposed NPL	1.000		0	0	0	0	NR	0
NPL LIENS	TP		NR	NR	NR	NR	NR	0
<i>Federal Delisted NPL site list</i>								
Delisted NPL	1.000		0	0	0	0	NR	0
<i>Federal CERCLIS list</i>								
FEDERAL FACILITY	0.500		0	0	0	NR	NR	0
SEMS	0.500		0	0	0	NR	NR	0
<i>Federal CERCLIS NFRAP site list</i>								
SEMS-ARCHIVE	0.500		0	0	0	NR	NR	0
<i>Federal RCRA CORRACTS facilities list</i>								
CORRACTS	1.000		0	0	0	0	NR	0
<i>Federal RCRA non-CORRACTS TSD facilities list</i>								
RCRA-TSDF	0.500		0	0	0	NR	NR	0
<i>Federal RCRA generators list</i>								
RCRA-LQG	0.250		0	0	NR	NR	NR	0
RCRA-SQG	0.250		0	0	NR	NR	NR	0
RCRA-CESQG	0.250		2	0	NR	NR	NR	2
<i>Federal institutional controls / engineering controls registries</i>								
LUCIS	0.500		0	0	0	NR	NR	0
US ENG CONTROLS	0.500		0	0	0	NR	NR	0
US INST CONTROL	0.500		0	0	0	NR	NR	0
<i>Federal ERNS list</i>								
ERNS	TP		NR	NR	NR	NR	NR	0
<i>State- and tribal - equivalent NPL</i>								
WA HSL	1.000		1	0	0	0	NR	1
<i>State- and tribal - equivalent CERCLIS</i>								
WA CSCSL	1.000		1	2	3	4	NR	10
<i>State and tribal landfill and/or solid waste disposal site lists</i>								
WA SWF/LF	0.500		0	0	0	NR	NR	0
<i>State and tribal leaking storage tank lists</i>								
WA LUST	0.500		0	1	0	NR	NR	1

MAP FINDINGS SUMMARY

Database	Search Distance (Miles)	Target Property	< 1/8	1/8 - 1/4	1/4 - 1/2	1/2 - 1	> 1	Total Plotted
INDIAN LUST	0.500		0	0	0	NR	NR	0
State and tribal registered storage tank lists								
FEMA UST	0.250		0	0	NR	NR	NR	0
WA UST	0.250		1	2	NR	NR	NR	3
WA AST	0.250		0	0	NR	NR	NR	0
INDIAN UST	0.250		0	0	NR	NR	NR	0
State and tribal institutional control / engineering control registries								
WA INST CONTROL	0.500		0	0	0	NR	NR	0
State and tribal voluntary cleanup sites								
WA VCP	0.500		2	3	1	NR	NR	6
WA ICR	0.500		3	3	3	NR	NR	9
INDIAN VCP	0.500		0	0	0	NR	NR	0
State and tribal Brownfields sites								
WA BROWNFIELDS	0.500		0	0	0	NR	NR	0
ADDITIONAL ENVIRONMENTAL RECORDS								
Local Brownfield lists								
US BROWNFIELDS	0.500		0	0	0	NR	NR	0
Local Lists of Landfill / Solid Waste Disposal Sites								
WA SWRCY	0.500		0	0	0	NR	NR	0
WA SWTIRE	0.500		0	0	0	NR	NR	0
INDIAN ODI	0.500		0	0	0	NR	NR	0
DEBRIS REGION 9	0.500		0	0	0	NR	NR	0
ODI	0.500		0	0	0	NR	NR	0
IHS OPEN DUMPS	0.500		0	0	0	NR	NR	0
Local Lists of Hazardous waste / Contaminated Sites								
US HIST CDL	TP		NR	NR	NR	NR	NR	0
WA ALLSITES	0.500		22	25	42	NR	NR	89
WA CDL	TP		NR	NR	NR	NR	NR	0
WA HIST CDL	TP		NR	NR	NR	NR	NR	0
WA CSCSL NFA	0.500		3	3	2	NR	NR	8
US CDL	TP		NR	NR	NR	NR	NR	0
Local Land Records								
LIENS 2	TP		NR	NR	NR	NR	NR	0
Records of Emergency Release Reports								
HMIRS	TP		NR	NR	NR	NR	NR	0
WA SPILLS	TP		NR	NR	NR	NR	NR	0
WA SPILLS 90	TP		NR	NR	NR	NR	NR	0

MAP FINDINGS SUMMARY

Database	Search Distance (Miles)	Target Property	< 1/8	1/8 - 1/4	1/4 - 1/2	1/2 - 1	> 1	Total Plotted
Other Ascertainable Records								
RCRA NonGen / NLR	0.250		11	8	NR	NR	NR	19
FUDS	1.000		0	0	0	0	NR	0
DOD	1.000		0	0	0	0	NR	0
SCRD DRYCLEANERS	0.500		0	0	0	NR	NR	0
US FIN ASSUR	TP		NR	NR	NR	NR	NR	0
EPA WATCH LIST	TP		NR	NR	NR	NR	NR	0
2020 COR ACTION	0.250		0	0	NR	NR	NR	0
TSCA	TP		NR	NR	NR	NR	NR	0
TRIS	TP		NR	NR	NR	NR	NR	0
SSTS	TP		NR	NR	NR	NR	NR	0
ROD	1.000		0	0	0	0	NR	0
RMP	TP		NR	NR	NR	NR	NR	0
RAATS	TP		NR	NR	NR	NR	NR	0
PRP	TP		NR	NR	NR	NR	NR	0
PADS	TP		NR	NR	NR	NR	NR	0
ICIS	TP		NR	NR	NR	NR	NR	0
FTTS	TP		NR	NR	NR	NR	NR	0
MLTS	TP		NR	NR	NR	NR	NR	0
COAL ASH DOE	TP		NR	NR	NR	NR	NR	0
COAL ASH EPA	0.500		0	0	0	NR	NR	0
PCB TRANSFORMER	TP		NR	NR	NR	NR	NR	0
RADINFO	TP		NR	NR	NR	NR	NR	0
HIST FTTS	TP		NR	NR	NR	NR	NR	0
DOT OPS	TP		NR	NR	NR	NR	NR	0
CONSENT	1.000		0	0	0	0	NR	0
INDIAN RESERV	1.000		0	0	0	0	NR	0
FUSRAP	1.000		0	0	0	0	NR	0
UMTRA	0.500		0	0	0	NR	NR	0
LEAD SMELTERS	TP		NR	NR	NR	NR	NR	0
US AIRS	TP		NR	NR	NR	NR	NR	0
US MINES	0.250		0	0	NR	NR	NR	0
ABANDONED MINES	0.500		0	0	0	NR	NR	0
FINDS	TP		NR	NR	NR	NR	NR	0
UXO	1.000		0	0	0	0	NR	0
ECHO	TP		NR	NR	NR	NR	NR	0
DOCKET HWC	TP		NR	NR	NR	NR	NR	0
FUELS PROGRAM	0.250		0	0	NR	NR	NR	0
WA AIRS	TP		NR	NR	NR	NR	NR	0
WA COAL ASH	0.500		0	0	0	NR	NR	0
WA DRYCLEANERS	0.250		0	0	NR	NR	NR	0
WA Financial Assurance	TP		NR	NR	NR	NR	NR	0
CA HAZNET	TP	1	NR	NR	NR	NR	NR	1
WA Inactive Drycleaners	0.250		0	0	NR	NR	NR	0
WA MANIFEST	0.250		5	1	NR	NR	NR	6
WA NPDES	TP		NR	NR	NR	NR	NR	0
WA UIC	TP		NR	NR	NR	NR	NR	0

EDR HIGH RISK HISTORICAL RECORDS

EDR Exclusive Records

EDR MGP	1.000		0	0	0	0	NR	0
---------	-------	--	---	---	---	---	----	---

MAP FINDINGS SUMMARY

Database	Search Distance (Miles)	Target Property	< 1/8	1/8 - 1/4	1/4 - 1/2	1/2 - 1	> 1	Total Plotted
EDR Hist Auto	0.125		11	NR	NR	NR	NR	11
EDR Hist Cleaner	0.125		0	NR	NR	NR	NR	0
<u>EDR RECOVERED GOVERNMENT ARCHIVES</u>								
<i>Exclusive Recovered Govt. Archives</i>								
WA RGA HWS	TP		NR	NR	NR	NR	NR	0
WA RGA LF	TP		NR	NR	NR	NR	NR	0
WA RGA LUST	TP	1	NR	NR	NR	NR	NR	1
- Totals --		2	62	48	51	4	0	167

NOTES:

TP = Target Property

NR = Not Requested at this Search Distance

Sites may be listed in more than one database

Map ID
Direction
Distance
Elevation

MAP FINDINGS

Site

Database(s)

EDR ID Number
EPA ID Number

A1 QWEST CORPORATION W00866
Target 1505 NEWPORT WAY NW
Property ISSAQUAH, WA 98027

CA HAZNET S113186072
N/A

Site 1 of 3 in cluster A

Actual:
72 ft.

HAZNET:
envid: S113186072
Year: 2009
GEPaid: WAD135983138
Contact: THOMAS PITTS
Telephone: 2063467532
Mailing Name: Not reported
Mailing Address: 1600 7TH AVE
Mailing City,St,Zip: SEATTLE, WA 981910001
Gen County: Not reported
TSD EPA ID: CAD059494310
TSD County: Not reported
Waste Category: Off-specification, aged or surplus inorganics
Disposal Method: Discharge To Sewer/Potw Or Npdes(With Prior Storage--With Or Without Treatment)
Tons: 0.2
Cat Decode: Not reported
Method Decode: Not reported
Facility County: Not reported

A2 ISSAQUAH SOC (W00866)
Target 1505 NEWPORT WAY
Property ISSAQUAH, WA

WA RGA LUST S115436613
N/A

Site 2 of 3 in cluster A

Actual:
72 ft.

RGA LUST:
2007 ISSAQUAH SOC (W00866) 1505 NEWPORT WAY
2006 ISSAQUAH SOC (W00866) 1505 NEWPORT WAY
2005 ISSAQUAH SOC (W00866) 1505 NEWPORT WAY

A3 QWEST CORPORATION W00866 ISSAQUAH
Target 1505 SE NEWPORT WAY
Property ISSAQUAH, WA 98027

RCRA-CESQG 1000179248
WA ALLSITES WAD135983138
FINDS
ECHO
WA MANIFEST

Site 3 of 3 in cluster A

Relative:
Higher

RCRA-CESQG:
Date form received by agency:02/07/2012
Facility name: Not reported
Facility address: 1505 SE NEWPORT WAY
ISSAQUAH, WA 98027
EPA ID: WAD135983138
Mailing address: 1600 SEVENTH AVE
RM 2206
SEATTLE, WA 98191
Contact: THOMAS PITTS
Contact address: 1600 SEVENTH AVE RM 2206
SEATTLE, WA 98191
Contact country: US
Contact telephone: 206 3467532
Contact email: THOMAS.PITTS@QWEST.COM
EPA Region: Not reported

Actual:
72 ft.

Map ID
Direction
Distance
Elevation

MAP FINDINGS

Site

Database(s)

EDR ID Number
EPA ID Number

QWEST CORPORATION W00866 ISSAQUAH (Continued)

1000179248

Land type: Private
Classification: Conditionally Exempt Small Quantity Generator
Description: Handler: generates 100 kg or less of hazardous waste per calendar month, and accumulates 1000 kg or less of hazardous waste at any time; or generates 1 kg or less of acutely hazardous waste per calendar month, and accumulates at any time: 1 kg or less of acutely hazardous waste; or 100 kg or less of any residue or contaminated soil, waste or other debris resulting from the cleanup of a spill, into or on any land or water, of acutely hazardous waste; or generates 100 kg or less of any residue or contaminated soil, waste or other debris resulting from the cleanup of a spill, into or on any land or water, of acutely hazardous waste during any calendar month, and accumulates at any time: 1 kg or less of acutely hazardous waste; or 100 kg or less of any residue or contaminated soil, waste or other debris resulting from the cleanup of a spill, into or on any land or water, of acutely hazardous waste

Owner/Operator Summary:

Owner/operator name: QWEST CORPORATION
Owner/operator address: 1801 CALIFORNIA ST STE 1160
DENVER, CO 80202

Owner/operator country: US
Owner/operator telephone: Not reported
Legal status: Private

Owner/Operator Type: Operator
Owner/Op start date: 01/01/1900
Owner/Op end date: Not reported

Owner/operator name: QWEST CORP
Owner/operator address: 1801 CALIFORNIA ST STE 1160
DENVER, CO 80202

Owner/operator country: US
Owner/operator telephone: (303) 992-7090
Legal status: Private

Owner/Operator Type: Owner
Owner/Op start date: 05/02/1996
Owner/Op end date: Not reported

Owner/operator name: QWEST CORP Q
Owner/operator address: 1801 CALIFORNIA ST STE 1160
DENVER, CO 80202

Owner/operator country: US
Owner/operator telephone: (303)992-7090
Legal status: Private

Owner/Operator Type: Owner
Owner/Op start date: 05/02/1996
Owner/Op end date: Not reported

Owner/operator name: QWEST CORPORATI Q
Owner/operator address: 1801 CALIFORNIA ST STE 1160
DENVER, CO 80202

Owner/operator country: US
Owner/operator telephone: (303)992-7090
Legal status: Private

Owner/Operator Type: Operator
Owner/Op start date: 01/01/1900
Owner/Op end date: Not reported

Map ID
Direction
Distance
Elevation

MAP FINDINGS

Site

Database(s)

EDR ID Number
EPA ID Number

QWEST CORPORATION W00866 ISSAQUAH (Continued)

1000179248

Owner/operator name: QWEST CORP
Owner/operator address: 1801 CALIFORNIA ST STE 1160
DENVER, CO 80202
Owner/operator country: US
Owner/operator telephone: Not reported
Legal status: Private
Owner/Operator Type: Owner
Owner/Op start date: 05/02/1996
Owner/Op end date: Not reported

Owner/operator name: QWEST CORPORATION
Owner/operator address: 1801 CALIFORNIA ST STE 1160
DENVER, CO 80202
Owner/operator country: US
Owner/operator telephone: (303) 992-7090
Legal status: Private
Owner/Operator Type: Operator
Owner/Op start date: 01/01/1900
Owner/Op end date: Not reported

Handler Activities Summary:

U.S. importer of hazardous waste: No
Mixed waste (haz. and radioactive): No
Recycler of hazardous waste: No
Transporter of hazardous waste: No
Treater, storer or disposer of HW: No
Underground injection activity: No
On-site burner exemption: No
Furnace exemption: No
Used oil fuel burner: No
Used oil processor: No
User oil refiner: No
Used oil fuel marketer to burner: No
Used oil Specification marketer: No
Used oil transfer facility: No
Used oil transporter: No

. Waste code: WSQG
. Waste name: A placeholder to allow BR submission to validate. In WA State, Conditionally Exempt Small Quantity Generators (Called SQG in WA) are not required to report waste streams, so no valid State or Fed codes are available for reporting to BR.

Historical Generators:

Date form received by agency: 02/14/2011
Site name: QWEST CORPORATION W00866
Classification: Small Quantity Generator

. Waste code: D001
. Waste name: IGNITABLE WASTE

. Waste code: D039
. Waste name: TETRACHLOROETHYLENE

Date form received by agency: 02/26/2010
Site name: QWEST CORPORATION W00866

Map ID
Direction
Distance
Elevation

MAP FINDINGS

Site

Database(s)

EDR ID Number
EPA ID Number

QWEST CORPORATION W00866 ISSAQUAH (Continued)

1000179248

Classification: Small Quantity Generator

. Waste code: D039
. Waste name: TETRACHLOROETHYLENE

Date form received by agency: 12/31/2007
Site name: QWEST CORPORATION W00866
Classification: Not a generator, verified

Date form received by agency: 12/31/2005
Site name: QWEST CORPORATION W00866
Classification: Not a generator, verified

Date form received by agency: 01/24/2005
Site name: QWEST CORPORATION W00866
Classification: Conditionally Exempt Small Quantity Generator

. Waste code: D001
. Waste name: IGNITABLE WASTE

. Waste code: D039
. Waste name: TETRACHLOROETHYLENE

. Waste code: D040
. Waste name: TRICHLOROETHYLENE

Facility Has Received Notices of Violations:

Regulation violated: Not reported
Area of violation: Universal Waste - Small Quantity Handlers
Date violation determined: 11/10/2011
Date achieved compliance: 01/17/2012
Violation lead agency: State
Enforcement action: WRITTEN INFORMAL
Enforcement action date: 11/23/2011
Enf. disposition status: Not reported
Enf. disp. status date: Not reported
Enforcement lead agency: State
Proposed penalty amount: Not reported
Final penalty amount: Not reported
Paid penalty amount: Not reported

Evaluation Action Summary:

Evaluation date: 11/10/2011
Evaluation: COMPLIANCE EVALUATION INSPECTION ON-SITE
Area of violation: Universal Waste - Small Quantity Handlers
Date achieved compliance: 01/17/2012
Evaluation lead agency: State

ALLSITES:

Facility Name: QWEST CORPORATION W00866 ISSAQUAH
Facility Id: 71794588

Interaction: 60311
Interaction 1: I
Interaction 2: HWG
Ecology Program: HAZWASTE
Program Data: TURBOWASTE

Map ID
Direction
Distance
Elevation

MAP FINDINGS

Site

Database(s)

EDR ID Number
EPA ID Number

QWEST CORPORATION W00866 ISSAQUAH (Continued)

1000179248

Facility Alt.: Qwest Corporation W00866
Program ID: WAD135983138
Date Interaction: 2004-02-24 00:00:00
Date Interaction 3: Hazardous Waste Generator
Latitude: 47.54109435600002
Longitude: -122.06263516600001

Interaction: 104313
Interaction 1: I
Interaction 2: HWOTHER
Ecology Program: HAZWASTE
Program Data: TURBOWASTE
Facility Alt.: Qwest Corporation W00866
Program ID: WAD135983138
Date Interaction: 2012-12-31 00:00:00
Date Interaction 3: Haz Waste Management Acti
Latitude: 47.54109435600002
Longitude: -122.06263516600001

Interaction: 60310
Interaction 1: I
Interaction 2: TIER2
Ecology Program: HAZWASTE
Program Data: EPCRA
Facility Alt.: CENTURYLINK QC W00866
Program ID: WAD135983138
Date Interaction: 1989-01-01 00:00:00
Date Interaction 3: Emergency/Haz Chem Rpt TI
Latitude: 47.54109435600002
Longitude: -122.06263516600001

Interaction: 111847
Interaction 1: A
Interaction 2: HWG
Ecology Program: HAZWASTE
Program Data: TURBOWASTE
Facility Alt.: Qwest Corporation W00866
Program ID: WAD135983138
Date Interaction: 2014-12-31 00:00:00
Date Interaction 3: Hazardous Waste Generator
Latitude: 47.54109435600002
Longitude: -122.06263516600001

Interaction: 60308
Interaction 1: I
Interaction 2: HWG
Ecology Program: HAZWASTE
Program Data: TURBOWASTE
Facility Alt.: Not reported
Program ID: WAD135983138
Date Interaction: 1986-06-23 00:00:00
Date Interaction 3: Hazardous Waste Generator
Latitude: 47.54109435600002

Map ID
Direction
Distance
Elevation

MAP FINDINGS

Site

Database(s)

EDR ID Number
EPA ID Number

QWEST CORPORATION W00866 ISSAQUAH (Continued)

1000179248

Longitude: -122.06263516600001

Interaction: 60309
Interaction 1: I
Interaction 2: HWOTHER
Ecology Program: HAZWASTE
Program Data: TURBOWASTE
Facility Alt.: Not reported
Program ID: WAD135983138
Date Interaction: 1986-06-23 00:00:00
Date Interaction 3: Haz Waste Management Acti
Latitude: 47.541094356000002
Longitude: -122.06263516600001

FINDS:

Registry ID: 110005331836

Environmental Interest/Information System

Washington Facility / Site Identification System (WA-FSIS) provides a means to query and display data maintained by the Washington Department of Ecology. This system contains key information for each facility/site that is currently, or has been, of interest to the Air Quality, Dam Safety, Hazardous Waste, Toxics Cleanup, and Water Quality Programs.

RCRAInfo is a national information system that supports the Resource Conservation and Recovery Act (RCRA) program through the tracking of events and activities related to facilities that generate, transport, and treat, store, or dispose of hazardous waste. RCRAInfo allows RCRA program staff to track the notification, permit, compliance, and corrective action activities required under RCRA.

HAZARDOUS WASTE BIENNIAL REPORTER

[Click this hyperlink](#) while viewing on your computer to access additional FINDS: detail in the EDR Site Report.

ECHO:

Envid: 1000179248
Registry ID: 110005331836
DFR URL: <http://echo.epa.gov/detailed-facility-report?fid=110005331836>

WA MANIFEST:

Facility Site ID Number: 71794588
EPA ID: WAD135983138
NAICS: 517110
SWC Desc: Not reported
FWC Desc: F001,F002,F003
Form Comm: Not reported
Data Year: 2014
Permit by Rule: False
Treatment by Generator: False

Map ID
Direction
Distance
Elevation

MAP FINDINGS

Site

Database(s)

EDR ID Number
EPA ID Number

QWEST CORPORATION W00866 ISSAQUAH (Continued)

1000179248

Mixed radioactive waste: False
Importer of hazardous waste: False
Immediate recycler: False
Treatment/Storage/Disposal/Recycling Facility: False
Generator of dangerous fuel waste: False
Generator marketing to burner: False
Other marketers (i.e., blender, distributor, etc.): False
Utility boiler burner: False
Industry boiler burner: False
Industrial Furnace: False
Smelter deferral: False
Universal waste - batteries - generate: False
Universal waste - thermostats - generate: False
Universal waste - mercury - generate: False
Universal waste - lamps - generate: False
Universal waste - batteries - accumulate: False
Universal waste - thermostats - accumulate: False
Universal waste - mercury - accumulate: False
Universal waste - lamps - accumulate: False
Destination Facility for Universal Waste: False
Off-specification used oil burner - utility boiler: False
Off-specification used oil burner - industrial boiler: False
Off-specification used oil burner - industrial furnace: False
Tax Reg #: 601295793
Business Type: telecommunications
Mail Name: Century Link
Mail addr line1: 23315 66th AVE S
Mail city,st,zip: Kent, WA 98032
Mail country: UNITED STATES
Legal org name: Qwest Corp
Legal org type: Private
Legal addr line1: 23315 66th AVE S
Legal city,st,zip: Kent, WA 98032
Legal country: UNITED STATES
Legal phone nbr: (253)372-5184
Legal effective date: 06/01/2012
Land org name: Century Link
Land org type: Private
Land person name: Joe Robertson
Land addr line1: 23315 66th AVE S
Land city,st,zip: Kent, WA 98032
Land country: UNITED STATES
Land phone nbr: (253)372-5184
Operator org name: Century Link
Operator org type: Private
Operator addr line1: 23315 66th AVE S
Operator city,st,zip: Kent, WA 98032
Operator country: UNITED STATES
Operator phone nbr: (253)372-5184
Operator effective date: 06/01/2012
Site contact name: Joe Robertson
Site contact addr line1: 23315 66th AVE S
Site Contact City/State/ Zip: Kent, WA 98032
Site Contact Country: UNITED STATES
Site Contact Phone #: (253)372-5184
Site Contact EMail: joseph.robertson@centurylink.com
Form Contact NAME: Joe Robertson

Map ID
Direction
Distance
Elevation

MAP FINDINGS

Site

Database(s)

EDR ID Number
EPA ID Number

QWEST CORPORATION W00866 ISSAQUAH (Continued)

1000179248

Form Contact ADDR LINE1: 23315 66th AVE S
Form Contact City,ST,Zip: Kent, WA 98032
Form Contact Country: UNITED STATES
Form Contact Phone #: (253)372-5184
Form Contact EMail: joseph.robertson@centurylink.com
Gen Status CD: SQG
Monthly Generation: False
Batch Generation: True
One Time Generation: False
Transport Own Waste: False
Tranports Other Waste: False
Recycler Onsite: False
Transfer Facility: False
Other Exemption: Not reported
UW Battery Gen: False
Used Oil Transporter: False
Used Oil Transfer Facility: False
Used Oil Processor: False
Used Oil Refiner: False
Used Oil Fuel Marketer Directs Shipments: False
Used Oil Fuel Marketer Meets Specs: False

Waste Streams Generated:

Facility ID: 71794588
Data Year: 2009
Description: Spent Solvent from Parts Washer
Mix: False
Reported Qty: 487.60000000000002 LB
Kilo Qty: 221.17536380421629
Density No: 0
Density Qty: Not reported

Facility ID: 71794588
Data Year: 2010
Description: Aerosols, Parts Washer
Mix: False
Reported Qty: 436 LB
Kilo Qty: 197.7696034016372
Density No: 0
Density Qty: Not reported

Shipments Sent:

Facility ID: 71794588
Data Year: 2009
Shipment sent data: 11/24/2009
Reported Qty: 142 LB
Kilo Qty: 64.4112011078727

Facility ID: 71794588
Data Year: 2009
Shipment sent data: 9/8/2009
Reported Qty: 162.1 LB
Kilo Qty: 73.5285612646913

Facility ID: 71794588
Data Year: 2009

Map ID
Direction
Distance
Elevation

MAP FINDINGS

Site

Database(s)

EDR ID Number
EPA ID Number

QWEST CORPORATION W00866 ISSAQUAH (Continued)

1000179248

Shipment sent data: 6/19/2009
Reported Qty: 41.5 LB
Kilo Qty: 18.8244003237797

Facility ID: 71794588
Data Year: 2009
Shipment sent data: 2/27/2009
Reported Qty: 142 LB
Kilo Qty: 64.4112011078727

Facility ID: 71794588
Data Year: 2010
Shipment sent data: 8/10/2010
Reported Qty: 142 LB
Kilo Qty: 64.4112011078727

Facility ID: 71794588
Data Year: 2010
Shipment sent data: 5/21/2010
Reported Qty: 142 LB
Kilo Qty: 64.4112011078727

Facility ID: 71794588
Data Year: 2010
Shipment sent data: 3/5/2010
Reported Qty: 142 LB
Kilo Qty: 64.4112011078727

Facility ID: 71794588
Data Year: 2010
Shipment sent data: 7/9/2010
Reported Qty: 10 LB
Kilo Qty: 4.5360000780192

Waste Stream Comments:

Facility ID: 71794588
Data Year: 2009
Comments: Spent solvent from fleet maintenance garage.

Facility ID: 71794588
Data Year: 2010
Comments: Aerosols used during telecom work. Parts washer fluid used by fleet mechanics.

Facility Site ID Number: 71794588
EPA ID: WAD135983138
NAICS: 517110
SWC Desc: Not reported
FWC Desc: Not reported
Form Comm: Not reported
Data Year: 2016
Permit by Rule: False
Treatment by Generator: False
Mixed radioactive waste: False
Importer of hazardous waste: False
Immediate recycler: False

Map ID
Direction
Distance
Elevation

MAP FINDINGS

Site

Database(s)

EDR ID Number
EPA ID Number

QWEST CORPORATION W00866 ISSAQUAH (Continued)

1000179248

Treatment/Storage/Disposal/Recycling Facility:	False
Generator of dangerous fuel waste:	False
Generator marketing to burner:	False
Other marketers (i.e., blender, distributor, etc.):	False
Utility boiler burner:	False
Industry boiler burner:	False
Industrial Furnace:	False
Smelter defferal:	False
Universal waste - batteries - generate:	False
Universal waste - thermostats - generate:	False
Universal waste - mercury - generate:	False
Universal waste - lamps - generate:	False
Universal waste - batteries - accumulate:	False
Universal waste - thermostats - accumulate:	False
Universal waste - mercury - accumulate:	False
Universal waste - lamps - accumulate:	False
Destination Facility for Universal Waste:	False
Off-specification used oil burner - utility boiler:	False
Off-specification used oil burner - industrial boiler:	False
Off-specification used oil burner - industrial furnace:	False
Tax Reg #:	601295793
Business Type:	telecommunications
Mail Name:	Century Link
Mail addr line1:	23315 66th AVE S
Mail city,st,zip:	Kent, WA 98032
Mail country:	UNITED STATES
Legal org name:	Qwest Corp
Legal org type:	Private
Legal addr line1:	23315 66th AVE S
Legal city,st,zip:	Kent, WA 98032
Legal country:	UNITED STATES
Legal phone nbr:	(253)372-5184
Legal effective date:	06/01/2012
Land org name:	Century Link
Land org type:	Private
Land person name:	Joe Robertson
Land addr line1:	23315 66th AVE S
Land city,st,zip:	Kent, WA 98032
Land country:	UNITED STATES
Land phone nbr:	(253)372-5184
Operator org name:	Century Link
Operator org type:	Private
Operator addr line1:	23315 66th AVE S
Operator city,st,zip:	Kent, WA 98032
Operator country:	UNITED STATES
Operator phone nbr:	(253)372-5184
Operator effective date:	06/01/2012
Site contact name:	Joe Robertson
Site contact addr line1:	23315 66th AVE S
Site Contact City/State/ Zip:	Kent, WA 98032
Site Contact Country:	UNITED STATES
Site Contact Phone #:	(253)372-5184
Site Contact EMail:	joseph.robertson@centurylink.com
Form Contact NAME:	Joe Robertson
Form Contact ADDR LINE1:	23315 66th AVE S
Form Contact City,ST,Zip:	Kent, WA 98032
Form Contact Country:	UNITED STATES

Map ID
Direction
Distance
Elevation

MAP FINDINGS

Site

Database(s)

EDR ID Number
EPA ID Number

QWEST CORPORATION W00866 ISSAQUAH (Continued)

1000179248

Form Contact Phone #: (253)372-5184
Form Contact Email: joseph.robertson@centurylink.com
Gen Status CD: XQG
Monthly Generation: False
Batch Generation: False
One Time Generation: False
Transport Own Waste: False
Tranports Other Waste: False
Recycler Onsite: False
Transfer Facility: False
Other Exemption: Not reported
UW Battery Gen: False
Used Oil Transporter: False
Used Oil Transfer Facility: False
Used Oil Processor: False
Used Oil Refiner: False
Used Oil Fuel Marketer Directs Shipments: False
Used Oil Fuel Marketer Meets Specs: False

Waste Streams Generated:

Facility ID: 71794588
Data Year: 2009
Description: Spent Solvent from Parts Washer
Mix: False
Reported Qty: 487.60000000000002 LB
Kilo Qty: 221.17536380421629
Density No: 0
Density Qty: Not reported

Facility ID: 71794588
Data Year: 2010
Description: Aerosols, Parts Washer
Mix: False
Reported Qty: 436 LB
Kilo Qty: 197.7696034016372
Density No: 0
Density Qty: Not reported

Shipments Sent:

Facility ID: 71794588
Data Year: 2009
Shipment sent data: 11/24/2009
Reported Qty: 142 LB
Kilo Qty: 64.4112011078727

Facility ID: 71794588
Data Year: 2009
Shipment sent data: 9/8/2009
Reported Qty: 162.1 LB
Kilo Qty: 73.5285612646913

Facility ID: 71794588
Data Year: 2009
Shipment sent data: 6/19/2009
Reported Qty: 41.5 LB
Kilo Qty: 18.8244003237797

Map ID
Direction
Distance
Elevation

MAP FINDINGS

Site

Database(s)

EDR ID Number
EPA ID Number

QWEST CORPORATION W00866 ISSAQUAH (Continued)

1000179248

Facility ID: 71794588
Data Year: 2009
Shipment sent data: 2/27/2009
Reported Qty: 142 LB
Kilo Qty: 64.4112011078727

Facility ID: 71794588
Data Year: 2010
Shipment sent data: 8/10/2010
Reported Qty: 142 LB
Kilo Qty: 64.4112011078727

Facility ID: 71794588
Data Year: 2010
Shipment sent data: 5/21/2010
Reported Qty: 142 LB
Kilo Qty: 64.4112011078727

Facility ID: 71794588
Data Year: 2010
Shipment sent data: 3/5/2010
Reported Qty: 142 LB
Kilo Qty: 64.4112011078727

Facility ID: 71794588
Data Year: 2010
Shipment sent data: 7/9/2010
Reported Qty: 10 LB
Kilo Qty: 4.5360000780192

Waste Stream Comments:

Facility ID: 71794588
Data Year: 2009
Comments: Spent solvent from fleet maintenance garage.

Facility ID: 71794588
Data Year: 2010
Comments: Aerosols used during telecom work. Parts washer fluid used by fleet mechanics.

Facility Site ID Number: 71794588
EPA ID: WAD135983138
NAICS: 517110
SWC Desc: Not reported
FWC Desc: Not reported
Form Comm: Not reported
Data Year: 2012
Permit by Rule: False
Treatment by Generator: False
Mixed radioactive waste: False
Importer of hazardous waste: False
Immediate recycler: False
Treatment/Storage/Disposal/Recycling Facility: False
Generator of dangerous fuel waste: False
Generator marketing to burner: False
Other marketers (i.e., blender, distributor, etc.): False

Map ID
Direction
Distance
Elevation

MAP FINDINGS

Site

Database(s)

EDR ID Number
EPA ID Number

QWEST CORPORATION W00866 ISSAQUAH (Continued)

1000179248

Utility boiler burner: False
Industry boiler burner: False
Industrial Furnace: False
Smelter defferal: False
Universal waste - batteries - generate: False
Universal waste - thermostats - generate: False
Universal waste - mercury - generate: False
Universal waste - lamps - generate: False
Universal waste - batteries - accumulate: False
Universal waste - thermostats - accumulate: False
Universal waste - mercury - accumulate: False
Universal waste - lamps - accumulate: False
Destination Facility for Universal Waste: False
Off-specification used oil burner - utility boiler: False
Off-specification used oil burner - industrial boiler: False
Off-specification used oil burner - industrial furnace: False
Tax Reg #: 601295793
Business Type: telecommunications
Mail Name: Century Link
Mail addr line1: 23315 66th AVE S
Mail city,st,zip: Kent, WA 98032
Mail country: UNITED STATES
Legal org name: Qwest Corp
Legal org type: Private
Legal addr line1: 23315 66th AVE S
Legal city,st,zip: Kent, WA 98032
Legal country: UNITED STATES
Legal phone nbr: (253)372-5184
Legal effective date: 06/01/2012
Land org name: Century Link
Land org type: Private
Land person name: Joe Robertson
Land addr line1: 23315 66th AVE S
Land city,st,zip: Kent, WA 98032
Land country: UNITED STATES
Land phone nbr: (253)372-5184
Operator org name: Century Link
Operator org type: Private
Operator addr line1: 23315 66th AVE S
Operator city,st,zip: Kent, WA 98032
Operator country: UNITED STATES
Operator phone nbr: (253)372-5184
Operator effective date: 06/01/2012
Site contact name: Joe Robertson
Site contact addr line1: 23315 66th AVE S
Site Contact City/State/ Zip: Kent, WA 98032
Site Contact Country: UNITED STATES
Site Contact Phone #: (253)372-5184
Site Contact EMail: joseph.robertson@centurylink.com
Form Contact NAME: Joe Robertson
Form Contact ADDR LINE1: 23315 66th AVE S
Form Contact City,ST,Zip: Kent, WA 98032
Form Contact Country: UNITED STATES
Form Contact Phone #: (253)372-5184
Form Contact EMail: joseph.robertson@centurylink.com
Gen Status CD: XQG
Monthly Generation: False

Map ID
Direction
Distance
Elevation

MAP FINDINGS

Site

Database(s)

EDR ID Number
EPA ID Number

QWEST CORPORATION W00866 ISSAQUAH (Continued)

1000179248

Batch Generation: False
One Time Generation: False
Transport Own Waste: False
Tranports Other Waste: False
Recycler Onsite: False
Transfer Facility: False
Other Exemption: Not reported
UW Battery Gen: False
Used Oil Transporter: False
Used Oil Transfer Facility: False
Used Oil Processor: False
Used Oil Refiner: False
Used Oil Fuel Marketer Directs Shipments: False
Used Oil Fuel Marketer Meets Specs: False

Waste Streams Generated:

Facility ID: 71794588
Data Year: 2009
Description: Spent Solvent from Parts Washer
Mix: False
Reported Qty: 487.60000000000002 LB
Kilo Qty: 221.17536380421629
Density No: 0
Density Qty: Not reported

Facility ID: 71794588
Data Year: 2010
Description: Aerosols, Parts Washer
Mix: False
Reported Qty: 436 LB
Kilo Qty: 197.7696034016372
Density No: 0
Density Qty: Not reported

Shipments Sent:

Facility ID: 71794588
Data Year: 2009
Shipment sent data: 11/24/2009
Reported Qty: 142 LB
Kilo Qty: 64.4112011078727

Facility ID: 71794588
Data Year: 2009
Shipment sent data: 9/8/2009
Reported Qty: 162.1 LB
Kilo Qty: 73.5285612646913

Facility ID: 71794588
Data Year: 2009
Shipment sent data: 6/19/2009
Reported Qty: 41.5 LB
Kilo Qty: 18.8244003237797

Facility ID: 71794588
Data Year: 2009
Shipment sent data: 2/27/2009

Map ID
Direction
Distance
Elevation

MAP FINDINGS

Site

Database(s)

EDR ID Number
EPA ID Number

QWEST CORPORATION W00866 ISSAQUAH (Continued)

1000179248

Reported Qty: 142 LB
Kilo Qty: 64.4112011078727

Facility ID: 71794588
Data Year: 2010
Shipment sent data: 8/10/2010
Reported Qty: 142 LB
Kilo Qty: 64.4112011078727

Facility ID: 71794588
Data Year: 2010
Shipment sent data: 5/21/2010
Reported Qty: 142 LB
Kilo Qty: 64.4112011078727

Facility ID: 71794588
Data Year: 2010
Shipment sent data: 3/5/2010
Reported Qty: 142 LB
Kilo Qty: 64.4112011078727

Facility ID: 71794588
Data Year: 2010
Shipment sent data: 7/9/2010
Reported Qty: 10 LB
Kilo Qty: 4.5360000780192

Waste Stream Comments:

Facility ID: 71794588
Data Year: 2009
Comments: Spent solvent from fleet maintenance garage.

Facility ID: 71794588
Data Year: 2010
Comments: Aerosols used during telecom work. Parts washer fluid used by fleet mechanics.

Facility Site ID Number: 71794588
EPA ID: WAD135983138
NAICS: 517110
SWC Desc: WT02 (labpack non hazardous for incineration), X007 (antifreeze for recycling)
FWC Desc: D001
Form Comm: Not reported
Data Year: 2011
Permit by Rule: False
Treatment by Generator: False
Mixed radioactive waste: False
Importer of hazardous waste: False
Immediate recycler: False
Treatment/Storage/Disposal/Recycling Facility: False
Generator of dangerous fuel waste: False
Generator marketing to burner: False
Other marketers (i.e., blender, distributor, etc.): False
Utility boiler burner: False
Industry boiler burner: False

Map ID
Direction
Distance
Elevation

MAP FINDINGS

Site

Database(s)

EDR ID Number
EPA ID Number

QWEST CORPORATION W00866 ISSAQUAH (Continued)

1000179248

Industrial Furnace: False
Smelter deferral: False
Universal waste - batteries - generate: False
Universal waste - thermostats - generate: False
Universal waste - mercury - generate: False
Universal waste - lamps - generate: False
Universal waste - batteries - accumulate: False
Universal waste - thermostats - accumulate: False
Universal waste - mercury - accumulate: False
Universal waste - lamps - accumulate: False
Destination Facility for Universal Waste: False
Off-specification used oil burner - utility boiler: False
Off-specification used oil burner - industrial boiler: False
Off-specification used oil burner - industrial furnace: False
Tax Reg #: 601295793
Business Type: telecommunications
Mail Name: Qwest Corporation W00866
Mail addr line1: 1600 Seventh Ave
Mail addr line2: Rm 2206
Mail city,st,zip: Seattle, WA 98191
Mail country: UNITED STATES
Legal org name: Qwest Corp
Legal org type: Private
Legal addr line1: 1801 California St
Legal addr line2: Ste 1160
Legal city,st,zip: Denver, CO 80202
Legal country: UNITED STATES
Legal phone nbr: (303) 992-7090
Legal effective date: 05/02/1996
Land org name: Qwest Corporation
Land org type: Private
Land person name: Not reported
Land addr line1: 1801 California St
Land addr line2: Ste 1160
Land city,st,zip: Denver, CO 80202
Land country: UNITED STATES
Land phone nbr: (303) 992-7090
Operator org name: Qwest Corporation
Operator org type: Private
Operator addr line1: 1801 California St
Operator addr line2: Ste 1160
Operator city,st,zip: Denver, CO 80202
Operator country: UNITED STATES
Operator phone nbr: (303) 992-7090
Operator effective date: Not reported
Site contact name: Thomas Pitts
Site contact addr line1: 1600 Seventh Ave
Site contact addr line2: Rm 2206
Site Contact City/State/ Zip: Seattle, WA 98191
Site Contact Country: UNITED STATES
Site Contact Phone #: (206) 346-7532
Site Contact EMail: thomas.pitts@qwest.com
Form Contact NAME: Thomas Pitts
Form Contact ADDR LINE1: 1600 Seventh Ave
Form Contact ADDR LINE2: Rm 2206
Form Contact City,ST,Zip: Seattle, WA 98191
Form Contact Country: UNITED STATES

Map ID
Direction
Distance
Elevation

MAP FINDINGS

Site

Database(s)

EDR ID Number
EPA ID Number

QWEST CORPORATION W00866 ISSAQUAH (Continued)

1000179248

Form Contact Phone #: (206) 346-7532
Form Contact EMail: thomas.pitts@qwest.com
Gen Status CD: SQG
Monthly Generation: False
Batch Generation: True
One Time Generation: False
Transport Own Waste: False
Tranports Other Waste: False
Recycler Onsite: False
Transfer Facility: False
Other Exemption: Not reported
UW Battery Gen: False
Used Oil Transporter: False
Used Oil Transfer Facility: False
Used Oil Processor: False
Used Oil Refiner: False
Used Oil Fuel Marketer Directs Shipments: False
Used Oil Fuel Marketer Meets Specs: False

Waste Streams Generated:

Facility ID: 71794588
Data Year: 2009
Description: Spent Solvent from Parts Washer
Mix: False
Reported Qty: 487.60000000000002 LB
Kilo Qty: 221.17536380421629
Density No: 0
Density Qty: Not reported

Facility ID: 71794588
Data Year: 2010
Description: Aerosols, Parts Washer
Mix: False
Reported Qty: 436 LB
Kilo Qty: 197.7696034016372
Density No: 0
Density Qty: Not reported

Shipments Sent:

Facility ID: 71794588
Data Year: 2009
Shipment sent data: 11/24/2009
Reported Qty: 142 LB
Kilo Qty: 64.4112011078727

Facility ID: 71794588
Data Year: 2009
Shipment sent data: 9/8/2009
Reported Qty: 162.1 LB
Kilo Qty: 73.5285612646913

Facility ID: 71794588
Data Year: 2009
Shipment sent data: 6/19/2009
Reported Qty: 41.5 LB
Kilo Qty: 18.8244003237797

Map ID
Direction
Distance
Elevation

MAP FINDINGS

Site

Database(s)

EDR ID Number
EPA ID Number

QWEST CORPORATION W00866 ISSAQUAH (Continued)

1000179248

Facility ID: 71794588
Data Year: 2009
Shipment sent data: 2/27/2009
Reported Qty: 142 LB
Kilo Qty: 64.4112011078727

Facility ID: 71794588
Data Year: 2010
Shipment sent data: 8/10/2010
Reported Qty: 142 LB
Kilo Qty: 64.4112011078727

Facility ID: 71794588
Data Year: 2010
Shipment sent data: 5/21/2010
Reported Qty: 142 LB
Kilo Qty: 64.4112011078727

Facility ID: 71794588
Data Year: 2010
Shipment sent data: 3/5/2010
Reported Qty: 142 LB
Kilo Qty: 64.4112011078727

Facility ID: 71794588
Data Year: 2010
Shipment sent data: 7/9/2010
Reported Qty: 10 LB
Kilo Qty: 4.5360000780192

Waste Stream Comments:

Facility ID: 71794588
Data Year: 2009
Comments: Spent solvent from fleet maintenance garage.

Facility ID: 71794588
Data Year: 2010
Comments: Aerosols used during telecom work. Parts washer fluid used by fleet mechanics.

Facility Site ID Number: 71794588
EPA ID: WAD135983138
NAICS: 517110
SWC Desc: Not reported
FWC Desc: Not reported
Form Comm: Not reported
Data Year: Not reported
Permit by Rule: No
Treatment by Generator: No
Mixed radioactive waste: No
Importer of hazardous waste: No
Immediate recycler: No
Treatment/Storage/Disposal/Recycling Facility: No
Generator of dangerous fuel waste: No
Generator marketing to burner: No
Other marketers (i.e., blender, distributor, etc.): No

Map ID
Direction
Distance
Elevation

MAP FINDINGS

Site

Database(s)

EDR ID Number
EPA ID Number

QWEST CORPORATION W00866 ISSAQUAH (Continued)

1000179248

Utility boiler burner: No
Industry boiler burner: No
Industrial Furnace: No
Smelter defferal: No
Universal waste - batteries - generate: No
Universal waste - thermostats - generate: No
Universal waste - mercury - generate: No
Universal waste - lamps - generate: No
Universal waste - batteries - accumulate: No
Universal waste - thermostats - accumulate: No
Universal waste - mercury - accumulate: No
Universal waste - lamps - accumulate: No
Destination Facility for Universal Waste: No
Off-specification used oil burner - utility boiler: No
Off-specification used oil burner - industrial boiler: No
Off-specification used oil burner - industrial furnace: No
Tax Reg #: 601295793
Business Type: telecommunications
Mail Name: Qwest Corporation W00866
Mail addr line1: 1600 Seventh Ave
Mail addr line2: Rm 2206
Mail city,st,zip: Seattle, WA 98191
Mail country: UNITED STATES
Legal org name: Qwest Corp
Legal org type: Private
Legal addr line1: 1801 California St
Legal addr line2: Ste 1160
Legal city,st,zip: Denver, CO 80202
Legal country: UNITED STATES
Legal phone nbr: (303) 992-7090
Legal effective date: 05/02/1996
Land org name: Qwest Corporation
Land org type: Private
Land person name: Not reported
Land addr line1: 1801 California St
Land addr line2: Ste 1160
Land city,st,zip: Denver, CO 80202
Land country: UNITED STATES
Land phone nbr: (303) 992-7090
Operator org name: Qwest Corporation
Operator org type: Private
Operator addr line1: 1801 California St
Operator addr line2: Ste 1160
Operator city,st,zip: Denver, CO 80202
Operator country: UNITED STATES
Operator phone nbr: (303) 992-7090
Operator effective date: Not reported
Site contact name: Thomas Pitts
Site contact addr line1: 1600 Seventh Ave
Site contact addr line2: Rm 2206
Site Contact City/State/ Zip: Seattle, WA 98191
Site Contact Country: UNITED STATES
Site Contact Phone #: (206) 346-7532
Site Contact EMail: thomas.pitts@qwest.com
Form Contact NAME: Thomas Pitts
Form Contact ADDR LINE1: 1600 Seventh Ave
Form Contact ADDR LINE2: Rm 2206

Map ID
Direction
Distance
Elevation

MAP FINDINGS

Site

Database(s)

EDR ID Number
EPA ID Number

QWEST CORPORATION W00866 ISSAQUAH (Continued)

1000179248

Form Contact City,ST,Zip: Seattle, WA 98191
Form Contact Country: UNITED STATES
Form Contact Phone #: (206) 346-7532
Form Contact EMail: thomas.pitts@qwest.com
Gen Status CD: SQG
Monthly Generation: No
Batch Generation: Yes
One Time Generation: No
Transport Own Waste: No
Tranports Other Waste: No
Recycler Onsite: No
Transfer Facility: No
Other Exemption: Not reported
UW Battery Gen: No
Used Oil Transporter: No
Used Oil Transfer Facility: No
Used Oil Processor: No
Used Oil Refiner: No
Used Oil Fuel Marketer Directs Shipments: No
Used Oil Fuel Marketer Meets Specs: No

Waste Streams Generated:

Facility ID: 71794588
Data Year: 2009
Description: Spent Solvent from Parts Washer
Mix: False
Reported Qty: 487.60000000000002 LB
Kilo Qty: 221.17536380421629
Density No: 0
Density Qty: Not reported

Facility ID: 71794588
Data Year: 2010
Description: Aerosols, Parts Washer
Mix: False
Reported Qty: 436 LB
Kilo Qty: 197.7696034016372
Density No: 0
Density Qty: Not reported

Shipments Sent:

Facility ID: 71794588
Data Year: 2009
Shipment sent data: 11/24/2009
Reported Qty: 142 LB
Kilo Qty: 64.4112011078727

Facility ID: 71794588
Data Year: 2009
Shipment sent data: 9/8/2009
Reported Qty: 162.1 LB
Kilo Qty: 73.5285612646913

Facility ID: 71794588
Data Year: 2009
Shipment sent data: 6/19/2009

Map ID
Direction
Distance
Elevation

MAP FINDINGS

Site

Database(s)

EDR ID Number
EPA ID Number

QWEST CORPORATION W00866 ISSAQUAH (Continued)

1000179248

Reported Qty: 41.5 LB
Kilo Qty: 18.8244003237797

Facility ID: 71794588
Data Year: 2009
Shipment sent data: 2/27/2009
Reported Qty: 142 LB
Kilo Qty: 64.4112011078727

Facility ID: 71794588
Data Year: 2010
Shipment sent data: 8/10/2010
Reported Qty: 142 LB
Kilo Qty: 64.4112011078727

Facility ID: 71794588
Data Year: 2010
Shipment sent data: 5/21/2010
Reported Qty: 142 LB
Kilo Qty: 64.4112011078727

Facility ID: 71794588
Data Year: 2010
Shipment sent data: 3/5/2010
Reported Qty: 142 LB
Kilo Qty: 64.4112011078727

Facility ID: 71794588
Data Year: 2010
Shipment sent data: 7/9/2010
Reported Qty: 10 LB
Kilo Qty: 4.5360000780192

Waste Stream Comments:

Facility ID: 71794588
Data Year: 2009
Comments: Spent solvent from fleet maintenance garage.

Facility ID: 71794588
Data Year: 2010
Comments: Aerosols used during telecom work. Parts washer fluid used by fleet mechanics.

Facility Site ID Number: 71794588
EPA ID: WAD135983138
NAICS: 517110
SWC Desc: Not reported
FWC Desc: Not reported
Form Comm: Not reported
Data Year: Not reported
Permit by Rule: FALSE
Treatment by Generator: FALSE
Mixed radioactive waste: FALSE
Importer of hazardous waste: FALSE
Immediate recycler: FALSE
Treatment/Storage/Disposal/Recycling Facility: FALSE

Map ID
Direction
Distance
Elevation

MAP FINDINGS

Site

Database(s)

EDR ID Number
EPA ID Number

QWEST CORPORATION W00866 ISSAQUAH (Continued)

1000179248

Generator of dangerous fuel waste: FALSE
Generator marketing to burner: FALSE
Other marketers (i.e., blender, distributor, etc.): FALSE
Utility boiler burner: FALSE
Industry boiler burner: FALSE
Industrial Furnace: FALSE
Smelter defferal: FALSE
Universal waste - batteries - generate: FALSE
Universal waste - thermostats - generate: FALSE
Universal waste - mercury - generate: FALSE
Universal waste - lamps - generate: FALSE
Universal waste - batteries - accumulate: FALSE
Universal waste - thermostats - accumulate: FALSE
Universal waste - mercury - accumulate: FALSE
Universal waste - lamps - accumulate: FALSE
Destination Facility for Universal Waste: FALSE
Off-specification used oil burner - utility boiler: FALSE
Off-specification used oil burner - industrial boiler: FALSE
Off-specification used oil burner - industrial furnace: FALSE
Tax Reg #: 601295793
Business Type: telecommunications
Mail Name: Qwest Corporation W00866
Mail addr line1: 1600 Seventh Ave
Mail addr line2: Rm 2206
Mail city,st,zip: Seattle, WA 98191
Mail country: UNITED STATES
Legal org name: Qwest Corp
Legal org type: Private
Legal addr line1: 1801 California St
Legal addr line2: Ste 1160
Legal city,st,zip: Denver, CO 80202
Legal country: UNITED STATES
Legal phone nbr: (303) 992-7090
Legal effective date: 05/02/1996
Land org name: Qwest Corporation
Land org type: Private
Land person name: Not reported
Land addr line1: 1801 California St
Land addr line2: Ste 1160
Land city,st,zip: Denver, CO 80202
Land country: UNITED STATES
Land phone nbr: (303) 992-7090
Operator org name: Qwest Corporation
Operator org type: Private
Operator addr line1: 1801 California St
Operator addr line2: Ste 1160
Operator city,st,zip: Denver, CO 80202
Operator country: UNITED STATES
Operator phone nbr: (303) 992-7090
Operator effective date: Not reported
Site contact name: Thomas Pitts
Site contact addr line1: 1600 Seventh Ave
Site contact addr line2: Rm 2206
Site Contact City/State/ Zip: Seattle, WA 98191
Site Contact Country: UNITED STATES
Site Contact Phone #: (206) 346-7532
Site Contact EMail: thomas.pitts@qwest.com

Map ID
Direction
Distance
Elevation

MAP FINDINGS

Site

Database(s)

EDR ID Number
EPA ID Number

QWEST CORPORATION W00866 ISSAQUAH (Continued)

1000179248

Form Contact NAME: Thomas Pitts
Form Contact ADDR LINE1: 1600 Seventh Ave
Form Contact ADDR LINE2: Rm 2206
Form Contact City,ST,Zip: Seattle, WA 98191
Form Contact Country: UNITED STATES
Form Contact Phone #: (206) 346-7532
Form Contact EMail: thomas.pitts@qwest.com
Gen Status CD: SQG
Monthly Generation: FALSE
Batch Generation: FALSE
One Time Generation: FALSE
Transport Own Waste: FALSE
Tranports Other Waste: FALSE
Recycler Onsite: FALSE
Transfer Facility: FALSE
Other Exemption: Not reported
UW Battery Gen: FALSE
Used Oil Transporter: FALSE
Used Oil Transfer Facility: FALSE
Used Oil Processor: FALSE
Used Oil Refiner: FALSE
Used Oil Fuel Marketer Directs Shipments: FALSE
Used Oil Fuel Marketer Meets Specs: FALSE

Waste Streams Generated:

Facility ID: 71794588
Data Year: 2009
Description: Spent Solvent from Parts Washer
Mix: False
Reported Qty: 487.60000000000002 LB
Kilo Qty: 221.17536380421629
Density No: 0
Density Qty: Not reported

Facility ID: 71794588
Data Year: 2010
Description: Aerosols, Parts Washer
Mix: False
Reported Qty: 436 LB
Kilo Qty: 197.7696034016372
Density No: 0
Density Qty: Not reported

Shipments Sent:

Facility ID: 71794588
Data Year: 2009
Shipment sent data: 11/24/2009
Reported Qty: 142 LB
Kilo Qty: 64.4112011078727

Facility ID: 71794588
Data Year: 2009
Shipment sent data: 9/8/2009
Reported Qty: 162.1 LB
Kilo Qty: 73.5285612646913

Map ID
Direction
Distance
Elevation

MAP FINDINGS

Site

Database(s)

EDR ID Number
EPA ID Number

QWEST CORPORATION W00866 ISSAQUAH (Continued)

1000179248

Facility ID: 71794588
Data Year: 2009
Shipment sent data: 6/19/2009
Reported Qty: 41.5 LB
Kilo Qty: 18.8244003237797

Facility ID: 71794588
Data Year: 2009
Shipment sent data: 2/27/2009
Reported Qty: 142 LB
Kilo Qty: 64.4112011078727

Facility ID: 71794588
Data Year: 2010
Shipment sent data: 8/10/2010
Reported Qty: 142 LB
Kilo Qty: 64.4112011078727

Facility ID: 71794588
Data Year: 2010
Shipment sent data: 5/21/2010
Reported Qty: 142 LB
Kilo Qty: 64.4112011078727

Facility ID: 71794588
Data Year: 2010
Shipment sent data: 3/5/2010
Reported Qty: 142 LB
Kilo Qty: 64.4112011078727

Facility ID: 71794588
Data Year: 2010
Shipment sent data: 7/9/2010
Reported Qty: 10 LB
Kilo Qty: 4.5360000780192

Waste Stream Comments:

Facility ID: 71794588
Data Year: 2009
Comments: Spent solvent from fleet maintenance garage.

Facility ID: 71794588
Data Year: 2010
Comments: Aerosols used during telecom work. Parts washer fluid used by fleet mechanics.

Facility Site ID Number: 71794588
EPA ID: WAD135983138
NAICS: 517110
SWC Desc: Not reported
FWC Desc: D001, D039
Form Comm: Not reported
Data Year: 2010
Permit by Rule: False
Treatment by Generator: False
Mixed radioactive waste: False

Map ID
Direction
Distance
Elevation

MAP FINDINGS

Site

Database(s)

EDR ID Number
EPA ID Number

QWEST CORPORATION W00866 ISSAQUAH (Continued)

1000179248

Importer of hazardous waste: False
Immediate recycler: False
Treatment/Storage/Disposal/Recycling Facility: False
Generator of dangerous fuel waste: False
Generator marketing to burner: False
Other marketers (i.e., blender, distributor, etc.): False
Utility boiler burner: False
Industry boiler burner: False
Industrial Furnace: False
Smelter deferral: False
Universal waste - batteries - generate: False
Universal waste - thermostats - generate: False
Universal waste - mercury - generate: False
Universal waste - lamps - generate: False
Universal waste - batteries - accumulate: False
Universal waste - thermostats - accumulate: False
Universal waste - mercury - accumulate: False
Universal waste - lamps - accumulate: False
Destination Facility for Universal Waste: False
Off-specification used oil burner - utility boiler: False
Off-specification used oil burner - industrial boiler: False
Off-specification used oil burner - industrial furnace: False
Tax Reg #: 601295793
Business Type: telecommunications
Mail Name: Qwest Corporation W00866
Mail addr line1: 1600 Seventh Ave
Mail addr line2: Rm 2206
Mail city,st,zip: Seattle, WA 98191
Mail country: UNITED STATES
Legal org name: Qwest Corp
Legal org type: Private
Legal addr line1: 1801 California St
Legal addr line2: Ste 1160
Legal city,st,zip: Denver, CO 80202
Legal country: UNITED STATES
Legal phone nbr: (303) 992-7090
Legal effective date: 05/02/1996
Land org name: Qwest Corporation
Land org type: Private
Land person name: Not reported
Land addr line1: 1801 California St
Land addr line2: Ste 1160
Land city,st,zip: Denver, CO 80202
Land country: UNITED STATES
Land phone nbr: (303) 992-7090
Operator org name: Qwest Corporation
Operator org type: Private
Operator addr line1: 1801 California St
Operator addr line2: Ste 1160
Operator city,st,zip: Denver, CO 80202
Operator country: UNITED STATES
Operator phone nbr: (303) 992-7090
Operator effective date: Not reported
Site contact name: Thomas Pitts
Site contact addr line1: 1600 Seventh Ave
Site contact addr line2: Rm 2206
Site Contact City/State/ Zip: Seattle, WA 98191

Map ID
Direction
Distance
Elevation

MAP FINDINGS

Site

Database(s)

EDR ID Number
EPA ID Number

QWEST CORPORATION W00866 ISSAQUAH (Continued)

1000179248

Site Contact Country: UNITED STATES
Site Contact Phone #: (206) 346-7532
Site Contact EMail: thomas.pitts@qwest.com
Form Contact NAME: Thomas Pitts
Form Contact ADDR LINE1: 1600 Seventh Ave
Form Contact ADDR LINE2: Rm 2206
Form Contact City,ST,Zip: Seattle, WA 98191
Form Contact Country: UNITED STATES
Form Contact Phone #: (206) 346-7532
Form Contact EMail: thomas.pitts@qwest.com
Gen Status CD: MQG
Monthly Generation: False
Batch Generation: True
One Time Generation: False
Transport Own Waste: False
Tranports Other Waste: False
Recycler Onsite: False
Transfer Facility: False
Other Exemption: Not reported
UW Battery Gen: False
Used Oil Transporter: False
Used Oil Transfer Facility: False
Used Oil Processor: False
Used Oil Refiner: False
Used Oil Fuel Marketer Directs Shipments: False
Used Oil Fuel Marketer Meets Specs: False

Waste Streams Generated:

Facility ID: 71794588
Data Year: 2009
Description: Spent Solvent from Parts Washer
Mix: False
Reported Qty: 487.60000000000002 LB
Kilo Qty: 221.17536380421629
Density No: 0
Density Qty: Not reported

Facility ID: 71794588
Data Year: 2010
Description: Aerosols, Parts Washer
Mix: False
Reported Qty: 436 LB
Kilo Qty: 197.7696034016372
Density No: 0
Density Qty: Not reported

Shipments Sent:

Facility ID: 71794588
Data Year: 2009
Shipment sent data: 11/24/2009
Reported Qty: 142 LB
Kilo Qty: 64.4112011078727

Facility ID: 71794588
Data Year: 2009
Shipment sent data: 9/8/2009

Map ID
Direction
Distance
Elevation

MAP FINDINGS

Site

Database(s)

EDR ID Number
EPA ID Number

QWEST CORPORATION W00866 ISSAQUAH (Continued)

1000179248

Reported Qty: 162.1 LB
Kilo Qty: 73.5285612646913

Facility ID: 71794588
Data Year: 2009
Shipment sent data: 6/19/2009
Reported Qty: 41.5 LB
Kilo Qty: 18.8244003237797

Facility ID: 71794588
Data Year: 2009
Shipment sent data: 2/27/2009
Reported Qty: 142 LB
Kilo Qty: 64.4112011078727

Facility ID: 71794588
Data Year: 2010
Shipment sent data: 8/10/2010
Reported Qty: 142 LB
Kilo Qty: 64.4112011078727

Facility ID: 71794588
Data Year: 2010
Shipment sent data: 5/21/2010
Reported Qty: 142 LB
Kilo Qty: 64.4112011078727

Facility ID: 71794588
Data Year: 2010
Shipment sent data: 3/5/2010
Reported Qty: 142 LB
Kilo Qty: 64.4112011078727

Facility ID: 71794588
Data Year: 2010
Shipment sent data: 7/9/2010
Reported Qty: 10 LB
Kilo Qty: 4.5360000780192

Waste Stream Comments:

Facility ID: 71794588
Data Year: 2009
Comments: Spent solvent from fleet maintenance garage.

Facility ID: 71794588
Data Year: 2010
Comments: Aerosols used during telecom work. Parts washer fluid used by fleet mechanics.

Facility Site ID Number: 71794588
EPA ID: WAD135983138
NAICS: 517110
SWC Desc: Not reported
FWC Desc: Not reported
Form Comm: Not reported
Data Year: Not reported

Map ID
Direction
Distance
Elevation

MAP FINDINGS

Site

Database(s)

EDR ID Number
EPA ID Number

QWEST CORPORATION W00866 ISSAQUAH (Continued)

1000179248

Permit by Rule: False
Treatment by Generator: False
Mixed radioactive waste: False
Importer of hazardous waste: False
Immediate recycler: False
Treatment/Storage/Disposal/Recycling Facility: False
Generator of dangerous fuel waste: False
Generator marketing to burner: False
Other marketers (i.e., blender, distributor, etc.): False
Utility boiler burner: False
Industry boiler burner: False
Industrial Furnace: False
Smelter deferral: False
Universal waste - batteries - generate: False
Universal waste - thermostats - generate: False
Universal waste - mercury - generate: False
Universal waste - lamps - generate: False
Universal waste - batteries - accumulate: False
Universal waste - thermostats - accumulate: False
Universal waste - mercury - accumulate: False
Universal waste - lamps - accumulate: False
Destination Facility for Universal Waste: False
Off-specification used oil burner - utility boiler: False
Off-specification used oil burner - industrial boiler: False
Off-specification used oil burner - industrial furnace: False
Tax Reg #: 601295793
Business Type: telecommunications
Mail Name: Qwest Corporation W00866
Mail addr line1: 1600 Seventh Ave
Mail addr line2: Rm 2206
Mail city,st,zip: Seattle, WA 98191
Mail country: UNITED STATES
Legal org name: Qwest Corp
Legal org type: Private
Legal addr line1: 1801 California St
Legal addr line2: Ste 1160
Legal city,st,zip: Denver, CO 80202
Legal country: UNITED STATES
Legal phone nbr: (303) 992-7090
Legal effective date: 05/02/1996
Land org name: Qwest Corporation
Land org type: Private
Land person name: Not reported
Land addr line1: 1801 California St
Land addr line2: Ste 1160
Land city,st,zip: Denver, CO 80202
Land country: UNITED STATES
Land phone nbr: (303) 992-7090
Operator org name: Qwest Corporation
Operator org type: Private
Operator addr line1: 1801 California St
Operator addr line2: Ste 1160
Operator city,st,zip: Denver, CO 80202
Operator country: UNITED STATES
Operator phone nbr: (303) 992-7090
Operator effective date: Not reported
Site contact name: Thomas Pitts

Map ID
Direction
Distance
Elevation

MAP FINDINGS

Site

Database(s)

EDR ID Number
EPA ID Number

QWEST CORPORATION W00866 ISSAQUAH (Continued)

1000179248

Site contact addr line1: 1600 Seventh Ave
Site contact addr line2: Rm 2206
Site Contact City/State/ Zip: Seattle, WA 98191
Site Contact Country: UNITED STATES
Site Contact Phone #: (206) 346-7532
Site Contact EMail: thomas.pitts@qwest.com
Form Contact NAME: Thomas Pitts
Form Contact ADDR LINE1: 1600 Seventh Ave
Form Contact ADDR LINE2: Rm 2206
Form Contact City,ST,Zip: Seattle, WA 98191
Form Contact Country: UNITED STATES
Form Contact Phone #: (206) 346-7532
Form Contact EMail: thomas.pitts@qwest.com
Gen Status CD: SQG
Monthly Generation: False
Batch Generation: False
One Time Generation: False
Transport Own Waste: False
Tranports Other Waste: False
Recycler Onsite: False
Transfer Facility: False
Other Exemption: Not reported
UW Battery Gen: False
Used Oil Transporter: False
Used Oil Transfer Facility: False
Used Oil Processor: False
Used Oil Refiner: False
Used Oil Fuel Marketer Directs Shipments: False
Used Oil Fuel Marketer Meets Specs: False

Waste Streams Generated:

Facility ID: 71794588
Data Year: 2009
Description: Spent Solvent from Parts Washer
Mix: False
Reported Qty: 487.60000000000002 LB
Kilo Qty: 221.17536380421629
Density No: 0
Density Qty: Not reported

Facility ID: 71794588
Data Year: 2010
Description: Aerosols, Parts Washer
Mix: False
Reported Qty: 436 LB
Kilo Qty: 197.7696034016372
Density No: 0
Density Qty: Not reported

Shipments Sent:

Facility ID: 71794588
Data Year: 2009
Shipment sent data: 11/24/2009
Reported Qty: 142 LB
Kilo Qty: 64.4112011078727

Map ID
Direction
Distance
Elevation

MAP FINDINGS

Site

Database(s)

EDR ID Number
EPA ID Number

QWEST CORPORATION W00866 ISSAQUAH (Continued)

1000179248

Facility ID: 71794588
Data Year: 2009
Shipment sent data: 9/8/2009
Reported Qty: 162.1 LB
Kilo Qty: 73.5285612646913

Facility ID: 71794588
Data Year: 2009
Shipment sent data: 6/19/2009
Reported Qty: 41.5 LB
Kilo Qty: 18.8244003237797

Facility ID: 71794588
Data Year: 2009
Shipment sent data: 2/27/2009
Reported Qty: 142 LB
Kilo Qty: 64.4112011078727

Facility ID: 71794588
Data Year: 2010
Shipment sent data: 8/10/2010
Reported Qty: 142 LB
Kilo Qty: 64.4112011078727

Facility ID: 71794588
Data Year: 2010
Shipment sent data: 5/21/2010
Reported Qty: 142 LB
Kilo Qty: 64.4112011078727

Facility ID: 71794588
Data Year: 2010
Shipment sent data: 3/5/2010
Reported Qty: 142 LB
Kilo Qty: 64.4112011078727

Facility ID: 71794588
Data Year: 2010
Shipment sent data: 7/9/2010
Reported Qty: 10 LB
Kilo Qty: 4.5360000780192

Waste Stream Comments:

Facility ID: 71794588
Data Year: 2009
Comments: Spent solvent from fleet maintenance garage.

Facility ID: 71794588
Data Year: 2010
Comments: Aerosols used during telecom work. Parts washer fluid used by fleet mechanics.

Facility Site ID Number: 71794588
EPA ID: WAD135983138
NAICS: 517110
SWC Desc: Not reported

Map ID
Direction
Distance
Elevation

MAP FINDINGS

Site

Database(s)

EDR ID Number
EPA ID Number

QWEST CORPORATION W00866 ISSAQUAH (Continued)

1000179248

FWC Desc: Not reported
Form Comm: Not reported
Data Year: 2013
Permit by Rule: False
Treatment by Generator: False
Mixed radioactive waste: False
Importer of hazardous waste: False
Immediate recycler: False
Treatment/Storage/Disposal/Recycling Facility: False
Generator of dangerous fuel waste: False
Generator marketing to burner: False
Other marketers (i.e., blender, distributor, etc.): False
Utility boiler burner: False
Industry boiler burner: False
Industrial Furnace: False
Smelter deferral: False
Universal waste - batteries - generate: False
Universal waste - thermostats - generate: False
Universal waste - mercury - generate: False
Universal waste - lamps - generate: False
Universal waste - batteries - accumulate: False
Universal waste - thermostats - accumulate: False
Universal waste - mercury - accumulate: False
Universal waste - lamps - accumulate: False
Destination Facility for Universal Waste: False
Off-specification used oil burner - utility boiler: False
Off-specification used oil burner - industrial boiler: False
Off-specification used oil burner - industrial furnace: False
Tax Reg #: 601295793
Business Type: telecommunications
Mail Name: Century Link
Mail addr line1: 23315 66th AVE S
Mail city,st,zip: Kent, WA 98032
Mail country: UNITED STATES
Legal org name: Qwest Corp
Legal org type: Private
Legal addr line1: 23315 66th AVE S
Legal city,st,zip: Kent, WA 98032
Legal country: UNITED STATES
Legal phone nbr: (253)372-5184
Legal effective date: 06/01/2012
Land org name: Century Link
Land org type: Private
Land person name: Joe Robertson
Land addr line1: 23315 66th AVE S
Land city,st,zip: Kent, WA 98032
Land country: UNITED STATES
Land phone nbr: (253)372-5184
Operator org name: Century Link
Operator org type: Private
Operator addr line1: 23315 66th AVE S
Operator city,st,zip: Kent, WA 98032
Operator country: UNITED STATES
Operator phone nbr: (253)372-5184
Operator effective date: 06/01/2012
Site contact name: Joe Robertson
Site contact addr line1: 23315 66th AVE S

Map ID
Direction
Distance
Elevation

MAP FINDINGS

Site

Database(s)

EDR ID Number
EPA ID Number

QWEST CORPORATION W00866 ISSAQUAH (Continued)

1000179248

Site Contact City/State/ Zip: Kent, WA 98032
Site Contact Country: UNITED STATES
Site Contact Phone #: (253)372-5184
Site Contact EMail: joseph.robertson@centurylink.com
Form Contact NAME: Joe Robertson
Form Contact ADDR LINE1: 23315 66th AVE S
Form Contact City,ST,Zip: Kent, WA 98032
Form Contact Country: UNITED STATES
Form Contact Phone #: (253)372-5184
Form Contact EMail: joseph.robertson@centurylink.com
Gen Status CD: XQG
Monthly Generation: False
Batch Generation: False
One Time Generation: False
Transport Own Waste: False
Tranports Other Waste: False
Recycler Onsite: False
Transfer Facility: False
Other Exemption: Not reported
UW Battery Gen: False
Used Oil Transporter: False
Used Oil Transfer Facility: False
Used Oil Processor: False
Used Oil Refiner: False
Used Oil Fuel Marketer Directs Shipments: False
Used Oil Fuel Marketer Meets Specs: False

Waste Streams Generated:

Facility ID: 71794588
Data Year: 2009
Description: Spent Solvent from Parts Washer
Mix: False
Reported Qty: 487.60000000000002 LB
Kilo Qty: 221.17536380421629
Density No: 0
Density Qty: Not reported

Facility ID: 71794588
Data Year: 2010
Description: Aerosols, Parts Washer
Mix: False
Reported Qty: 436 LB
Kilo Qty: 197.7696034016372
Density No: 0
Density Qty: Not reported

Shipments Sent:

Facility ID: 71794588
Data Year: 2009
Shipment sent data: 11/24/2009
Reported Qty: 142 LB
Kilo Qty: 64.4112011078727

Facility ID: 71794588
Data Year: 2009
Shipment sent data: 9/8/2009

Map ID
Direction
Distance
Elevation

MAP FINDINGS

Site

Database(s)

EDR ID Number
EPA ID Number

QWEST CORPORATION W00866 ISSAQUAH (Continued)

1000179248

Reported Qty: 162.1 LB
Kilo Qty: 73.5285612646913

Facility ID: 71794588
Data Year: 2009
Shipment sent data: 6/19/2009
Reported Qty: 41.5 LB
Kilo Qty: 18.8244003237797

Facility ID: 71794588
Data Year: 2009
Shipment sent data: 2/27/2009
Reported Qty: 142 LB
Kilo Qty: 64.4112011078727

Facility ID: 71794588
Data Year: 2010
Shipment sent data: 8/10/2010
Reported Qty: 142 LB
Kilo Qty: 64.4112011078727

Facility ID: 71794588
Data Year: 2010
Shipment sent data: 5/21/2010
Reported Qty: 142 LB
Kilo Qty: 64.4112011078727

Facility ID: 71794588
Data Year: 2010
Shipment sent data: 3/5/2010
Reported Qty: 142 LB
Kilo Qty: 64.4112011078727

Facility ID: 71794588
Data Year: 2010
Shipment sent data: 7/9/2010
Reported Qty: 10 LB
Kilo Qty: 4.5360000780192

Waste Stream Comments:

Facility ID: 71794588
Data Year: 2009
Comments: Spent solvent from fleet maintenance garage.

Facility ID: 71794588
Data Year: 2010
Comments: Aerosols used during telecom work. Parts washer fluid used by fleet mechanics.

Facility Site ID Number: 71794588
EPA ID: WAD135983138
NAICS: 517110
SWC Desc: Not reported
FWC Desc: Not reported
Form Comm: Not reported
Data Year: 2008

Map ID
Direction
Distance
Elevation

MAP FINDINGS

Site

Database(s)

EDR ID Number
EPA ID Number

QWEST CORPORATION W00866 ISSAQUAH (Continued)

1000179248

Permit by Rule: False
Treatment by Generator: False
Mixed radioactive waste: False
Importer of hazardous waste: False
Immediate recycler: False
Treatment/Storage/Disposal/Recycling Facility: False
Generator of dangerous fuel waste: False
Generator marketing to burner: False
Other marketers (i.e., blender, distributor, etc.): False
Utility boiler burner: False
Industry boiler burner: False
Industrial Furnace: False
Smelter deferral: False
Universal waste - batteries - generate: False
Universal waste - thermostats - generate: False
Universal waste - mercury - generate: False
Universal waste - lamps - generate: False
Universal waste - batteries - accumulate: False
Universal waste - thermostats - accumulate: False
Universal waste - mercury - accumulate: False
Universal waste - lamps - accumulate: False
Destination Facility for Universal Waste: False
Off-specification used oil burner - utility boiler: False
Off-specification used oil burner - industrial boiler: False
Off-specification used oil burner - industrial furnace: False
Tax Reg #: 601295793
Business Type: telecommunications
Mail Name: Qwest Corporation W00866
Mail addr line1: 1600 Seventh Ave
Mail addr line2: Rm 2206
Mail city,st,zip: Seattle, WA 98191
Mail country: UNITED STATES
Legal org name: Qwest Corp
Legal org type: Private
Legal addr line1: 1801 California St
Legal addr line2: Ste 1160
Legal city,st,zip: Denver, CO 80202
Legal country: UNITED STATES
Legal phone nbr: (303) 992-7090
Legal effective date: 05/02/1996
Land org name: Qwest Corporation
Land org type: Private
Land person name: Not reported
Land addr line1: 1801 California St
Land addr line2: Ste 1160
Land city,st,zip: Denver, CO 80202
Land country: UNITED STATES
Land phone nbr: (303) 992-7090
Operator org name: Qwest Corporation
Operator org type: Private
Operator addr line1: 1801 California St
Operator addr line2: Ste 1160
Operator city,st,zip: Denver, CO 80202
Operator country: UNITED STATES
Operator phone nbr: (303) 992-7090
Operator effective date: Not reported
Site contact name: Thomas Pitts

Map ID
Direction
Distance
Elevation

MAP FINDINGS

Site

Database(s)

EDR ID Number
EPA ID Number

QWEST CORPORATION W00866 ISSAQUAH (Continued)

1000179248

Site contact addr line1: 1600 Seventh Ave
Site contact addr line2: Rm 2206
Site Contact City/State/ Zip: Seattle, WA 98191
Site Contact Country: UNITED STATES
Site Contact Phone #: (206) 346-7532
Site Contact EMail: thomas.pitts@qwest.com
Form Contact NAME: Thomas Pitts
Form Contact ADDR LINE1: 1600 Seventh Ave
Form Contact ADDR LINE2: Rm 2206
Form Contact City,ST,Zip: Seattle, WA 98191
Form Contact Country: UNITED STATES
Form Contact Phone #: (206) 346-7532
Form Contact EMail: thomas.pitts@qwest.com
Gen Status CD: SQG
Monthly Generation: False
Batch Generation: False
One Time Generation: True
Transport Own Waste: False
Tranports Other Waste: False
Recycler Onsite: False
Transfer Facility: False
Other Exemption: Not reported
UW Battery Gen: False
Used Oil Transporter: False
Used Oil Transfer Facility: False
Used Oil Processor: False
Used Oil Refiner: False
Used Oil Fuel Marketer Directs Shipments: False
Used Oil Fuel Marketer Meets Specs: False

Waste Streams Generated:

Facility ID: 71794588
Data Year: 2009
Description: Spent Solvent from Parts Washer
Mix: False
Reported Qty: 487.60000000000002 LB
Kilo Qty: 221.17536380421629
Density No: 0
Density Qty: Not reported

Facility ID: 71794588
Data Year: 2010
Description: Aerosols, Parts Washer
Mix: False
Reported Qty: 436 LB
Kilo Qty: 197.7696034016372
Density No: 0
Density Qty: Not reported

Shipments Sent:

Facility ID: 71794588
Data Year: 2009
Shipment sent data: 11/24/2009
Reported Qty: 142 LB
Kilo Qty: 64.4112011078727

Map ID
Direction
Distance
Elevation

MAP FINDINGS

Site

Database(s)

EDR ID Number
EPA ID Number

QWEST CORPORATION W00866 ISSAQUAH (Continued)

1000179248

Facility ID: 71794588
Data Year: 2009
Shipment sent data: 9/8/2009
Reported Qty: 162.1 LB
Kilo Qty: 73.5285612646913

Facility ID: 71794588
Data Year: 2009
Shipment sent data: 6/19/2009
Reported Qty: 41.5 LB
Kilo Qty: 18.8244003237797

Facility ID: 71794588
Data Year: 2009
Shipment sent data: 2/27/2009
Reported Qty: 142 LB
Kilo Qty: 64.4112011078727

Facility ID: 71794588
Data Year: 2010
Shipment sent data: 8/10/2010
Reported Qty: 142 LB
Kilo Qty: 64.4112011078727

Facility ID: 71794588
Data Year: 2010
Shipment sent data: 5/21/2010
Reported Qty: 142 LB
Kilo Qty: 64.4112011078727

Facility ID: 71794588
Data Year: 2010
Shipment sent data: 3/5/2010
Reported Qty: 142 LB
Kilo Qty: 64.4112011078727

Facility ID: 71794588
Data Year: 2010
Shipment sent data: 7/9/2010
Reported Qty: 10 LB
Kilo Qty: 4.5360000780192

Waste Stream Comments:

Facility ID: 71794588
Data Year: 2009
Comments: Spent solvent from fleet maintenance garage.

Facility ID: 71794588
Data Year: 2010
Comments: Aerosols used during telecom work. Parts washer fluid used by fleet mechanics.

Facility Site ID Number: 71794588
EPA ID: WAD135983138
NAICS: 517110
SWC Desc: Not reported

Map ID
Direction
Distance
Elevation

MAP FINDINGS

Site

Database(s)

EDR ID Number
EPA ID Number

QWEST CORPORATION W00866 ISSAQUAH (Continued)

1000179248

FWC Desc: D001,D039
Form Comm: Not reported
Data Year: 2015
Permit by Rule: False
Treatment by Generator: False
Mixed radioactive waste: False
Importer of hazardous waste: False
Immediate recycler: False
Treatment/Storage/Disposal/Recycling Facility: False
Generator of dangerous fuel waste: False
Generator marketing to burner: False
Other marketers (i.e., blender, distributor, etc.): False
Utility boiler burner: False
Industry boiler burner: False
Industrial Furnace: False
Smelter deferral: False
Universal waste - batteries - generate: False
Universal waste - thermostats - generate: False
Universal waste - mercury - generate: False
Universal waste - lamps - generate: False
Universal waste - batteries - accumulate: False
Universal waste - thermostats - accumulate: False
Universal waste - mercury - accumulate: False
Universal waste - lamps - accumulate: False
Destination Facility for Universal Waste: False
Off-specification used oil burner - utility boiler: False
Off-specification used oil burner - industrial boiler: False
Off-specification used oil burner - industrial furnace: False
Tax Reg #: 601295793
Business Type: telecommunications
Mail Name: Century Link
Mail addr line1: 23315 66th AVE S
Mail city,st,zip: Kent, WA 98032
Mail country: UNITED STATES
Legal org name: Qwest Corp
Legal org type: Private
Legal addr line1: 23315 66th AVE S
Legal city,st,zip: Kent, WA 98032
Legal country: UNITED STATES
Legal phone nbr: (253)372-5184
Legal effective date: 06/01/2012
Land org name: Century Link
Land org type: Private
Land person name: Joe Robertson
Land addr line1: 23315 66th AVE S
Land city,st,zip: Kent, WA 98032
Land country: UNITED STATES
Land phone nbr: (253)372-5184
Operator org name: Century Link
Operator org type: Private
Operator addr line1: 23315 66th AVE S
Operator city,st,zip: Kent, WA 98032
Operator country: UNITED STATES
Operator phone nbr: (253)372-5184
Operator effective date: 06/01/2012
Site contact name: Joe Robertson
Site contact addr line1: 23315 66th AVE S

Map ID
Direction
Distance
Elevation

MAP FINDINGS

Site

Database(s)

EDR ID Number
EPA ID Number

QWEST CORPORATION W00866 ISSAQUAH (Continued)

1000179248

Site Contact City/State/ Zip: Kent, WA 98032
Site Contact Country: UNITED STATES
Site Contact Phone #: (253)372-5184
Site Contact EMail: joseph.robertson@centurylink.com
Form Contact NAME: Joe Robertson
Form Contact ADDR LINE1: 23315 66th AVE S
Form Contact City,ST,Zip: Kent, WA 98032
Form Contact Country: UNITED STATES
Form Contact Phone #: (253)372-5184
Form Contact EMail: joseph.robertson@centurylink.com
Gen Status CD: SQG
Monthly Generation: False
Batch Generation: True
One Time Generation: False
Transport Own Waste: False
Tranports Other Waste: False
Recycler Onsite: False
Transfer Facility: False
Other Exemption: Not reported
UW Battery Gen: False
Used Oil Transporter: False
Used Oil Transfer Facility: False
Used Oil Processor: False
Used Oil Refiner: False
Used Oil Fuel Marketer Directs Shipments: False
Used Oil Fuel Marketer Meets Specs: False

Waste Streams Generated:

Facility ID: 71794588
Data Year: 2009
Description: Spent Solvent from Parts Washer
Mix: False
Reported Qty: 487.60000000000002 LB
Kilo Qty: 221.17536380421629
Density No: 0
Density Qty: Not reported

Facility ID: 71794588
Data Year: 2010
Description: Aerosols, Parts Washer
Mix: False
Reported Qty: 436 LB
Kilo Qty: 197.7696034016372
Density No: 0
Density Qty: Not reported

Shipments Sent:

Facility ID: 71794588
Data Year: 2009
Shipment sent data: 11/24/2009
Reported Qty: 142 LB
Kilo Qty: 64.4112011078727

Facility ID: 71794588
Data Year: 2009
Shipment sent data: 9/8/2009

Map ID
Direction
Distance
Elevation

MAP FINDINGS

Site

Database(s)

EDR ID Number
EPA ID Number

QWEST CORPORATION W00866 ISSAQUAH (Continued)

1000179248

Reported Qty: 162.1 LB
Kilo Qty: 73.5285612646913

Facility ID: 71794588
Data Year: 2009
Shipment sent data: 6/19/2009
Reported Qty: 41.5 LB
Kilo Qty: 18.8244003237797

Facility ID: 71794588
Data Year: 2009
Shipment sent data: 2/27/2009
Reported Qty: 142 LB
Kilo Qty: 64.4112011078727

Facility ID: 71794588
Data Year: 2010
Shipment sent data: 8/10/2010
Reported Qty: 142 LB
Kilo Qty: 64.4112011078727

Facility ID: 71794588
Data Year: 2010
Shipment sent data: 5/21/2010
Reported Qty: 142 LB
Kilo Qty: 64.4112011078727

Facility ID: 71794588
Data Year: 2010
Shipment sent data: 3/5/2010
Reported Qty: 142 LB
Kilo Qty: 64.4112011078727

Facility ID: 71794588
Data Year: 2010
Shipment sent data: 7/9/2010
Reported Qty: 10 LB
Kilo Qty: 4.5360000780192

Waste Stream Comments:

Facility ID: 71794588
Data Year: 2009
Comments: Spent solvent from fleet maintenance garage.

Facility ID: 71794588
Data Year: 2010
Comments: Aerosols used during telecom work. Parts washer fluid used by fleet mechanics.

Facility Site ID Number: 71794588
EPA ID: WAD135983138
NAICS: 517110
SWC Desc: Not reported
FWC Desc: D039
Form Comm: Not reported
Data Year: 2009

Map ID
Direction
Distance
Elevation

MAP FINDINGS

Site

Database(s)

EDR ID Number
EPA ID Number

QWEST CORPORATION W00866 ISSAQUAH (Continued)

1000179248

Permit by Rule: False
Treatment by Generator: False
Mixed radioactive waste: False
Importer of hazardous waste: False
Immediate recycler: False
Treatment/Storage/Disposal/Recycling Facility: False
Generator of dangerous fuel waste: False
Generator marketing to burner: False
Other marketers (i.e., blender, distributor, etc.): False
Utility boiler burner: False
Industry boiler burner: False
Industrial Furnace: False
Smelter deferral: False
Universal waste - batteries - generate: False
Universal waste - thermostats - generate: False
Universal waste - mercury - generate: False
Universal waste - lamps - generate: False
Universal waste - batteries - accumulate: False
Universal waste - thermostats - accumulate: False
Universal waste - mercury - accumulate: False
Universal waste - lamps - accumulate: False
Destination Facility for Universal Waste: False
Off-specification used oil burner - utility boiler: False
Off-specification used oil burner - industrial boiler: False
Off-specification used oil burner - industrial furnace: False
Tax Reg #: 601295793
Business Type: telecommunications
Mail Name: Qwest Corporation W00866
Mail addr line1: 1600 Seventh Ave
Mail addr line2: Rm 2206
Mail city,st,zip: Seattle, WA 98191
Mail country: UNITED STATES
Legal org name: Qwest Corp
Legal org type: Private
Legal addr line1: 1801 California St
Legal addr line2: Ste 1160
Legal city,st,zip: Denver, CO 80202
Legal country: UNITED STATES
Legal phone nbr: (303) 992-7090
Legal effective date: 05/02/1996
Land org name: Qwest Corporation
Land org type: Private
Land person name: Not reported
Land addr line1: 1801 California St
Land addr line2: Ste 1160
Land city,st,zip: Denver, CO 80202
Land country: UNITED STATES
Land phone nbr: (303) 992-7090
Operator org name: Qwest Corporation
Operator org type: Private
Operator addr line1: 1801 California St
Operator addr line2: Ste 1160
Operator city,st,zip: Denver, CO 80202
Operator country: UNITED STATES
Operator phone nbr: (303) 992-7090
Operator effective date: Not reported
Site contact name: Thomas Pitts

Map ID
Direction
Distance
Elevation

MAP FINDINGS

Site

Database(s)

EDR ID Number
EPA ID Number

QWEST CORPORATION W00866 ISSAQUAH (Continued)

1000179248

Site contact addr line1: 1600 Seventh Ave
Site contact addr line2: Rm 2206
Site Contact City/State/ Zip: Seattle, WA 98191
Site Contact Country: UNITED STATES
Site Contact Phone #: (206) 346-7532
Site Contact EMail: thomas.pitts@qwest.com
Form Contact NAME: Thomas Pitts
Form Contact ADDR LINE1: 1600 Seventh Ave
Form Contact ADDR LINE2: Rm 2206
Form Contact City,ST,Zip: Seattle, WA 98191
Form Contact Country: UNITED STATES
Form Contact Phone #: (206) 346-7532
Form Contact EMail: thomas.pitts@qwest.com
Gen Status CD: MQG
Monthly Generation: False
Batch Generation: True
One Time Generation: False
Transport Own Waste: False
Tranports Other Waste: False
Recycler Onsite: False
Transfer Facility: False
Other Exemption: Not reported
UW Battery Gen: False
Used Oil Transporter: False
Used Oil Transfer Facility: False
Used Oil Processor: False
Used Oil Refiner: False
Used Oil Fuel Marketer Directs Shipments: False
Used Oil Fuel Marketer Meets Specs: False

Waste Streams Generated:

Facility ID: 71794588
Data Year: 2009
Description: Spent Solvent from Parts Washer
Mix: False
Reported Qty: 487.60000000000002 LB
Kilo Qty: 221.17536380421629
Density No: 0
Density Qty: Not reported

Facility ID: 71794588
Data Year: 2010
Description: Aerosols, Parts Washer
Mix: False
Reported Qty: 436 LB
Kilo Qty: 197.7696034016372
Density No: 0
Density Qty: Not reported

Shipments Sent:

Facility ID: 71794588
Data Year: 2009
Shipment sent data: 11/24/2009
Reported Qty: 142 LB
Kilo Qty: 64.4112011078727

Map ID
Direction
Distance
Elevation

MAP FINDINGS

Site

Database(s)

EDR ID Number
EPA ID Number

QWEST CORPORATION W00866 ISSAQUAH (Continued)

1000179248

Facility ID: 71794588
Data Year: 2009
Shipment sent data: 9/8/2009
Reported Qty: 162.1 LB
Kilo Qty: 73.5285612646913

Facility ID: 71794588
Data Year: 2009
Shipment sent data: 6/19/2009
Reported Qty: 41.5 LB
Kilo Qty: 18.8244003237797

Facility ID: 71794588
Data Year: 2009
Shipment sent data: 2/27/2009
Reported Qty: 142 LB
Kilo Qty: 64.4112011078727

Facility ID: 71794588
Data Year: 2010
Shipment sent data: 8/10/2010
Reported Qty: 142 LB
Kilo Qty: 64.4112011078727

Facility ID: 71794588
Data Year: 2010
Shipment sent data: 5/21/2010
Reported Qty: 142 LB
Kilo Qty: 64.4112011078727

Facility ID: 71794588
Data Year: 2010
Shipment sent data: 3/5/2010
Reported Qty: 142 LB
Kilo Qty: 64.4112011078727

Facility ID: 71794588
Data Year: 2010
Shipment sent data: 7/9/2010
Reported Qty: 10 LB
Kilo Qty: 4.5360000780192

Waste Stream Comments:

Facility ID: 71794588
Data Year: 2009
Comments: Spent solvent from fleet maintenance garage.

Facility ID: 71794588
Data Year: 2010
Comments: Aerosols used during telecom work. Parts washer fluid used by fleet mechanics.

Map ID
Direction
Distance
Elevation

MAP FINDINGS

Site

Database(s)

EDR ID Number
EPA ID Number

B4
NNE
< 1/8
0.011 mi.
58 ft.

1402 NW MAPLE
ISSAQUAH, WA 98027
Site 1 of 2 in cluster B

WA ALLSITES 1000137846
RCRA NonGen / NLR WAD000064451
FINDS
ECHO

Relative:
Lower

ALLSITES:
Facility Name: BOBS CAMPER MFG INC
Facility Id: 96176234

Actual:
67 ft.

Interaction: 74648
Interaction 1: I
Interaction 2: HWG
Ecology Program: HAZWASTE
Program Data: TURBOWASTE
Facility Alt.: Not reported
Program ID: WAD000064451
Date Interaction: 1980-07-31 00:00:00
Date Interaction 3: Hazardous Waste Generator
Latitude: 47.543394356
Longitude: -122.060825165

RCRA NonGen / NLR:

Date form received by agency: 11/20/1997
Facility name: Not reported
Facility address: 1402 NW MAPLE
ISSAQUAH, WA 98027
EPA ID: WAD000064451
Mailing address: 1402 NW MAPLE ST
ISSAQUAH, WA 98027-8920
Contact: BOBS CAMPER MFG BOBS CAMPER MFG
Contact address: 1402 NW MAPLE ST
ISSAQUAH, WA 98027-8920
Contact country: US
Contact telephone: (000)000-0000
Contact email: Not reported
EPA Region: Not reported
Classification: Non-Generator
Description: Handler: Non-Generators do not presently generate hazardous waste

Owner/Operator Summary:

Owner/operator name: BOBS CAMPER MFG B
Owner/operator address: 1402 NW MAPLE ST
ISSAQUAH, WA 98027
Owner/operator country: US
Owner/operator telephone: (000)000-0000
Legal status: Private
Owner/Operator Type: Owner
Owner/Op start date: 05/02/1996
Owner/Op end date: Not reported

Handler Activities Summary:

U.S. importer of hazardous waste: No
Mixed waste (haz. and radioactive): No
Recycler of hazardous waste: No
Transporter of hazardous waste: No
Treater, storer or disposer of HW: No

Map ID
Direction
Distance
Elevation

MAP FINDINGS

Site

Database(s)

EDR ID Number
EPA ID Number

(Continued)

1000137846

Underground injection activity: No
On-site burner exemption: No
Furnace exemption: No
Used oil fuel burner: No
Used oil processor: No
Used oil refiner: No
Used oil fuel marketer to burner: No
Used oil Specification marketer: No
Used oil transfer facility: No
Used oil transporter: No

Historical Generators:

Date form received by agency: 11/20/1997
Site name: BOBS CAMPER MFG INC
Classification: Not a generator, verified

Violation Status: No violations found

FINDS:

Registry ID: 110005310528

Environmental Interest/Information System

RCRAInfo is a national information system that supports the Resource Conservation and Recovery Act (RCRA) program through the tracking of events and activities related to facilities that generate, transport, and treat, store, or dispose of hazardous waste. RCRAInfo allows RCRA program staff to track the notification, permit, compliance, and corrective action activities required under RCRA.

[Click this hyperlink](#) while viewing on your computer to access additional FINDS: detail in the EDR Site Report.

ECHO:

Envid: 1000137846
Registry ID: 110005310528
DFR URL: <http://echo.epa.gov/detailed-facility-report?fid=110005310528>

B5
North
< 1/8
0.012 mi.
62 ft.

JARMANS R V REPAIR
1510 NW MAPLE ST
ISSAQUAH, WA 98027
Site 2 of 2 in cluster B

EDR Hist Auto 1020537803
N/A

Relative:
Lower

EDR Hist Auto

Actual:
68 ft.

Year: Name:
1992 JARMANS R V REPAIR

Type:
General Automotive Repair Shops, NEC

MAP FINDINGS

Map ID
 Direction
 Distance
 Elevation

Site

Database(s)

EDR ID Number
 EPA ID Number

C6 **MIKES ISSAQUAH TRANSMISSION SERVICE INC** **WA ALLSITES** **S109824650**
North **1525 NW MALL ST**
< 1/8 **ISSAQUAH, WA 98027**
0.067 mi.
352 ft. **Site 1 of 8 in cluster C**

Relative: ALLSITES:
Lower Facility Name: MIKES ISSAQUAH TRANSMISSION SERVICE INC
 Facility Id: 22535

Actual:
65 ft. Interaction: 78767
 Interaction 1: I
 Interaction 2: LSC
 Ecology Program: HAZWASTE
 Program Data: LSC
 Facility Alt.: Mikes Issaquah Transmission Service Inc
 Program ID: Not reported
 Date Interaction: 2009-02-17 00:00:00
 Date Interaction 3: Local Source Cntrl 7/09-3
 Latitude: 47.543846356000003
 Longitude: -122.06056716499999

C7 **MIKES TRANSMISSION SERVICE** **EDR Hist Auto** **1020137821**
North **1525 NW MALL**
< 1/8 **ISSAQUAH, WA 98027**
0.067 mi.
352 ft. **Site 2 of 8 in cluster C**

Relative: EDR Hist Auto
Lower

Year:	Name:	Type:
1986	MIKES TRANSMISSION SERVICE	Automotive Repair Shops, NEC
1986	TOMS BRAKE & WHEEL	Automotive Repair Shops, NEC
1987	TOMS BRAKE & WHEEL	Automotive Repair Shops, NEC
1987	MIKES TRANSMISSION SERVICE	Automotive Repair Shops, NEC
1988	MIKES TRANSMISSION SERVICE	Automotive Repair Shops, NEC
1988	TOMS BRAKE & WHEEL	Automotive Repair Shops, NEC
1989	MIKES TRANSMISSION SERVICE	Automotive Transmission Repair Shops
1989	TOMS BRAKE & WHEEL	Automotive Repair Shops, NEC
1990	TOMS BRAKE & WHEEL	Automotive Repair Shops, NEC
1990	MIKES TRANSMISSION SERVICE	Automotive Transmission Repair Shops
1991	TOMS BRAKE & WHEEL	Automotive Repair Shops, NEC
1991	WHITE MIKE	Automotive Transmission Repair Shops
1992	WHITE MIKE	Automotive Transmission Repair Shops
1992	TOMS BRAKE & WHEEL	Automotive Repair Shops, NEC
1993	TOMS BRAKE & WHEEL	Automotive Repair Shops, NEC
1993	WHITE MIKE	Automotive Transmission Repair Shops
1994	TOMS BRAKE & WHEEL	Automotive Repair Shops, NEC
1994	WHITE MIKE	Automotive Transmission Repair Shops
1995	MIKES ISSAQUAH TRANSM SVC	Automotive Transmission Repair Shops
1996	MIKES ISSAQUAH TRANSM SVC	Automotive Transmission Repair Shops
1997	MIKES ISSAQUAH TRANSM SVC	Automotive Transmission Repair Shops
1998	MIKES ISSAQUAH TRANSM SVC	Automotive Transmission Repair Shops
1999	MIKES ISSAQUAH TRANSM SVC	Automotive Transmission Repair Shops
2000	MIKES ISSAQUAH TRANSM SVC	Automotive Transmission Repair Shops
2001	MIKES ISSAQUAH TRANSM SVC	Automotive Transmission Repair Shops
2002	MIKES ISSAQUAH TRANSM SVC	Automotive Transmission Repair Shops
2003	MIKES ISSAQUAH TRANSM SVC	Automotive Transmission Repair Shops
2004	MIKES ISSAQUAH TRANSM SVC	Automotive Transmission Repair Shops

Map ID
 Direction
 Distance
 Elevation

MAP FINDINGS

Site

Database(s)

EDR ID Number
 EPA ID Number

MIKES TRANSMISSION SERVICE (Continued)

1020137821

2005	MIKES ISSAQUAH TRANSM SVC	Automotive Transmission Repair Shops
2006	MIKES ISSAQUAH TRANSM SVC	Automotive Transmission Repair Shops
2007	MIKES ISSAQUAH TRANSM SVC	Automotive Transmission Repair Shops
2008	MIKES ISSAQUAH TRANSM SVC	Automotive Transmission Repair Shops
2009	MIKES ISSAQUAH TRANSM SVC	Automotive Transmission Repair Shops
2010	MIKES ISSAQUAH TRANSM SVC	Automotive Transmission Repair Shops
2011	MIKES ISSAQUAH TRANSM SVC	Automotive Transmission Repair Shops

8
WSW
< 1/8
0.069 mi.
364 ft.

QWEST CORPORATION W00866
1550 NEWPORT WAY NW
ISSAQUAH, WA 98027

WA VCP
WA ALLSITES
WA CSCSL NFA
WA Financial Assurance

S106935896
N/A

Relative:
Higher

VCP:
 edr_fstat: WA
 edr_fzip: 98027
 edr_fcnty: KING
 edr_zip: Not reported
 Facility ID: 11217159
 VCP Status: Not reported
 VCP: Yes
 Ecology Status: Not reported
 NFA Type: Not reported
 Date NFA: 2/21/2012
 Rank: Not reported
 Cleanup Siteid: 7880

Actual:
77 ft.

ALLSITES:

Facility Name: QWEST CORPORATION W00866
 Facility Id: 11217159

Interaction: 25975
 Interaction 1: I
 Interaction 2: UST
 Ecology Program: TOXICS
 Program Data: UST
 Facility Alt.: Not reported
 Program ID: 10474
 Date Interaction: 1980-01-01 00:00:00
 Date Interaction 3: Underground Storage Tank
 Latitude: 47.542160260999999
 Longitude: -122.060324194

Interaction: 25976
 Interaction 1: I
 Interaction 2: HWG
 Ecology Program: HAZWASTE
 Program Data: TURBOWASTE
 Facility Alt.: Not reported
 Program ID: WAD981772684
 Date Interaction: 1988-03-15 00:00:00
 Date Interaction 3: Hazardous Waste Generator
 Latitude: 47.542160260999999
 Longitude: -122.060324194

Map ID
 Direction
 Distance
 Elevation

MAP FINDINGS

Site

Database(s)

EDR ID Number
 EPA ID Number

QWEST CORPORATION W00866 (Continued)

S106935896

Interaction: 25977
 Interaction 1: I
 Interaction 2: LUST
 Ecology Program: TOXICS
 Program Data: ISIS
 Facility Alt.: Not reported
 Program ID: 10474
 Date Interaction: 1993-02-04 00:00:00
 Date Interaction 3: LUST Facility
 Latitude: 47.542160260999999
 Longitude: -122.060324194

Interaction: 98395
 Interaction 1: I
 Interaction 2: VOLCLNST
 Ecology Program: TOXICS
 Program Data: ISIS
 Facility Alt.: Qwest Corporation W00866
 Program ID: NW2537
 Date Interaction: 2011-10-10 00:00:00
 Date Interaction 3: Voluntary Cleanup Sites
 Latitude: 47.542160260999999
 Longitude: -122.060324194

CSCSL NFA:

Facility/Site Id: 11217159
 CS Id: 7880
 NFA Date: 02/21/2012
 Rank: Not reported
 VCP: Yes
 Latitude: 47.542164975
 Longitude: -122.06034431

WA Financial Assurance 1:

DOE Site ID: 10474
 Site Type: Other Ins
 Financial Resp Type: National Union Fire Insurance Co of Pittsburgh PA
 Inception Date: 10/01/2010
 Expiration Date: 10/01/2011

9
NW
 < 1/8
 0.073 mi.
 384 ft.

GENERAL FABRICATION & DESIGN
1590 NW MAPLE ST
ISSAQUAH, WA 98027

WA ICR **S103507568**
WA ALLSITES **N/A**
WA CSCSL NFA

Relative:
Lower

ICR:
 Date Ecology Received Report: 09/09/94
 Contaminants Found at Site: Metals
 Media Contaminated: Soil
 Waste Management: Improper Handling
 Region: North Western
 Type of Report Ecology Received: Interim cleanup report
 Site Register Issue: 93-34
 County Code: 17

Actual:
68 ft.

Map ID
Direction
Distance
Elevation

MAP FINDINGS

Site

Database(s)

EDR ID Number
EPA ID Number

GENERAL FABRICATION & DESIGN (Continued)

S103507568

Contact: Not reported
Report Title: Not reported

ALLSITES:

Facility Name: GENERAL FABRICATION & DESIGN
Facility Id: 2380

Interaction: 4320
Interaction 1: I
Interaction 2: INDPNDNT
Ecology Program: TOXICS
Program Data: ISIS
Facility Alt.: GENERAL FABRICATION & DESIGN
Program ID: Not reported
Date Interaction: 1900-01-01 00:00:00
Date Interaction 3: Independent Cleanup
Latitude: 47.543234355999999
Longitude: -122.062055164

CSCSL NFA:

Facility/Site Id: 2380
CS Id: 3792
NFA Date: 07/02/1997
Rank: Not reported
VCP: No
Latitude: 47.54324
Longitude: -122.06207

**D10
NE
< 1/8
0.074 mi.
390 ft.**

**ROCK & ROLL BURGER
1235 NW MAPLE ST
ISSAQUAH, WA 98027**

**WA ALLSITES S111413784
N/A**

Site 1 of 5 in cluster D

**Relative:
Lower**

ALLSITES:

Facility Name: ROCK & ROLL BURGER
Facility Id: 16041

**Actual:
67 ft.**

Interaction: 99392
Interaction 1: I
Interaction 2: LSC
Ecology Program: HAZWASTE
Program Data: LSC
Facility Alt.: ROCK & ROLL BURGER
Program ID: Not reported
Date Interaction: 2009-07-09 00:00:00
Date Interaction 3: Local Source Cntrl 7/09-3
Latitude: 47.543421250999998
Longitude: -122.058295853

Map ID
Direction
Distance
Elevation

MAP FINDINGS

Site

Database(s)

EDR ID Number
EPA ID Number

C11
North
< 1/8
0.091 mi.
482 ft.

1445 NW MALL ST
ISSAQUAH, WA 98027
Site 3 of 8 in cluster C

WA ALLSITES 1004793642
RCRA NonGen / NLR WAD118951326
WA MANIFEST

Relative:
Lower
Actual:
63 ft.

ALLSITES:
Facility Name: SILICON DESIGNS INC
Facility Id: 95399918
Interaction: 74128
Interaction 1: I
Interaction 2: HWG
Ecology Program: HAZWASTE
Program Data: TURBOWASTE
Facility Alt.: SILICON DESIGNS INC
Program ID: WAD118951326
Date Interaction: 1987-06-08 00:00:00
Date Interaction 3: Hazardous Waste Generator
Latitude: 47.544574355999998
Longitude: -122.060015165

RCRA NonGen / NLR:

Date form received by agency: 03/01/2010
Facility name: Not reported
Facility address: 1445 NW MALL ST
ISSAQUAH, WA 98027
EPA ID: WAD118951326
Contact: COLLEEN LITTLEJOHN
Contact address: 1445 NW MALL ST
ISSAQUAH, WA 98027
Contact country: US
Contact telephone: (425) 391-8329
Contact email: Not reported
EPA Region: Not reported
Classification: Non-Generator
Description: Handler: Non-Generators do not presently generate hazardous waste

Owner/Operator Summary:

Owner/operator name: SILICON DESIGNS INC
Owner/operator address: 1445 NW MALL ST
ISSAQUAH, WA 98027
Owner/operator country: US
Owner/operator telephone: (360)391-8329
Legal status: Private
Owner/Operator Type: Operator
Owner/Op start date: 12/31/1986
Owner/Op end date: Not reported
Owner/operator name: ROWLEY ENTERPRISES INC
Owner/operator address: 1595 NW GILMAN BLVD STE 1
ISSAQUAH, WA 98027
Owner/operator country: US
Owner/operator telephone: (425)392-6407
Legal status: Private
Owner/Operator Type: Owner
Owner/Op start date: Not reported

Map ID
Direction
Distance
Elevation

MAP FINDINGS

Site

Database(s)

EDR ID Number
EPA ID Number

(Continued)

1004793642

Owner/Op end date: Not reported

Owner/operator name: SILICON DESIGNS INC
Owner/operator address: 1445 NW MALL ST
ISSAQUAH, WA 98027

Owner/operator country: US
Owner/operator telephone: Not reported
Legal status: Private
Owner/Operator Type: Owner
Owner/Op start date: 12/31/2002
Owner/Op end date: Not reported

Owner/operator name: SILICON DESIGNS INC
Owner/operator address: 1445 NW MALL ST
ISSAQUAH, WA 98027

Owner/operator country: US
Owner/operator telephone: (425)391-8329
Legal status: Private
Owner/Operator Type: Owner
Owner/Op start date: 12/31/2002
Owner/Op end date: Not reported

Owner/operator name: SILICON DESIGNS INC
Owner/operator address: 1445 NW MALL ST
ISSAQUAH, WA 98027

Owner/operator country: US
Owner/operator telephone: (425)391-8329
Legal status: Private
Owner/Operator Type: Operator
Owner/Op start date: Not reported
Owner/Op end date: Not reported

Owner/operator name: JOHN COLE
Owner/operator address: 1445 NW MALL ST
ISSAQUAH, WA 98027

Owner/operator country: US
Owner/operator telephone: Not reported
Legal status: Private
Owner/Operator Type: Operator
Owner/Op start date: 12/31/2002
Owner/Op end date: Not reported

Handler Activities Summary:

U.S. importer of hazardous waste: No
Mixed waste (haz. and radioactive): No
Recycler of hazardous waste: No
Transporter of hazardous waste: No
Treater, storer or disposer of HW: No
Underground injection activity: No
On-site burner exemption: No
Furnace exemption: No
Used oil fuel burner: No
Used oil processor: No
User oil refiner: No
Used oil fuel marketer to burner: No
Used oil Specification marketer: No
Used oil transfer facility: No

Map ID
Direction
Distance
Elevation

MAP FINDINGS

Site

Database(s)

EDR ID Number
EPA ID Number

(Continued)

1004793642

Used oil transporter: No

. Waste code: WSQG
. Waste name: A placeholder to allow BR submission to validate. In WA State, Conditionally Exempt Small Quantity Generators (Called SQG in WA) are not required to report waste streams, so no valid State or Fed codes are available for reporting to BR.

Historical Generators:

Date form received by agency: 03/01/2010
Site name: SILICON DESIGNS INC
Classification: Not a generator, verified

Date form received by agency: 03/01/2010
Site name: SILICON DESIGNS INC
Classification: Not a generator, verified

Date form received by agency: 12/31/2007
Site name: SILICON DESIGNS INC
Classification: Not a generator, verified

Date form received by agency: 12/31/2005
Site name: SILICON DESIGNS INC
Classification: Not a generator, verified

Date form received by agency: 12/31/2003
Site name: SILICON DESIGNS INC
Classification: Not a generator, verified

Violation Status: No violations found

WA MANIFEST:

Facility Site ID Number: 95399918
EPA ID: WAD118951326
NAICS: 334413
SWC Desc: WT02
FWC Desc: D003 F007 U210D002, F006, F007
Form Comm: Not reported
Data Year: Not reported
Permit by Rule: False
Treatment by Generator: False
Mixed radioactive waste: False
Importer of hazardous waste: False
Immediate recycler: False
Treatment/Storage/Disposal/Recycling Facility: False
Generator of dangerous fuel waste: False
Generator marketing to burner: False
Other marketers (i.e., blender, distributor, etc.): False
Utility boiler burner: False
Industry boiler burner: False
Industrial Furnace: False
Smelter defferal: False
Universal waste - batteries - generate: False
Universal waste - thermostats - generate: False
Universal waste - mercury - generate: False
Universal waste - lamps - generate: False
Universal waste - batteries - accumulate: False

Map ID
Direction
Distance
Elevation

MAP FINDINGS

Site

Database(s)

EDR ID Number
EPA ID Number

(Continued)

1004793642

Universal waste - thermostats - accumulate: False
Universal waste - mercury - accumulate: False
Universal waste - lamps - accumulate: False
Destination Facility for Universal Waste: False
Off-specification used oil burner - utility boiler: False
Off-specification used oil burner - industrial boiler: False
Off-specification used oil burner - industrial furnace: False
Tax Reg #: 600552854
Business Type: Not reported
Mail Name: Silicon Designs Inc
Mail addr line1: 1445 NW MALL ST
Mail city,st,zip: ISSAQUAH, WA 98027-5344
Mail country: UNITED STATES
Legal org name: Silicon Designs Inc
Legal org type: Private
Legal addr line1: 1445 NW MALL ST
Legal city,st,zip: ISSAQUAH, WA 98027-5344
Legal country: UNITED STATES
Legal phone nbr: (425)391-8329
Legal effective date: 12/31/2002
Land org name: Rowley Enterprises Inc
Land org type: Private
Land person name: Not reported
Land addr line1: 1595 NW GILMAN BLVD STE 1
Land city,st,zip: ISSAQUAH, WA 98027-5329
Land country: UNITED STATES
Land phone nbr: (425)392-6407
Operator org name: Not reported
Operator org type: Private
Operator addr line1: 1445 NW MALL ST
Operator city,st,zip: ISSAQUAH, WA 98027-5344
Operator country: UNITED STATES
Operator phone nbr: (360)391-8329
Operator effective date: 12/31/1986
Site contact name: Colleen Littlejohn
Site contact addr line1: 1445 NW Mall St
Site Contact City/State/ Zip: ISSAQUAH, WA 98027-5344
Site Contact Country: UNITED STATES
Site Contact Phone #: (425)391-8329
Site Contact EMail: Not reported
Form Contact NAME: Andy Cunningham
Form Contact ADDR LINE1: 1445 NW Mall St
Form Contact City,ST,Zip: ISSAQUAH, WA 98027-5344
Form Contact Country: UNITED STATES
Form Contact Phone #: (425)391-8329
Form Contact EMail: AndyC@Silicondesigns.com
Gen Status CD: SQG
Monthly Generation: True
Batch Generation: False
One Time Generation: False
Transport Own Waste: False
Tranports Other Waste: False
Recycler Onsite: False
Transfer Facility: False
Other Exemption: Not reported
UW Battery Gen: False
Used Oil Transporter: False

Map ID
Direction
Distance
Elevation

MAP FINDINGS

Site

Database(s)

EDR ID Number
EPA ID Number

(Continued)

1004793642

Used Oil Transfer Facility: False
Used Oil Processor: False
Used Oil Refiner: False
Used Oil Fuel Marketer Directs Shipments: False
Used Oil Fuel Marketer Meets Specs: False

Facility Site ID Number: 95399918
EPA ID: WAD118951326
NAICS: 334413
SWC Desc: WT02
FWC Desc: D003 F007 U210D002, F006, F007
Form Comm: Not reported
Data Year: Not reported
Permit by Rule: No
Treatment by Generator: No
Mixed radioactive waste: No
Importer of hazardous waste: No
Immediate recycler: No
Treatment/Storage/Disposal/Recycling Facility: No
Generator of dangerous fuel waste: No
Generator marketing to burner: No
Other marketers (i.e., blender, distributor, etc.): No
Utility boiler burner: No
Industry boiler burner: No
Industrial Furnace: No
Smelter deferral: No
Universal waste - batteries - generate: No
Universal waste - thermostats - generate: No
Universal waste - mercury - generate: No
Universal waste - lamps - generate: No
Universal waste - batteries - accumulate: No
Universal waste - thermostats - accumulate: No
Universal waste - mercury - accumulate: No
Universal waste - lamps - accumulate: No
Destination Facility for Universal Waste: No
Off-specification used oil burner - utility boiler: No
Off-specification used oil burner - industrial boiler: No
Off-specification used oil burner - industrial furnace: No
Tax Reg #: 600552854
Business Type: Not reported
Mail Name: Silicon Designs Inc
Mail addr line1: 1445 NW MALL ST
Mail city,st,zip: ISSAQUAH, WA 98027-5344
Mail country: UNITED STATES
Legal org name: Silicon Designs Inc
Legal org type: Private
Legal addr line1: 1445 NW MALL ST
Legal city,st,zip: ISSAQUAH, WA 98027-5344
Legal country: UNITED STATES
Legal phone nbr: (425)391-8329
Legal effective date: 12/31/2002
Land org name: Rowley Enterprises Inc
Land org type: Private
Land person name: Not reported
Land addr line1: 1595 NW GILMAN BLVD STE 1
Land city,st,zip: ISSAQUAH, WA 98027-5329

Map ID
Direction
Distance
Elevation

MAP FINDINGS

Site

Database(s)

EDR ID Number
EPA ID Number

(Continued)

1004793642

Land country: UNITED STATES
Land phone nbr: (425)392-6407
Operator org name: Not reported
Operator org type: Private
Operator addr line1: 1445 NW MALL ST
Operator city,st,zip: ISSAQUAH, WA 98027-5344
Operator country: UNITED STATES
Operator phone nbr: (360)391-8329
Operator effective date: 12/31/2002
Site contact name: Colleen Littlejohn
Site contact addr line1: 1445 NW Mall St
Site Contact City/State/ Zip: ISSAQUAH, WA 98027-5344
Site Contact Country: UNITED STATES
Site Contact Phone #: (425)391-8329
Site Contact EMail: Not reported
Form Contact NAME: Andy Cunningham
Form Contact ADDR LINE1: 1445 NW Mall St
Form Contact City,ST,Zip: ISSAQUAH, WA 98027-5344
Form Contact Country: UNITED STATES
Form Contact Phone #: (425)391-8329
Form Contact EMail: AndyC@Silicondesigns.com
Gen Status CD: SQG
Monthly Generation: Yes
Batch Generation: No
One Time Generation: No
Transport Own Waste: No
Tranports Other Waste: No
Recycler Onsite: No
Transfer Facility: No
Other Exemption: Not reported
UW Battery Gen: No
Used Oil Transporter: No
Used Oil Transfer Facility: No
Used Oil Processor: No
Used Oil Refiner: No
Used Oil Fuel Marketer Directs Shipments: No
Used Oil Fuel Marketer Meets Specs: No

Facility Site ID Number: 95399918
EPA ID: WAD118951326
NAICS: 334413
SWC Desc: WT02 W316
FWC Desc: D001 D002 D003 D008 F003 F007 F009
Form Comm: Not reported
Data Year: 2009
Permit by Rule: False
Treatment by Generator: False
Mixed radioactive waste: False
Importer of hazardous waste: False
Immediate recycler: False
Treatment/Storage/Disposal/Recycling Facility: False
Generator of dangerous fuel waste: False
Generator marketing to burner: False
Other marketers (i.e., blender, distributor, etc.): False
Utility boiler burner: False
Industry boiler burner: False

Map ID
Direction
Distance
Elevation

MAP FINDINGS

Site

Database(s)

EDR ID Number
EPA ID Number

(Continued)

1004793642

Industrial Furnace: False
Smelter defferal: False
Universal waste - batteries - generate: False
Universal waste - thermostats - generate: False
Universal waste - mercury - generate: False
Universal waste - lamps - generate: False
Universal waste - batteries - accumulate: False
Universal waste - thermostats - accumulate: False
Universal waste - mercury - accumulate: False
Universal waste - lamps - accumulate: False
Destination Facility for Universal Waste: False
Off-specification used oil burner - utility boiler: False
Off-specification used oil burner - industrial boiler: False
Off-specification used oil burner - industrial furnace: False
Tax Reg #: 600552854
Business Type: Microsensors
Mail Name: Silicon Designs Inc
Mail addr line1: 1445 NW MALL ST
Mail city,st,zip: ISSAQUAH, WA 98027-5344
Mail country: UNITED STATES
Legal org name: Silicon Designs Inc
Legal org type: Private
Legal addr line1: 1445 NW MALL ST
Legal city,st,zip: ISSAQUAH, WA 98027-5344
Legal country: UNITED STATES
Legal phone nbr: (425)391-8329
Legal effective date: 12/31/2002
Land org name: Rowley Enterprises Inc
Land org type: Private
Land person name: Not reported
Land addr line1: 1595 NW GILMAN BLVD STE 1
Land city,st,zip: ISSAQUAH, WA 98027-5329
Land country: UNITED STATES
Land phone nbr: (425)392-6407
Operator org name: Silicon Designs Inc
Operator org type: Private
Operator addr line1: 1445 NW MALL ST
Operator city,st,zip: ISSAQUAH, WA 98027-5344
Operator country: UNITED STATES
Operator phone nbr: (360)391-8329
Operator effective date: 12/31/1986
Site contact name: Colleen Littlejohn
Site contact addr line1: 1445 NW Mall St
Site Contact City/State/ Zip: ISSAQUAH, WA 98027-5344
Site Contact Country: UNITED STATES
Site Contact Phone #: (425)391-8329
Site Contact EMail: Not reported
Form Contact NAME: Andy Cunningham
Form Contact ADDR LINE1: 1445 NW Mall St
Form Contact City,ST,Zip: ISSAQUAH, WA 98027-5344
Form Contact Country: UNITED STATES
Form Contact Phone #: (425)391-8329
Form Contact EMail: AndyC@Silicondesigns.com
Gen Status CD: SQG
Monthly Generation: True
Batch Generation: False
One Time Generation: False

Map ID
Direction
Distance
Elevation

MAP FINDINGS

Site

Database(s)

EDR ID Number
EPA ID Number

(Continued)

1004793642

Transport Own Waste: False
Tranports Other Waste: False
Recycler Onsite: False
Transfer Facility: False
Other Exemption: Not reported
UW Battery Gen: False
Used Oil Transporter: False
Used Oil Transfer Facility: False
Used Oil Processor: False
Used Oil Refiner: False
Used Oil Fuel Marketer Directs Shipments: False
Used Oil Fuel Marketer Meets Specs: False

Facility Site ID Number: 95399918
EPA ID: WAD118951326
NAICS: 334413
SWC Desc: Not reported
FWC Desc: D001, D002, F003, F006, F007
Form Comm: Not reported
Data Year: 2008
Permit by Rule: False
Treatment by Generator: False
Mixed radioactive waste: False
Importer of hazardous waste: False
Immediate recycler: False
Treatment/Storage/Disposal/Recycling Facility: False
Generator of dangerous fuel waste: False
Generator marketing to burner: False
Other marketers (i.e., blender, distributor, etc.): False
Utility boiler burner: False
Industry boiler burner: False
Industrial Furnace: False
Smelter defferal: False
Universal waste - batteries - generate: False
Universal waste - thermostats - generate: False
Universal waste - mercury - generate: False
Universal waste - lamps - generate: False
Universal waste - batteries - accumulate: False
Universal waste - thermostats - accumulate: False
Universal waste - mercury - accumulate: False
Universal waste - lamps - accumulate: False
Destination Facility for Universal Waste: False
Off-specification used oil burner - utility boiler: False
Off-specification used oil burner - industrial boiler: False
Off-specification used oil burner - industrial furnace: False
Tax Reg #: 600552854
Business Type: Not reported
Mail Name: Silicon Designs Inc
Mail addr line1: 1445 NW MALL ST
Mail city,st,zip: ISSAQUAH, WA 98027-5344
Mail country: UNITED STATES
Legal org name: Silicon Designs Inc
Legal org type: Private
Legal addr line1: 1445 NW MALL ST
Legal city,st,zip: ISSAQUAH, WA 98027-5344
Legal country: UNITED STATES

Map ID
Direction
Distance
Elevation

MAP FINDINGS

Site

Database(s)

EDR ID Number
EPA ID Number

(Continued)

1004793642

Legal phone nbr: (425)391-8329
Legal effective date: 12/31/2002
Land org name: Rowley Enterprises Inc
Land org type: Private
Land person name: Not reported
Land addr line1: 1595 NW GILMAN BLVD STE 1
Land city,st,zip: ISSAQUAH, WA 98027-5329
Land country: UNITED STATES
Land phone nbr: (425)392-6407
Operator org name: Not reported
Operator org type: Private
Operator addr line1: 1445 NW MALL ST
Operator city,st,zip: ISSAQUAH, WA 98027-5344
Operator country: UNITED STATES
Operator phone nbr: (360)391-8329
Operator effective date: 12/31/1986
Site contact name: Colleen Littlejohn
Site contact addr line1: 1445 NW Mall St
Site Contact City/State/ Zip: ISSAQUAH, WA 98027-5344
Site Contact Country: UNITED STATES
Site Contact Phone #: (425)391-8329
Site Contact EMail: Not reported
Form Contact NAME: Andy Cunningham
Form Contact ADDR LINE1: 1445 NW Mall St
Form Contact City,ST,Zip: ISSAQUAH, WA 98027-5344
Form Contact Country: UNITED STATES
Form Contact Phone #: (425)391-8329
Form Contact EMail: AndyC@Silicondesigns.com
Gen Status CD: SQG
Monthly Generation: True
Batch Generation: False
One Time Generation: False
Transport Own Waste: False
Tranports Other Waste: False
Recycler Onsite: False
Transfer Facility: False
Other Exemption: Not reported
UW Battery Gen: False
Used Oil Transporter: False
Used Oil Transfer Facility: False
Used Oil Processor: False
Used Oil Refiner: False
Used Oil Fuel Marketer Directs Shipments: False
Used Oil Fuel Marketer Meets Specs: False

Facility Site ID Number: 95399918
EPA ID: WAD118951326
NAICS: 334413
SWC Desc: WT02
FWC Desc: D003 F007 U210D002, F006, F007
Form Comm: Not reported
Data Year: Not reported
Permit by Rule: FALSE
Treatment by Generator: FALSE
Mixed radioactive waste: FALSE
Importer of hazardous waste: FALSE

Map ID
Direction
Distance
Elevation

MAP FINDINGS

Site

Database(s)

EDR ID Number
EPA ID Number

(Continued)

1004793642

Immediate recycler: FALSE
Treatment/Storage/Disposal/Recycling Facility: FALSE
Generator of dangerous fuel waste: FALSE
Generator marketing to burner: FALSE
Other marketers (i.e., blender, distributor, etc.): FALSE
Utility boiler burner: FALSE
Industry boiler burner: FALSE
Industrial Furnace: FALSE
Smelter deferral: FALSE
Universal waste - batteries - generate: FALSE
Universal waste - thermostats - generate: FALSE
Universal waste - mercury - generate: FALSE
Universal waste - lamps - generate: FALSE
Universal waste - batteries - accumulate: FALSE
Universal waste - thermostats - accumulate: FALSE
Universal waste - mercury - accumulate: FALSE
Universal waste - lamps - accumulate: FALSE
Destination Facility for Universal Waste: FALSE
Off-specification used oil burner - utility boiler: FALSE
Off-specification used oil burner - industrial boiler: FALSE
Off-specification used oil burner - industrial furnace: FALSE
Tax Reg #: 600552854
Business Type: Not reported
Mail Name: Silicon Designs Inc
Mail addr line1: 1445 NW MALL ST
Mail city,st,zip: ISSAQUAH, WA 98027-5344
Mail country: UNITED STATES
Legal org name: Silicon Designs Inc
Legal org type: Private
Legal addr line1: 1445 NW MALL ST
Legal city,st,zip: ISSAQUAH, WA 98027-5344
Legal country: UNITED STATES
Legal phone nbr: (425)391-8329
Legal effective date: 12/31/2002
Land org name: Rowley Enterprises Inc
Land org type: Private
Land person name: Not reported
Land addr line1: 1595 NW GILMAN BLVD STE 1
Land city,st,zip: ISSAQUAH, WA 98027-5329
Land country: UNITED STATES
Land phone nbr: (425)392-6407
Operator org name: Not reported
Operator org type: Private
Operator addr line1: 1445 NW MALL ST
Operator city,st,zip: ISSAQUAH, WA 98027-5344
Operator country: UNITED STATES
Operator phone nbr: (360)391-8329
Operator effective date: 12/31/2002
Site contact name: Colleen Littlejohn
Site contact addr line1: 1445 NW Mall St
Site Contact City/State/ Zip: ISSAQUAH, WA 98027-5344
Site Contact Country: UNITED STATES
Site Contact Phone #: (425)391-8329
Site Contact EMail: Not reported
Form Contact NAME: Andy Cunningham
Form Contact ADDR LINE1: 1445 NW Mall St
Form Contact City,ST,Zip: ISSAQUAH, WA 98027-5344

Map ID
Direction
Distance
Elevation

MAP FINDINGS

Site

Database(s)

EDR ID Number
EPA ID Number

(Continued)

1004793642

Form Contact Country: UNITED STATES
Form Contact Phone #: (425)391-8329
Form Contact EMail: AndyC@Silicondesigns.com
Gen Status CD: SQG
Monthly Generation: TRUE
Batch Generation: FALSE
One Time Generation: FALSE
Transport Own Waste: FALSE
Tranports Other Waste: FALSE
Recycler Onsite: FALSE
Transfer Facility: FALSE
Other Exemption: Not reported
UW Battery Gen: FALSE
Used Oil Transporter: FALSE
Used Oil Transfer Facility: FALSE
Used Oil Processor: FALSE
Used Oil Refiner: FALSE
Used Oil Fuel Marketer Directs Shipments: FALSE
Used Oil Fuel Marketer Meets Specs: FALSE

C12
North
< 1/8
0.091 mi.
483 ft.

1505 NW MALL ST
ISSAQUAH, WA 98027
Site 4 of 8 in cluster C

WA ALLSITES 1001490974
RCRA NonGen / NLR WAD988520045

Relative:
Lower
Actual:
63 ft.

ALLSITES:
Facility Name: MACHINE SHOP 2
Facility Id: 56738331
Interaction: 52254
Interaction 1: I
Interaction 2: HWG
Ecology Program: HAZWASTE
Program Data: TURBOWASTE
Facility Alt.: Not reported
Program ID: WAD988520045
Date Interaction: 1993-04-16 00:00:00
Date Interaction 3: Hazardous Waste Generator
Latitude: 47.544584356000001
Longitude: -122.06049516500001

RCRA NonGen / NLR:

Date form received by agency: 11/08/1995
Facility name: Not reported
Facility address: 1505 NW MALL ST
ISSAQUAH, WA 98027
EPA ID: WAD988520045
Mailing address: PO BOX 126
ISSAQUAH, WA 98027-0007
Contact: MACHINE SHOP 2 MACHINE SHOP 2
Contact address: PO BOX 126
ISSAQUAH, WA 98027-0007
Contact country: US
Contact telephone: (000)000-0000

Map ID
Direction
Distance
Elevation

MAP FINDINGS

Site

Database(s)

EDR ID Number
EPA ID Number

(Continued)

1001490974

Contact email: Not reported
EPA Region: Not reported
Classification: Non-Generator
Description: Handler: Non-Generators do not presently generate hazardous waste

Owner/Operator Summary:

Owner/operator name: MIKE C
Owner/operator address: PO BOX 126
ISSAQUAH, WA 98027
Owner/operator country: US
Owner/operator telephone: (360)392-5316
Legal status: Private
Owner/Operator Type: Operator
Owner/Op start date: 12/12/1996
Owner/Op end date: Not reported

Owner/operator name: CLYDE D
Owner/operator address: PO BOX 126
ISSAQUAH, WA 98027
Owner/operator country: US
Owner/operator telephone: (360)392-5316
Legal status: Private
Owner/Operator Type: Owner
Owner/Op start date: 12/12/1996
Owner/Op end date: Not reported

Handler Activities Summary:

U.S. importer of hazardous waste: No
Mixed waste (haz. and radioactive): No
Recycler of hazardous waste: No
Transporter of hazardous waste: No
Treater, storer or disposer of HW: No
Underground injection activity: No
On-site burner exemption: No
Furnace exemption: No
Used oil fuel burner: No
Used oil processor: No
User oil refiner: No
Used oil fuel marketer to burner: No
Used oil Specification marketer: No
Used oil transfer facility: No
Used oil transporter: No

Historical Generators:

Date form received by agency: 11/08/1995
Site name: MACHINE SHOP 2
Classification: Not a generator, verified

Violation Status: No violations found

MAP FINDINGS

Map ID
 Direction
 Distance
 Elevation

Site

Database(s)

EDR ID Number
 EPA ID Number

C13
NNW
< 1/8
0.092 mi.
484 ft.

1575 NW MALL ST BLDG C
ISSAQUAH, WA 98027
Site 5 of 8 in cluster C

WA VCP 1000182003
WA ALLSITES WAD067156240
WA CSCSL NFA
RCRA NonGen / NLR
WA MANIFEST

Relative:
Lower

VCP:
 edr_fstat: WA
 edr_fzip: 98027-8947
 edr_fcnty: KING
 edr_zip: Not reported
 Facility ID: 66331797
 VCP Status: Not reported
 VCP: Yes
 Ecology Status: Not reported
 NFA Type: Not reported
 Date NFA: 3/30/2007
 Rank: Not reported
 Cleanup Siteid: 571

Actual:
63 ft.

ALLSITES:

Facility Name: CIRCUIT PARTNERS INC
 Facility Id: 66331797

Interaction: 57654
 Interaction 1: I
 Interaction 2: HWOTHER
 Ecology Program: HAZWASTE
 Program Data: TURBOWASTE
 Facility Alt.: Rowley Properties
 Program ID: WAD067156240
 Date Interaction: 2007-12-31 00:00:00
 Date Interaction 3: Haz Waste Management Acti
 Latitude: 47.544594355999998
 Longitude: -122.061065164

Interaction: 57651
 Interaction 1: I
 Interaction 2: HWP
 Ecology Program: HAZWASTE
 Program Data: HWPPRT
 Facility Alt.: Not reported
 Program ID: WAD067156240
 Date Interaction: 1991-01-01 00:00:00
 Date Interaction 3: Hazardous Waste Planner
 Latitude: 47.544594355999998
 Longitude: -122.061065164

Interaction: 83083
 Interaction 1: I
 Interaction 2: INDSWGP
 Ecology Program: WATQUAL
 Program Data: PARIS
 Facility Alt.: CIRCUIT PARTNERS
 Program ID: SO3002143
 Date Interaction: 1994-12-29 00:00:00
 Date Interaction 3: Industrial SW GP

Map ID
Direction
Distance
Elevation

MAP FINDINGS

Site

Database(s)

EDR ID Number
EPA ID Number

(Continued)

1000182003

Latitude: 47.54459435599998
Longitude: -122.061065164

Interaction: 57653
Interaction 1: I
Interaction 2: VOLCLNST
Ecology Program: TOXICS
Program Data: ISIS
Facility Alt.: Circuit Partners Inc
Program ID: NW1641
Date Interaction: 2006-06-06 00:00:00
Date Interaction 3: Voluntary Cleanup Sites
Latitude: 47.54459435599998
Longitude: -122.061065164

Interaction: 57650
Interaction 1: I
Interaction 2: HWG
Ecology Program: HAZWASTE
Program Data: TURBOWASTE
Facility Alt.: Not reported
Program ID: WAD067156240
Date Interaction: 1988-11-03 00:00:00
Date Interaction 3: Hazardous Waste Generator
Latitude: 47.54459435599998
Longitude: -122.061065164

CSCSL NFA:
Facility/Site Id: 66331797
CS Id: 571
NFA Date: 03/30/2007
Rank: Not reported
VCP: Yes
Latitude: 47.5446
Longitude: -122.06108

RCRA NonGen / NLR:
Date form received by agency: 01/06/2012
Facility name: Not reported
Facility address: 1575 NW MALL ST BLDG C
ISSAQUAH, WA 98027
EPA ID: WAD067156240
Mailing address: 1595 NW GILMAN BLVD STE 1
ISSAQUAH, WA 98027
Contact: BOB SNYDER
Contact address: 1595 NW GILMAN STE 1
ISSAQUAH, WA 98027
Contact country: US
Contact telephone: (425) 392-6407
Contact email: BOB@ROWLEYPROPERTIES.COM
EPA Region: Not reported
Land type: Private
Classification: Non-Generator

Map ID
Direction
Distance
Elevation

MAP FINDINGS

Site

Database(s)

EDR ID Number
EPA ID Number

(Continued)

1000182003

Description: Handler: Non-Generators do not presently generate hazardous waste

Owner/Operator Summary:

Owner/operator name: ROWLEY PROPERTIES
Owner/operator address: 1595 NW GILMAN BLVD STE 1
ISSAQUAH, WA 98027
Owner/operator country: US
Owner/operator telephone: (425)392-6407
Legal status: Private
Owner/Operator Type: Owner
Owner/Op start date: 11/13/1996
Owner/Op end date: Not reported

Owner/operator name: ROWLEY PROPERTI R
Owner/operator address: 1595 NW GILMAN BLVD STE 1
ISSAQUAH, WA 98027
Owner/operator country: US
Owner/operator telephone: (425)392-6407
Legal status: Private
Owner/Operator Type: Owner
Owner/Op start date: 11/13/1996
Owner/Op end date: Not reported

Owner/operator name: ROWLEY PROPERTI R
Owner/operator address: 1595 NW GILMAN STE 1
ISSAQUAH, WA 98027
Owner/operator country: US
Owner/operator telephone: (425)392-6407
Legal status: Private
Owner/Operator Type: Operator
Owner/Op start date: 01/01/2006
Owner/Op end date: Not reported

Owner/operator name: ROWLEY PROPERTIES
Owner/operator address: 1595 NW GILMAN STE 1
ISSAQUAH, WA 98027
Owner/operator country: US
Owner/operator telephone: (425)392-6407
Legal status: Private
Owner/Operator Type: Operator
Owner/Op start date: 01/01/2006
Owner/Op end date: Not reported

Handler Activities Summary:

U.S. importer of hazardous waste: No
Mixed waste (haz. and radioactive): No
Recycler of hazardous waste: No
Transporter of hazardous waste: No
Treater, storer or disposer of HW: No
Underground injection activity: No
On-site burner exemption: No
Furnace exemption: No
Used oil fuel burner: No
Used oil processor: No
Used oil refiner: No
Used oil fuel marketer to burner: No

Map ID
Direction
Distance
Elevation

MAP FINDINGS

Site

Database(s)

EDR ID Number
EPA ID Number

(Continued)

1000182003

Used oil Specification marketer: No
Used oil transfer facility: No
Used oil transporter: No

Historical Generators:

Date form received by agency: 03/09/2011
Site name: ROWLEY PROPERTIES
Classification: Not a generator, verified

Date form received by agency: 01/04/2010
Site name: ROWLEY PROPERTIES
Classification: Not a generator, verified

Date form received by agency: 12/31/2007
Site name: ROWLEY PROPERTIES
Classification: Not a generator, verified

Date form received by agency: 12/31/2003
Site name: CIRCUIT PARTNERS INC
Classification: Large Quantity Generator

Date form received by agency: 03/01/2002
Site name: CIRCUIT PARTNERS INC
Classification: Large Quantity Generator

Date form received by agency: 03/02/2000
Site name: CIRCUIT PARTNERS INC
Classification: Large Quantity Generator

Date form received by agency: 02/28/2000
Site name: CIRCUIT PARTNERS INC
Classification: Not a generator, verified

. Waste code: D008
. Waste name: LEAD

. Waste code: F006
. Waste name: WASTEWATER TREATMENT SLUDGES FROM ELECTROPLATING OPERATIONS, EXCEPT FROM THE FOLLOWING PROCESSES: (1) SULFURIC ACID ANODIZING OF ALUMINUM; (2) TIN PLATING ON CARBON STEEL; (3) ZINC PLATING (SEGREGATED BASIS) ON CARBON STEEL; (4) ALUMINUM OR ZINC-ALUMINUM PLATING ON CARBON STEEL; (5) CLEANING/STRIPPING ASSOCIATED WITH TIN, ZINC, AND ALUMINUM PLATING ON CARBON STEEL; AND (6) CHEMICAL ETCHING AND MILLING OF ALUMINUM.

Date form received by agency: 03/04/1998
Site name: CIRCUIT PARTNERS INC
Classification: Large Quantity Generator

Date form received by agency: 03/01/1996
Site name: CIRCUIT PARTNERS INCORPORATED
Classification: Large Quantity Generator

Date form received by agency: 02/25/1994
Site name: CIRCUIT PARTNERS, INC
Classification: Large Quantity Generator

Map ID
Direction
Distance
Elevation

MAP FINDINGS

Site

Database(s)

EDR ID Number
EPA ID Number

(Continued)

1000182003

Date form received by agency: 09/01/1993
Site name: CIRCUIT PARTNERS INC
Classification: Large Quantity Generator

Date form received by agency: 12/31/1990
Site name: CIRCUIT PARTNERS INC
Classification: Large Quantity Generator

Facility Has Received Notices of Violations:

Regulation violated: SR - -200(1)
Area of violation: Generators - General
Date violation determined: 11/14/2003
Date achieved compliance: 06/29/2005
Violation lead agency: State
Enforcement action: WRITTEN INFORMAL
Enforcement action date: 11/24/2003
Enf. disposition status: Not reported
Enf. disp. status date: Not reported
Enforcement lead agency: State
Proposed penalty amount: Not reported
Final penalty amount: Not reported
Paid penalty amount: Not reported

Regulation violated: SR - -070(3) / -200(1)(a)
Area of violation: Generators - General
Date violation determined: 09/13/2002
Date achieved compliance: 11/19/2002
Violation lead agency: State
Enforcement action: WRITTEN INFORMAL
Enforcement action date: 10/03/2002
Enf. disposition status: Not reported
Enf. disp. status date: Not reported
Enforcement lead agency: State
Proposed penalty amount: Not reported
Final penalty amount: Not reported
Paid penalty amount: Not reported

Regulation violated: SR - -200(1)(b) / -630(6)
Area of violation: Generators - General
Date violation determined: 03/14/2002
Date achieved compliance: 05/31/2002
Violation lead agency: State
Enforcement action: WRITTEN INFORMAL
Enforcement action date: 04/24/2002
Enf. disposition status: Not reported
Enf. disp. status date: Not reported
Enforcement lead agency: State
Proposed penalty amount: Not reported
Final penalty amount: Not reported
Paid penalty amount: Not reported

Regulation violated: SR - -802(5)
Area of violation: Generators - General
Date violation determined: 03/14/2002
Date achieved compliance: 07/30/2002
Violation lead agency: State
Enforcement action: WRITTEN INFORMAL

Map ID
Direction
Distance
Elevation

MAP FINDINGS

Site

Database(s)

EDR ID Number
EPA ID Number

(Continued)

1000182003

Enforcement action date: 04/24/2002
Enf. disposition status: Not reported
Enf. disp. status date: Not reported
Enforcement lead agency: State
Proposed penalty amount: Not reported
Final penalty amount: Not reported
Paid penalty amount: Not reported

Regulation violated: SR - -170(3)(b) / -200 / -630(7)
Area of violation: Generators - General
Date violation determined: 03/14/2002
Date achieved compliance: 06/21/2002
Violation lead agency: State
Enforcement action: WRITTEN INFORMAL
Enforcement action date: 04/24/2002
Enf. disposition status: Not reported
Enf. disp. status date: Not reported
Enforcement lead agency: State
Proposed penalty amount: Not reported
Final penalty amount: Not reported
Paid penalty amount: Not reported

Regulation violated: SR - -200(1)(b) / -630(7)
Area of violation: Generators - General
Date violation determined: 03/14/2002
Date achieved compliance: 07/03/2002
Violation lead agency: State
Enforcement action: WRITTEN INFORMAL
Enforcement action date: 04/24/2002
Enf. disposition status: Not reported
Enf. disp. status date: Not reported
Enforcement lead agency: State
Proposed penalty amount: Not reported
Final penalty amount: Not reported
Paid penalty amount: Not reported

Regulation violated: SR - -802(5)
Area of violation: Generators - General
Date violation determined: 11/24/1999
Date achieved compliance: 08/22/2000
Violation lead agency: State
Enforcement action: FINAL 3008(A) COMPLIANCE ORDER
Enforcement action date: 05/16/2000
Enf. disposition status: Not reported
Enf. disp. status date: Not reported
Enforcement lead agency: State
Proposed penalty amount: Not reported
Final penalty amount: Not reported
Paid penalty amount: Not reported

Regulation violated: SR - -802(5)
Area of violation: Generators - General
Date violation determined: 11/24/1999
Date achieved compliance: 08/22/2000
Violation lead agency: State
Enforcement action: FINAL 3008(A) COMPLIANCE ORDER
Enforcement action date: 04/21/2000

Map ID
Direction
Distance
Elevation

MAP FINDINGS

Site

Database(s)

EDR ID Number
EPA ID Number

(Continued)

1000182003

Enf. disposition status: Not reported
Enf. disp. status date: Not reported
Enforcement lead agency: State
Proposed penalty amount: Not reported
Final penalty amount: Not reported
Paid penalty amount: Not reported

Regulation violated: SR - -802(5)
Area of violation: Generators - General
Date violation determined: 11/24/1999
Date achieved compliance: 08/22/2000
Violation lead agency: State
Enforcement action: VERBAL INFORMAL
Enforcement action date: 11/24/1999
Enf. disposition status: Not reported
Enf. disp. status date: Not reported
Enforcement lead agency: State
Proposed penalty amount: Not reported
Final penalty amount: Not reported
Paid penalty amount: Not reported

Regulation violated: SR - 210(1)
Area of violation: Generators - General
Date violation determined: 06/03/1999
Date achieved compliance: 08/15/1999
Violation lead agency: State
Enforcement action: WRITTEN INFORMAL
Enforcement action date: 07/21/1999
Enf. disposition status: Not reported
Enf. disp. status date: Not reported
Enforcement lead agency: State
Proposed penalty amount: Not reported
Final penalty amount: Not reported
Paid penalty amount: Not reported

Regulation violated: SR - 200(1)(B)/630(5)(A)
Area of violation: Generators - General
Date violation determined: 06/03/1999
Date achieved compliance: 06/03/1999
Violation lead agency: State
Enforcement action: WRITTEN INFORMAL
Enforcement action date: 07/21/1999
Enf. disposition status: Not reported
Enf. disp. status date: Not reported
Enforcement lead agency: State
Proposed penalty amount: Not reported
Final penalty amount: Not reported
Paid penalty amount: Not reported

Regulation violated: SR - -283
Area of violation: Generators - General
Date violation determined: 06/03/1999
Date achieved compliance: 03/14/2002
Violation lead agency: State
Enforcement action: WRITTEN INFORMAL
Enforcement action date: 07/21/1999
Enf. disposition status: Not reported

Map ID
Direction
Distance
Elevation

MAP FINDINGS

Site

Database(s)

EDR ID Number
EPA ID Number

(Continued)

1000182003

Enf. disp. status date: Not reported
Enforcement lead agency: State
Proposed penalty amount: Not reported
Final penalty amount: Not reported
Paid penalty amount: Not reported

Regulation violated: SR - 200(1)(C)
Area of violation: Generators - General
Date violation determined: 06/03/1999
Date achieved compliance: 06/03/1999
Violation lead agency: State
Enforcement action: WRITTEN INFORMAL
Enforcement action date: 07/21/1999
Enf. disposition status: Not reported
Enf. disp. status date: Not reported
Enforcement lead agency: State
Proposed penalty amount: Not reported
Final penalty amount: Not reported
Paid penalty amount: Not reported

Regulation violated: SR - 200(1)(E)/350/360
Area of violation: Generators - General
Date violation determined: 06/03/1999
Date achieved compliance: 08/15/1999
Violation lead agency: State
Enforcement action: WRITTEN INFORMAL
Enforcement action date: 07/21/1999
Enf. disposition status: Not reported
Enf. disp. status date: Not reported
Enforcement lead agency: State
Proposed penalty amount: Not reported
Final penalty amount: Not reported
Paid penalty amount: Not reported

Regulation violated: SR - -283
Area of violation: Generators - General
Date violation determined: 06/03/1999
Date achieved compliance: 03/14/2002
Violation lead agency: State
Enforcement action: FINAL 3008(A) COMPLIANCE ORDER
Enforcement action date: 04/21/2000
Enf. disposition status: Not reported
Enf. disp. status date: Not reported
Enforcement lead agency: State
Proposed penalty amount: Not reported
Final penalty amount: Not reported
Paid penalty amount: Not reported

Regulation violated: SR - 200(1)(B)/640(5)(D)
Area of violation: Generators - General
Date violation determined: 06/03/1999
Date achieved compliance: 06/03/1999
Violation lead agency: State
Enforcement action: WRITTEN INFORMAL
Enforcement action date: 07/21/1999
Enf. disposition status: Not reported
Enf. disp. status date: Not reported

Map ID
Direction
Distance
Elevation

MAP FINDINGS

Site

Database(s)

EDR ID Number
EPA ID Number

(Continued)

1000182003

Enforcement lead agency: State
Proposed penalty amount: Not reported
Final penalty amount: Not reported
Paid penalty amount: Not reported

Regulation violated: SR - 200(1)(E)/330
Area of violation: Generators - General
Date violation determined: 06/03/1999
Date achieved compliance: 08/15/1999
Violation lead agency: State
Enforcement action: WRITTEN INFORMAL
Enforcement action date: 07/21/1999
Enf. disposition status: Not reported
Enf. disp. status date: Not reported
Enforcement lead agency: State
Proposed penalty amount: Not reported
Final penalty amount: Not reported
Paid penalty amount: Not reported

Regulation violated: SR - -283
Area of violation: Generators - General
Date violation determined: 06/03/1999
Date achieved compliance: 03/14/2002
Violation lead agency: State
Enforcement action: FINAL 3008(A) COMPLIANCE ORDER
Enforcement action date: 05/16/2000
Enf. disposition status: Not reported
Enf. disp. status date: Not reported
Enforcement lead agency: State
Proposed penalty amount: Not reported
Final penalty amount: Not reported
Paid penalty amount: Not reported

Regulation violated: SR - 200(1)(B)/630(7)
Area of violation: Generators - General
Date violation determined: 06/03/1999
Date achieved compliance: 04/23/2002
Violation lead agency: State
Enforcement action: WRITTEN INFORMAL
Enforcement action date: 07/21/1999
Enf. disposition status: Not reported
Enf. disp. status date: Not reported
Enforcement lead agency: State
Proposed penalty amount: Not reported
Final penalty amount: Not reported
Paid penalty amount: Not reported

Regulation violated: SR - 170/200/640
Area of violation: Generators - General
Date violation determined: 06/03/1999
Date achieved compliance: 04/23/2002
Violation lead agency: State
Enforcement action: WRITTEN INFORMAL
Enforcement action date: 07/21/1999
Enf. disposition status: Not reported
Enf. disp. status date: Not reported
Enforcement lead agency: State

Map ID
Direction
Distance
Elevation

MAP FINDINGS

Site

Database(s)

EDR ID Number
EPA ID Number

(Continued)

1000182003

Proposed penalty amount: Not reported
Final penalty amount: Not reported
Paid penalty amount: Not reported

Regulation violated: SR - 200(1)(B)/630(6)
Area of violation: Generators - General
Date violation determined: 06/03/1999
Date achieved compliance: 06/03/1999
Violation lead agency: State
Enforcement action: WRITTEN INFORMAL
Enforcement action date: 07/21/1999
Enf. disposition status: Not reported
Enf. disp. status date: Not reported
Enforcement lead agency: State
Proposed penalty amount: Not reported
Final penalty amount: Not reported
Paid penalty amount: Not reported

Regulation violated: SR - 060(2)
Area of violation: Generators - General
Date violation determined: 06/03/1999
Date achieved compliance: 08/15/1999
Violation lead agency: State
Enforcement action: WRITTEN INFORMAL
Enforcement action date: 07/21/1999
Enf. disposition status: Not reported
Enf. disp. status date: Not reported
Enforcement lead agency: State
Proposed penalty amount: Not reported
Final penalty amount: Not reported
Paid penalty amount: Not reported

Regulation violated: SR - -303-630(5)(A)
Area of violation: Generators - General
Date violation determined: 04/03/1991
Date achieved compliance: 08/05/1991
Violation lead agency: State
Enforcement action: WRITTEN INFORMAL
Enforcement action date: 04/03/1991
Enf. disposition status: Not reported
Enf. disp. status date: Not reported
Enforcement lead agency: State
Proposed penalty amount: Not reported
Final penalty amount: Not reported
Paid penalty amount: Not reported

Regulation violated: SR - -303-082
Area of violation: Generators - General
Date violation determined: 04/03/1991
Date achieved compliance: 05/15/1991
Violation lead agency: State
Enforcement action: WRITTEN INFORMAL
Enforcement action date: 04/03/1991
Enf. disposition status: Not reported
Enf. disp. status date: Not reported
Enforcement lead agency: State
Proposed penalty amount: Not reported

Map ID
Direction
Distance
Elevation

MAP FINDINGS

Site

Database(s)

EDR ID Number
EPA ID Number

(Continued)

1000182003

Final penalty amount: Not reported
Paid penalty amount: Not reported

Regulation violated: SR - -303-210(4)
Area of violation: Generators - Records/Reporting
Date violation determined: 04/03/1991
Date achieved compliance: 08/05/1991
Violation lead agency: State
Enforcement action: WRITTEN INFORMAL
Enforcement action date: 04/03/1991
Enf. disposition status: Not reported
Enf. disp. status date: Not reported
Enforcement lead agency: State
Proposed penalty amount: Not reported
Final penalty amount: Not reported
Paid penalty amount: Not reported

Regulation violated: SR - -303-630(5)(C)
Area of violation: Generators - General
Date violation determined: 04/03/1991
Date achieved compliance: 08/14/1991
Violation lead agency: State
Enforcement action: WRITTEN INFORMAL
Enforcement action date: 04/03/1991
Enf. disposition status: Not reported
Enf. disp. status date: Not reported
Enforcement lead agency: State
Proposed penalty amount: Not reported
Final penalty amount: Not reported
Paid penalty amount: Not reported

Regulation violated: SR - -200(1)(A)(B)
Area of violation: Generators - General
Date violation determined: 04/03/1991
Date achieved compliance: 08/02/1991
Violation lead agency: State
Enforcement action: WRITTEN INFORMAL
Enforcement action date: 04/03/1991
Enf. disposition status: Not reported
Enf. disp. status date: Not reported
Enforcement lead agency: State
Proposed penalty amount: Not reported
Final penalty amount: Not reported
Paid penalty amount: Not reported

Regulation violated: SR - -303-060(2)
Area of violation: Generators - General
Date violation determined: 04/03/1991
Date achieved compliance: 08/21/1991
Violation lead agency: State
Enforcement action: WRITTEN INFORMAL
Enforcement action date: 04/03/1991
Enf. disposition status: Not reported
Enf. disp. status date: Not reported
Enforcement lead agency: State
Proposed penalty amount: Not reported
Final penalty amount: Not reported

Map ID
Direction
Distance
Elevation

MAP FINDINGS

Site

Database(s)

EDR ID Number
EPA ID Number

(Continued)

1000182003

Paid penalty amount: Not reported

Evaluation Action Summary:

Evaluation date: 09/14/2005
Evaluation: COMPLIANCE EVALUATION INSPECTION ON-SITE
Area of violation: Not reported
Date achieved compliance: Not reported
Evaluation lead agency: State

Evaluation date: 12/08/2004
Evaluation: COMPLIANCE EVALUATION INSPECTION ON-SITE
Area of violation: Not reported
Date achieved compliance: Not reported
Evaluation lead agency: State

Evaluation date: 11/14/2003
Evaluation: COMPLIANCE EVALUATION INSPECTION ON-SITE
Area of violation: Generators - General
Date achieved compliance: 06/29/2005
Evaluation lead agency: State

Evaluation date: 09/13/2002
Evaluation: COMPLIANCE EVALUATION INSPECTION ON-SITE
Area of violation: Generators - General
Date achieved compliance: 11/19/2002
Evaluation lead agency: State

Evaluation date: 04/18/2002
Evaluation: NOT A SIGNIFICANT NON-COMPLIER
Area of violation: Not reported
Date achieved compliance: Not reported
Evaluation lead agency: State

Evaluation date: 03/14/2002
Evaluation: COMPLIANCE EVALUATION INSPECTION ON-SITE
Area of violation: Generators - General
Date achieved compliance: 06/21/2002
Evaluation lead agency: State

Evaluation date: 03/14/2002
Evaluation: COMPLIANCE EVALUATION INSPECTION ON-SITE
Area of violation: Generators - General
Date achieved compliance: 05/31/2002
Evaluation lead agency: State

Evaluation date: 03/14/2002
Evaluation: COMPLIANCE EVALUATION INSPECTION ON-SITE
Area of violation: Generators - General
Date achieved compliance: 07/30/2002
Evaluation lead agency: State

Evaluation date: 03/14/2002
Evaluation: COMPLIANCE EVALUATION INSPECTION ON-SITE
Area of violation: Generators - General
Date achieved compliance: 07/03/2002
Evaluation lead agency: State

Map ID
Direction
Distance
Elevation

MAP FINDINGS

Site

Database(s)

EDR ID Number
EPA ID Number

(Continued)

1000182003

Evaluation date: 12/28/2000
Evaluation: COMPLIANCE EVALUATION INSPECTION ON-SITE
Area of violation: Generators - General
Date achieved compliance: 03/14/2002
Evaluation lead agency: State

Evaluation date: 06/30/2000
Evaluation: SIGNIFICANT NON-COMPLIER
Area of violation: Generators - General
Date achieved compliance: 08/22/2000
Evaluation lead agency: State

Evaluation date: 06/30/2000
Evaluation: SIGNIFICANT NON-COMPLIER
Area of violation: Generators - General
Date achieved compliance: 03/14/2002
Evaluation lead agency: State

Evaluation date: 11/24/1999
Evaluation: CASE DEVELOPMENT INSPECTION
Area of violation: Generators - General
Date achieved compliance: 08/22/2000
Evaluation lead agency: State

Evaluation date: 06/03/1999
Evaluation: COMPLIANCE EVALUATION INSPECTION ON-SITE
Area of violation: Generators - General
Date achieved compliance: 08/15/1999
Evaluation lead agency: State

Evaluation date: 06/03/1999
Evaluation: COMPLIANCE EVALUATION INSPECTION ON-SITE
Area of violation: Generators - General
Date achieved compliance: 03/14/2002
Evaluation lead agency: State

Evaluation date: 06/03/1999
Evaluation: COMPLIANCE EVALUATION INSPECTION ON-SITE
Area of violation: Generators - General
Date achieved compliance: 06/03/1999
Evaluation lead agency: State

Evaluation date: 06/03/1999
Evaluation: COMPLIANCE EVALUATION INSPECTION ON-SITE
Area of violation: Generators - General
Date achieved compliance: 04/23/2002
Evaluation lead agency: State

Evaluation date: 04/03/1991
Evaluation: COMPLIANCE EVALUATION INSPECTION ON-SITE
Area of violation: Generators - General
Date achieved compliance: 05/15/1991
Evaluation lead agency: State

Evaluation date: 04/03/1991
Evaluation: COMPLIANCE EVALUATION INSPECTION ON-SITE
Area of violation: Generators - General

Map ID
Direction
Distance
Elevation

MAP FINDINGS

Site

Database(s)

EDR ID Number
EPA ID Number

(Continued)

1000182003

Date achieved compliance: 08/02/1991
Evaluation lead agency: State

Evaluation date: 04/03/1991
Evaluation: COMPLIANCE EVALUATION INSPECTION ON-SITE
Area of violation: Generators - Records/Reporting
Date achieved compliance: 08/05/1991
Evaluation lead agency: State

Evaluation date: 04/03/1991
Evaluation: COMPLIANCE EVALUATION INSPECTION ON-SITE
Area of violation: Generators - General
Date achieved compliance: 08/21/1991
Evaluation lead agency: State

Evaluation date: 04/03/1991
Evaluation: COMPLIANCE EVALUATION INSPECTION ON-SITE
Area of violation: Generators - General
Date achieved compliance: 08/14/1991
Evaluation lead agency: State

Evaluation date: 04/03/1991
Evaluation: COMPLIANCE EVALUATION INSPECTION ON-SITE
Area of violation: Generators - General
Date achieved compliance: 08/05/1991
Evaluation lead agency: State

Evaluation date: 03/29/1984
Evaluation: COMPLIANCE EVALUATION INSPECTION ON-SITE
Area of violation: Not reported
Date achieved compliance: Not reported
Evaluation lead agency: State

WA MANIFEST:

Facility Site ID Number: 66331797
EPA ID: WAD067156240
NAICS: 531120
SWC Desc: Not reported
FWC Desc: Not reported
Form Comm: Not reported
Data Year: 2009
Permit by Rule: False
Treatment by Generator: False
Mixed radioactive waste: False
Importer of hazardous waste: False
Immediate recycler: False
Treatment/Storage/Disposal/Recycling Facility: False
Generator of dangerous fuel waste: False
Generator marketing to burner: False
Other marketers (i.e., blender, distributor, etc.): False
Utility boiler burner: False
Industry boiler burner: False
Industrial Furnace: False
Smelter deferral: False
Universal waste - batteries - generate: False
Universal waste - thermostats - generate: False
Universal waste - mercury - generate: False
Universal waste - lamps - generate: False

Map ID
Direction
Distance
Elevation

MAP FINDINGS

Site

Database(s)

EDR ID Number
EPA ID Number

(Continued)

1000182003

Universal waste - batteries - accumulate: False
Universal waste - thermostats - accumulate: False
Universal waste - mercury - accumulate: False
Universal waste - lamps - accumulate: False
Destination Facility for Universal Waste: False
Off-specification used oil burner - utility boiler: False
Off-specification used oil burner - industrial boiler: False
Off-specification used oil burner - industrial furnace: False
Tax Reg #: 161001620
Business Type: Real Estate Management
Mail Name: Rowley Properties
Mail addr line1: 1595 NW Gilman Blvd Ste 1
Mail city,st,zip: ISSAQUAH, WA 98027
Mail country: UNITED STATES
Legal org name: Rowley Properties
Legal org type: Private
Legal addr line1: 1595 NW Gilman Blvd Ste 1
Legal city,st,zip: ISSAQUAH, WA 98027
Legal country: UNITED STATES
Legal phone nbr: (425)392-6407
Legal effective date: 11/13/1996
Land org name: Rowley Properties
Land org type: Private
Land person name: Not reported
Land addr line1: 1595 NW Gilman Blvd Ste 1
Land city,st,zip: ISSAQUAH, WA 98027
Land country: UNITED STATES
Land phone nbr: (425)392-6407
Operator org name: Rowley Properties
Operator org type: Private
Operator addr line1: 1595 NW Gilman Ste 1
Operator city,st,zip: Issaquah, WA 98027
Operator country: UNITED STATES
Operator phone nbr: (425)392-6407
Operator effective date: 01/01/2006
Site contact name: Bob Snyder
Site contact addr line1: 1595 NW Gilman Ste 1
Site Contact City/State/ Zip: Issaquah, WA 98027
Site Contact Country: UNITED STATES
Site Contact Phone #: (425)392-6407
Site Contact EMail: bob@rowleyproperties.com
Form Contact NAME: Bob Snyder
Form Contact ADDR LINE1: 1595 NW Gilman Ste 1
Form Contact City,ST,Zip: Issaquah, WA 98027
Form Contact Country: UNITED STATES
Form Contact Phone #: (425)392-6407
Form Contact EMail: bob@rowleyproperties.com
Gen Status CD: XQG
Monthly Generation: False
Batch Generation: False
One Time Generation: False
Transport Own Waste: False
Tranports Other Waste: False
Recycler Onsite: False
Transfer Facility: False
Other Exemption: Not reported
UW Battery Gen: False

Map ID
Direction
Distance
Elevation

MAP FINDINGS

Site

Database(s)

EDR ID Number
EPA ID Number

(Continued)

1000182003

Used Oil Transporter: False
Used Oil Transfer Facility: False
Used Oil Processor: False
Used Oil Refiner: False
Used Oil Fuel Marketer Directs Shipments: False
Used Oil Fuel Marketer Meets Specs: False

Waste Streams Generated:

Facility ID: 66331797
Data Year: Not reported
Description: Demolition Debris
Mix: No
Reported Qty: 2200 LB
Kilo Qty: 997.920017164224
Density No: 0
Density Qty: Not reported

Facility ID: 66331797
Data Year: Not reported
Description: Copper Sulfate Process Water
Mix: No
Reported Qty: 385 GAL
Kilo Qty: 1456.46426505119
Density No: 8.34
Density Qty: PPG

Facility ID: 66331797
Data Year: Not reported
Description: Solid n.o.s. (Lead)
Mix: No
Reported Qty: 10400 LB
Kilo Qty: 4717.44008113997
Density No: 0
Density Qty: Not reported

Shipments Sent:

Facility ID: 66331797
Data Year: Not reported
Shipment sent data: 12/20/2006
Reported Qty: 2200 LB
Kilo Qty: 997.920017164224

Facility ID: 66331797
Data Year: Not reported
Shipment sent data: 12/20/2006
Reported Qty: 385 GAL
Kilo Qty: 1456.46426505119

Facility ID: 66331797
Data Year: Not reported
Shipment sent data: 12/20/2006
Reported Qty: 10400 LB
Kilo Qty: 4717.44008113997

Facility Site ID Number: 66331797

Map ID
Direction
Distance
Elevation

MAP FINDINGS

Site

Database(s)
EDR ID Number
EPA ID Number

(Continued)

1000182003

EPA ID: WAD067156240
NAICS: 531120
SWC Desc: Not reported
FWC Desc: Not reported
Form Comm: Not reported
Data Year: 2011
Permit by Rule: False
Treatment by Generator: False
Mixed radioactive waste: False
Importer of hazardous waste: False
Immediate recycler: False
Treatment/Storage/Disposal/Recycling Facility: False
Generator of dangerous fuel waste: False
Generator marketing to burner: False
Other marketers (i.e., blender, distributor, etc.): False
Utility boiler burner: False
Industry boiler burner: False
Industrial Furnace: False
Smelter deferral: False
Universal waste - batteries - generate: False
Universal waste - thermostats - generate: False
Universal waste - mercury - generate: False
Universal waste - lamps - generate: False
Universal waste - batteries - accumulate: False
Universal waste - thermostats - accumulate: False
Universal waste - mercury - accumulate: False
Universal waste - lamps - accumulate: False
Destination Facility for Universal Waste: False
Off-specification used oil burner - utility boiler: False
Off-specification used oil burner - industrial boiler: False
Off-specification used oil burner - industrial furnace: False
Tax Reg #: 161001620
Business Type: Real Estate Management
Mail Name: Rowley Properties
Mail addr line1: 1595 NW Gilman Blvd Ste 1
Mail city,st,zip: ISSAQUAH, WA 98027
Mail country: UNITED STATES
Legal org name: Rowley Properties
Legal org type: Private
Legal addr line1: 1595 NW Gilman Blvd Ste 1
Legal city,st,zip: ISSAQUAH, WA 98027
Legal country: UNITED STATES
Legal phone nbr: (425)392-6407
Legal effective date: 11/13/1996
Land org name: Rowley Properties
Land org type: Private
Land person name: Not reported
Land addr line1: 1595 NW Gilman Blvd Ste 1
Land city,st,zip: ISSAQUAH, WA 98027
Land country: UNITED STATES
Land phone nbr: (425)392-6407
Operator org name: Rowley Properties
Operator org type: Private
Operator addr line1: 1595 NW Gilman Ste 1
Operator city,st,zip: Issaquah, WA 98027
Operator country: UNITED STATES
Operator phone nbr: (425)392-6407

Map ID
Direction
Distance
Elevation

MAP FINDINGS

Site

Database(s)

EDR ID Number
EPA ID Number

(Continued)

1000182003

Operator effective date: 01/01/2006
Site contact name: Bob Snyder
Site contact addr line1: 1595 NW Gilman Ste 1
Site Contact City/State/ Zip: Issaquah, WA 98027
Site Contact Country: UNITED STATES
Site Contact Phone #: (425)392-6407
Site Contact EMail: bob@rowleyproperties.com
Form Contact NAME: Bob Snyder
Form Contact ADDR LINE1: 1595 NW Gilman Ste 1
Form Contact City,ST,Zip: Issaquah, WA 98027
Form Contact Country: UNITED STATES
Form Contact Phone #: (425)392-6407
Form Contact EMail: bob@rowleyproperties.com
Gen Status CD: XQG
Monthly Generation: False
Batch Generation: False
One Time Generation: False
Transport Own Waste: False
Tranports Other Waste: False
Recycler Onsite: False
Transfer Facility: False
Other Exemption: Not reported
UW Battery Gen: False
Used Oil Transporter: False
Used Oil Transfer Facility: False
Used Oil Processor: False
Used Oil Refiner: False
Used Oil Fuel Marketer Directs Shipments: False
Used Oil Fuel Marketer Meets Specs: False

Waste Streams Generated:

Facility ID: 66331797
Data Year: Not reported
Description: Demolition Debris
Mix: No
Reported Qty: 2200 LB
Kilo Qty: 997.920017164224
Density No: 0
Density Qty: Not reported

Facility ID: 66331797
Data Year: Not reported
Description: Copper Sulfate Process Water
Mix: No
Reported Qty: 385 GAL
Kilo Qty: 1456.46426505119
Density No: 8.34
Density Qty: PPG

Facility ID: 66331797
Data Year: Not reported
Description: Solid n.o.s. (Lead)
Mix: No
Reported Qty: 10400 LB
Kilo Qty: 4717.44008113997
Density No: 0
Density Qty: Not reported

Map ID
Direction
Distance
Elevation

MAP FINDINGS

Site

Database(s)

EDR ID Number
EPA ID Number

(Continued)

1000182003

Shipments Sent:

Facility ID: 66331797
Data Year: Not reported
Shipment sent data: 12/20/2006
Reported Qty: 2200 LB
Kilo Qty: 997.920017164224

Facility ID: 66331797
Data Year: Not reported
Shipment sent data: 12/20/2006
Reported Qty: 385 GAL
Kilo Qty: 1456.46426505119

Facility ID: 66331797
Data Year: Not reported
Shipment sent data: 12/20/2006
Reported Qty: 10400 LB
Kilo Qty: 4717.44008113997

Facility Site ID Number: 66331797
EPA ID: WAD067156240
NAICS: 531120
SWC Desc: Not reported
FWC Desc: Not reported
Form Comm: The activities at this site that were generating dangerous waste have been discontinued.

Data Year: 2008
Permit by Rule: False
Treatment by Generator: False
Mixed radioactive waste: False
Importer of hazardous waste: False
Immediate recycler: False
Treatment/Storage/Disposal/Recycling Facility: False
Generator of dangerous fuel waste: False
Generator marketing to burner: False
Other marketers (i.e., blender, distributor, etc.): False
Utility boiler burner: False
Industry boiler burner: False
Industrial Furnace: False
Smelter deferral: False
Universal waste - batteries - generate: False
Universal waste - thermostats - generate: False
Universal waste - mercury - generate: False
Universal waste - lamps - generate: False
Universal waste - batteries - accumulate: False
Universal waste - thermostats - accumulate: False
Universal waste - mercury - accumulate: False
Universal waste - lamps - accumulate: False
Destination Facility for Universal Waste: False
Off-specification used oil burner - utility boiler: False
Off-specification used oil burner - industrial boiler: False
Off-specification used oil burner - industrial furnace: False
Tax Reg #: 161001620
Business Type: Real Estate Management
Mail Name: Rowley Properties
Mail addr line1: 1595 NW Gilman Blvd Ste 1

Map ID
Direction
Distance
Elevation

MAP FINDINGS

Site

Database(s)

EDR ID Number
EPA ID Number

(Continued)

1000182003

Mail city,st,zip: ISSAQUAH, WA 98027
Mail country: UNITED STATES
Legal org name: Rowley Properties
Legal org type: Private
Legal addr line1: 1595 NW Gilman Blvd Ste 1
Legal city,st,zip: ISSAQUAH, WA 98027
Legal country: UNITED STATES
Legal phone nbr: (425)392-6407
Legal effective date: 11/13/1996
Land org name: Rowley Properties
Land org type: Private
Land person name: Not reported
Land addr line1: 1595 NW Gilman Blvd Ste 1
Land city,st,zip: ISSAQUAH, WA 98027
Land country: UNITED STATES
Land phone nbr: (425)392-6407
Operator org name: Rowley Properties
Operator org type: Private
Operator addr line1: 1595 NW Gilman Ste 1
Operator city,st,zip: Issaquah, WA 98027
Operator country: UNITED STATES
Operator phone nbr: (425)392-6407
Operator effective date: 01/01/2006
Site contact name: Bob Snyder
Site contact addr line1: 1595 NW Gilman Ste 1
Site Contact City/State/ Zip: Issaquah, WA 98027
Site Contact Country: UNITED STATES
Site Contact Phone #: (425)392-6407
Site Contact EMail: bob@rowleyproperties.com
Form Contact NAME: Bob Snyder
Form Contact ADDR LINE1: 1595 NW Gilman Ste 1
Form Contact City,ST,Zip: Issaquah, WA 98027
Form Contact Country: UNITED STATES
Form Contact Phone #: (425)392-6407
Form Contact EMail: bob@rowleyproperties.com
Gen Status CD: XQG
Monthly Generation: False
Batch Generation: False
One Time Generation: False
Transport Own Waste: False
Tranports Other Waste: False
Recycler Onsite: False
Transfer Facility: False
Other Exemption: Not reported
UW Battery Gen: False
Used Oil Transporter: False
Used Oil Transfer Facility: False
Used Oil Processor: False
Used Oil Refiner: False
Used Oil Fuel Marketer Directs Shipments: False
Used Oil Fuel Marketer Meets Specs: False

Waste Streams Generated:

Facility ID: 66331797
Data Year: Not reported
Description: Demolition Debris
Mix: No

Map ID
Direction
Distance
Elevation

MAP FINDINGS

Site

Database(s)

EDR ID Number
EPA ID Number

(Continued)

1000182003

Reported Qty: 2200 LB
Kilo Qty: 997.920017164224
Density No: 0
Density Qty: Not reported

Facility ID: 66331797
Data Year: Not reported
Description: Copper Sulfate Process Water
Mix: No
Reported Qty: 385 GAL
Kilo Qty: 1456.46426505119
Density No: 8.34
Density Qty: PPG

Facility ID: 66331797
Data Year: Not reported
Description: Solid n.o.s. (Lead)
Mix: No
Reported Qty: 10400 LB
Kilo Qty: 4717.44008113997
Density No: 0
Density Qty: Not reported

Shipments Sent:

Facility ID: 66331797
Data Year: Not reported
Shipment sent data: 12/20/2006
Reported Qty: 2200 LB
Kilo Qty: 997.920017164224

Facility ID: 66331797
Data Year: Not reported
Shipment sent data: 12/20/2006
Reported Qty: 385 GAL
Kilo Qty: 1456.46426505119

Facility ID: 66331797
Data Year: Not reported
Shipment sent data: 12/20/2006
Reported Qty: 10400 LB
Kilo Qty: 4717.44008113997

Facility Site ID Number: 66331797
EPA ID: WAD067156240
NAICS: 531120
SWC Desc: Not reported
FWC Desc: Not reported
Form Comm: Not reported
Data Year: Not reported
Permit by Rule: False
Treatment by Generator: False
Mixed radioactive waste: False
Importer of hazardous waste: False
Immediate recycler: False
Treatment/Storage/Disposal/Recycling Facility: False
Generator of dangerous fuel waste: False

Map ID
Direction
Distance
Elevation

MAP FINDINGS

Site

Database(s)

EDR ID Number
EPA ID Number

(Continued)

1000182003

Generator marketing to burner:	False
Other marketers (i.e., blender, distributor, etc.):	False
Utility boiler burner:	False
Industry boiler burner:	False
Industrial Furnace:	False
Smelter defferal:	False
Universal waste - batteries - generate:	False
Universal waste - thermostats - generate:	False
Universal waste - mercury - generate:	False
Universal waste - lamps - generate:	False
Universal waste - batteries - accumulate:	False
Universal waste - thermostats - accumulate:	False
Universal waste - mercury - accumulate:	False
Universal waste - lamps - accumulate:	False
Destination Facility for Universal Waste:	False
Off-specification used oil burner - utility boiler:	False
Off-specification used oil burner - industrial boiler:	False
Off-specification used oil burner - industrial furnace:	False
Tax Reg #:	161001620
Business Type:	Real Estate Management
Mail Name:	Rowley Properties
Mail addr line1:	1595 NW Gilman Blvd Ste 1
Mail city,st,zip:	ISSAQUAH, WA 98027
Mail country:	UNITED STATES
Legal org name:	Rowley Properties
Legal org type:	Private
Legal addr line1:	1595 NW Gilman Blvd Ste 1
Legal city,st,zip:	ISSAQUAH, WA 98027
Legal country:	UNITED STATES
Legal phone nbr:	(425)392-6407
Legal effective date:	11/13/1996
Land org name:	Rowley Properties
Land org type:	Private
Land person name:	Not reported
Land addr line1:	1595 NW Gilman Blvd Ste 1
Land city,st,zip:	ISSAQUAH, WA 98027
Land country:	UNITED STATES
Land phone nbr:	(425)392-6407
Operator org name:	Rowley Properties
Operator org type:	Private
Operator addr line1:	1595 NW Gilman Ste 1
Operator city,st,zip:	Issaquah, WA 98027
Operator country:	UNITED STATES
Operator phone nbr:	(425)392-6407
Operator effective date:	01/01/2006
Site contact name:	Bob Snyder
Site contact addr line1:	1595 NW Gilman Ste 1
Site Contact City/State/ Zip:	Issaquah, WA 98027
Site Contact Country:	UNITED STATES
Site Contact Phone #:	(425)392-6407
Site Contact Email:	bob@rowleyproperties.com
Form Contact NAME:	Bob Snyder
Form Contact ADDR LINE1:	1595 NW Gilman Ste 1
Form Contact City,ST,Zip:	Issaquah, WA 98027
Form Contact Country:	UNITED STATES
Form Contact Phone #:	(425)392-6407
Form Contact Email:	bob@rowleyproperties.com

Map ID
Direction
Distance
Elevation

MAP FINDINGS

Site

Database(s)

EDR ID Number
EPA ID Number

(Continued)

1000182003

Gen Status CD: XQG
Monthly Generation: False
Batch Generation: False
One Time Generation: False
Transport Own Waste: False
Tranports Other Waste: False
Recycler Onsite: False
Transfer Facility: False
Other Exemption: Not reported
UW Battery Gen: False
Used Oil Transporter: False
Used Oil Transfer Facility: False
Used Oil Processor: False
Used Oil Refiner: False
Used Oil Fuel Marketer Directs Shipments: False
Used Oil Fuel Marketer Meets Specs: False

Waste Streams Generated:

Facility ID: 66331797
Data Year: Not reported
Description: Demolition Debris
Mix: No
Reported Qty: 2200 LB
Kilo Qty: 997.920017164224
Density No: 0
Density Qty: Not reported

Facility ID: 66331797
Data Year: Not reported
Description: Copper Sulfate Process Water
Mix: No
Reported Qty: 385 GAL
Kilo Qty: 1456.46426505119
Density No: 8.34
Density Qty: PPG

Facility ID: 66331797
Data Year: Not reported
Description: Solid n.o.s. (Lead)
Mix: No
Reported Qty: 10400 LB
Kilo Qty: 4717.44008113997
Density No: 0
Density Qty: Not reported

Shipments Sent:

Facility ID: 66331797
Data Year: Not reported
Shipment sent data: 12/20/2006
Reported Qty: 2200 LB
Kilo Qty: 997.920017164224

Facility ID: 66331797
Data Year: Not reported
Shipment sent data: 12/20/2006
Reported Qty: 385 GAL

Map ID
Direction
Distance
Elevation

MAP FINDINGS

Site

Database(s)

EDR ID Number
EPA ID Number

(Continued)

1000182003

Kilo Qty: 1456.46426505119

Facility ID: 66331797
Data Year: Not reported
Shipment sent data: 12/20/2006
Reported Qty: 10400 LB
Kilo Qty: 4717.44008113997

Facility Site ID Number: 66331797
EPA ID: WAD067156240
NAICS: 531120
SWC Desc: Not reported
FWC Desc: Not reported
Form Comm: Not reported
Data Year: 2010
Permit by Rule: False
Treatment by Generator: False
Mixed radioactive waste: False
Importer of hazardous waste: False
Immediate recycler: False
Treatment/Storage/Disposal/Recycling Facility: False
Generator of dangerous fuel waste: False
Generator marketing to burner: False
Other marketers (i.e., blender, distributor, etc.): False
Utility boiler burner: False
Industry boiler burner: False
Industrial Furnace: False
Smelter deferral: False
Universal waste - batteries - generate: False
Universal waste - thermostats - generate: False
Universal waste - mercury - generate: False
Universal waste - lamps - generate: False
Universal waste - batteries - accumulate: False
Universal waste - thermostats - accumulate: False
Universal waste - mercury - accumulate: False
Universal waste - lamps - accumulate: False
Destination Facility for Universal Waste: False
Off-specification used oil burner - utility boiler: False
Off-specification used oil burner - industrial boiler: False
Off-specification used oil burner - industrial furnace: False
Tax Reg #: 161001620
Business Type: Real Estate Management
Mail Name: Rowley Properties
Mail addr line1: 1595 NW Gilman Blvd Ste 1
Mail city,st,zip: ISSAQUAH, WA 98027
Mail country: UNITED STATES
Legal org name: Rowley Properties
Legal org type: Private
Legal addr line1: 1595 NW Gilman Blvd Ste 1
Legal city,st,zip: ISSAQUAH, WA 98027
Legal country: UNITED STATES
Legal phone nbr: (425)392-6407
Legal effective date: 11/13/1996
Land org name: Rowley Properties
Land org type: Private
Land person name: Not reported

Map ID
Direction
Distance
Elevation

MAP FINDINGS

Site

Database(s)

EDR ID Number
EPA ID Number

(Continued)

1000182003

Land addr line1: 1595 NW Gilman Blvd Ste 1
Land city,st,zip: ISSAQUAH, WA 98027
Land country: UNITED STATES
Land phone nbr: (425)392-6407
Operator org name: Rowley Properties
Operator org type: Private
Operator addr line1: 1595 NW Gilman Ste 1
Operator city,st,zip: Issaquah, WA 98027
Operator country: UNITED STATES
Operator phone nbr: (425)392-6407
Operator effective date: 01/01/2006
Site contact name: Bob Snyder
Site contact addr line1: 1595 NW Gilman Ste 1
Site Contact City/State/ Zip: Issaquah, WA 98027
Site Contact Country: UNITED STATES
Site Contact Phone #: (425)392-6407
Site Contact EMail: bob@rowleyproperties.com
Form Contact NAME: Bob Snyder
Form Contact ADDR LINE1: 1595 NW Gilman Ste 1
Form Contact City,ST,Zip: Issaquah, WA 98027
Form Contact Country: UNITED STATES
Form Contact Phone #: (425)392-6407
Form Contact EMail: bob@rowleyproperties.com
Gen Status CD: XQG
Monthly Generation: False
Batch Generation: False
One Time Generation: False
Transport Own Waste: False
Tranports Other Waste: False
Recycler Onsite: False
Transfer Facility: False
Other Exemption: Not reported
UW Battery Gen: False
Used Oil Transporter: False
Used Oil Transfer Facility: False
Used Oil Processor: False
Used Oil Refiner: False
Used Oil Fuel Marketer Directs Shipments: False
Used Oil Fuel Marketer Meets Specs: False

Waste Streams Generated:

Facility ID: 66331797
Data Year: Not reported
Description: Demolition Debris
Mix: No
Reported Qty: 2200 LB
Kilo Qty: 997.920017164224
Density No: 0
Density Qty: Not reported

Facility ID: 66331797
Data Year: Not reported
Description: Copper Sulfate Process Water
Mix: No
Reported Qty: 385 GAL
Kilo Qty: 1456.46426505119
Density No: 8.34

Map ID
Direction
Distance
Elevation

MAP FINDINGS

Site

Database(s)

EDR ID Number
EPA ID Number

(Continued)

1000182003

Density Qty: PPG
Facility ID: 66331797
Data Year: Not reported
Description: Solid n.o.s. (Lead)
Mix: No
Reported Qty: 10400 LB
Kilo Qty: 4717.44008113997
Density No: 0
Density Qty: Not reported

Shipments Sent:
Facility ID: 66331797
Data Year: Not reported
Shipment sent data: 12/20/2006
Reported Qty: 2200 LB
Kilo Qty: 997.920017164224

Facility ID: 66331797
Data Year: Not reported
Shipment sent data: 12/20/2006
Reported Qty: 385 GAL
Kilo Qty: 1456.46426505119

Facility ID: 66331797
Data Year: Not reported
Shipment sent data: 12/20/2006
Reported Qty: 10400 LB
Kilo Qty: 4717.44008113997

Facility Site ID Number: 66331797
EPA ID: WAD067156240
NAICS: 531120
SWC Desc: Not reported
FWC Desc: Not reported
Form Comm: Not reported
Data Year: Not reported
Permit by Rule: FALSE
Treatment by Generator: FALSE
Mixed radioactive waste: FALSE
Importer of hazardous waste: FALSE
Immediate recycler: FALSE
Treatment/Storage/Disposal/Recycling Facility: FALSE
Generator of dangerous fuel waste: FALSE
Generator marketing to burner: FALSE
Other marketers (i.e., blender, distributor, etc.): FALSE
Utility boiler burner: FALSE
Industry boiler burner: FALSE
Industrial Furnace: FALSE
Smelter deferral: FALSE
Universal waste - batteries - generate: FALSE
Universal waste - thermostats - generate: FALSE
Universal waste - mercury - generate: FALSE
Universal waste - lamps - generate: FALSE
Universal waste - batteries - accumulate: FALSE
Universal waste - thermostats - accumulate: FALSE

Map ID
Direction
Distance
Elevation

MAP FINDINGS

Site

Database(s)

EDR ID Number
EPA ID Number

(Continued)

1000182003

Universal waste - mercury - accumulate: FALSE
Universal waste - lamps - accumulate: FALSE
Destination Facility for Universal Waste: FALSE
Off-specification used oil burner - utility boiler: FALSE
Off-specification used oil burner - industrial boiler: FALSE
Off-specification used oil burner - industrial furnace: FALSE
Tax Reg #: 161001620
Business Type: Real Estate Management
Mail Name: Rowley Properties
Mail addr line1: 1595 NW Gilman Blvd Ste 1
Mail city,st,zip: ISSAQUAH, WA 98027
Mail country: UNITED STATES
Legal org name: Rowley Properties
Legal org type: Private
Legal addr line1: 1595 NW Gilman Blvd Ste 1
Legal city,st,zip: ISSAQUAH, WA 98027
Legal country: UNITED STATES
Legal phone nbr: (425)392-6407
Legal effective date: 11/13/1996
Land org name: Rowley Properties
Land org type: Private
Land person name: Not reported
Land addr line1: 1595 NW Gilman Blvd Ste 1
Land city,st,zip: ISSAQUAH, WA 98027
Land country: UNITED STATES
Land phone nbr: (425)392-6407
Operator org name: Rowley Properties
Operator org type: Private
Operator addr line1: 1595 NW Gilman Ste 1
Operator city,st,zip: Issaquah, WA 98027
Operator country: UNITED STATES
Operator phone nbr: (425)392-6407
Operator effective date: 01/01/2006
Site contact name: Bob Snyder
Site contact addr line1: 1595 NW Gilman Ste 1
Site Contact City/State/ Zip: Issaquah, WA 98027
Site Contact Country: UNITED STATES
Site Contact Phone #: (425)392-6407
Site Contact EMail: bob@rowleyproperties.com
Form Contact NAME: Bob Snyder
Form Contact ADDR LINE1: 1595 NW Gilman Ste 1
Form Contact City,ST,Zip: Issaquah, WA 98027
Form Contact Country: UNITED STATES
Form Contact Phone #: (425)392-6407
Form Contact EMail: bob@rowleyproperties.com
Gen Status CD: MQG
Monthly Generation: FALSE
Batch Generation: TRUE
One Time Generation: FALSE
Transport Own Waste: FALSE
Tranports Other Waste: FALSE
Recycler Onsite: FALSE
Transfer Facility: FALSE
Other Exemption: Not reported
UW Battery Gen: FALSE
Used Oil Transporter: FALSE
Used Oil Transfer Facility: FALSE

Map ID
Direction
Distance
Elevation

MAP FINDINGS

Site

Database(s)

EDR ID Number
EPA ID Number

(Continued)

1000182003

Used Oil Processor: FALSE
Used Oil Refiner: FALSE
Used Oil Fuel Marketer Directs Shipments: FALSE
Used Oil Fuel Marketer Meets Specs: FALSE

Waste Streams Generated:

Facility ID: 66331797
Data Year: Not reported
Description: Demolition Debris
Mix: No
Reported Qty: 2200 LB
Kilo Qty: 997.920017164224
Density No: 0
Density Qty: Not reported

Facility ID: 66331797
Data Year: Not reported
Description: Copper Sulfate Process Water
Mix: No
Reported Qty: 385 GAL
Kilo Qty: 1456.46426505119
Density No: 8.34
Density Qty: PPG

Facility ID: 66331797
Data Year: Not reported
Description: Solid n.o.s. (Lead)
Mix: No
Reported Qty: 10400 LB
Kilo Qty: 4717.44008113997
Density No: 0
Density Qty: Not reported

Shipments Sent:

Facility ID: 66331797
Data Year: Not reported
Shipment sent data: 12/20/2006
Reported Qty: 2200 LB
Kilo Qty: 997.920017164224

Facility ID: 66331797
Data Year: Not reported
Shipment sent data: 12/20/2006
Reported Qty: 385 GAL
Kilo Qty: 1456.46426505119

Facility ID: 66331797
Data Year: Not reported
Shipment sent data: 12/20/2006
Reported Qty: 10400 LB
Kilo Qty: 4717.44008113997

Facility Site ID Number: 66331797
EPA ID: WAD067156240
NAICS: 531120

Map ID
Direction
Distance
Elevation

MAP FINDINGS

Site

Database(s)

EDR ID Number
EPA ID Number

(Continued)

1000182003

SWC Desc: Not reported
FWC Desc: Not reported
Form Comm: Not reported
Data Year: 2010
Permit by Rule: False
Treatment by Generator: False
Mixed radioactive waste: False
Importer of hazardous waste: False
Immediate recycler: False
Treatment/Storage/Disposal/Recycling Facility: False
Generator of dangerous fuel waste: False
Generator marketing to burner: False
Other marketers (i.e., blender, distributor, etc.): False
Utility boiler burner: False
Industry boiler burner: False
Industrial Furnace: False
Smelter deferral: False
Universal waste - batteries - generate: False
Universal waste - thermostats - generate: False
Universal waste - mercury - generate: False
Universal waste - lamps - generate: False
Universal waste - batteries - accumulate: False
Universal waste - thermostats - accumulate: False
Universal waste - mercury - accumulate: False
Universal waste - lamps - accumulate: False
Destination Facility for Universal Waste: False
Off-specification used oil burner - utility boiler: False
Off-specification used oil burner - industrial boiler: False
Off-specification used oil burner - industrial furnace: False
Tax Reg #: 161001620
Business Type: Real Estate Management
Mail Name: Rowley Properties
Mail addr line1: 1595 NW Gilman Blvd Ste 1
Mail city,st,zip: ISSAQUAH, WA 98027
Mail country: UNITED STATES
Legal org name: Rowley Properties
Legal org type: Private
Legal addr line1: 1595 NW Gilman Blvd Ste 1
Legal city,st,zip: ISSAQUAH, WA 98027
Legal country: UNITED STATES
Legal phone nbr: (425)392-6407
Legal effective date: 11/13/1996
Land org name: Rowley Properties
Land org type: Private
Land person name: Not reported
Land addr line1: 1595 NW Gilman Blvd Ste 1
Land city,st,zip: ISSAQUAH, WA 98027
Land country: UNITED STATES
Land phone nbr: (425)392-6407
Operator org name: Rowley Properties
Operator org type: Private
Operator addr line1: 1595 NW Gilman Ste 1
Operator city,st,zip: Issaquah, WA 98027
Operator country: UNITED STATES
Operator phone nbr: (425)392-6407
Operator effective date: 01/01/2006
Site contact name: Bob Snyder

Map ID
Direction
Distance
Elevation

MAP FINDINGS

Site

Database(s)

EDR ID Number
EPA ID Number

(Continued)

1000182003

Site contact addr line1: 1595 NW Gilman Ste 1
Site Contact City/State/ Zip: Issaquah, WA 98027
Site Contact Country: UNITED STATES
Site Contact Phone #: (425)392-6407
Site Contact EMail: bob@rowleyproperties.com
Form Contact NAME: Bob Snyder
Form Contact ADDR LINE1: 1595 NW Gilman Ste 1
Form Contact City,ST,Zip: Issaquah, WA 98027
Form Contact Country: UNITED STATES
Form Contact Phone #: (425)392-6407
Form Contact EMail: bob@rowleyproperties.com
Gen Status CD: XQG
Monthly Generation: False
Batch Generation: False
One Time Generation: False
Transport Own Waste: False
Tranports Other Waste: False
Recycler Onsite: False
Transfer Facility: False
Other Exemption: Not reported
UW Battery Gen: False
Used Oil Transporter: False
Used Oil Transfer Facility: False
Used Oil Processor: False
Used Oil Refiner: False
Used Oil Fuel Marketer Directs Shipments: False
Used Oil Fuel Marketer Meets Specs: False

Waste Streams Generated:

Facility ID: 66331797
Data Year: Not reported
Description: Demolition Debris
Mix: No
Reported Qty: 2200 LB
Kilo Qty: 997.920017164224
Density No: 0
Density Qty: Not reported

Facility ID: 66331797
Data Year: Not reported
Description: Copper Sulfate Process Water
Mix: No
Reported Qty: 385 GAL
Kilo Qty: 1456.46426505119
Density No: 8.34
Density Qty: PPG

Facility ID: 66331797
Data Year: Not reported
Description: Solid n.o.s. (Lead)
Mix: No
Reported Qty: 10400 LB
Kilo Qty: 4717.44008113997
Density No: 0
Density Qty: Not reported

Map ID
Direction
Distance
Elevation

MAP FINDINGS

Site

Database(s)

EDR ID Number
EPA ID Number

(Continued)

1000182003

Shipments Sent:
Facility ID: 66331797
Data Year: Not reported
Shipment sent data: 12/20/2006
Reported Qty: 2200 LB
Kilo Qty: 997.920017164224

Facility ID: 66331797
Data Year: Not reported
Shipment sent data: 12/20/2006
Reported Qty: 385 GAL
Kilo Qty: 1456.46426505119

Facility ID: 66331797
Data Year: Not reported
Shipment sent data: 12/20/2006
Reported Qty: 10400 LB
Kilo Qty: 4717.44008113997

C14
NNW
< 1/8
0.095 mi.
500 ft.

1593 NW MALL BLDG 1 14 15
ISSAQUAH, WA 98027

Site 6 of 8 in cluster C

WA ALLSITES 1000411649
RCRA NonGen / NLR WAD980833644
FINDS
ECHO

Relative:
Lower

ALLSITES:

Facility Name: CERTIFIED DISPOSAL CORP
Facility Id: 2337128

Actual:
63 ft.

Interaction: 10378
Interaction 1: I
Interaction 2: HWG
Ecology Program: HAZWASTE
Program Data: TURBOWASTE
Facility Alt.: Not reported
Program ID: WAD980833644
Date Interaction: 1983-12-21 00:00:00
Date Interaction 3: Hazardous Waste Generator
Latitude: 47.544674356000002
Longitude: -122.059775165

RCRA NonGen / NLR:

Date form received by agency: 12/21/1983
Facility name: Not reported
Facility address: 1593 NW MALL BLDG 1 14 15
ISSAQUAH, WA 98027
EPA ID: WAD980833644
Mailing address: 1593 NW MALL ST BLDG 114
ISSAQUAH, WA 98027-8947
Contact: CERTIFIED DISPO CERTIFIED DISPO
Contact address: 1593 NW MALL ST BLDG 114
ISSAQUAH, WA 98027-8947
Contact country: US
Contact telephone: (000)000-0000
Contact email: Not reported

Map ID
Direction
Distance
Elevation

MAP FINDINGS

Site

Database(s)

EDR ID Number
EPA ID Number

(Continued)

1000411649

EPA Region: Not reported
Classification: Non-Generator
Description: Handler: Non-Generators do not presently generate hazardous waste

Owner/Operator Summary:

Owner/operator name: CERTIFIED DISPO C
Owner/operator address: 1593 NW MALL ST BLDG 114
ISSAQUAH, WA 98027
Owner/operator country: US
Owner/operator telephone: (000)000-0000
Legal status: Private
Owner/Operator Type: Owner
Owner/Op start date: 05/02/1996
Owner/Op end date: Not reported

Handler Activities Summary:

U.S. importer of hazardous waste: No
Mixed waste (haz. and radioactive): No
Recycler of hazardous waste: No
Transporter of hazardous waste: No
Treater, storer or disposer of HW: No
Underground injection activity: No
On-site burner exemption: No
Furnace exemption: No
Used oil fuel burner: No
Used oil processor: No
User oil refiner: No
Used oil fuel marketer to burner: No
Used oil Specification marketer: No
Used oil transfer facility: No
Used oil transporter: No

Historical Generators:

Date form received by agency: 12/21/1983
Site name: CERTIFIED DISPOSAL CORP
Classification: Not a generator, verified

Violation Status: No violations found

FINDS:

Registry ID: 110005334584

Environmental Interest/Information System

RCRAInfo is a national information system that supports the Resource Conservation and Recovery Act (RCRA) program through the tracking of events and activities related to facilities that generate, transport, and treat, store, or dispose of hazardous waste. RCRAInfo allows RCRA program staff to track the notification, permit, compliance, and corrective action activities required under RCRA.

[Click this hyperlink](#) while viewing on your computer to access additional FINDS: detail in the EDR Site Report.

Map ID
 Direction
 Distance
 Elevation

MAP FINDINGS

Site

Database(s)

EDR ID Number
 EPA ID Number

(Continued)

1000411649

ECHO:

Envid: 1000411649
 Registry ID: 110005334584
 DFR URL: <http://echo.epa.gov/detailed-facility-report?fid=110005334584>

**C15
 NNW
 < 1/8
 0.095 mi.
 500 ft.**

**MIKES TRANSMISSION SERVICE
 1585 NORTHWEST MALL
 ISSAQUAH, WA 98027
 Site 7 of 8 in cluster C**

EDR Hist Auto

**1021258023
 N/A**

**Relative:
 Lower**

EDR Hist Auto

**Actual:
 63 ft.**

Year: 1985 Name: MIKES TRANSMISSION SERVICE Type: Automotive Repair Shops, NEC

**E16
 NNW
 < 1/8
 0.101 mi.
 532 ft.**

**EXPRESS TUNE NW MALL ST ISSAQ
 1655 NW MALL ST STE C
 ISSAQUAH, WA 98027
 Site 1 of 11 in cluster E**

WA ALLSITES

**S109555414
 N/A**

**Relative:
 Lower**

ALLSITES:

**Actual:
 63 ft.**

Facility Name: EXPRESS TUNE NW MALL ST ISSAQ
 Facility Id: 66632751

Interaction: 57896
 Interaction 1: I
 Interaction 2: HWG
 Ecology Program: HAZWASTE
 Program Data: TURBOWASTE
 Facility Alt.: Not reported
 Program ID: WAD988520144
 Date Interaction: 1993-04-26 00:00:00
 Date Interaction 3: Hazardous Waste Generator
 Latitude: 47.54460435600001
 Longitude: -122.06170516500001

Interaction: 80575
 Interaction 1: I
 Interaction 2: LSC
 Ecology Program: HAZWASTE
 Program Data: LSC
 Facility Alt.: Express Tune NW Mall St Issaq
 Program ID: Not reported
 Date Interaction: 2009-07-21 00:00:00
 Date Interaction 3: Local Source Cntrl 7/09-3
 Latitude: 47.54460435600001
 Longitude: -122.06170516500001

Map ID
Direction
Distance
Elevation

MAP FINDINGS

Site

Database(s)

EDR ID Number
EPA ID Number

E17
NNW
< 1/8
0.101 mi.
532 ft.

EXPRESS TUNE
1655 NORTHWEST MALL STREET SUITE C
ISSAQUAH, WA 98027

RCRA NonGen / NLR 1000839172
FINDS WAD988520144
ECHO

Site 2 of 11 in cluster E

Relative:
Lower

RCRA NonGen / NLR:

Date form received by agency: 11/15/2004

Facility name: Not reported

Facility address: 1655 NW MALL ST STE C

ISSAQUAH, WA 98027

EPA ID: WAD988520144

Contact: EXPRESS TUNE EXPRESS TUNE

Contact address: 1655 NW MALL ST STE C
ISSAQUAH, WA 98027-5361

Contact country: US

Contact telephone: (000)000-0000

Contact email: Not reported

EPA Region: Not reported

Land type: Private

Classification: Non-Generator

Description: Handler: Non-Generators do not presently generate hazardous waste

Actual:
63 ft.

Owner/Operator Summary:

Owner/operator name: EXPRESS TUNE E

Owner/operator address: 1655 NW MALL ST STE C
ISSAQUAH, WA 98027

Owner/operator country: US

Owner/operator telephone: (425)391-6440

Legal status: Private

Owner/Operator Type: Owner

Owner/Op start date: 05/03/1996

Owner/Op end date: Not reported

Owner/operator name: GHADEER B

Owner/operator address: 1655 MW MALL ST STE C
ISSAQUAH, WA 98027

Owner/operator country: US

Owner/operator telephone: (425)391-7190

Legal status: Private

Owner/Operator Type: Operator

Owner/Op start date: 01/01/1900

Owner/Op end date: Not reported

Handler Activities Summary:

U.S. importer of hazardous waste: No

Mixed waste (haz. and radioactive): No

Recycler of hazardous waste: No

Transporter of hazardous waste: No

Treater, storer or disposer of HW: No

Underground injection activity: No

On-site burner exemption: No

Furnace exemption: No

Used oil fuel burner: No

Used oil processor: No

User oil refiner: No

Used oil fuel marketer to burner: No

Used oil Specification marketer: No

Map ID
 Direction
 Distance
 Elevation

MAP FINDINGS

Site

Database(s)

EDR ID Number
 EPA ID Number

EXPRESS TUNE (Continued)

1000839172

Used oil transfer facility: No
 Used oil transporter: No

Historical Generators:

Date form received by agency: 11/15/2004
 Site name: EXPRESS TUNE NW MALL ST ISSAQ
 Classification: Not a generator, verified

Violation Status: No violations found

Evaluation Action Summary:

Evaluation date: 02/20/1996
 Evaluation: COMPLIANCE ASSISTANCE VISIT
 Area of violation: Not reported
 Date achieved compliance: Not reported
 Evaluation lead agency: State

FINDS:

Registry ID: 110006900238

Environmental Interest/Information System

Washington Facility / Site Identification System (WA-FSIS) provides a means to query and display data maintained by the Washington Department of Ecology. This system contains key information for each facility/site that is currently, or has been, of interest to the Air Quality, Dam Safety, Hazardous Waste, Toxics Cleanup, and Water Quality Programs.

RCRAInfo is a national information system that supports the Resource Conservation and Recovery Act (RCRA) program through the tracking of events and activities related to facilities that generate, transport, and treat, store, or dispose of hazardous waste. RCRAInfo allows RCRA program staff to track the notification, permit, compliance, and corrective action activities required under RCRA.

[Click this hyperlink](#) while viewing on your computer to access additional FINDS: detail in the EDR Site Report.

ECHO:

Envid: 1000839172
 Registry ID: 110006900238
 DFR URL: <http://echo.epa.gov/detailed-facility-report?fid=110006900238>

E18
NNW
< 1/8
0.101 mi.
532 ft.

ISSAQUAH KIMS IMPORT AUTO CARE
1655 NW MALL ST
ISSAQUAH, WA 98027
Site 3 of 11 in cluster E

WA ALLSITES S110038398
N/A

Relative:
Lower

ALLSITES:
 Facility Name: ISSAQUAH KIMS IMPORT AUTO CARE
 Facility Id: 7660

Actual:
63 ft.

Interaction: 80689
 Interaction 1: I

Map ID
Direction
Distance
Elevation

MAP FINDINGS

Site

Database(s)

EDR ID Number
EPA ID Number

ISSAQUAH KIMS IMPORT AUTO CARE (Continued)

S110038398

Interaction 2: LSC
Ecology Program: HAZWASTE
Program Data: LSC
Facility Alt.: Issaquah Kims Import Auto Care
Program ID: Not reported
Date Interaction: 2009-08-20 00:00:00
Date Interaction 3: Local Source Cntrl 7/09-3
Latitude: 47.54404435600001
Longitude: -122.06191916500001

E19
NNW
< 1/8
0.101 mi.
532 ft.

1655 NW MALL ST
ISSAQUAH, WA 98027

Site 4 of 11 in cluster E

RCRA-CESQG 1004794177
WA ALLSITES WAD988494738
PADS
WA MANIFEST

Relative:
Lower

RCRA-CESQG:

Date form received by agency: 02/23/2012

Facility name: Not reported

Facility address: 1655 NW MALL ST
ISSAQUAH, WA 98027

EPA ID: WAD988494738
Mailing address: 17311 135TH AVE NE A450
WOODINVILLE, WA 98072

Contact: KEVIN MCKENNEY
Contact address: 17311 135TH AVE NE A450
WOODINVILLE, WA 98072

Contact country: US
Contact telephone: (425) 424-0726
Contact email: KNMCKENNEY@MAC.COM

EPA Region: Not reported

Classification: Conditionally Exempt Small Quantity Generator
Description: Handler: generates 100 kg or less of hazardous waste per calendar month, and accumulates 1000 kg or less of hazardous waste at any time; or generates 1 kg or less of acutely hazardous waste per calendar month, and accumulates at any time: 1 kg or less of acutely hazardous waste; or 100 kg or less of any residue or contaminated soil, waste or other debris resulting from the cleanup of a spill, into or on any land or water, of acutely hazardous waste; or generates 100 kg or less of any residue or contaminated soil, waste or other debris resulting from the cleanup of a spill, into or on any land or water, of acutely hazardous waste during any calendar month, and accumulates at any time: 1 kg or less of acutely hazardous waste; or 100 kg or less of any residue or contaminated soil, waste or other debris resulting from the cleanup of a spill, into or on any land or water, of acutely hazardous waste

Owner/Operator Summary:

Owner/operator name: SILENCE INC
Owner/operator address: 17311 135TH AVE NE A450
WOODINVILLE, WA 98072

Owner/operator country: US
Owner/operator telephone: 425424-0726
Legal status: Private

Owner/Operator Type: Operator
Owner/Op start date: 08/22/1996

Map ID
Direction
Distance
Elevation

MAP FINDINGS

Site

Database(s)

EDR ID Number
EPA ID Number

(Continued)

1004794177

Owner/Op end date: Not reported

Owner/operator name: SILENCE INC
Owner/operator address: 17311 135TH AVE NE B-400
WOODINVILLE, WA 98072

Owner/operator country: US
Owner/operator telephone: Not reported
Legal status: Private
Owner/Operator Type: Operator
Owner/Op start date: 08/22/1996
Owner/Op end date: Not reported

Owner/operator name: SILENCE INC DBA MASE
Owner/operator address: 17311 135TH AVE NE B400
WOODINVILLE, WA 98072

Owner/operator country: US
Owner/operator telephone: Not reported
Legal status: Private
Owner/Operator Type: Owner
Owner/Op start date: 10/01/1998
Owner/Op end date: Not reported

Owner/operator name: SILENCE INC DBA MASE
Owner/operator address: 17311 135TH AVE NE A450
WOODINVILLE, WA 98072

Owner/operator country: US
Owner/operator telephone: (425)424-0726
Legal status: Private
Owner/Operator Type: Owner
Owner/Op start date: 10/01/1998
Owner/Op end date: Not reported

Handler Activities Summary:

U.S. importer of hazardous waste: No
Mixed waste (haz. and radioactive): No
Recycler of hazardous waste: No
Transporter of hazardous waste: No
Treater, storer or disposer of HW: No
Underground injection activity: No
On-site burner exemption: No
Furnace exemption: No
Used oil fuel burner: No
Used oil processor: No
User oil refiner: No
Used oil fuel marketer to burner: No
Used oil Specification marketer: No
Used oil transfer facility: No
Used oil transporter: No

. Waste code: WSQG
. Waste name: A placeholder to allow BR submission to validate. In WA State, Conditionally Exempt Small Quantity Generators (Called SQG in WA) are not required to report waste streams, so no valid State or Fed codes are available for reporting to BR.

Historical Generators:

Map ID
Direction
Distance
Elevation

MAP FINDINGS

Site

Database(s)

EDR ID Number
EPA ID Number

(Continued)

1004794177

Date form received by agency: 02/15/2010
Site name: MIDAS AUTO SERVICE EXPERTS ISSAQUAH
Classification: Conditionally Exempt Small Quantity Generator

. Waste code: WSQG
. Waste name: A placeholder to allow BR submission to validate. In WA State, Conditionally Exempt Small Quantity Generators (Called SQG in WA) are not required to report waste streams, so no valid State or Fed codes are available for reporting to BR.

Date form received by agency: 01/08/2008
Site name: MIDAS AUTO SERVICE EXPERTS ISSAQUAH
Classification: Conditionally Exempt Small Quantity Generator

Date form received by agency: 12/31/2007
Site name: MIDAS AUTO SERVICE EXPERTS ISSAQUAH
Classification: Not a generator, verified

Date form received by agency: 12/31/2005
Site name: MIDAS AUTO SERVICE EXPERTS ISSAQUAH
Classification: Not a generator, verified

Date form received by agency: 12/31/2003
Site name: MIDAS AUTO SERVICE EXPERTS ISSAQUAH
Classification: Not a generator, verified

Date form received by agency: 03/02/1999
Site name: MIDAS AUTO SERVICE EXPERTS ISSAQUAH
Classification: Not a generator, verified

Violation Status: No violations found

ALLSITES:

Facility Name: MIDAS MUFFLER SHOP ISSAQUAH
Facility Id: 5417580

Interaction: 16688
Interaction 1: I
Interaction 2: LSC
Ecology Program: HAZWASTE
Program Data: LSC
Facility Alt.: Not reported
Program ID: Not reported
Date Interaction: 2008-10-29 00:00:00
Date Interaction 3: Local Source Cntrl 7/09-3
Latitude: 47.544381356000002
Longitude: -122.06188016500001

Facility Name: DEREKS DETAIL & HAND CAR WASH
Facility Id: 4499638

Interaction: 14841
Interaction 1: I
Interaction 2: LSC
Ecology Program: HAZWASTE
Program Data: LSC
Facility Alt.: Not reported

Map ID
Direction
Distance
Elevation

MAP FINDINGS

Site

Database(s)

EDR ID Number
EPA ID Number

(Continued)

1004794177

Program ID: Not reported
Date Interaction: 2008-12-05 00:00:00
Date Interaction 3: Local Source Cntrl 7/09-3
Latitude: 47.544381356000002
Longitude: -122.06188016500001

Facility Name: MIDAS AUTO SERVICE EXPERTS ISSAQUAH
Facility Id: 26956694

Interaction: 35302
Interaction 1: I
Interaction 2: HWG
Ecology Program: HAZWASTE
Program Data: TURBOWASTE
Facility Alt.: Midas Auto Service Experts Issaquah
Program ID: WAD988494738
Date Interaction: 1991-10-08 00:00:00
Date Interaction 3: Hazardous Waste Generator
Latitude: 47.544604356000001
Longitude: -122.06170516500001

Interaction: 111582
Interaction 1: A
Interaction 2: HWOTHER
Ecology Program: HAZWASTE
Program Data: TURBOWASTE
Facility Alt.: Midas Auto Service Experts Issaquah
Program ID: WAD988494738
Date Interaction: 2014-12-31 00:00:00
Date Interaction 3: Haz Waste Management Acti
Latitude: 47.544604356000001
Longitude: -122.06170516500001

PADS:

EPAID: WAD988494738
Facility name: MIDAS AUTO SERVICE EXPERTS ISSAQUAH
Facility Address: 1655 NW MALL ST
ISSAQUAH, WA 980278949
Facility country: US
Generator: No
Storer: Yes
Transporter: No
Disposer: No
Research facility: No
Smelter: No
Facility owner name: SILENCE INC,
Contact title: FIELD OPERATIONS MANAGER
Contact name: ED WRIGHT
Contact tel: 206-388-9198
Contact extension: Not reported
Mailing address: 17311 135TH AVE NE A450
WOODINVILLE, WA 98072
Mailing country: US
Cert. title: FIELD OPERATIONS MANAGER

Map ID
Direction
Distance
Elevation

MAP FINDINGS

Site

Database(s)

EDR ID Number
EPA ID Number

(Continued)

1004794177

Cert. name: ED WRIGHT
Cert. date: 11/14/2008
Date received: 12/01/2008

WA MANIFEST:

Facility Site ID Number: 26956694
EPA ID: WAD988494738
NAICS: 811112
SWC Desc: Not reported
FWC Desc: Not reported
Form Comm: Not reported
Data Year: 2009
Permit by Rule: False
Treatment by Generator: False
Mixed radioactive waste: False
Importer of hazardous waste: False
Immediate recycler: False
Treatment/Storage/Disposal/Recycling Facility: False
Generator of dangerous fuel waste: False
Generator marketing to burner: False
Other marketers (i.e., blender, distributor, etc.): False
Utility boiler burner: False
Industry boiler burner: False
Industrial Furnace: False
Smelter deferral: False
Universal waste - batteries - generate: False
Universal waste - thermostats - generate: False
Universal waste - mercury - generate: False
Universal waste - lamps - generate: False
Universal waste - batteries - accumulate: False
Universal waste - thermostats - accumulate: False
Universal waste - mercury - accumulate: False
Universal waste - lamps - accumulate: False
Destination Facility for Universal Waste: False
Off-specification used oil burner - utility boiler: False
Off-specification used oil burner - industrial boiler: False
Off-specification used oil burner - industrial furnace: False
Tax Reg #: 600179738
Business Type: Auto Repair
Mail Name: Silence Inc dba MASE
Mail addr line1: 17311 135th Ave NE A450
Mail city,st,zip: WOODINVILLE, WA 98072
Mail country: UNITED STATES
Legal org name: Silence Inc dba MASE
Legal org type: Private
Legal addr line1: 17311 135th Ave NE A450
Legal city,st,zip: WOODINVILLE, WA 98072
Legal country: UNITED STATES
Legal phone nbr: (425)424-0726
Legal effective date: 10/01/1998
Land org name: Alliance 98 LLC
Land org type: Private
Land person name: Michael Deitch
Land addr line1: 4613 Lake Washington Blvd
Land city,st,zip: KIRKLAND, WA 98033
Land country: UNITED STATES
Land phone nbr: (425)641-1327

Map ID
Direction
Distance
Elevation

MAP FINDINGS

Site

Database(s)

EDR ID Number
EPA ID Number

(Continued)

1004794177

Operator org name: Silence Inc
Operator org type: Private
Operator addr line1: 17311 135TH AVE NE A450
Operator city,st,zip: WOODINVILLE, WA 98072
Operator country: UNITED STATES
Operator phone nbr: 425424-0726
Operator effective date: 08/22/1996
Site contact name: Kevin McKenney
Site contact addr line1: 17311 135TH AVE NE A450
Site Contact City/State/ Zip: WOODINVILLE, WA 98072
Site Contact Country: UNITED STATES
Site Contact Phone #: 425424-0726
Site Contact EMail: knmckenney@mac.com
Form Contact NAME: Kevin McKenney
Form Contact ADDR LINE1: 17311 135TH AVE NE A450
Form Contact City,ST,Zip: WOODINVILLE, WA 98072
Form Contact Country: UNITED STATES
Form Contact Phone #: 425424-0726
Form Contact EMail: knmckenney@mac.com
Gen Status CD: SQG
Monthly Generation: True
Batch Generation: False
One Time Generation: False
Transport Own Waste: False
Tranports Other Waste: False
Recycler Onsite: False
Transfer Facility: False
Other Exemption: Not reported
UW Battery Gen: False
Used Oil Transporter: False
Used Oil Transfer Facility: False
Used Oil Processor: False
Used Oil Refiner: False
Used Oil Fuel Marketer Directs Shipments: False
Used Oil Fuel Marketer Meets Specs: False

Facility Site ID Number: 26956694
EPA ID: WAD988494738
NAICS: 811112
SWC Desc: Not reported
FWC Desc: Not reported
Form Comm: Not reported
Data Year: 2015
Permit by Rule: False
Treatment by Generator: False
Mixed radioactive waste: False
Importer of hazardous waste: False
Immediate recycler: False
Treatment/Storage/Disposal/Recycling Facility: False
Generator of dangerous fuel waste: False
Generator marketing to burner: False
Other marketers (i.e., blender, distributor, etc.): False
Utility boiler burner: False
Industry boiler burner: False
Industrial Furnace: False
Smelter defferal: False

Map ID
Direction
Distance
Elevation

MAP FINDINGS

Site

Database(s)

EDR ID Number
EPA ID Number

(Continued)

1004794177

Universal waste - batteries - generate: False
Universal waste - thermostats - generate: False
Universal waste - mercury - generate: False
Universal waste - lamps - generate: False
Universal waste - batteries - accumulate: False
Universal waste - thermostats - accumulate: False
Universal waste - mercury - accumulate: False
Universal waste - lamps - accumulate: False
Destination Facility for Universal Waste: False
Off-specification used oil burner - utility boiler: False
Off-specification used oil burner - industrial boiler: False
Off-specification used oil burner - industrial furnace: False
Tax Reg #: 600179738
Business Type: Auto Repair
Mail Name: Silence Inc dba MASE
Mail addr line1: 17410 Bothell Way NE
Mail city,st,zip: Bothell, WA 98011
Mail country: UNITED STATES
Legal org name: Silence Inc dba MASE
Legal org type: Private
Legal addr line1: 17410 Bothell Way NE
Legal city,st,zip: Bothell, WA 98011
Legal country: UNITED STATES
Legal phone nbr: (425)424-0726
Legal effective date: 10/01/1998
Land org name: Alliance 98 LLC
Land org type: Private
Land person name: Michael Deitch
Land addr line1: 4613 Lake Washington Blvd
Land city,st,zip: KIRKLAND, WA 98033
Land country: UNITED STATES
Land phone nbr: (425)641-1327
Operator org name: Silence Inc
Operator org type: Private
Operator addr line1: 17410 Bothell Way NE
Operator city,st,zip: Bothell, WA 98011
Operator country: UNITED STATES
Operator phone nbr: 425424-0726
Operator effective date: 08/22/1996
Site contact name: Kevin McKenney
Site contact addr line1: 17410 Bothell Way NE
Site Contact City/State/ Zip: Bothell, WA 98011
Site Contact Country: UNITED STATES
Site Contact Phone #: 425424-0726
Site Contact EMail: knmckenney@mac.com
Form Contact NAME: Kevin McKenney
Form Contact ADDR LINE1: 17410 Bothell Way NE
Form Contact City,ST,Zip: Bothell, WA 98011
Form Contact Country: UNITED STATES
Form Contact Phone #: 425424-0726
Form Contact EMail: knmckenney@mac.com
Gen Status CD: XQG
Monthly Generation: False
Batch Generation: False
One Time Generation: False
Transport Own Waste: False
Tranports Other Waste: False

Map ID
Direction
Distance
Elevation

MAP FINDINGS

Site

Database(s)

EDR ID Number
EPA ID Number

(Continued)

1004794177

Recycler Onsite: False
Transfer Facility: False
Other Exemption: Not reported
UW Battery Gen: False
Used Oil Transporter: False
Used Oil Transfer Facility: False
Used Oil Processor: False
Used Oil Refiner: False
Used Oil Fuel Marketer Directs Shipments: False
Used Oil Fuel Marketer Meets Specs: False

Facility Site ID Number: 26956694
EPA ID: WAD988494738
NAICS: 811112
SWC Desc: Not reported
FWC Desc: Not reported
Form Comm: Not reported
Data Year: 2014
Permit by Rule: False
Treatment by Generator: False
Mixed radioactive waste: False
Importer of hazardous waste: False
Immediate recycler: False
Treatment/Storage/Disposal/Recycling Facility: False
Generator of dangerous fuel waste: False
Generator marketing to burner: False
Other marketers (i.e., blender, distributor, etc.): False
Utility boiler burner: False
Industry boiler burner: False
Industrial Furnace: False
Smelter deferral: False
Universal waste - batteries - generate: False
Universal waste - thermostats - generate: False
Universal waste - mercury - generate: False
Universal waste - lamps - generate: False
Universal waste - batteries - accumulate: False
Universal waste - thermostats - accumulate: False
Universal waste - mercury - accumulate: False
Universal waste - lamps - accumulate: False
Destination Facility for Universal Waste: False
Off-specification used oil burner - utility boiler: False
Off-specification used oil burner - industrial boiler: False
Off-specification used oil burner - industrial furnace: False
Tax Reg #: 600179738
Business Type: Auto Repair
Mail Name: Silence Inc dba MASE
Mail addr line1: 17410 Bothell Way NE
Mail city,st,zip: Bothell, WA 98011
Mail country: UNITED STATES
Legal org name: Silence Inc dba MASE
Legal org type: Private
Legal addr line1: 17410 Bothell Way NE
Legal city,st,zip: Bothell, WA 98011
Legal country: UNITED STATES
Legal phone nbr: (425)424-0726
Legal effective date: 10/01/1998

Map ID
Direction
Distance
Elevation

MAP FINDINGS

Site

Database(s)

EDR ID Number
EPA ID Number

(Continued)

1004794177

Land org name: Alliance 98 LLC
Land org type: Private
Land person name: Michael Deitch
Land addr line1: 4613 Lake Washington Blvd
Land city,st,zip: KIRKLAND, WA 98033
Land country: UNITED STATES
Land phone nbr: (425)641-1327
Operator org name: Silence Inc
Operator org type: Private
Operator addr line1: 17410 Bothell Way NE
Operator city,st,zip: Bothell, WA 98011
Operator country: UNITED STATES
Operator phone nbr: 425424-0726
Operator effective date: 08/22/1996
Site contact name: Kevin McKenney
Site contact addr line1: 17410 Bothell Way NE
Site Contact City/State/ Zip: Bothell, WA 98011
Site Contact Country: UNITED STATES
Site Contact Phone #: 425424-0726
Site Contact Email: knmckenney@mac.com
Form Contact NAME: Kevin McKenney
Form Contact ADDR LINE1: 17410 Bothell Way NE
Form Contact City,ST,Zip: Bothell, WA 98011
Form Contact Country: UNITED STATES
Form Contact Phone #: 425424-0726
Form Contact Email: knmckenney@mac.com
Gen Status CD: XQG
Monthly Generation: False
Batch Generation: False
One Time Generation: False
Transport Own Waste: False
Tranports Other Waste: False
Recycler Onsite: False
Transfer Facility: False
Other Exemption: Not reported
UW Battery Gen: False
Used Oil Transporter: False
Used Oil Transfer Facility: False
Used Oil Processor: False
Used Oil Refiner: False
Used Oil Fuel Marketer Directs Shipments: False
Used Oil Fuel Marketer Meets Specs: False

Facility Site ID Number: 26956694
EPA ID: WAD988494738
NAICS: 811112
SWC Desc: Not reported
FWC Desc: Not reported
Form Comm: Not reported
Data Year: 2008
Permit by Rule: False
Treatment by Generator: False
Mixed radioactive waste: False
Importer of hazardous waste: False
Immediate recycler: False
Treatment/Storage/Disposal/Recycling Facility: False

Map ID
Direction
Distance
Elevation

MAP FINDINGS

Site

Database(s)

EDR ID Number
EPA ID Number

(Continued)

1004794177

Generator of dangerous fuel waste:	False
Generator marketing to burner:	False
Other marketers (i.e., blender, distributor, etc.):	False
Utility boiler burner:	False
Industry boiler burner:	False
Industrial Furnace:	False
Smelter defferal:	False
Universal waste - batteries - generate:	False
Universal waste - thermostats - generate:	False
Universal waste - mercury - generate:	False
Universal waste - lamps - generate:	False
Universal waste - batteries - accumulate:	False
Universal waste - thermostats - accumulate:	False
Universal waste - mercury - accumulate:	False
Universal waste - lamps - accumulate:	False
Destination Facility for Universal Waste:	False
Off-specification used oil burner - utility boiler:	False
Off-specification used oil burner - industrial boiler:	False
Off-specification used oil burner - industrial furnace:	False
Tax Reg #:	600179738
Business Type:	Auto Repair
Mail Name:	Silence Inc dba MASE
Mail addr line1:	17311 135th Ave NE A450
Mail city,st,zip:	WOODINVILLE, WA 98072
Mail country:	UNITED STATES
Legal org name:	Silence Inc dba MASE
Legal org type:	Private
Legal addr line1:	17311 135th Ave NE A450
Legal city,st,zip:	WOODINVILLE, WA 98072
Legal country:	UNITED STATES
Legal phone nbr:	(425)424-0726
Legal effective date:	10/01/1998
Land org name:	Not reported
Land org type:	Private
Land person name:	Michael Deitch
Land addr line1:	4613 Lake Washington Blvd
Land city,st,zip:	KIRKLAND, WA 98033
Land country:	UNITED STATES
Land phone nbr:	(425)641-1327
Operator org name:	Silence Inc
Operator org type:	Private
Operator addr line1:	17311 135TH AVE NE A450
Operator city,st,zip:	WOODINVILLE, WA 98072
Operator country:	UNITED STATES
Operator phone nbr:	425424-0726
Operator effective date:	08/22/1996
Site contact name:	Kevin McKenney
Site contact addr line1:	17311 135TH AVE NE A450
Site Contact City/State/ Zip:	WOODINVILLE, WA 98072
Site Contact Country:	UNITED STATES
Site Contact Phone #:	425424-0726
Site Contact EMail:	knmckenney@mac.com
Form Contact NAME:	Kevin McKenney
Form Contact ADDR LINE1:	17311 135TH AVE NE A450
Form Contact City,ST,Zip:	WOODINVILLE, WA 98072
Form Contact Country:	UNITED STATES
Form Contact Phone #:	425424-0726

Map ID
Direction
Distance
Elevation

MAP FINDINGS

Site

Database(s)

EDR ID Number
EPA ID Number

(Continued)

1004794177

Form Contact EMail: knmckenney@comcast.net
Gen Status CD: SQG
Monthly Generation: False
Batch Generation: False
One Time Generation: False
Transport Own Waste: False
Tranports Other Waste: False
Recycler Onsite: False
Transfer Facility: False
Other Exemption: Not reported
UW Battery Gen: False
Used Oil Transporter: False
Used Oil Transfer Facility: False
Used Oil Processor: False
Used Oil Refiner: False
Used Oil Fuel Marketer Directs Shipments: False
Used Oil Fuel Marketer Meets Specs: False

Facility Site ID Number: 26956694
EPA ID: WAD988494738
NAICS: 811112
SWC Desc: Not reported
FWC Desc: Not reported
Form Comm: Not reported
Data Year: Not reported
Permit by Rule: False
Treatment by Generator: False
Mixed radioactive waste: False
Importer of hazardous waste: False
Immediate recycler: False
Treatment/Storage/Disposal/Recycling Facility: False
Generator of dangerous fuel waste: False
Generator marketing to burner: False
Other marketers (i.e., blender, distributor, etc.): False
Utility boiler burner: False
Industry boiler burner: False
Industrial Furnace: False
Smelter defferal: False
Universal waste - batteries - generate: False
Universal waste - thermostats - generate: False
Universal waste - mercury - generate: False
Universal waste - lamps - generate: False
Universal waste - batteries - accumulate: False
Universal waste - thermostats - accumulate: False
Universal waste - mercury - accumulate: False
Universal waste - lamps - accumulate: False
Destination Facility for Universal Waste: False
Off-specification used oil burner - utility boiler: False
Off-specification used oil burner - industrial boiler: False
Off-specification used oil burner - industrial furnace: False
Tax Reg #: 600179738
Business Type: Auto Repair
Mail Name: Silence Inc dba MASE
Mail addr line1: 17311 135th Ave NE B400
Mail city,st,zip: WOODINVILLE, WA 98072
Mail country: UNITED STATES

Map ID
Direction
Distance
Elevation

MAP FINDINGS

Site

Database(s)

EDR ID Number
EPA ID Number

(Continued)

1004794177

Legal org name: Silence Inc dba MASE
Legal org type: Private
Legal addr line1: 17311 135th Ave NE B400
Legal city,st,zip: WOODINVILLE, WA 98072
Legal country: UNITED STATES
Legal phone nbr: (425)424-0726
Legal effective date: 10/01/1998
Land org name: Not reported
Land org type: Private
Land person name: Michael Deitch
Land addr line1: 4613 Lake Washington Blvd
Land city,st,zip: KIRKLAND, WA 98033
Land country: UNITED STATES
Land phone nbr: (425)641-1327
Operator org name: Silence Inc
Operator org type: Private
Operator addr line1: 17311 135TH AVE NE B-400
Operator city,st,zip: WOODINVILLE, WA 98072
Operator country: UNITED STATES
Operator phone nbr: 425424-0726
Operator effective date: 08/22/1996
Site contact name: Kevin McKenney
Site contact addr line1: 17311 135TH AVE NE B-400
Site Contact City/State/ Zip: WOODINVILLE, WA 98072
Site Contact Country: UNITED STATES
Site Contact Phone #: 425424-0726
Site Contact EMail: knmckenney@mac.com
Form Contact NAME: Kevin McKenney
Form Contact ADDR LINE1: 17311 135TH AVE NE B-400
Form Contact City,ST,Zip: WOODINVILLE, WA 98072
Form Contact Country: UNITED STATES
Form Contact Phone #: 425424-0726
Form Contact EMail: knmckenney@comcast.net
Gen Status CD: SQG
Monthly Generation: False
Batch Generation: False
One Time Generation: False
Transport Own Waste: False
Tranports Other Waste: False
Recycler Onsite: False
Transfer Facility: False
Other Exemption: Not reported
UW Battery Gen: False
Used Oil Transporter: False
Used Oil Transfer Facility: False
Used Oil Processor: False
Used Oil Refiner: False
Used Oil Fuel Marketer Directs Shipments: False
Used Oil Fuel Marketer Meets Specs: False

Facility Site ID Number: 26956694
EPA ID: WAD988494738
NAICS: 811112
SWC Desc: Not reported
FWC Desc: Non regulated liquid used oil (auto services).
Form Comm: Not reported

Map ID
Direction
Distance
Elevation

MAP FINDINGS

Site

Database(s)

EDR ID Number
EPA ID Number

(Continued)

1004794177

Data Year: 2013
Permit by Rule: False
Treatment by Generator: False
Mixed radioactive waste: False
Importer of hazardous waste: False
Immediate recycler: False
Treatment/Storage/Disposal/Recycling Facility: False
Generator of dangerous fuel waste: False
Generator marketing to burner: False
Other marketers (i.e., blender, distributor, etc.): False
Utility boiler burner: False
Industry boiler burner: False
Industrial Furnace: False
Smelter defferal: False
Universal waste - batteries - generate: False
Universal waste - thermostats - generate: False
Universal waste - mercury - generate: False
Universal waste - lamps - generate: False
Universal waste - batteries - accumulate: False
Universal waste - thermostats - accumulate: False
Universal waste - mercury - accumulate: False
Universal waste - lamps - accumulate: False
Destination Facility for Universal Waste: False
Off-specification used oil burner - utility boiler: False
Off-specification used oil burner - industrial boiler: False
Off-specification used oil burner - industrial furnace: False
Tax Reg #: 600179738
Business Type: Auto Repair
Mail Name: Silence Inc dba MASE
Mail addr line1: 17311 135th Ave NE A450
Mail city,st,zip: WOODINVILLE, WA 98072
Mail country: UNITED STATES
Legal org name: Silence Inc dba MASE
Legal org type: Private
Legal addr line1: 17311 135th Ave NE A450
Legal city,st,zip: WOODINVILLE, WA 98072
Legal country: UNITED STATES
Legal phone nbr: (425)424-0726
Legal effective date: 10/01/1998
Land org name: Alliance 98 LLC
Land org type: Private
Land person name: Michael Deitch
Land addr line1: 4613 Lake Washington Blvd
Land city,st,zip: KIRKLAND, WA 98033
Land country: UNITED STATES
Land phone nbr: (425)641-1327
Operator org name: Silence Inc
Operator org type: Private
Operator addr line1: 17311 135TH AVE NE A450
Operator city,st,zip: WOODINVILLE, WA 98072
Operator country: UNITED STATES
Operator phone nbr: 425424-0726
Operator effective date: 08/22/1996
Site contact name: Kevin McKenney
Site contact addr line1: 17311 135TH AVE NE A450
Site Contact City/State/ Zip: WOODINVILLE, WA 98072
Site Contact Country: UNITED STATES

Map ID
Direction
Distance
Elevation

MAP FINDINGS

Site

Database(s)

EDR ID Number
EPA ID Number

(Continued)

1004794177

Site Contact Phone #: 425424-0726
Site Contact EMail: knmckenney@mac.com
Form Contact NAME: Kevin McKenney
Form Contact ADDR LINE1: 17311 135TH AVE NE A450
Form Contact City,ST,Zip: WOODINVILLE, WA 98072
Form Contact Country: UNITED STATES
Form Contact Phone #: 425424-0726
Form Contact EMail: knmckenney@mac.com
Gen Status CD: SQG
Monthly Generation: True
Batch Generation: False
One Time Generation: False
Transport Own Waste: False
Tranports Other Waste: False
Recycler Onsite: False
Transfer Facility: False
Other Exemption: Not reported
UW Battery Gen: False
Used Oil Transporter: False
Used Oil Transfer Facility: False
Used Oil Processor: False
Used Oil Refiner: False
Used Oil Fuel Marketer Directs Shipments: False
Used Oil Fuel Marketer Meets Specs: False

Facility Site ID Number: 26956694
EPA ID: WAD988494738
NAICS: 811112
SWC Desc: Not reported
FWC Desc: Not reported
Form Comm: Not reported
Data Year: Not reported
Permit by Rule: FALSE
Treatment by Generator: FALSE
Mixed radioactive waste: FALSE
Importer of hazardous waste: FALSE
Immediate recycler: FALSE
Treatment/Storage/Disposal/Recycling Facility: FALSE
Generator of dangerous fuel waste: FALSE
Generator marketing to burner: FALSE
Other marketers (i.e., blender, distributor, etc.): FALSE
Utility boiler burner: FALSE
Industry boiler burner: FALSE
Industrial Furnace: FALSE
Smelter defferal: FALSE
Universal waste - batteries - generate: FALSE
Universal waste - thermostats - generate: FALSE
Universal waste - mercury - generate: FALSE
Universal waste - lamps - generate: FALSE
Universal waste - batteries - accumulate: FALSE
Universal waste - thermostats - accumulate: FALSE
Universal waste - mercury - accumulate: FALSE
Universal waste - lamps - accumulate: FALSE
Destination Facility for Universal Waste: FALSE
Off-specification used oil burner - utility boiler: FALSE
Off-specification used oil burner - industrial boiler: FALSE

Map ID
Direction
Distance
Elevation

MAP FINDINGS

Site

Database(s)

EDR ID Number
EPA ID Number

(Continued)

1004794177

Off-specification used oil burner - industrial furnace: FALSE
Tax Reg #: 600179738
Business Type: Auto Repair
Mail Name: Silence Inc dba MASE
Mail addr line1: 17311 135th Ave NE B400
Mail city,st,zip: WOODINVILLE, WA 98072
Mail country: UNITED STATES
Legal org name: Silence Inc dba MASE
Legal org type: Private
Legal addr line1: 17311 135th Ave NE B400
Legal city,st,zip: WOODINVILLE, WA 98072
Legal country: UNITED STATES
Legal phone nbr: (425)424-0726
Legal effective date: 10/01/1998
Land org name: Not reported
Land org type: Private
Land person name: Michael Deitch
Land addr line1: 4613 Lake Washington Blvd
Land city,st,zip: KIRKLAND, WA 98033
Land country: UNITED STATES
Land phone nbr: (425)641-1327
Operator org name: Silence Inc
Operator org type: Private
Operator addr line1: 17311 135TH AVE NE B-400
Operator city,st,zip: WOODINVILLE, WA 98072
Operator country: UNITED STATES
Operator phone nbr: 425424-0726
Operator effective date: 08/22/1996
Site contact name: Kevin McKenney
Site contact addr line1: 17311 135TH AVE NE B-400
Site Contact City/State/ Zip: WOODINVILLE, WA 98072
Site Contact Country: UNITED STATES
Site Contact Phone #: 425424-0726
Site Contact EMail: knmckenney@comcast.net
Form Contact NAME: Kevin McKenney
Form Contact ADDR LINE1: 17311 135TH AVE NE B-400
Form Contact City,ST,Zip: WOODINVILLE, WA 98072
Form Contact Country: UNITED STATES
Form Contact Phone #: 425424-0726
Form Contact EMail: knmckenney@comcast.net
Gen Status CD: SQG
Monthly Generation: FALSE
Batch Generation: FALSE
One Time Generation: FALSE
Transport Own Waste: FALSE
Tranports Other Waste: FALSE
Recycler Onsite: FALSE
Transfer Facility: FALSE
Other Exemption: Not reported
UW Battery Gen: FALSE
Used Oil Transporter: FALSE
Used Oil Transfer Facility: FALSE
Used Oil Processor: FALSE
Used Oil Refiner: FALSE
Used Oil Fuel Marketer Directs Shipments: FALSE
Used Oil Fuel Marketer Meets Specs: FALSE

Map ID
Direction
Distance
Elevation

MAP FINDINGS

Site

Database(s)

EDR ID Number
EPA ID Number

(Continued)

1004794177

Facility Site ID Number: 26956694
EPA ID: WAD988494738
NAICS: 811112
SWC Desc: Not reported
FWC Desc: Not reported
Form Comm: Not reported
Data Year: Not reported
Permit by Rule: No
Treatment by Generator: No
Mixed radioactive waste: No
Importer of hazardous waste: No
Immediate recycler: No
Treatment/Storage/Disposal/Recycling Facility: No
Generator of dangerous fuel waste: No
Generator marketing to burner: No
Other marketers (i.e., blender, distributor, etc.): No
Utility boiler burner: No
Industry boiler burner: No
Industrial Furnace: No
Smelter defferal: No
Universal waste - batteries - generate: No
Universal waste - thermostats - generate: No
Universal waste - mercury - generate: No
Universal waste - lamps - generate: No
Universal waste - batteries - accumulate: No
Universal waste - thermostats - accumulate: No
Universal waste - mercury - accumulate: No
Universal waste - lamps - accumulate: No
Destination Facility for Universal Waste: No
Off-specification used oil burner - utility boiler: No
Off-specification used oil burner - industrial boiler: No
Off-specification used oil burner - industrial furnace: No
Tax Reg #: 600179738
Business Type: Auto Repair
Mail Name: Silence Inc dba MASE
Mail addr line1: 17311 135th Ave NE B400
Mail city,st,zip: WOODINVILLE, WA 98072
Mail country: UNITED STATES
Legal org name: Silence Inc dba MASE
Legal org type: Private
Legal addr line1: 17311 135th Ave NE B400
Legal city,st,zip: WOODINVILLE, WA 98072
Legal country: UNITED STATES
Legal phone nbr: (425)424-0726
Legal effective date: 10/01/1998
Land org name: Not reported
Land org type: Private
Land person name: Michael Deitch
Land addr line1: 4613 Lake Washington Blvd
Land city,st,zip: KIRKLAND, WA 98033
Land country: UNITED STATES
Land phone nbr: (425)641-1327
Operator org name: Silence Inc
Operator org type: Private
Operator addr line1: 17311 135TH AVE NE B-400
Operator city,st,zip: WOODINVILLE, WA 98072
Operator country: UNITED STATES

Map ID
Direction
Distance
Elevation

MAP FINDINGS

Site

Database(s)

EDR ID Number
EPA ID Number

(Continued)

1004794177

Operator phone nbr: 425424-0726
Operator effective date: 08/22/1996
Site contact name: Kevin McKenney
Site contact addr line1: 17311 135TH AVE NE B-400
Site Contact City/State/ Zip: WOODINVILLE, WA 98072
Site Contact Country: UNITED STATES
Site Contact Phone #: 425424-0726
Site Contact EMail: knmckenney@comcast.net
Form Contact NAME: Kevin McKenney
Form Contact ADDR LINE1: 17311 135TH AVE NE B-400
Form Contact City,ST,Zip: WOODINVILLE, WA 98072
Form Contact Country: UNITED STATES
Form Contact Phone #: 425424-0726
Form Contact EMail: knmckenney@comcast.net
Gen Status CD: SQG
Monthly Generation: No
Batch Generation: No
One Time Generation: No
Transport Own Waste: No
Tranports Other Waste: No
Recycler Onsite: No
Transfer Facility: No
Other Exemption: Not reported
UW Battery Gen: No
Used Oil Transporter: No
Used Oil Transfer Facility: No
Used Oil Processor: No
Used Oil Refiner: No
Used Oil Fuel Marketer Directs Shipments: No
Used Oil Fuel Marketer Meets Specs: No

Facility Site ID Number: 26956694
EPA ID: WAD988494738
NAICS: 811112
SWC Desc: Not reported
FWC Desc: Not reported
Form Comm: Not reported
Data Year: 2011
Permit by Rule: False
Treatment by Generator: False
Mixed radioactive waste: False
Importer of hazardous waste: False
Immediate recycler: False
Treatment/Storage/Disposal/Recycling Facility: False
Generator of dangerous fuel waste: False
Generator marketing to burner: False
Other marketers (i.e., blender, distributor, etc.): False
Utility boiler burner: False
Industry boiler burner: False
Industrial Furnace: False
Smelter defferal: False
Universal waste - batteries - generate: False
Universal waste - thermostats - generate: False
Universal waste - mercury - generate: False
Universal waste - lamps - generate: False
Universal waste - batteries - accumulate: False

Map ID
Direction
Distance
Elevation

MAP FINDINGS

Site

Database(s)

EDR ID Number
EPA ID Number

(Continued)

1004794177

Universal waste - thermostats - accumulate: False
Universal waste - mercury - accumulate: False
Universal waste - lamps - accumulate: False
Destination Facility for Universal Waste: False
Off-specification used oil burner - utility boiler: False
Off-specification used oil burner - industrial boiler: False
Off-specification used oil burner - industrial furnace: False
Tax Reg #: 600179738
Business Type: Auto Repair
Mail Name: Silence Inc dba MASE
Mail addr line1: 17311 135th Ave NE A450
Mail city,st,zip: WOODINVILLE, WA 98072
Mail country: UNITED STATES
Legal org name: Silence Inc dba MASE
Legal org type: Private
Legal addr line1: 17311 135th Ave NE A450
Legal city,st,zip: WOODINVILLE, WA 98072
Legal country: UNITED STATES
Legal phone nbr: (425)424-0726
Legal effective date: 10/01/1998
Land org name: Alliance 98 LLC
Land org type: Private
Land person name: Michael Deitch
Land addr line1: 4613 Lake Washington Blvd
Land city,st,zip: KIRKLAND, WA 98033
Land country: UNITED STATES
Land phone nbr: (425)641-1327
Operator org name: Silence Inc
Operator org type: Private
Operator addr line1: 17311 135TH AVE NE A450
Operator city,st,zip: WOODINVILLE, WA 98072
Operator country: UNITED STATES
Operator phone nbr: 425424-0726
Operator effective date: 08/22/1996
Site contact name: Kevin McKenney
Site contact addr line1: 17311 135TH AVE NE A450
Site Contact City/State/ Zip: WOODINVILLE, WA 98072
Site Contact Country: UNITED STATES
Site Contact Phone #: 425424-0726
Site Contact EMail: knmckenney@mac.com
Form Contact NAME: Kevin McKenney
Form Contact ADDR LINE1: 17311 135TH AVE NE A450
Form Contact City,ST,Zip: WOODINVILLE, WA 98072
Form Contact Country: UNITED STATES
Form Contact Phone #: 425424-0726
Form Contact EMail: knmckenney@mac.com
Gen Status CD: SQG
Monthly Generation: True
Batch Generation: False
One Time Generation: False
Transport Own Waste: False
Tranports Other Waste: False
Recycler Onsite: False
Transfer Facility: False
Other Exemption: Not reported
UW Battery Gen: False
Used Oil Transporter: False

Map ID
Direction
Distance
Elevation

MAP FINDINGS

Site

Database(s)

EDR ID Number
EPA ID Number

(Continued)

1004794177

Used Oil Transfer Facility: False
Used Oil Processor: False
Used Oil Refiner: False
Used Oil Fuel Marketer Directs Shipments: False
Used Oil Fuel Marketer Meets Specs: False

Facility Site ID Number: 26956694
EPA ID: WAD988494738
NAICS: 811112
SWC Desc: Not reported
FWC Desc: Not reported
Form Comm: Not reported
Data Year: 2016
Permit by Rule: False
Treatment by Generator: False
Mixed radioactive waste: False
Importer of hazardous waste: False
Immediate recycler: False
Treatment/Storage/Disposal/Recycling Facility: False
Generator of dangerous fuel waste: False
Generator marketing to burner: False
Other marketers (i.e., blender, distributor, etc.): False
Utility boiler burner: False
Industry boiler burner: False
Industrial Furnace: False
Smelter deferral: False
Universal waste - batteries - generate: False
Universal waste - thermostats - generate: False
Universal waste - mercury - generate: False
Universal waste - lamps - generate: False
Universal waste - batteries - accumulate: False
Universal waste - thermostats - accumulate: False
Universal waste - mercury - accumulate: False
Universal waste - lamps - accumulate: False
Destination Facility for Universal Waste: False
Off-specification used oil burner - utility boiler: False
Off-specification used oil burner - industrial boiler: False
Off-specification used oil burner - industrial furnace: False
Tax Reg #: 600179738
Business Type: Auto Repair
Mail Name: Silence Inc dba MASE
Mail addr line1: 17410 Bothell Way NE
Mail city,st,zip: Bothell, WA 98011
Mail country: UNITED STATES
Legal org name: Silence Inc dba MASE
Legal org type: Private
Legal addr line1: 17410 Bothell Way NE
Legal city,st,zip: Bothell, WA 98011
Legal country: UNITED STATES
Legal phone nbr: (425)424-0726
Legal effective date: 10/01/1998
Land org name: Alliance 98 LLC
Land org type: Private
Land person name: Michael Deitch
Land addr line1: 4613 Lake Washington Blvd
Land city,st,zip: KIRKLAND, WA 98033

Map ID
Direction
Distance
Elevation

MAP FINDINGS

Site

Database(s)

EDR ID Number
EPA ID Number

(Continued)

1004794177

Land country: UNITED STATES
Land phone nbr: (425)641-1327
Operator org name: Silence Inc
Operator org type: Private
Operator addr line1: 17410 Bothell Way NE
Operator city,st,zip: Bothell, WA 98011
Operator country: UNITED STATES
Operator phone nbr: 425424-0726
Operator effective date: 08/22/1996
Site contact name: Kevin McKenney
Site contact addr line1: 17410 Bothell Way NE
Site Contact City/State/ Zip: Bothell, WA 98011
Site Contact Country: UNITED STATES
Site Contact Phone #: 425424-0726
Site Contact EMail: knmckenney@mac.com
Form Contact NAME: Kevin McKenney
Form Contact ADDR LINE1: 17410 Bothell Way NE
Form Contact City,ST,Zip: Bothell, WA 98011
Form Contact Country: UNITED STATES
Form Contact Phone #: 425424-0726
Form Contact EMail: knmckenney@mac.com
Gen Status CD: XQG
Monthly Generation: False
Batch Generation: False
One Time Generation: False
Transport Own Waste: False
Tranports Other Waste: False
Recycler Onsite: False
Transfer Facility: False
Other Exemption: Not reported
UW Battery Gen: False
Used Oil Transporter: False
Used Oil Transfer Facility: False
Used Oil Processor: False
Used Oil Refiner: False
Used Oil Fuel Marketer Directs Shipments: False
Used Oil Fuel Marketer Meets Specs: False

Facility Site ID Number: 26956694
EPA ID: WAD988494738
NAICS: 811112
SWC Desc: Not reported
FWC Desc: Not reported
Form Comm: Not reported
Data Year: 2012
Permit by Rule: False
Treatment by Generator: False
Mixed radioactive waste: False
Importer of hazardous waste: False
Immediate recycler: False
Treatment/Storage/Disposal/Recycling Facility: False
Generator of dangerous fuel waste: False
Generator marketing to burner: False
Other marketers (i.e., blender, distributor, etc.): False
Utility boiler burner: False
Industry boiler burner: False

Map ID
Direction
Distance
Elevation

MAP FINDINGS

Site

Database(s)
EDR ID Number
EPA ID Number

(Continued)

1004794177

Industrial Furnace: False
Smelter defferal: False
Universal waste - batteries - generate: False
Universal waste - thermostats - generate: False
Universal waste - mercury - generate: False
Universal waste - lamps - generate: False
Universal waste - batteries - accumulate: False
Universal waste - thermostats - accumulate: False
Universal waste - mercury - accumulate: False
Universal waste - lamps - accumulate: False
Destination Facility for Universal Waste: False
Off-specification used oil burner - utility boiler: False
Off-specification used oil burner - industrial boiler: False
Off-specification used oil burner - industrial furnace: False
Tax Reg #: 600179738
Business Type: Auto Repair
Mail Name: Silence Inc dba MASE
Mail addr line1: 17311 135th Ave NE A450
Mail city,st,zip: WOODINVILLE, WA 98072
Mail country: UNITED STATES
Legal org name: Silence Inc dba MASE
Legal org type: Private
Legal addr line1: 17311 135th Ave NE A450
Legal city,st,zip: WOODINVILLE, WA 98072
Legal country: UNITED STATES
Legal phone nbr: (425)424-0726
Legal effective date: 10/01/1998
Land org name: Alliance 98 LLC
Land org type: Private
Land person name: Michael Deitch
Land addr line1: 4613 Lake Washington Blvd
Land city,st,zip: KIRKLAND, WA 98033
Land country: UNITED STATES
Land phone nbr: (425)641-1327
Operator org name: Silence Inc
Operator org type: Private
Operator addr line1: 17311 135TH AVE NE A450
Operator city,st,zip: WOODINVILLE, WA 98072
Operator country: UNITED STATES
Operator phone nbr: 425424-0726
Operator effective date: 08/22/1996
Site contact name: Kevin McKenney
Site contact addr line1: 17311 135TH AVE NE A450
Site Contact City/State/ Zip: WOODINVILLE, WA 98072
Site Contact Country: UNITED STATES
Site Contact Phone #: 425424-0726
Site Contact EMail: knmckenney@mac.com
Form Contact NAME: Kevin McKenney
Form Contact ADDR LINE1: 17311 135TH AVE NE A450
Form Contact City,ST,Zip: WOODINVILLE, WA 98072
Form Contact Country: UNITED STATES
Form Contact Phone #: 425424-0726
Form Contact EMail: knmckenney@mac.com
Gen Status CD: SQG
Monthly Generation: True
Batch Generation: False
One Time Generation: False

Map ID
Direction
Distance
Elevation

MAP FINDINGS

Site

Database(s)

EDR ID Number
EPA ID Number

(Continued)

1004794177

Transport Own Waste: False
Tranports Other Waste: False
Recycler Onsite: False
Transfer Facility: False
Other Exemption: Not reported
UW Battery Gen: False
Used Oil Transporter: False
Used Oil Transfer Facility: False
Used Oil Processor: False
Used Oil Refiner: False
Used Oil Fuel Marketer Directs Shipments: False
Used Oil Fuel Marketer Meets Specs: False

Facility Site ID Number: 26956694
EPA ID: WAD988494738
NAICS: 811112
SWC Desc: Not reported
FWC Desc: Not reported
Form Comm: Not reported
Data Year: 2010
Permit by Rule: False
Treatment by Generator: False
Mixed radioactive waste: False
Importer of hazardous waste: False
Immediate recycler: False
Treatment/Storage/Disposal/Recycling Facility: False
Generator of dangerous fuel waste: False
Generator marketing to burner: False
Other marketers (i.e., blender, distributor, etc.): False
Utility boiler burner: False
Industry boiler burner: False
Industrial Furnace: False
Smelter defferal: False
Universal waste - batteries - generate: False
Universal waste - thermostats - generate: False
Universal waste - mercury - generate: False
Universal waste - lamps - generate: False
Universal waste - batteries - accumulate: False
Universal waste - thermostats - accumulate: False
Universal waste - mercury - accumulate: False
Universal waste - lamps - accumulate: False
Destination Facility for Universal Waste: False
Off-specification used oil burner - utility boiler: False
Off-specification used oil burner - industrial boiler: False
Off-specification used oil burner - industrial furnace: False
Tax Reg #: 600179738
Business Type: Auto Repair
Mail Name: Silence Inc dba MASE
Mail addr line1: 17311 135th Ave NE A450
Mail city,st,zip: WOODINVILLE, WA 98072
Mail country: UNITED STATES
Legal org name: Silence Inc dba MASE
Legal org type: Private
Legal addr line1: 17311 135th Ave NE A450
Legal city,st,zip: WOODINVILLE, WA 98072
Legal country: UNITED STATES

Map ID
 Direction
 Distance
 Elevation

MAP FINDINGS

Site

Database(s)

EDR ID Number
 EPA ID Number

(Continued)

1004794177

Legal phone nbr: (425)424-0726
 Legal effective date: 10/01/1998
 Land org name: Alliance 98 LLC
 Land org type: Private
 Land person name: Michael Deitch
 Land addr line1: 4613 Lake Washington Blvd
 Land city,st,zip: KIRKLAND, WA 98033
 Land country: UNITED STATES
 Land phone nbr: (425)641-1327
 Operator org name: Silence Inc
 Operator org type: Private
 Operator addr line1: 17311 135TH AVE NE A450
 Operator city,st,zip: WOODINVILLE, WA 98072
 Operator country: UNITED STATES
 Operator phone nbr: 425424-0726
 Operator effective date: 08/22/1996
 Site contact name: Kevin McKenney
 Site contact addr line1: 17311 135TH AVE NE A450
 Site Contact City/State/ Zip: WOODINVILLE, WA 98072
 Site Contact Country: UNITED STATES
 Site Contact Phone #: 425424-0726
 Site Contact EMail: knmckenney@mac.com
 Form Contact NAME: Kevin McKenney
 Form Contact ADDR LINE1: 17311 135TH AVE NE A450
 Form Contact City,ST,Zip: WOODINVILLE, WA 98072
 Form Contact Country: UNITED STATES
 Form Contact Phone #: 425424-0726
 Form Contact EMail: knmckenney@mac.com
 Gen Status CD: SQG
 Monthly Generation: True
 Batch Generation: False
 One Time Generation: False
 Transport Own Waste: False
 Tranports Other Waste: False
 Recycler Onsite: False
 Transfer Facility: False
 Other Exemption: Not reported
 UW Battery Gen: False
 Used Oil Transporter: False
 Used Oil Transfer Facility: False
 Used Oil Processor: False
 Used Oil Refiner: False
 Used Oil Fuel Marketer Directs Shipments: False
 Used Oil Fuel Marketer Meets Specs: False

E20 IMPORT MOTOR CAR SUPPLY INC
NNW 1655 MALL ST
 < 1/8 ISSAQUAH, WA 98027
 0.101 mi.
 532 ft. Site 5 of 11 in cluster E

EDR Hist Auto 1020193408
 N/A

Relative: EDR Hist Auto
 Lower

Actual: 63 ft.	Year: Name: Type: 1983 MIKES TRANSMISSION Automotive Repair Shops, NEC 1986 PUGET SOUND TIRE ISSAQUAH INC Auto And Home Supply Stores 1987 PUGET SOUND TIRE ISSAQUAH INC Auto And Home Supply Stores
--------------------------	---

Map ID
Direction
Distance
Elevation

MAP FINDINGS

Site

Database(s)

EDR ID Number
EPA ID Number

IMPORT MOTOR CAR SUPPLY INC (Continued)

1020193408

1987	IMPORT MOTOR CAR SUPPLY INC	Industrial Machinery, NEC
1988	PUGET SOUND TIRE ISSAQUAH INC	Auto And Home Supply Stores
1989	MORGAN MOTORS & MARINE	General Automotive Repair Shops
1989	PUGET SOUND TIRE ISSAQUAH INC	Auto And Home Supply Stores, NEC
1990	PUGET SOUND TIRE ISSAQUAH INC	Auto And Home Supply Stores, NEC
1990	MORGAN MOTORS & MARINE	General Automotive Repair Shops
1991	PUGET SOUND TIRE ISSAQUAH INC	Auto And Home Supply Stores, NEC
1992	PUGET SOUND TIRE ISSAQUAH INC	Auto And Home Supply Stores, NEC
1996	EXPRESS TUNE	General Automotive Repair Shops
1997	EXPRESS TUNE	General Automotive Repair Shops
1998	EXPRESS TUNE	General Automotive Repair Shops
1999	EXPRESS TUNE	General Automotive Repair Shops
2000	EXPRESS TUNE	General Automotive Repair Shops
2000	MIDAS AUTO SYSTEMS EXPERT	General Automotive Repair Shops
2000	NBN ENTERPRISES INC	General Automotive Repair Shops
2001	EXPRESS TUNE	General Automotive Repair Shops
2001	NBN ENTERPRISES INC	General Automotive Repair Shops
2001	MIDAS AUTO SYSTEMS EXPERT	General Automotive Repair Shops
2002	NBN ENTERPRISES INC	General Automotive Repair Shops
2002	MIDAS AUTO SYSTEMS EXPERT	General Automotive Repair Shops
2002	EXPRESS TUNE	General Automotive Repair Shops
2003	EXPRESS TUNE	General Automotive Repair Shops
2003	NBN ENTERPRISES INC	General Automotive Repair Shops
2004	EXPRESS TUNE	General Automotive Repair Shops
2004	NBN ENTERPRISES INC	General Automotive Repair Shops
2005	EXPRESS TUNE	General Automotive Repair Shops
2005	NBN ENTERPRISES INC	General Automotive Repair Shops
2006	NBN ENTERPRISES INC	General Automotive Repair Shops
2006	EXPRESS TUNE	General Automotive Repair Shops
2007	NBN ENTERPRISES INC	General Automotive Repair Shops
2007	EXPRESS TUNE	General Automotive Repair Shops
2007	DEREKS AUTO DETAIL	General Automotive Repair Shops
2007	ISSAQUAH KIMS IMPORT AUTO CARE	Automotive Repair Shops, NEC
2008	ISSAQUAH KIMS IMPORT AUTO CARE	Automotive Repair Shops, NEC
2008	EXPRESS TUNE	General Automotive Repair Shops
2008	DEREKS AUTO DETAIL	General Automotive Repair Shops
2008	NBN ENTERPRISES INC	General Automotive Repair Shops
2009	DEREKS AUTO DETAIL	General Automotive Repair Shops
2009	ISSAQUAH KIMS IMPORT AUTO CARE	Automotive Repair Shops, NEC
2009	NBN ENTERPRISES INC	General Automotive Repair Shops
2010	ISSAQUAH KIMS IMPORT AUTO CARE	Automotive Repair Shops, NEC
2010	DEREKS AUTO DETAIL	General Automotive Repair Shops
2010	NBN ENTERPRISES INC	General Automotive Repair Shops
2011	DEREKS AUTO DETAIL	General Automotive Repair Shops
2011	ISSAQUAH KIMS IMPORT AUTO CARE	Automotive Repair Shops, NEC
2011	KIM BYONG CHAN	General Automotive Repair Shops
2011	NBN ENTERPRISES INC	General Automotive Repair Shops
2012	KIM BYONG CHAN	General Automotive Repair Shops
2012	NBN ENTERPRISES INC	General Automotive Repair Shops
2012	ISSAQUAH KIMS IMPORT AUTO CARE	Automotive Repair Shops, NEC
2012	DEREKS AUTO DETAIL	General Automotive Repair Shops
2013	NBN ENTERPRISES INC	General Automotive Repair Shops
2013	DEREKS AUTO DETAIL	General Automotive Repair Shops
2013	ISSAQUAH KIMS IMPORT AUTO CARE	Automotive Repair Shops, NEC
2014	ISSAQUAH KIMS IMPORT AUTO CARE	Automotive Repair Shops, NEC
2014	NBN ENTERPRISES INC	General Automotive Repair Shops

Map ID
Direction
Distance
Elevation

MAP FINDINGS

Site

Database(s)

EDR ID Number
EPA ID Number

F21
ENE
< 1/8
0.102 mi.
540 ft.

1065 12TH AVE NW STE E1
ISSAQUAH, WA 98027

Site 1 of 2 in cluster F

WA ALLSITES 1000323037
RCRA NonGen / NLR WAD055706436
FINDS
ECHO

Relative:
Lower

ALLSITES:

Facility Name: CLEAN FUELS NORTHWEST INC
Facility Id: 35868583

Actual:
68 ft.

Interaction: 40276
Interaction 1: I
Interaction 2: HWG
Ecology Program: HAZWASTE
Program Data: TURBOWASTE
Facility Alt.: Not reported
Program ID: WAD055706436
Date Interaction: 1987-03-23 00:00:00
Date Interaction 3: Hazardous Waste Generator
Latitude: 47.538984356
Longitude: -122.057635167

RCRA NonGen / NLR:

Date form received by agency: 11/14/1994
Facility name: Not reported
Facility address: 1065 12TH AVE NW STE E1
ISSAQUAH, WA 98027-8995
EPA ID: WAD055706436
Mailing address: 22525 SE 64TH PL STE 302
ISSAQUAH, WA 98027-5387
Contact: CLEAN FUELS NOR CLEAN FUELS NOR
Contact address: 22525 SE 64TH PL STE 302
ISSAQUAH, WA 98027-5387
Contact country: US
Contact telephone: (000)000-0000
Contact email: Not reported
EPA Region: Not reported
Classification: Non-Generator
Description: Handler: Non-Generators do not presently generate hazardous waste

Owner/Operator Summary:

Owner/operator name: CLEAN FUELS NOR C
Owner/operator address: 1065 12TH AVE NW STE E1
ISSAQUAH, WA 98027
Owner/operator country: US
Owner/operator telephone: (000)000-0000
Legal status: Private
Owner/Operator Type: Owner
Owner/Op start date: 05/02/1996
Owner/Op end date: Not reported

Handler Activities Summary:

U.S. importer of hazardous waste: No
Mixed waste (haz. and radioactive): No
Recycler of hazardous waste: No
Transporter of hazardous waste: No
Treater, storer or disposer of HW: No

Map ID
 Direction
 Distance
 Elevation

MAP FINDINGS

Site

Database(s)

EDR ID Number
 EPA ID Number

(Continued)

1000323037

Underground injection activity: No
 On-site burner exemption: No
 Furnace exemption: No
 Used oil fuel burner: No
 Used oil processor: No
 User oil refiner: No
 Used oil fuel marketer to burner: No
 Used oil Specification marketer: No
 Used oil transfer facility: No
 Used oil transporter: No

Historical Generators:

Date form received by agency: 11/14/1994
 Site name: CLEAN FUELS NORTHWEST INC
 Classification: Not a generator, verified

Violation Status: No violations found

FINDS:

Registry ID: 110005322757

Environmental Interest/Information System

RCRAInfo is a national information system that supports the Resource Conservation and Recovery Act (RCRA) program through the tracking of events and activities related to facilities that generate, transport, and treat, store, or dispose of hazardous waste. RCRAInfo allows RCRA program staff to track the notification, permit, compliance, and corrective action activities required under RCRA.

[Click this hyperlink](#) while viewing on your computer to access additional FINDS: detail in the EDR Site Report.

ECHO:

Envid: 1000323037
 Registry ID: 110005322757
 DFR URL: <http://echo.epa.gov/detailed-facility-report?fid=110005322757>

F22
East
< 1/8
0.102 mi.
540 ft.
Relative:
Lower

AIR BAG SERVICE TECHNOLOGY
1045 12TH AVE NW STE F2
ISSAQUAH, WA 98027
Site 2 of 2 in cluster F

EDR Hist Auto 1021712404
N/A

EDR Hist Auto

Actual:
69 ft.

Year:	Name:	Type:
1997	AIR BAG SERVICE TECHNOLOGY	Automotive Repair Shops, NEC
1998	AIR BAG SERVICE TECHNOLOGY	Automotive Repair Shops, NEC
1999	AIR BAG SERVICE TECHNOLOGY	Automotive Repair Shops, NEC
2001	AIRBAG SERVICE TECHNOLOGY INC	General Automotive Repair Shops
2002	AIRBAG SERVICE TECHNOLOGY INC	General Automotive Repair Shops

Map ID
Direction
Distance
Elevation

MAP FINDINGS

Site

Database(s)

EDR ID Number
EPA ID Number

D23
ENE
< 1/8
0.102 mi.
540 ft.

EASTSIDE ENDODONTICS
1105 12TH AVE NW
ISSAQUAH, WA 98027

Site 2 of 5 in cluster D

WA ALLSITES S110037994
N/A

Relative:
Lower

ALLSITES:

Facility Name: EASTSIDE ENDODONTICS
Facility Id: 7241552

Actual:
68 ft.

Interaction: 20381
Interaction 1: I
Interaction 2: LSC
Ecology Program: HAZWASTE
Program Data: LSC
Facility Alt.: Not reported
Program ID: Not reported
Date Interaction: 2008-07-15 00:00:00
Date Interaction 3: Local Source Cntrl 7/09-3
Latitude: 47.542149356000003
Longitude: -122.05748516600001

Facility Name: SECURITY RACE PRODUCTS
Facility Id: 9864

Interaction: 80680
Interaction 1: I
Interaction 2: LSC
Ecology Program: HAZWASTE
Program Data: LSC
Facility Alt.: Security Race Products
Program ID: Not reported
Date Interaction: 2009-08-19 00:00:00
Date Interaction 3: Local Source Cntrl 7/09-3
Latitude: 47.542264355999997
Longitude: -122.057837166

D24
ENE
< 1/8
0.102 mi.
541 ft.

RAS ISSAQUAH
1145 12TH AVE NE BLDG C
ISSAQUAH, WA 98027

Site 3 of 5 in cluster D

WA ALLSITES 1001490396
RCRA NonGen / NLR WAD980982482
FINDS
ECHO

Relative:
Lower

ALLSITES:

Facility Name: RAS ISSAQUAH
Facility Id: 47779333

Actual:
67 ft.

Interaction: 47218
Interaction 1: I
Interaction 2: HWG
Ecology Program: HAZWASTE
Program Data: TURBOWASTE
Facility Alt.: Not reported
Program ID: WAD980982482
Date Interaction: 1986-02-25 00:00:00
Date Interaction 3: Hazardous Waste Generator
Latitude: 47.542234356000002
Longitude: -122.058855166

Map ID
Direction
Distance
Elevation

MAP FINDINGS

Site

Database(s)

EDR ID Number
EPA ID Number

RAS ISSAQUAH (Continued)

1001490396

RCRA NonGen / NLR:

Date form received by agency: 12/31/1991
Facility name: Not reported
Facility address: 1145 12TH AVE NE BLDG C
ISSAQUAH, WA 98027
EPA ID: WAD980982482
Mailing address: 3190 160TH AVE SE MS NB 81
BELLEVUE, WA 98008-5452
Contact: WA ECY WA ECY
Contact address: 3190 160TH AVE SE MS NB 81
BELLEVUE, WA 98008-5452
Contact country: US
Contact telephone: (000)000-0000
Contact email: Not reported
EPA Region: Not reported
Classification: Non-Generator
Description: Handler: Non-Generators do not presently generate hazardous waste

Handler Activities Summary:

U.S. importer of hazardous waste: No
Mixed waste (haz. and radioactive): No
Recycler of hazardous waste: No
Transporter of hazardous waste: No
Treater, storer or disposer of HW: No
Underground injection activity: No
On-site burner exemption: No
Furnace exemption: No
Used oil fuel burner: No
Used oil processor: No
User oil refiner: No
Used oil fuel marketer to burner: No
Used oil Specification marketer: No
Used oil transfer facility: No
Used oil transporter: No

Historical Generators:

Date form received by agency: 12/31/1991
Site name: RAS ISSAQUAH
Classification: Not a generator, verified
Violation Status: No violations found

FINDS:

Registry ID: 110005337741

Environmental Interest/Information System

Washington Facility / Site Identification System (WA-FSIS) provides a means to query and display data maintained by the Washington Department of Ecology. This system contains key information for each facility/site that is currently, or has been, of interest to the Air Quality, Dam Safety, Hazardous Waste, Toxics Cleanup, and Water Quality Programs.

RCRAInfo is a national information system that supports the Resource Conservation and Recovery Act (RCRA) program through the tracking of

Map ID
 Direction
 Distance
 Elevation

MAP FINDINGS

Site

Database(s)

EDR ID Number
 EPA ID Number

RAS ISSAQUAH (Continued)

1001490396

events and activities related to facilities that generate, transport, and treat, store, or dispose of hazardous waste. RCRAInfo allows RCRA program staff to track the notification, permit, compliance, and corrective action activities required under RCRA.

[Click this hyperlink](#) while viewing on your computer to access additional FINDS: detail in the EDR Site Report.

ECHO:

Envid: 1001490396
 Registry ID: 110005337741
 DFR URL: <http://echo.epa.gov/detailed-facility-report?fid=110005337741>

**E25
 NNW
 < 1/8
 0.104 mi.
 547 ft.**

**TRANSPORT DIESEL REPAIR INC
 1635 NW MALL
 ISSAQUAH, WA 98027**

**EDR Hist Auto 1021530767
 N/A**

Site 6 of 11 in cluster E

**Relative:
 Lower**

EDR Hist Auto

**Actual:
 63 ft.**

Year:	Name:	Type:
1977	T & C EQUIPMENT CO INC	General Automotive Repair Shops
1977	TRANSPORT DIESEL REPAIR INC	General Automotive Repair Shops
1978	TRANSPORT DIESEL REPAIR INC	General Automotive Repair Shops

**G26
 NNE
 < 1/8
 0.104 mi.
 549 ft.**

**GASLAMP BAR & GRILL
 1315 NW MALL ST
 ISSAQUAH, WA 98027**

**WA ALLSITES S109554357
 N/A**

Site 1 of 4 in cluster G

**Relative:
 Lower**

ALLSITES:
 Facility Name: GASLAMP BAR & GRILL
 Facility Id: 6156306

**Actual:
 63 ft.**

Interaction:	18261
Interaction 1:	I
Interaction 2:	LSC
Ecology Program:	HAZWASTE
Program Data:	LSC
Facility Alt.:	Not reported
Program ID:	Not reported
Date Interaction:	2009-01-28 00:00:00
Date Interaction 3:	Local Source Cntrl 7/09-3
Latitude:	47.54438335599997
Longitude:	-122.05871816600001

MAP FINDINGS

Map ID
 Direction
 Distance
 Elevation

Site

Database(s)

EDR ID Number
 EPA ID Number

C27 **NW MALL ST IMPROVEMENTS** **WA ALLSITES** **S110036618**
North **NW MALL ST BW 12TH AVE NW & SR 900**
< 1/8 **ISSAQUAH, WA 98027** **N/A**
0.105 mi.
553 ft. **Site 8 of 8 in cluster C**

Relative: ALLSITES:
Lower Facility Name: NW MALL ST IMPROVEMENTS
 Facility Id: 14024

Actual:
62 ft. Interaction: 85532
 Interaction 1: I
 Interaction 2: CONSTSWGP
 Ecology Program: WATQUAL
 Program Data: PARIS
 Facility Alt.: NW MALL ST IMPROVEMENTS
 Program ID: WAR010887
 Date Interaction: 2008-07-14 00:00:00
 Date Interaction 3: Construction SW GP
 Latitude: 47.544394355999998
 Longitude: -122.06098516500001

H28 **MORGAN MOTORS LLC** **WA ALLSITES** **S109824276**
North **1430 NW MALL ST**
< 1/8 **ISSAQUAH, WA 98027** **N/A**
0.105 mi.
553 ft. **Site 1 of 2 in cluster H**

Relative: ALLSITES:
Lower Facility Name: MORGAN MOTORS LLC
 Facility Id: 22918

Actual:
62 ft. Interaction: 78112
 Interaction 1: I
 Interaction 2: LSC
 Ecology Program: HAZWASTE
 Program Data: LSC
 Facility Alt.: Morgan Motors LLC
 Program ID: Not reported
 Date Interaction: 2009-06-05 00:00:00
 Date Interaction 3: Local Source Cntrl 7/09-3
 Latitude: 47.541785283000003
 Longitude: -122.059382367

G29 **SILVER PACIFIC COMPANY** **EDR Hist Auto** **1020166522**
NNE **1275 NW MALL ST**
< 1/8 **ISSAQUAH, WA 98027** **N/A**
0.107 mi.
564 ft. **Site 2 of 4 in cluster G**

Relative: EDR Hist Auto
Lower

Actual:	Year:	Name:	Type:
63 ft.	1976	SILVER PACIFIC COMPANY*	Not reported
	1977	SILVER PACIFIC COMPANY*	Not reported
	1978	SILVER PACIFIC COMPANY*	Not reported

Map ID
 Direction
 Distance
 Elevation

MAP FINDINGS

Site

Database(s)

EDR ID Number
 EPA ID Number

SILVER PACIFIC COMPANY (Continued)

1020166522

1979	SILVER PACIFIC COMPANY*	Not reported
1980	SILVER PACIFIC COMPANY*	Not reported
1982	SILVER PACIFIC COMPANY*	Not reported
1983	SILVER PACIFIC COMPANY*	Not reported
1985	SILVER PACIFIC COMPANY*	Not reported
1986	SILVER PACIFIC COMPANY*	Not reported
1987	SILVER PACIFIC COMPANY*	Not reported
1988	SILVER PACIFIC COMPANY	Not reported
1989	SILVER PACIFIC COMPANY	Holding Companies, NEC, NEC
1990	SILVER PACIFIC COMPANY	Holding Companies, NEC, NEC
1991	SILVER PACIFIC COMPANY	Holding Companies, NEC, NEC
1992	SILVER PACIFIC COMPANY	Gasoline Service Stations, NEC

I30
SW
 < 1/8
 0.109 mi.
 576 ft.

WA DOT RIGHT OF WAY ISSAQUAH 17TH AVE
960 17TH AVE NW
ISSAQUAH, WA 98027

WA HSL 1007077891
WA CSCSL N/A
WA ALLSITES
FINDS

Site 1 of 2 in cluster I

Relative:
Higher

HSL:

edr_fstat: WA
 edr_fzip: Not reported
 edr_fcnty: KING
 edr_zip: Not reported

Actual:
81 ft.

Facility Type: Hazardous Sites List
 Facility Status: Awaiting Cleanup
 FSID Number: 5919773
 Rank: 2
 Region: NW
 EDR Link ID: 5919773
 Region Decode: NORTHWEST REGIONAL OFFICE

CSCSL:

Facility ID: 5919773
 Region: Northwest
 Lat/Long: 47.543099 / -122.06345
 Brownfield Status: Not reported
 Rank Status: 2
 Clean Up Siteid: 3949
 Site Status: Awaiting Cleanup
 PSI?: Not reported
 Contaminant Name: Metals Priority Pollutants
 Ground Water: Confirmed Above Cleanup Level
 Surface Water: Not reported
 Soil: Suspected
 Sediment: Not reported
 Air: Not reported
 Bedrock: Not reported
 Responsible Unit: Northwest

Facility ID: 5919773
 Region: Northwest
 Lat/Long: 47.543099 / -122.06345
 Brownfield Status: Not reported
 Rank Status: 2
 Clean Up Siteid: 3949
 Site Status: Awaiting Cleanup

Map ID
Direction
Distance
Elevation

MAP FINDINGS

Site

Database(s)

EDR ID Number
EPA ID Number

WA DOT RIGHT OF WAY ISSAQUAH 17TH AVE (Continued)

1007077891

PSI?: Not reported
Contaminant Name: Non-Halogenated Solvents
Ground Water: Confirmed Above Cleanup Level
Surface Water: Not reported
Soil: Confirmed Above Cleanup Level
Sediment: Not reported
Air: Not reported
Bedrock: Not reported
Responsible Unit: Northwest

Facility ID: 5919773
Region: Northwest
Lat/Long: 47.543099 / -122.06345
Brownfield Status: Not reported
Rank Status: 2
Clean Up Siteid: 3949
Site Status: Awaiting Cleanup
PSI?: Not reported
Contaminant Name: Petroleum Products-Unspecified
Ground Water: Confirmed Above Cleanup Level
Surface Water: Not reported
Soil: Confirmed Above Cleanup Level
Sediment: Not reported
Air: Not reported
Bedrock: Not reported
Responsible Unit: Northwest

ALLSITES:

Facility Name: WA DOT RIGHT OF WAY ISSAQUAH 17TH AVE
Facility Id: 5919773

Interaction: 17826
Interaction 1: A
Interaction 2: SCS
Ecology Program: TOXICS
Program Data: ISIS
Facility Alt.: WA DOT RIGHT OF WAY ISSAQUAH 17TH AVE
Program ID: Not reported
Date Interaction: 1998-12-22 00:00:00
Date Interaction 3: State Cleanup Site
Latitude: 47.543093356999997
Longitude: -122.063435165

FINDS:

Registry ID: 110015545748

Environmental Interest/Information System

Washington Facility / Site Identification System (WA-FSIS) provides a means to query and display data maintained by the Washington Department of Ecology. This system contains key information for each facility/site that is currently, or has been, of interest to the Air Quality, Dam Safety, Hazardous Waste, Toxics Cleanup, and Water Quality Programs.

Map ID
 Direction
 Distance
 Elevation

MAP FINDINGS

Site

Database(s)

EDR ID Number
 EPA ID Number

WA DOT RIGHT OF WAY ISSAQUAH 17TH AVE (Continued)

1007077891

[Click this hyperlink](#) while viewing on your computer to access additional FINDS: detail in the EDR Site Report.

I31
SW
 < 1/8
 0.109 mi.
 576 ft.

WASHINGTON DOT RIGHT-OF-WAY (FORMER GAS STATION)
960 17TH AVE. NW
ISSAQUAH, WA 98027
 Site 2 of 2 in cluster I

WA ICR S104484812
N/A

Relative:
Higher

ICR:
 Date Ecology Received Report: 12/09/97
 Contaminants Found at Site: Petroleum products
 Media Contaminated: Soil
 Waste Management: Tank
 Region: North Western
 Type of Report Ecology Received: Interim cleanup report
 Site Register Issue: 95-15
 County Code: 17
 Contact: Not reported
 Report Title: Not reported

Actual:
81 ft.

D32
ENE
 < 1/8
 0.114 mi.
 600 ft.

US WEST
1200 12TH NW
ISSAQUAH, WA 98027
 Site 4 of 5 in cluster D

WA ICR 1001819511
N/A

Relative:
Lower

ICR:
 Date Ecology Received Report: 02/04/93
 Contaminants Found at Site: Petroleum products
 Media Contaminated: Soil
 Waste Management: Tank
 Region: North Western
 Type of Report Ecology Received: Interim cleanup report
 Site Register Issue: 92-44
 County Code: 17
 Contact: Not reported
 Report Title: Not reported

Actual:
66 ft.

Date Ecology Received Report: 07/30/93
 Contaminants Found at Site: Petroleum products
 Media Contaminated: Groundwater
 Waste Management: Tank
 Region: North Western
 Type of Report Ecology Received: Interim cleanup report
 Site Register Issue: 93-08
 County Code: 17
 Contact: Not reported
 Report Title: Not reported

Date Ecology Received Report: 10/06/93
 Contaminants Found at Site: Petroleum products
 Media Contaminated: Groundwater
 Waste Management: Tank
 Region: North Western

Map ID
Direction
Distance
Elevation

MAP FINDINGS

Site

Database(s)

EDR ID Number
EPA ID Number

US WEST (Continued)

1001819511

Type of Report Ecology Received: Interim cleanup report
Site Register Issue: 93-13
County Code: 17
Contact: Not reported
Report Title: Not reported

Date Ecology Received Report: 03/01/93
Contaminants Found at Site: Petroleum products
Media Contaminated: Groundwater, Soil
Waste Management: Tank
Region: North Western
Type of Report Ecology Received: Interim cleanup report
Site Register Issue: 92-49
County Code: 17
Contact: Not reported
Report Title: Not reported

Date Ecology Received Report: 01/06/94
Contaminants Found at Site: Petroleum products
Media Contaminated: Groundwater, Soil
Waste Management: Tank
Region: North Western
Type of Report Ecology Received: Interim cleanup report
Site Register Issue: 93-35
County Code: 17
Contact: Not reported
Report Title: Not reported

Date Ecology Received Report: 02/23/94
Contaminants Found at Site: Petroleum products
Media Contaminated: Groundwater, Soil
Waste Management: Tank
Region: North Western
Type of Report Ecology Received: Interim cleanup report
Site Register Issue: 93-35
County Code: 17
Contact: Not reported
Report Title: Not reported

Date Ecology Received Report: 04/25/95
Contaminants Found at Site: Petroleum products
Media Contaminated: Groundwater
Waste Management: Tank
Region: North Western
Type of Report Ecology Received: Interim cleanup report
Site Register Issue: 94-03
County Code: 17
Contact: Not reported
Report Title: Not reported

Date Ecology Received Report: 11/16/94
Contaminants Found at Site: Petroleum products
Media Contaminated: Groundwater
Waste Management: Tank
Region: North Western
Type of Report Ecology Received: Interim cleanup report
Site Register Issue: 93-41

Map ID
Direction
Distance
Elevation

MAP FINDINGS

Site

Database(s)

EDR ID Number
EPA ID Number

US WEST (Continued)

1001819511

County Code: 17
Contact: Not reported
Report Title: Not reported

Date Ecology Received Report: 01/20/95
Contaminants Found at Site: Petroleum products
Media Contaminated: Groundwater, Soil
Waste Management: Tank
Region: North Western
Type of Report Ecology Received: Interim cleanup report
Site Register Issue: 93-45
County Code: 17
Contact: Not reported
Report Title: Not reported

Date Ecology Received Report: 10/11/95
Contaminants Found at Site: Petroleum products
Media Contaminated: Groundwater, Soil
Waste Management: Tank
Region: North Western
Type of Report Ecology Received: Interim cleanup report
Site Register Issue: 94-15
County Code: 17
Contact: Not reported
Report Title: Not reported

D33
ENE
< 1/8
0.114 mi.
600 ft.

QWEST CORPORATION W00866
1200 12TH AVE NW
ISSAQUAH, WA 98027
Site 5 of 5 in cluster D

WA UST 1004793824
RCRA NonGen / NLR WAD981772684
FINDS
ECHO

Relative:
Lower

UST:
Facility ID: 11217159
Site Id: 10474
UBI: Not reported
Phone Number: Not reported
Decimal Latitude: 47.5421649751142
Decimal Longitude: -122.060344312913

Actual:
66 ft.

Tank Name: 1 AUTOMOTIVE
Tag Number: A0925
Tank Status: Removed
Tank Status Date: 08/06/1996
Tank Install Date: 00/01/1980
Tank Closure Date: Not reported
Capacity Range: Not reported
Tank Permit Expiration Date: 02/04/1994
Tank Upgrade Date: Not reported
Tank Spill Prevention: None
Tank Overfill Prevention: None
Tank Material: Not reported
Tank Construction: Single Wall Tank
Tank Tightness Test: Not reported
Tank Corrosion Protection: Sacrificial Anode
Tank Manifold: Not reported
Tank Release Detection: Automatic Tank Gauging
Tank SFC Type: Not reported

Map ID
Direction
Distance
Elevation

MAP FINDINGS

Site

Database(s)

EDR ID Number
EPA ID Number

QWEST CORPORATION W00866 (Continued)

1004793824

Pipe Material: Not reported
Pipe Construction: Single Wall Pipe
Pipe Primary Release Detection: Safe Suction (No Leak Detection)
Pipe Second Release Detection: Not reported
Pipe Corrosion Protection: None
Pipe Pumping System: Not reported
Responsible Unit: NORTHWEST
Dispencer/Pump SFC Type: Not reported

Tank Name: 2 AUTOMOTIVE
Tag Number: A0925
Tank Status: Removed
Tank Status Date: 08/06/1996
Tank Install Date: 00/01/1980
Tank Closure Date: Not reported
Capacity Range: Not reported
Tank Permit Expiration Date: 02/04/1994
Tank Upgrade Date: Not reported
Tank Spill Prevention: None
Tank Overfill Prevention: None
Tank Material: Not reported
Tank Construction: Single Wall Tank
Tank Tightness Test: Not reported
Tank Corrosion Protection: Sacrificial Anode
Tank Manifold: Not reported
Tank Release Detection: Automatic Tank Gauging
Tank SFC Type: Not reported
Pipe Material: Not reported
Pipe Construction: Single Wall Pipe
Pipe Primary Release Detection: Safe Suction (No Leak Detection)
Pipe Second Release Detection: Not reported
Pipe Corrosion Protection: None
Pipe Pumping System: Not reported
Responsible Unit: NORTHWEST
Dispencer/Pump SFC Type: Not reported

Tank Name: 3 AUTOMOTIVE
Tag Number: A0925
Tank Status: Removed
Tank Status Date: 08/06/1996
Tank Install Date: 00/01/1980
Tank Closure Date: Not reported
Capacity Range: Not reported
Tank Permit Expiration Date: 02/04/1994
Tank Upgrade Date: Not reported
Tank Spill Prevention: Not reported
Tank Overfill Prevention: Not reported
Tank Material: Not reported
Tank Construction: Not reported
Tank Tightness Test: Not reported
Tank Corrosion Protection: Not reported
Tank Manifold: Not reported
Tank Release Detection: Not reported
Tank SFC Type: Not reported
Pipe Material: Not reported

Map ID
Direction
Distance
Elevation

MAP FINDINGS

Site

Database(s)

EDR ID Number
EPA ID Number

QWEST CORPORATION W00866 (Continued)

1004793824

Pipe Construction: Not reported
Pipe Primary Release Detection: Not reported
Pipe Second Release Detection: Not reported
Pipe Corrosion Protection: Not reported
Pipe Pumping System: Not reported
Responsible Unit: NORTHWEST
Dispenser/Pump SFC Type: Not reported

Tank Name: 4AUTO
Tag Number: A0925
Tank Status: Removed
Tank Status Date: 08/08/2011
Tank Install Date: 00/15/1993
Tank Closure Date: 08/03/2011
Capacity Range: 10,000 to 19,999 Gallons
Tank Permit Expiration Date: 01/31/2012
Tank Upgrade Date: 01/29/1998
Tank Spill Prevention: Spill Bucket/Spill Box
Tank Overfill Prevention: Automatic Shutoff (fill pipe)
Tank Material: Fiberglass Reinforced Plastic
Tank Construction: Double Wall Tank
Tank Tightness Test: Not reported
Tank Corrosion Protection: Corrosion Resistant
Tank Manifold: Not reported
Tank Release Detection: Automatic Tank Gauging
Tank SFC Type: Not reported
Pipe Material: Fiberglass
Pipe Construction: Double Wall Pipe
Pipe Primary Release Detection: Automatic Line Leak Detector (ALLD)
Pipe Second Release Detection: Interstitial Monitoring (or Sump Sensor)
Pipe Corrosion Protection: Corrosion Resistant
Pipe Pumping System: Pressurized System
Responsible Unit: NORTHWEST
Dispenser/Pump SFC Type: Not reported

RCRA NonGen / NLR:

Date form received by agency: 01/24/2005
Facility name: Not reported
Facility address: 1200 12TH AVE NW
ISSAQUAH, WA 98027
EPA ID: WAD981772684
Mailing address: 1600 7TH AVENUE RM 2708
SEATTLE, WA 98191
Contact: QWEST CORPORATI QWEST CORPORATI
Contact address: 1600 7TH AVENUE RM 2708
SEATTLE, WA 98191
Contact country: US
Contact telephone: (000)000-0000
Contact email: Not reported
EPA Region: Not reported
Classification: Non-Generator
Description: Handler: Non-Generators do not presently generate hazardous waste

Owner/Operator Summary:

Owner/operator name: QWEST CORPORATI Q

Map ID
Direction
Distance
Elevation

MAP FINDINGS

Site

Database(s)

EDR ID Number
EPA ID Number

QWEST CORPORATION W00866 (Continued)

1004793824

Owner/operator address: 1801 CALIFORNIA STREET ROOM 1160
DENVER, WA 80202
Owner/operator country: US
Owner/operator telephone: (303)992-7090
Legal status: Private
Owner/Operator Type: Operator
Owner/Op start date: 03/17/1997
Owner/Op end date: Not reported

Owner/operator name: QWEST CORPORATI Q
Owner/operator address: 1801 CALIFORNIA STREET ROOM 1160
DENVER, CO 80202
Owner/operator country: US
Owner/operator telephone: (303)992-7090
Legal status: Private
Owner/Operator Type: Owner
Owner/Op start date: 07/01/2000
Owner/Op end date: Not reported

Handler Activities Summary:

U.S. importer of hazardous waste: No
Mixed waste (haz. and radioactive): No
Recycler of hazardous waste: No
Transporter of hazardous waste: No
Treater, storer or disposer of HW: No
Underground injection activity: No
On-site burner exemption: No
Furnace exemption: No
Used oil fuel burner: No
Used oil processor: No
User oil refiner: No
Used oil fuel marketer to burner: No
Used oil Specification marketer: No
Used oil transfer facility: No
Used oil transporter: No

Historical Generators:

Date form received by agency: 12/31/2003
Site name: QWEST CORPORATION W00866
Classification: Not a generator, verified

Date form received by agency: 03/09/2001
Site name: QWEST CORP W00866
Classification: Not a generator, verified

Violation Status: No violations found

FINDS:

Registry ID: 110005344172

Environmental Interest/Information System

RCRAInfo is a national information system that supports the Resource Conservation and Recovery Act (RCRA) program through the tracking of events and activities related to facilities that generate, transport, and treat, store, or dispose of hazardous waste. RCRAInfo allows RCRA program staff to track the notification, permit, compliance, and

Map ID
 Direction
 Distance
 Elevation

MAP FINDINGS

Site

Database(s)

EDR ID Number
 EPA ID Number

QWEST CORPORATION W00866 (Continued)

1004793824

corrective action activities required under RCRA.

HAZARDOUS WASTE BIENNIAL REPORTER

[Click this hyperlink](#) while viewing on your computer to access additional FINDS: detail in the EDR Site Report.

ECHO:

Envid: 1004793824
 Registry ID: 110005344172
 DFR URL: <http://echo.epa.gov/detailed-facility-report?fid=110005344172>

**G34
 NE
 < 1/8
 0.114 mi.
 601 ft.**

**AIR BAG SERVICE TECHNOLOGY
 1275 12TH AVE NW STE 1
 ISSAQUAH, WA 98027**

EDR Hist Auto

**1021134389
 N/A**

Site 3 of 4 in cluster G

**Relative:
 Lower**

EDR Hist Auto

**Actual:
 63 ft.**

Year:	Name:	Type:
1994	AIR BAG SERVICE TECHNOLOGY	Automotive Repair Shops, NEC
1995	AIR BAG SERVICE TECHNOLOGY	Automotive Repair Shops, NEC
1996	AIR BAG SERVICE TECHNOLOGY	Automotive Repair Shops, NEC

**H35
 North
 < 1/8
 0.116 mi.
 613 ft.**

**MORGAN MOTORS
 1430 NW MALL ST STE B
 ISSAQUAH, WA 98027**

EDR Hist Auto

**1020771076
 N/A**

Site 2 of 2 in cluster H

**Relative:
 Lower**

EDR Hist Auto

**Actual:
 62 ft.**

Year:	Name:	Type:
1991	MORGAN MOTORS & MARINE	General Automotive Repair Shops
1992	MORGAN MOTORS & MARINE	General Automotive Repair Shops
1993	MORGAN MOTORS & MARINE	General Automotive Repair Shops
1994	MORGAN MOTORS & MARINE	General Automotive Repair Shops
1995	MORGAN MOTORS & MARINE	General Automotive Repair Shops
1996	MORGAN MOTORS & MARINE	General Automotive Repair Shops
1997	MORGAN MOTORS & MARINE	General Automotive Repair Shops
1998	MORGAN MOTORS & MARINE	General Automotive Repair Shops
1999	MORGAN MOTORS & MARINE	General Automotive Repair Shops
2000	MORGAN MOTORS & MARINE	General Automotive Repair Shops
2001	MORGAN MOTORS & MARINE	General Automotive Repair Shops
2002	MORGAN MOTORS & MARINE	General Automotive Repair Shops
2003	MORGAN MOTORS & MARINE	General Automotive Repair Shops
2004	MORGAN MOTORS	General Automotive Repair Shops
2005	MORGAN MOTORS	General Automotive Repair Shops
2006	MORGAN MOTORS	General Automotive Repair Shops
2007	MORGAN MOTORS	General Automotive Repair Shops
2008	MORGAN MOTORS	General Automotive Repair Shops
2009	MORGAN MOTORS	General Automotive Repair Shops
2010	MORGAN MOTORS	General Automotive Repair Shops
2011	MORGAN MOTORS	General Automotive Repair Shops

Map ID
Direction
Distance
Elevation

MAP FINDINGS

Site

Database(s)

EDR ID Number
EPA ID Number

MORGAN MOTORS (Continued)

1020771076

2012	LAKEMONT AUTOMOTIVE BELLEVU	General Automotive Repair Shops
2012	MORGAN MOTORS	General Automotive Repair Shops
2013	LAKEMONT AUTOMOTIVE BELLEVU	General Automotive Repair Shops
2013	MORGAN MOTORS	General Automotive Repair Shops
2013	H&H AUTOMOTIVE LLC	General Automotive Repair Shops
2014	LAKEMONT AUTOMOTIVE BELLEVU	General Automotive Repair Shops
2014	MORGAN MOTORS	General Automotive Repair Shops
2014	H&H AUTOMOTIVE LLC	General Automotive Repair Shops

**E36
NNW
< 1/8
0.120 mi.
636 ft.**

**1590 NW MALL
ISSAQUAH, WA 98027
Site 7 of 11 in cluster E**

**RCRA NonGen / NLR 1004793596
WAD086251162**

**Relative:
Lower**

RCRA NonGen / NLR:

**Actual:
62 ft.**

Date form received by agency: 06/09/2000
Facility name: Not reported
Facility address: 1590 NW MALL
ISSAQUAH, WA 98027
EPA ID: WAD086251162
Mailing address: 1514 NW MALL ST
ISSAQUAH, WA 98027
Contact: CASADYS UNITED CASADYS UNITED
Contact address: 1514 NW MALL ST
ISSAQUAH, WA 98027
Contact country: US
Contact telephone: (000)000-0000
Contact email: Not reported
EPA Region: Not reported
Classification: Non-Generator
Description: Handler: Non-Generators do not presently generate hazardous waste

Owner/Operator Summary:

Owner/operator name: JOSEPH C
Owner/operator address: 36531 312TH AVE S
ENUMCLAW, WA 98002
Owner/operator country: US
Owner/operator telephone: (360)886-0925
Legal status: Private
Owner/Operator Type: Owner
Owner/Op start date: 08/09/1996
Owner/Op end date: Not reported

Owner/operator name: EDWARD E
Owner/operator address: 3550 NELSON SIDING RD
CLE ELUM, WA 98922
Owner/operator country: US
Owner/operator telephone: (509)656-2315
Legal status: Private
Owner/Operator Type: Operator
Owner/Op start date: 08/09/1996
Owner/Op end date: Not reported

Handler Activities Summary:

U.S. importer of hazardous waste: No
Mixed waste (haz. and radioactive): No

Map ID
 Direction
 Distance
 Elevation

MAP FINDINGS

Site

Database(s)

EDR ID Number
 EPA ID Number

(Continued)

1004793596

Recycler of hazardous waste: No
 Transporter of hazardous waste: No
 Treater, storer or disposer of HW: No
 Underground injection activity: No
 On-site burner exemption: No
 Furnace exemption: No
 Used oil fuel burner: No
 Used oil processor: No
 User oil refiner: No
 Used oil fuel marketer to burner: No
 Used oil Specification marketer: No
 Used oil transfer facility: No
 Used oil transporter: No

Historical Generators:

Date form received by agency: 06/09/2000
 Site name: UNITED AUTOBODY INC
 Classification: Not a generator, verified

Violation Status: No violations found

**E37
 NNW
 < 1/8
 0.120 mi.
 636 ft.**

**1590 NW MALL
 ISSAQUAH, WA 98027**

Site 8 of 11 in cluster E

**WA ALLSITES 1000659339
 RCRA NonGen / NLR WAD988490082
 WA MANIFEST**

**Relative:
 Lower**

ALLSITES:

Facility Name: AUTOWORKS OF ISSAQUAH
 Facility Id: 71355545

**Actual:
 62 ft.**

Interaction: 60008
 Interaction 1: I
 Interaction 2: LSC
 Ecology Program: HAZWASTE
 Program Data: LSC
 Facility Alt.: Not reported
 Program ID: Not reported
 Date Interaction: 2008-10-30 00:00:00
 Date Interaction 3: Local Source Cntrl 7/09-3
 Latitude: 47.544624356
 Longitude: -122.061185165

Interaction: 60007
 Interaction 1: I
 Interaction 2: HWG
 Ecology Program: HAZWASTE
 Program Data: TURBOWASTE
 Facility Alt.: AUTOWORKS OF ISSAQUAH
 Program ID: WAD988490082
 Date Interaction: 1991-06-26 00:00:00
 Date Interaction 3: Hazardous Waste Generator
 Latitude: 47.544624356
 Longitude: -122.061185165

Facility Name: UNITED AUTOBODY INC

Map ID
Direction
Distance
Elevation

MAP FINDINGS

Site

Database(s)

EDR ID Number
EPA ID Number

(Continued)

1000659339

Facility Id: 12763375

Interaction: 27067
Interaction 1: I
Interaction 2: HWG
Ecology Program: HAZWASTE
Program Data: TURBOWASTE
Facility Alt.: Not reported
Program ID: WAD086251162
Date Interaction: 1986-11-19 00:00:00
Date Interaction 3: Hazardous Waste Generator
Latitude: 47.544624356
Longitude: -122.061185165

RCRA NonGen / NLR:

Date form received by agency: 02/16/2010
Facility name: Not reported
Facility address: 1590 NW MALL
ISSAQUAH, WA 98027
EPA ID: WAD988490082
Mailing address: 1590 NW MALL ST
ISSAQUAH, WA 98027
Contact: TODD HILL
Contact address: 1590 NW MALL ST
ISSAQUAH, WA 98027
Contact country: US
Contact telephone: (425) 392-4568
Contact email: TODD@AUTOWORKS-WA.COM
EPA Region: Not reported
Land type: Private
Classification: Non-Generator
Description: Handler: Non-Generators do not presently generate hazardous waste

Owner/Operator Summary:

Owner/operator name: TODD HILL
Owner/operator address: 1590 NW MALL ST
ISSAQUAH, WA 98027
Owner/operator country: US
Owner/operator telephone: 425-392-4568
Legal status: Private
Owner/Operator Type: Owner
Owner/Op start date: 03/01/2002
Owner/Op end date: Not reported

Owner/operator name: DONALD DENNIS
Owner/operator address: 145 NW GILMAN BLVD
ISSAQUAH, WA 98027
Owner/operator country: US
Owner/operator telephone: Not reported
Legal status: Private
Owner/Operator Type: Operator
Owner/Op start date: 10/15/1996
Owner/Op end date: Not reported

Owner/operator name: TODD HILL

Map ID
Direction
Distance
Elevation

MAP FINDINGS

Site

Database(s)

EDR ID Number
EPA ID Number

(Continued)

1000659339

Owner/operator address: 1590 NW MALL ST
ISSAQUAH, WA 98027
Owner/operator country: US
Owner/operator telephone: (425)392-4568
Legal status: Private
Owner/Operator Type: Operator
Owner/Op start date: Not reported
Owner/Op end date: Not reported

Owner/operator name: HILL-DENNIS LLC
Owner/operator address: 1590 NW MALL ST
ISSAQUAH, WA 98027
Owner/operator country: US
Owner/operator telephone: Not reported
Legal status: Private
Owner/Operator Type: Owner
Owner/Op start date: 03/01/2002
Owner/Op end date: Not reported

Owner/operator name: TODD HILL
Owner/operator address: 1590 NW MALL ST
ISSAQUAH, WA 98027
Owner/operator country: US
Owner/operator telephone: (425)392-4568
Legal status: Private
Owner/Operator Type: Owner
Owner/Op start date: Not reported
Owner/Op end date: Not reported

Owner/operator name: AUTOWORKS OF ISSAQUAH
Owner/operator address: 1590 NW MALL ST
ISSAQUAH, WA 98027
Owner/operator country: US
Owner/operator telephone: (425)392-4568
Legal status: Private
Owner/Operator Type: Operator
Owner/Op start date: 10/15/1996
Owner/Op end date: Not reported

Handler Activities Summary:

U.S. importer of hazardous waste: No
Mixed waste (haz. and radioactive): No
Recycler of hazardous waste: No
Transporter of hazardous waste: No
Treater, storer or disposer of HW: No
Underground injection activity: No
On-site burner exemption: No
Furnace exemption: No
Used oil fuel burner: No
Used oil processor: No
Used oil refiner: No
Used oil fuel marketer to burner: No
Used oil Specification marketer: No
Used oil transfer facility: No
Used oil transporter: No

. Waste code: WSQG

Map ID
Direction
Distance
Elevation

MAP FINDINGS

Site

Database(s)

EDR ID Number
EPA ID Number

(Continued)

1000659339

. Waste name: A placeholder to allow BR submission to validate. In WA State, Conditionally Exempt Small Quantity Generators (Called SQG in WA) are not required to report waste streams, so no valid State or Fed codes are available for reporting to BR.

Historical Generators:

Date form received by agency: 02/16/2010
Site name: AUTOWORKS OF ISSAQUAH
Classification: Not a generator, verified

Date form received by agency: 12/31/2007
Site name: AUTOWORKS OF ISSAQUAH
Classification: Not a generator, verified

Date form received by agency: 07/25/2007
Site name: AUTOWORKS OF ISSAQUAH
Classification: Not a generator, verified

Date form received by agency: 12/31/2005
Site name: AUTOWORKS OF ISSAQUAH
Classification: Not a generator, verified

Date form received by agency: 12/31/2003
Site name: AUTOWORKS OF ISSAQUAH
Classification: Not a generator, verified

Violation Status: No violations found

Evaluation Action Summary:

Evaluation date: 08/07/1991
Evaluation: COMPLIANCE ASSISTANCE VISIT
Area of violation: Not reported
Date achieved compliance: Not reported
Evaluation lead agency: State

WA MANIFEST:

Facility Site ID Number: 71355545
EPA ID: WAD988490082
NAICS: 811111
SWC Desc: Not reported
FWC Desc: Not reported
Form Comm: Not reported
Data Year: Not reported
Permit by Rule: No
Treatment by Generator: No
Mixed radioactive waste: No
Importer of hazardous waste: No
Immediate recycler: No
Treatment/Storage/Disposal/Recycling Facility: No
Generator of dangerous fuel waste: No
Generator marketing to burner: No
Other marketers (i.e., blender, distributor, etc.): No
Utility boiler burner: No
Industry boiler burner: No
Industrial Furnace: No
Smelter deferral: No
Universal waste - batteries - generate: No

Map ID
Direction
Distance
Elevation

MAP FINDINGS

Site

Database(s)

EDR ID Number
EPA ID Number

(Continued)

1000659339

Universal waste - thermostats - generate: No
Universal waste - mercury - generate: No
Universal waste - lamps - generate: No
Universal waste - batteries - accumulate: No
Universal waste - thermostats - accumulate: No
Universal waste - mercury - accumulate: No
Universal waste - lamps - accumulate: No
Destination Facility for Universal Waste: No
Off-specification used oil burner - utility boiler: No
Off-specification used oil burner - industrial boiler: No
Off-specification used oil burner - industrial furnace: No
Tax Reg #: 601770245
Business Type: Not reported
Mail Name: Autoworks of Issaquah Inc
Mail addr line1: 1590 NW Mall St
Mail city,st,zip: ISSAQUAH, WA 98027-8946
Mail country: UNITED STATES
Legal org name: Hill-Dennis LLC
Legal org type: Private
Legal addr line1: 1590 NW MALL ST
Legal city,st,zip: ISSAQUAH, WA 98027
Legal country: UNITED STATES
Legal phone nbr: 425-392-4568
Legal effective date: 03/01/2002
Land org name: Hill-Dennis LLC
Land org type: Private
Land person name: Not reported
Land addr line1: 1590 NW MALL ST
Land city,st,zip: ISSAQUAH, WA 98027
Land country: UNITED STATES
Land phone nbr: 425-392-4568
Operator org name: Not reported
Operator org type: Private
Operator addr line1: 145 NW GILMAN BLVD
Operator city,st,zip: ISSAQUAH, WA 98027
Operator country: UNITED STATES
Operator phone nbr: (360)392-4568
Operator effective date: 10/15/1996
Site contact name: Don Dennis
Site contact addr line1: 1590 NW Mall St
Site Contact City/State/ Zip: ISSAQUAH, WA 98027-6945
Site Contact Country: UNITED STATES
Site Contact Phone #: (425)392-4568
Site Contact EMail: Not reported
Form Contact NAME: Don Dennis
Form Contact ADDR LINE1: 1590 NW Mall St
Form Contact City,ST,Zip: ISSAQUAH, WA 98027-6945
Form Contact Country: UNITED STATES
Form Contact Phone #: (425)392-4568
Form Contact EMail: todd@autoworks-wa.com
Gen Status CD: SQG
Monthly Generation: No
Batch Generation: No
One Time Generation: No
Transport Own Waste: No
Tranports Other Waste: No
Recycler Onsite: No

Map ID
Direction
Distance
Elevation

MAP FINDINGS

Site

Database(s)

EDR ID Number
EPA ID Number

(Continued)

1000659339

Transfer Facility: No
Other Exemption: Not reported
UW Battery Gen: No
Used Oil Transporter: No
Used Oil Transfer Facility: No
Used Oil Processor: No
Used Oil Refiner: No
Used Oil Fuel Marketer Directs Shipments: No
Used Oil Fuel Marketer Meets Specs: No

Facility Site ID Number: 71355545
EPA ID: WAD988490082
NAICS: 811111
SWC Desc: Not reported
FWC Desc: Not reported
Form Comm: Not reported
Data Year: 2009
Permit by Rule: False
Treatment by Generator: False
Mixed radioactive waste: False
Importer of hazardous waste: False
Immediate recycler: False
Treatment/Storage/Disposal/Recycling Facility: False
Generator of dangerous fuel waste: False
Generator marketing to burner: False
Other marketers (i.e., blender, distributor, etc.): False
Utility boiler burner: False
Industry boiler burner: False
Industrial Furnace: False
Smelter deferral: False
Universal waste - batteries - generate: False
Universal waste - thermostats - generate: False
Universal waste - mercury - generate: False
Universal waste - lamps - generate: False
Universal waste - batteries - accumulate: False
Universal waste - thermostats - accumulate: False
Universal waste - mercury - accumulate: False
Universal waste - lamps - accumulate: False
Destination Facility for Universal Waste: False
Off-specification used oil burner - utility boiler: False
Off-specification used oil burner - industrial boiler: False
Off-specification used oil burner - industrial furnace: False
Tax Reg #: 601327146
Business Type: Not reported
Mail Name: Autoworks of Issaquah Inc
Mail addr line1: 1590 NW Mall St
Mail city,st,zip: ISSAQUAH, WA 98027-8946
Mail country: UNITED STATES
Legal org name: Todd Hill
Legal org type: Private
Legal addr line1: 1590 NW Mall St
Legal city,st,zip: ISSAQUAH, WA 98027-8946
Legal country: UNITED STATES
Legal phone nbr: 425-392-4568
Legal effective date: 03/01/2002
Land org name: Todd Hill

Map ID
Direction
Distance
Elevation

MAP FINDINGS

Site

Database(s)

EDR ID Number
EPA ID Number

(Continued)

1000659339

Land org type: Private
Land person name: Not reported
Land addr line1: 1590 NW MALL ST
Land city,st,zip: ISSAQUAH, WA 98027
Land country: UNITED STATES
Land phone nbr: 425-392-4568
Operator org name: Autoworks of Issaquah
Operator org type: Private
Operator addr line1: 1590 NW Mall St
Operator city,st,zip: ISSAQUAH, WA 98027
Operator country: UNITED STATES
Operator phone nbr: (425)392-4568
Operator effective date: 10/15/1996
Site contact name: Todd Hill
Site contact addr line1: 1590 NW Mall St
Site Contact City/State/ Zip: ISSAQUAH, WA 98027-6945
Site Contact Country: UNITED STATES
Site Contact Phone #: (425)392-4568
Site Contact EMail: todd@autoworks-wa.com
Form Contact NAME: Todd Hill
Form Contact ADDR LINE1: 1590 NW Mall St
Form Contact City,ST,Zip: ISSAQUAH, WA 98027-6945
Form Contact Country: UNITED STATES
Form Contact Phone #: (425)392-4568
Form Contact EMail: todd@autoworks-wa.com
Gen Status CD: SQG
Monthly Generation: True
Batch Generation: False
One Time Generation: False
Transport Own Waste: False
Tranports Other Waste: False
Recycler Onsite: False
Transfer Facility: False
Other Exemption: Not reported
UW Battery Gen: False
Used Oil Transporter: False
Used Oil Transfer Facility: False
Used Oil Processor: False
Used Oil Refiner: False
Used Oil Fuel Marketer Directs Shipments: False
Used Oil Fuel Marketer Meets Specs: False

Facility Site ID Number: 71355545
EPA ID: WAD988490082
NAICS: 811111
SWC Desc: Not reported
FWC Desc: Not reported
Form Comm: Not reported
Data Year: Not reported
Permit by Rule: FALSE
Treatment by Generator: FALSE
Mixed radioactive waste: FALSE
Importer of hazardous waste: FALSE
Immediate recycler: FALSE
Treatment/Storage/Disposal/Recycling Facility: FALSE
Generator of dangerous fuel waste: FALSE

Map ID
Direction
Distance
Elevation

MAP FINDINGS

Site

Database(s)

EDR ID Number
EPA ID Number

(Continued)

1000659339

Generator marketing to burner: FALSE
Other marketers (i.e., blender, distributor, etc.): FALSE
Utility boiler burner: FALSE
Industry boiler burner: FALSE
Industrial Furnace: FALSE
Smelter defferal: FALSE
Universal waste - batteries - generate: FALSE
Universal waste - thermostats - generate: FALSE
Universal waste - mercury - generate: FALSE
Universal waste - lamps - generate: FALSE
Universal waste - batteries - accumulate: FALSE
Universal waste - thermostats - accumulate: FALSE
Universal waste - mercury - accumulate: FALSE
Universal waste - lamps - accumulate: FALSE
Destination Facility for Universal Waste: FALSE
Off-specification used oil burner - utility boiler: FALSE
Off-specification used oil burner - industrial boiler: FALSE
Off-specification used oil burner - industrial furnace: FALSE
Tax Reg #: 601770245
Business Type: Not reported
Mail Name: Autoworks of Issaquah Inc
Mail addr line1: 1590 NW Mall St
Mail city,st,zip: ISSAQUAH, WA 98027-8946
Mail country: UNITED STATES
Legal org name: Hill-Dennis LLC
Legal org type: Private
Legal addr line1: 1590 NW MALL ST
Legal city,st,zip: ISSAQUAH, WA 98027
Legal country: UNITED STATES
Legal phone nbr: 425-392-4568
Legal effective date: 03/01/2002
Land org name: Hill-Dennis LLC
Land org type: Private
Land person name: Not reported
Land addr line1: 1590 NW MALL ST
Land city,st,zip: ISSAQUAH, WA 98027
Land country: UNITED STATES
Land phone nbr: 425-392-4568
Operator org name: Not reported
Operator org type: Private
Operator addr line1: 145 NW GILMAN BLVD
Operator city,st,zip: ISSAQUAH, WA 98027
Operator country: UNITED STATES
Operator phone nbr: (360)392-4568
Operator effective date: 10/15/1996
Site contact name: Don Dennis
Site contact addr line1: 1590 NW Mall St
Site Contact City/State/ Zip: ISSAQUAH, WA 98027-6945
Site Contact Country: UNITED STATES
Site Contact Phone #: (425)392-4568
Site Contact Email: Not reported
Form Contact NAME: Don Dennis
Form Contact ADDR LINE1: 1590 NW Mall St
Form Contact City,ST,Zip: ISSAQUAH, WA 98027-6945
Form Contact Country: UNITED STATES
Form Contact Phone #: (425)392-4568
Form Contact Email: todd@autoworks-wa.com

Map ID
Direction
Distance
Elevation

MAP FINDINGS

Site

Database(s)

EDR ID Number
EPA ID Number

(Continued)

1000659339

Gen Status CD: SQG
Monthly Generation: FALSE
Batch Generation: FALSE
One Time Generation: FALSE
Transport Own Waste: FALSE
Tranports Other Waste: FALSE
Recycler Onsite: FALSE
Transfer Facility: FALSE
Other Exemption: Not reported
UW Battery Gen: FALSE
Used Oil Transporter: FALSE
Used Oil Transfer Facility: FALSE
Used Oil Processor: FALSE
Used Oil Refiner: FALSE
Used Oil Fuel Marketer Directs Shipments: FALSE
Used Oil Fuel Marketer Meets Specs: FALSE

Facility Site ID Number: 71355545
EPA ID: WAD988490082
NAICS: 811111
SWC Desc: Not reported
FWC Desc: Not reported
Form Comm: Not reported
Data Year: 2008
Permit by Rule: False
Treatment by Generator: False
Mixed radioactive waste: False
Importer of hazardous waste: False
Immediate recycler: False
Treatment/Storage/Disposal/Recycling Facility: False
Generator of dangerous fuel waste: False
Generator marketing to burner: False
Other marketers (i.e., blender, distributor, etc.): False
Utility boiler burner: False
Industry boiler burner: False
Industrial Furnace: False
Smelter defferal: False
Universal waste - batteries - generate: False
Universal waste - thermostats - generate: False
Universal waste - mercury - generate: False
Universal waste - lamps - generate: False
Universal waste - batteries - accumulate: False
Universal waste - thermostats - accumulate: False
Universal waste - mercury - accumulate: False
Universal waste - lamps - accumulate: False
Destination Facility for Universal Waste: False
Off-specification used oil burner - utility boiler: False
Off-specification used oil burner - industrial boiler: False
Off-specification used oil burner - industrial furnace: False
Tax Reg #: 601327146
Business Type: Not reported
Mail Name: Autoworks of Issaquah Inc
Mail addr line1: 1590 NW Mall St
Mail city,st,zip: ISSAQUAH, WA 98027-8946
Mail country: UNITED STATES
Legal org name: Todd Hill

Map ID
Direction
Distance
Elevation

MAP FINDINGS

Site

Database(s)

EDR ID Number
EPA ID Number

(Continued)

1000659339

Legal org type: Private
Legal addr line1: 1590 NW Mall St
Legal city,st,zip: ISSAQUAH, WA 98027-8946
Legal country: UNITED STATES
Legal phone nbr: 425-392-4568
Legal effective date: 03/01/2002
Land org name: Todd Hill
Land org type: Private
Land person name: Not reported
Land addr line1: 1590 NW MALL ST
Land city,st,zip: ISSAQUAH, WA 98027
Land country: UNITED STATES
Land phone nbr: 425-392-4568
Operator org name: Autoworks of Issaquah
Operator org type: Private
Operator addr line1: 1590 NW Mall St
Operator city,st,zip: ISSAQUAH, WA 98027
Operator country: UNITED STATES
Operator phone nbr: (425)392-4568
Operator effective date: 10/15/1996
Site contact name: Todd Hill
Site contact addr line1: 1590 NW Mall St
Site Contact City/State/ Zip: ISSAQUAH, WA 98027-6945
Site Contact Country: UNITED STATES
Site Contact Phone #: (425)392-4568
Site Contact EMail: todd@autoworks-wa.com
Form Contact NAME: Todd Hill
Form Contact ADDR LINE1: 1590 NW Mall St
Form Contact City,ST,Zip: ISSAQUAH, WA 98027-6945
Form Contact Country: UNITED STATES
Form Contact Phone #: (425)392-4568
Form Contact EMail: todd@autoworks-wa.com
Gen Status CD: SQG
Monthly Generation: False
Batch Generation: False
One Time Generation: False
Transport Own Waste: False
Tranports Other Waste: False
Recycler Onsite: False
Transfer Facility: False
Other Exemption: Not reported
UW Battery Gen: False
Used Oil Transporter: False
Used Oil Transfer Facility: False
Used Oil Processor: False
Used Oil Refiner: False
Used Oil Fuel Marketer Directs Shipments: False
Used Oil Fuel Marketer Meets Specs: False

Facility Site ID Number: 71355545
EPA ID: WAD988490082
NAICS: 811111
SWC Desc: Not reported
FWC Desc: Not reported
Form Comm: Not reported
Data Year: Not reported

Map ID
Direction
Distance
Elevation

MAP FINDINGS

Site

Database(s)

EDR ID Number
EPA ID Number

(Continued)

1000659339

Permit by Rule: False
Treatment by Generator: False
Mixed radioactive waste: False
Importer of hazardous waste: False
Immediate recycler: False
Treatment/Storage/Disposal/Recycling Facility: False
Generator of dangerous fuel waste: False
Generator marketing to burner: False
Other marketers (i.e., blender, distributor, etc.): False
Utility boiler burner: False
Industry boiler burner: False
Industrial Furnace: False
Smelter deferral: False
Universal waste - batteries - generate: False
Universal waste - thermostats - generate: False
Universal waste - mercury - generate: False
Universal waste - lamps - generate: False
Universal waste - batteries - accumulate: False
Universal waste - thermostats - accumulate: False
Universal waste - mercury - accumulate: False
Universal waste - lamps - accumulate: False
Destination Facility for Universal Waste: False
Off-specification used oil burner - utility boiler: False
Off-specification used oil burner - industrial boiler: False
Off-specification used oil burner - industrial furnace: False
Tax Reg #: 601327146
Business Type: Not reported
Mail Name: Autoworks of Issaquah Inc
Mail addr line1: 1590 NW Mall St
Mail city,st,zip: ISSAQUAH, WA 98027-8946
Mail country: UNITED STATES
Legal org name: Hill-Dennis LLC
Legal org type: Private
Legal addr line1: 1590 NW Mall St
Legal city,st,zip: ISSAQUAH, WA 98027-8946
Legal country: UNITED STATES
Legal phone nbr: 425-392-4568
Legal effective date: 03/01/2002
Land org name: Hill-Dennis LLC
Land org type: Private
Land person name: Not reported
Land addr line1: 1590 NW MALL ST
Land city,st,zip: ISSAQUAH, WA 98027
Land country: UNITED STATES
Land phone nbr: 425-392-4568
Operator org name: Autoworks of Issaquah
Operator org type: Private
Operator addr line1: 1590 NW Mall St
Operator city,st,zip: ISSAQUAH, WA 98027
Operator country: UNITED STATES
Operator phone nbr: (425)392-4568
Operator effective date: 10/15/1996
Site contact name: Todd Hill
Site contact addr line1: 1590 NW Mall St
Site Contact City/State/ Zip: ISSAQUAH, WA 98027-6945
Site Contact Country: UNITED STATES
Site Contact Phone #: (425)392-4568

Map ID
 Direction
 Distance
 Elevation

MAP FINDINGS

Site

Database(s)

EDR ID Number
 EPA ID Number

(Continued)

1000659339

Site Contact EMail: todd@autoworks-wa.com
 Form Contact NAME: Todd Hill
 Form Contact ADDR LINE1: 1590 NW Mall St
 Form Contact City,ST,Zip: ISSAQUAH, WA 98027-6945
 Form Contact Country: UNITED STATES
 Form Contact Phone #: (425)392-4568
 Form Contact EMail: todd@autoworks-wa.com
 Gen Status CD: SQG
 Monthly Generation: False
 Batch Generation: False
 One Time Generation: False
 Transport Own Waste: False
 Tranports Other Waste: False
 Recycler Onsite: False
 Transfer Facility: False
 Other Exemption: Not reported
 UW Battery Gen: False
 Used Oil Transporter: False
 Used Oil Transfer Facility: False
 Used Oil Processor: False
 Used Oil Refiner: False
 Used Oil Fuel Marketer Directs Shipments: False
 Used Oil Fuel Marketer Meets Specs: False

E38
NNW
 < 1/8
 0.120 mi.
 636 ft.

AUTO WORKS OF ISSAQUAH INC
1590 NW MALL
ISSAQUAH, WA 98027

EDR Hist Auto **102116077**
N/A

Site 9 of 11 in cluster E

Relative: EDR Hist Auto
Lower

Actual:
62 ft.

Year:	Name:	Type:
1990	AUTO WORKS OF ISSAQUAH	General Automotive Repair Shops
1991	AUTO WORKS OF ISSAQUAH	General Automotive Repair Shops
1992	AUTO WORKS OF ISSAQUAH INC	General Automotive Repair Shops
1993	AUTO WORKS OF ISSAQUAH INC	General Automotive Repair Shops
1994	AUTO WORKS OF ISSAQUAH INC	General Automotive Repair Shops
1995	AUTO WORKS OF ISSAQUAH INC	General Automotive Repair Shops
1996	AUTO WORKS OF ISSAQUAH INC	General Automotive Repair Shops
1996	AUTO WORKS OF ISSAQUAH INC	General Automotive Repair Shops
1997	AUTO WORKS OF ISSAQUAH INC	General Automotive Repair Shops
1997	AUTO WORKS OF ISSAQUAH INC	General Automotive Repair Shops
1998	AUTO WORKS OF ISSAQUAH INC	General Automotive Repair Shops
1999	AUTO WORKS OF ISSAQUAH INC	General Automotive Repair Shops
2000	AUTO WORKS OF ISSAQUAH INC	General Automotive Repair Shops
2001	AUTO WORKS OF ISSAQUAH INC	General Automotive Repair Shops
2002	AUTO WORKS OF ISSAQUAH INC	General Automotive Repair Shops
2003	AUTO WORKS OF ISSAQUAH INC	General Automotive Repair Shops
2004	AUTO WORKS OF ISSAQUAH INC	General Automotive Repair Shops
2005	AUTO WORKS OF ISSAQUAH INC	General Automotive Repair Shops
2006	AUTO WORKS OF ISSAQUAH INC	General Automotive Repair Shops
2007	AUTO WORKS OF ISSAQUAH INC	General Automotive Repair Shops
2008	AUTO WORKS OF ISSAQUAH INC	General Automotive Repair Shops
2009	AUTO WORKS OF ISSAQUAH INC	General Automotive Repair Shops
2010	AUTO WORKS OF ISSAQUAH INC	General Automotive Repair Shops
2011	AUTO WORKS OF ISSAQUAH INC	General Automotive Repair Shops

Map ID
 Direction
 Distance
 Elevation

MAP FINDINGS

Site

Database(s)

EDR ID Number
 EPA ID Number

AUTO WORKS OF ISSAQUAH INC (Continued)

1021116077

2012	AUTO WORKS OF ISSAQUAH INC	General Automotive Repair Shops
2013	AUTO WORKS OF ISSAQUAH INC	General Automotive Repair Shops
2014	AUTO WORKS OF ISSAQUAH INC	General Automotive Repair Shops

E39
NNW
 < 1/8
 0.121 mi.
 641 ft.

RODDA PAINT ISSAQUAH
1690 NW MALL ST
ISSAQUAH, WA 98027
Site 10 of 11 in cluster E

WA ALLSITES **S110486296**
N/A

Relative:
Lower

ALLSITES:
 Facility Name: **RODDA PAINT ISSAQUAH**
 Facility Id: **20762**

Actual:
62 ft.

Interaction:	93664
Interaction 1:	I
Interaction 2:	LSC
Ecology Program:	HAZWASTE
Program Data:	LSC
Facility Alt.:	Rodda Paint Issaquah
Program ID:	Not reported
Date Interaction:	2010-02-08 00:00:00
Date Interaction 3:	Local Source Cntrl 7/09-3
Latitude:	47.544648357
Longitude:	-122.063383165

E40
NNW
 < 1/8
 0.121 mi.
 641 ft.

ISSAQUAH AUTOMOTIVE CENTER
1650 NW MALL ST
ISSAQUAH, WA 98027
Site 11 of 11 in cluster E

EDR Hist Auto **1021262104**
N/A

Relative:
Lower

EDR Hist Auto

Actual:
62 ft.

Year:	Name:	Type:
1977	ISSAQUAH AUTOMOTIVE CENTER	General Automotive Repair Shops
1978	ISSAQUAH AUTOMOTIVE CENTER	General Automotive Repair Shops
1979	ISSAQUAH AUTOMOTIVE CENTER	General Automotive Repair Shops
1980	ISSAQUAH AUTOMOTIVE CENTER	General Automotive Repair Shops
1982	ISSAQUAH AUTOMOTIVE CENTER	General Automotive Repair Shops
1983	ISSAQUAH AUTOMOTIVE CENTER	General Automotive Repair Shops
1985	ISSAQUAH AUTOMOTIVE CENTER	General Automotive Repair Shops
1986	ISSAQUAH AUTOMOTIVE CENTER	General Automotive Repair Shops
1987	ISSAQUAH AUTOMOTIVE CENTER	General Automotive Repair Shops
1988	ISSAQUAH AUTOMOTIVE CENTER	General Automotive Repair Shops
1989	ISSAQUAH AUTOMOTIVE CENTER	General Automotive Repair Shops

Map ID
Direction
Distance
Elevation

MAP FINDINGS

Site

Database(s)

EDR ID Number
EPA ID Number

G41
NNE
1/8-1/4
0.130 mi.
685 ft.

1370 NW MALL ST
ISSAQUAH, WA 98027
Site 4 of 4 in cluster G

WA ALLSITES 1001490266
RCRA NonGen / NLR WAD042804641

Relative:
Lower

ALLSITES:
Facility Name: ZETEC MAIN OFFICE
Facility Id: 37796281

Actual:
61 ft.

Interaction: 41537
Interaction 1: I
Interaction 2: HWG
Ecology Program: HAZWASTE
Program Data: TURBOWASTE
Facility Alt.: Not reported
Program ID: WAD042804641
Date Interaction: 1987-09-23 00:00:00
Date Interaction 3: Hazardous Waste Generator
Latitude: 47.54458435600001
Longitude: -122.059415165

RCRA NonGen / NLR:

Date form received by agency: 11/08/1995
Facility name: Not reported
Facility address: 1370 NW MALL ST
ISSAQUAH, WA 98027
EPA ID: WAD042804641
Mailing address: PO BOX 126
ISSAQUAH, WA 98027-0007
Contact: ZETEC INC ZETEC INC
Contact address: PO BOX 126
ISSAQUAH, WA 98027-0007
Contact country: US
Contact telephone: (000)000-0000
Contact email: Not reported
EPA Region: Not reported
Classification: Non-Generator
Description: Handler: Non-Generators do not presently generate hazardous waste

Owner/Operator Summary:

Owner/operator name: MIKE C
Owner/operator address: PO BOX 126
ISSAQUAH, WA 98027
Owner/operator country: US
Owner/operator telephone: (360)392-5316
Legal status: Private
Owner/Operator Type: Operator
Owner/Op start date: 12/04/1996
Owner/Op end date: Not reported

Owner/operator name: CLYDE D
Owner/operator address: PO BOX 126
ISSAQUAH, WA 98027
Owner/operator country: US
Owner/operator telephone: (360)392-5316
Legal status: Private

Map ID
 Direction
 Distance
 Elevation

MAP FINDINGS

Site

Database(s)

EDR ID Number
 EPA ID Number

(Continued)

1001490266

Owner/Operator Type: Owner
 Owner/Op start date: 12/04/1996
 Owner/Op end date: Not reported

Handler Activities Summary:

U.S. importer of hazardous waste: No
 Mixed waste (haz. and radioactive): No
 Recycler of hazardous waste: No
 Transporter of hazardous waste: No
 Treater, storer or disposer of HW: No
 Underground injection activity: No
 On-site burner exemption: No
 Furnace exemption: No
 Used oil fuel burner: No
 Used oil processor: No
 User oil refiner: No
 Used oil fuel marketer to burner: No
 Used oil Specification marketer: No
 Used oil transfer facility: No
 Used oil transporter: No

Historical Generators:

Date form received by agency: 11/08/1995
 Site name: ZETEC MAIN OFFICE
 Classification: Not a generator, verified

Violation Status: No violations found

42
East
1/8-1/4
0.137 mi.
722 ft.

1040 12TH AVE NW
ISSAQUAH, WA 98027

WA ALLSITES 1000323038
RCRA NonGen / NLR WAD981768823
FINDS
ECHO

Relative:
Higher

ALLSITES:
 Facility Name: SIEMENS QUANTUMING
 Facility Id: 75592259

Actual:
73 ft.

Interaction: 62915
 Interaction 1: I
 Interaction 2: HWG
 Ecology Program: HAZWASTE
 Program Data: TURBOWASTE
 Facility Alt.: Not reported
 Program ID: WAD981768823
 Date Interaction: 1987-06-30 00:00:00
 Date Interaction 3: Hazardous Waste Generator
 Latitude: 47.538804356
 Longitude: -122.057595167

Facility Name: API A GE HEALTHCARE COMPANY
 Facility Id: 6580

Interaction: 111516
 Interaction 1: A
 Interaction 2: INDSWGP
 Ecology Program: WATQUAL

Map ID
Direction
Distance
Elevation

MAP FINDINGS

Site

Database(s)

EDR ID Number
EPA ID Number

(Continued)

1000323038

Program Data: PARIS
Facility Alt.: GE HEALTHCARE
Program ID: CNE125570
Date Interaction: 2014-10-17 00:00:00
Date Interaction 3: Industrial SW GP
Latitude: 47.542340060000001
Longitude: -122.05692803399999

Interaction: 99918
Interaction 1: A
Interaction 2: INDSWGP
Ecology Program: WATQUAL
Program Data: PARIS
Facility Alt.: API - A GE Healthcare Company
Program ID: WAR125570
Date Interaction: 2012-02-16 00:00:00
Date Interaction 3: Industrial SW GP
Latitude: 47.542340060000001
Longitude: -122.05692803399999

RCRA NonGen / NLR:

Date form received by agency: 01/01/1994
Facility name: Not reported
Facility address: 1040 12TH AVE NW
ISSAQUAH, WA 98027
EPA ID: WAD981768823
Mailing address: PO BOX 7002
ISSAQUAH, WA 98027-7002
Contact: SIEMENS QUANTUM SIEMENS QUANTUM
Contact address: PO BOX 7002
ISSAQUAH, WA 98027-7002
Contact country: US
Contact telephone: (000)000-0000
Contact email: Not reported
EPA Region: Not reported
Classification: Non-Generator
Description: Handler: Non-Generators do not presently generate hazardous waste

Owner/Operator Summary:

Owner/operator name: SIEMENS QUANTUM S
Owner/operator address: 1040 12TH AVE NW
ISSAQUAH, WA 98027
Owner/operator country: US
Owner/operator telephone: (000)000-0000
Legal status: Private
Owner/Operator Type: Owner
Owner/Op start date: 05/02/1996
Owner/Op end date: Not reported

Handler Activities Summary:

U.S. importer of hazardous waste: No
Mixed waste (haz. and radioactive): No
Recycler of hazardous waste: No
Transporter of hazardous waste: No

Map ID
 Direction
 Distance
 Elevation

MAP FINDINGS

Site

Database(s)

EDR ID Number
 EPA ID Number

(Continued)

1000323038

Treater, storer or disposer of HW: No
 Underground injection activity: No
 On-site burner exemption: No
 Furnace exemption: No
 Used oil fuel burner: No
 Used oil processor: No
 User oil refiner: No
 Used oil fuel marketer to burner: No
 Used oil Specification marketer: No
 Used oil transfer facility: No
 Used oil transporter: No

Violation Status: No violations found

FINDS:

Registry ID: 110005342744

Environmental Interest/Information System

RCRAInfo is a national information system that supports the Resource Conservation and Recovery Act (RCRA) program through the tracking of events and activities related to facilities that generate, transport, and treat, store, or dispose of hazardous waste. RCRAInfo allows RCRA program staff to track the notification, permit, compliance, and corrective action activities required under RCRA.

[Click this hyperlink](#) while viewing on your computer to access additional FINDS: detail in the EDR Site Report.

ECHO:

Envid: 1000323038
 Registry ID: 110005342744
 DFR URL: <http://echo.epa.gov/detailed-facility-report?fid=110005342744>

**J43
 NW
 1/8-1/4
 0.137 mi.
 722 ft.**

**FEDDERLY MARION FREIGHT LINES INC
 1740 NW MAPLE ST
 ISSAQUAH, WA 98027
 Site 1 of 3 in cluster J**

**WA UST 1007061965
 WA VCP N/A
 WA ALLSITES
 WA CSCSL NFA
 FINDS**

**Relative:
 Lower**

UST:
 Facility ID: 98626294
 Site Id: 100349
 UBI: Not reported
 Phone Number: Not reported
 Decimal Latitude: 47.5434039927606
 Decimal Longitude: -122.063535567837

**Actual:
 65 ft.**

Tank Name: 1
 Tag Number: Not reported
 Tank Status: Removed
 Tank Status Date: 08/06/1996
 Tank Install Date: 00/31/1964
 Tank Closure Date: Not reported
 Capacity Range: Not reported
 Tank Permit Expiration Date: Not reported
 Tank Upgrade Date: Not reported

Map ID
Direction
Distance
Elevation

MAP FINDINGS

Site

Database(s)

EDR ID Number
EPA ID Number

FEDDERLY MARION FREIGHT LINES INC (Continued)

1007061965

Tank Spill Prevention: Not reported
Tank Overfill Prevention: Not reported
Tank Material: Not reported
Tank Construction: Not reported
Tank Tightness Test: Not reported
Tank Corrosion Protection: Not reported
Tank Manifold: Not reported
Tank Release Detection: Not reported
Tank SFC Type: Not reported
Pipe Material: Not reported
Pipe Construction: Not reported
Pipe Primary Release Detection: Not reported
Pipe Second Release Detection: Not reported
Pipe Corrosion Protection: Not reported
Pipe Pumping System: Not reported
Responsible Unit: NORTHWEST
Dispencer/Pump SFC Type: Not reported

Tank Name: 2
Tag Number: Not reported
Tank Status: Removed
Tank Status Date: 08/06/1996
Tank Install Date: 00/31/1964
Tank Closure Date: Not reported
Capacity Range: Not reported
Tank Permit Expiration Date: Not reported
Tank Upgrade Date: Not reported
Tank Spill Prevention: Not reported
Tank Overfill Prevention: Not reported
Tank Material: Not reported
Tank Construction: Not reported
Tank Tightness Test: Not reported
Tank Corrosion Protection: Not reported
Tank Manifold: Not reported
Tank Release Detection: Not reported
Tank SFC Type: Not reported
Pipe Material: Not reported
Pipe Construction: Not reported
Pipe Primary Release Detection: Not reported
Pipe Second Release Detection: Not reported
Pipe Corrosion Protection: Not reported
Pipe Pumping System: Not reported
Responsible Unit: NORTHWEST
Dispencer/Pump SFC Type: Not reported

Tank Name: 3
Tag Number: Not reported
Tank Status: Removed
Tank Status Date: 08/06/1996
Tank Install Date: 00/31/1964
Tank Closure Date: Not reported
Capacity Range: Not reported
Tank Permit Expiration Date: Not reported
Tank Upgrade Date: Not reported
Tank Spill Prevention: Not reported

Map ID
Direction
Distance
Elevation

MAP FINDINGS

Site

Database(s)

EDR ID Number
EPA ID Number

FEDDERLY MARION FREIGHT LINES INC (Continued)

1007061965

Tank Overfill Prevention: Not reported
Tank Material: Not reported
Tank Construction: Not reported
Tank Tightness Test: Not reported
Tank Corrosion Protection: Not reported
Tank Manifold: Not reported
Tank Release Detection: Not reported
Tank SFC Type: Not reported
Pipe Material: Not reported
Pipe Construction: Not reported
Pipe Primary Release Detection: Not reported
Pipe Second Release Detection: Not reported
Pipe Corrosion Protection: Not reported
Pipe Pumping System: Not reported
Responsible Unit: NORTHWEST
Dispenser/Pump SFC Type: Not reported

Tank Name: 4
Tag Number: Not reported
Tank Status: Removed
Tank Status Date: 08/06/1996
Tank Install Date: 00/31/1964
Tank Closure Date: Not reported
Capacity Range: Not reported
Tank Permit Expiration Date: Not reported
Tank Upgrade Date: Not reported
Tank Spill Prevention: Not reported
Tank Overfill Prevention: Not reported
Tank Material: Not reported
Tank Construction: Not reported
Tank Tightness Test: Not reported
Tank Corrosion Protection: Not reported
Tank Manifold: Not reported
Tank Release Detection: Not reported
Tank SFC Type: Not reported
Pipe Material: Not reported
Pipe Construction: Not reported
Pipe Primary Release Detection: Not reported
Pipe Second Release Detection: Not reported
Pipe Corrosion Protection: Not reported
Pipe Pumping System: Not reported
Responsible Unit: NORTHWEST
Dispenser/Pump SFC Type: Not reported

Tank Name: 5
Tag Number: Not reported
Tank Status: Exempt
Tank Status Date: 08/06/1996
Tank Install Date: 00/15/1986
Tank Closure Date: 09/18/2008
Capacity Range: 111 TO 1,100 Gallons
Tank Permit Expiration Date: 07/01/1995
Tank Upgrade Date: Not reported
Tank Spill Prevention: Not reported
Tank Overfill Prevention: Automatic Shutoff (fill pipe)

Map ID
Direction
Distance
Elevation

MAP FINDINGS

Site

Database(s)

EDR ID Number
EPA ID Number

FEDDERLY MARION FREIGHT LINES INC (Continued)

1007061965

Tank Material: Not reported
Tank Construction: Not reported
Tank Tightness Test: Not reported
Tank Corrosion Protection: Not reported
Tank Manifold: Not reported
Tank Release Detection: Not reported
Tank SFC Type: Not reported
Pipe Material: Not reported
Pipe Construction: Not reported
Pipe Primary Release Detection: Not reported
Pipe Second Release Detection: Not reported
Pipe Corrosion Protection: Not reported
Pipe Pumping System: Not reported
Responsible Unit: NORTHWEST
Dispencer/Pump SFC Type: Not reported

VCP:

edr_fstat: WA
edr_fzip: 98027-8977
edr_fcnty: KING
edr_zip: Not reported
Facility ID: 98626294
VCP Status: Not reported
VCP: Yes
Ecology Status: Not reported
NFA Type: Not reported
Date NFA: 9/30/2009
Rank: Not reported
Cleanup Siteid: 6987

ALLSITES:

Facility Name: FEDDERLY MARION FREIGHT LINES INC
Facility Id: 98626294

Interaction: 77777
Interaction 1: I
Interaction 2: VOLCLNST
Ecology Program: TOXICS
Program Data: ISIS
Facility Alt.: FEDDERLY MARION FREIGHT LINES INC
Program ID: NW2712
Date Interaction: 2009-06-25 00:00:00
Date Interaction 3: Voluntary Cleanup Sites
Latitude: 47.543398349
Longitude: -122.063520732

Interaction: 76036
Interaction 1: I
Interaction 2: UST
Ecology Program: TOXICS
Program Data: UST
Facility Alt.: Not reported
Program ID: Not reported
Date Interaction: 1990-12-18 00:00:00
Date Interaction 3: Underground Storage Tank

Map ID
Direction
Distance
Elevation

MAP FINDINGS

Site

Database(s)

EDR ID Number
EPA ID Number

FEDDERLY MARION FREIGHT LINES INC (Continued)

1007061965

Latitude: 47.543398349
Longitude: -122.063520732

Interaction: 76037
Interaction 1: I
Interaction 2: LUST
Ecology Program: TOXICS
Program Data: ISIS
Facility Alt.: Not reported
Program ID: 100349
Date Interaction: 1991-11-14 00:00:00
Date Interaction 3: LUST Facility
Latitude: 47.543398349
Longitude: -122.063520732

CSCSL NFA:

Facility/Site Id: 98626294
CS Id: 6987
NFA Date: 09/30/2009
Rank: Not reported
VCP: Yes
Latitude: 47.543403993
Longitude: -122.06353557

FINDS:

Registry ID: 110015384957

Environmental Interest/Information System

Washington Facility / Site Identification System (WA-FSIS) provides a means to query and display data maintained by the Washington Department of Ecology. This system contains key information for each facility/site that is currently, or has been, of interest to the Air Quality, Dam Safety, Hazardous Waste, Toxics Cleanup, and Water Quality Programs.

[Click this hyperlink](#) while viewing on your computer to access additional FINDS: detail in the EDR Site Report.

44
SW
1/8-1/4
0.144 mi.
760 ft.

SR 900 MP 21.58 TO 21.64
ISSAQUAH, WA 98027

WA ALLSITES 1001600463
RCRA NonGen / NLR WAH000009241

Relative:
Higher

ALLSITES:
Facility Name: WA DOT BRIDGE 90030
Facility Id: 2566845

Actual:
87 ft.

Interaction: 10890
Interaction 1: I
Interaction 2: HWG
Ecology Program: HAZWASTE
Program Data: TURBOWASTE

Map ID
Direction
Distance
Elevation

MAP FINDINGS

Site

Database(s)

EDR ID Number
EPA ID Number

(Continued)

1001600463

Facility Alt.: Not reported
Program ID: WAH000009241
Date Interaction: 1999-08-02 00:00:00
Date Interaction 3: Hazardous Waste Generator
Latitude: 47.53981444800001
Longitude: -122.06321522099999

RCRA NonGen / NLR:

Date form received by agency: 03/12/2001
Facility name: Not reported
Facility address: SR 900 MP 21.58 TO 21.64
ISSAQUAH, WA 98027
EPA ID: WAH000009241
Mailing address: 6431 CORSON AVE S
SEATTLE, WA 98108-3445
Contact: STEPHEN STRASSMAN
Contact address: 6431 CORSON AVE S
SEATTLE, WA 98108-3445
Contact country: US
Contact telephone: (206)768-5713
Contact email: Not reported
EPA Region: Not reported
Classification: Non-Generator
Description: Handler: Non-Generators do not presently generate hazardous waste

Owner/Operator Summary:

Owner/operator name: WA DOT FACILITIES HAZMAT
Owner/operator address: 6431 CORSON AVE S
SEATTLE, WA 98108
Owner/operator country: US
Owner/operator telephone: (000)000-0000
Legal status: Private
Owner/Operator Type: Operator
Owner/Op start date: Not reported
Owner/Op end date: Not reported

Owner/operator name: WA DOT FACILITIES HAZMAT
Owner/operator address: 6431 CORSON AVE S
SEATTLE, WA 98108
Owner/operator country: US
Owner/operator telephone: (000)000-0000
Legal status: Private
Owner/Operator Type: Owner
Owner/Op start date: Not reported
Owner/Op end date: Not reported

Handler Activities Summary:

U.S. importer of hazardous waste: No
Mixed waste (haz. and radioactive): No
Recycler of hazardous waste: No
Transporter of hazardous waste: No
Treater, storer or disposer of HW: No
Underground injection activity: No
On-site burner exemption: No
Furnace exemption: No

Map ID
 Direction
 Distance
 Elevation

MAP FINDINGS

Site

Database(s)

EDR ID Number
 EPA ID Number

(Continued)

1001600463

Used oil fuel burner: No
 Used oil processor: No
 User oil refiner: No
 Used oil fuel marketer to burner: No
 Used oil Specification marketer: No
 Used oil transfer facility: No
 Used oil transporter: No

Historical Generators:

Date form received by agency: 03/12/2001
 Site name: WA DOT BRIDGE 90030
 Classification: Not a generator, verified

Date form received by agency: 08/02/1999
 Site name: WA DOT BRIDGE 90030
 Classification: Not a generator, verified

Violation Status: No violations found

45
WSW
1/8-1/4
0.165 mi.
872 ft.

LEGACY LANDSCAPE SUPPLIES LLC
1705 NEWPORT WAY NW
ISSAQUAH, WA 98027

WA ALLSITES S107477297
WA SPILLS N/A

Relative:
Higher

ALLSITES:
 Facility Name: LEGACY LANDSCAPE SUPPLIES LLC
 Facility Id: 21580

Actual:
81 ft.

Interaction: 100201
 Interaction 1: I
 Interaction 2: LSC
 Ecology Program: HAZWASTE
 Program Data: LSC
 Facility Alt.: LEGACY LANDSCAPE SUPPLIES LLC
 Program ID: Not reported
 Date Interaction: 2010-08-16 00:00:00
 Date Interaction 3: Local Source Cntrl 7/09-3
 Latitude: 47.541408199000003
 Longitude: -122.06467539499999

SPILLS:

Facility ID: 429100
 Medium: Not reported
 Material Desc: PETROLEUM - UNKNOWN
 Material Qty: Not reported
 Material Units: Not reported
 Date Received: 04/07/1998
 Contact Name: BACON
 Incident Date: Not reported
 Incident Category Type: Not reported
 Incident Category: Not reported
 Latitude: Not reported
 Longitude: Not reported
 Source Type: Not reported
 Source: Not reported
 Vessel Facility Name2: Not reported

Map ID
 Direction
 Distance
 Elevation

MAP FINDINGS

Site

Database(s)

EDR ID Number
 EPA ID Number

LEGACY LANDSCAPE SUPPLIES LLC (Continued)

S107477297

Recovered Quantity: Not reported
 Resp Party Name: Not reported

**46
 SSE
 1/8-1/4
 0.168 mi.
 888 ft.**

**GIBERSON PROPERTY
 965 12TH AVE NW
 ISSAQUAH, WA 98027**

**WA CSCSL
 WA ALLSITES**

**S106250029
 N/A**

**Relative:
 Higher**

CSCSL:
 Facility ID: 16497988
 Region: Northwest
 Lat/Long: 47.538138 / -122.05775
 Brownfield Status: Not reported
 Rank Status: N
 Clean Up Siteid: 4043
 Site Status: Cleanup Started
 PSI?: Not reported
 Contaminant Name: Petroleum Products-Unspecified
 Ground Water: Suspected
 Surface Water: Not reported
 Soil: Confirmed Above Cleanup Level
 Sediment: Not reported
 Air: Not reported
 Bedrock: Not reported
 Responsible Unit: Northwest

**Actual:
 116 ft.**

ALLSITES:

Facility Name: GIBERSON PROPERTY
 Facility Id: 16497988

 Interaction: 29442
 Interaction 1: I
 Interaction 2: VOLCLNST
 Ecology Program: TOXICS
 Program Data: ISIS
 Facility Alt.: Giberson Property
 Program ID: NW0707
 Date Interaction: 2001-05-18 00:00:00
 Date Interaction 3: Voluntary Cleanup Sites
 Latitude: 47.538132355999998
 Longitude: -122.057735167

**K47
 ENE
 1/8-1/4
 0.172 mi.
 910 ft.**

**ISSAQUAH MARRIOTT SPRINGHILL SUITES
 1180 NW MAPLE ST
 ISSAQUAH, WA 98027
 Site 1 of 2 in cluster K**

**WA ALLSITES
 FINDS
 ECHO**

**1007728419
 N/A**

**Relative:
 Lower**

ALLSITES:
 Facility Name: ENVIRONMENTAL PARTNERS INC
 Facility Id: 9804

**Actual:
 66 ft.**

Interaction: 117831
 Interaction 1: A

Map ID
Direction
Distance
Elevation

MAP FINDINGS

Site

Database(s)

EDR ID Number
EPA ID Number

ISSAQUAH MARRIOTT SPRINGHILL SUITES (Continued)

1007728419

Interaction 2: ENFORFNL
Ecology Program: AIRQUAL
Program Data: DMS
Facility Alt.: Not reported
Program ID: Not reported
Date Interaction: 2016-04-04 00:00:00
Date Interaction 3: Enforcement Final
Latitude: 47.543043359000002
Longitude: -122.05702952599999

Facility Name: AT&T WIRELESS WEST ISSAQUAH
Facility Id: 5338735

Interaction: 16530
Interaction 1: I
Interaction 2: TIER2
Ecology Program: HAZWASTE
Program Data: EPCRA
Facility Alt.: Not reported
Program ID: CRK000055600
Date Interaction: 2003-09-15 00:00:00
Date Interaction 3: Emergency/Haz Chem Rpt TI
Latitude: 47.543035682000003
Longitude: -122.05843057600001

Facility Name: ISSAQUAH MARRIOTT SPRINGHILL SUITES
Facility Id: 5835

Interaction: 113129
Interaction 1: A
Interaction 2: CONSTSWGP
Ecology Program: WATQUAL
Program Data: PARIS
Facility Alt.: Issaquah Marriott Springhill Suites
Program ID: WAR303029
Date Interaction: 2015-05-06 00:00:00
Date Interaction 3: Construction SW GP
Latitude: 47.543274596000003
Longitude: -122.05655034500001

FINDS:

Registry ID: 110064388871

Environmental Interest/Information System

Washington Facility / Site Identification System (WA-FSIS) provides a means to query and display data maintained by the Washington Department of Ecology. This system contains key information for each facility/site that is currently, or has been, of interest to the Air Quality, Dam Safety, Hazardous Waste, Toxics Cleanup, and Water Quality Programs.

US National Pollutant Discharge Elimination System (NPDES) module of the Compliance Information System (ICIS) tracks surface water permits

Map ID
 Direction
 Distance
 Elevation

MAP FINDINGS

Site

Database(s)

EDR ID Number
 EPA ID Number

ISSAQUAH MARRIOTT SPRINGHILL SUITES (Continued)

1007728419

issued under the Clean Water Act. Under NPDES, all facilities that discharge pollutants from any point source into waters of the United States are required to obtain a permit. The permit will likely contain limits on what can be discharged, impose monitoring and reporting requirements, and include other provisions to ensure that the discharge does not adversely affect water quality.

Registry ID: 110018850821

Environmental Interest/Information System

Washington Facility / Site Identification System (WA-FSIS) provides a means to query and display data maintained by the Washington Department of Ecology. This system contains key information for each facility/site that is currently, or has been, of interest to the Air Quality, Dam Safety, Hazardous Waste, Toxics Cleanup, and Water Quality Programs.

[Click this hyperlink](#) while viewing on your computer to access additional FINDS: detail in the EDR Site Report.

ECHO:

Envid: 1007728419
 Registry ID: 110064388871
 DFR URL: <http://echo.epa.gov/detailed-facility-report?fid=110064388871>

**L48
 NW
 1/8-1/4
 0.174 mi.
 921 ft.**

**HIGHMARK MEDICAL OFFICE BUILDING
 SWC OF NW MALL ST & 17TH AVE NW
 ISSAQUAH, WA 98027**

**WA ALLSITES S110039481
 N/A**

Site 1 of 3 in cluster L

**Relative:
 Lower**

ALLSITES:

Facility Name: HIGHMARK MEDICAL OFFICE BUILDING
 Facility Id: 10878

**Actual:
 63 ft.**

Interaction: 85985
 Interaction 1: I
 Interaction 2: CONSTSWGP
 Ecology Program: WATQUAL
 Program Data: PARIS
 Facility Alt.: HIGHMARK MEDICAL OFFICE BUILDING
 Program ID: WAR011821
 Date Interaction: 2009-07-17 00:00:00
 Date Interaction 3: Construction SW GP
 Latitude: 47.544394357000002
 Longitude: -122.06398516500001

MAP FINDINGS

Map ID
Direction
Distance
Elevation

Site

Database(s)

EDR ID Number
EPA ID Number

J49
NW
1/8-1/4
0.174 mi.
921 ft.

NYMAN MARINE/SIERRA CONSTRUCTION
1775 NW MALL ST.
ISSAQUAH, WA 98027

WA ICR **S104873030**
N/A

Site 2 of 3 in cluster J

Relative:
Lower

ICR:
Date Ecology Received Report: 08/05/99
Contaminants Found at Site: Petroleum products
Media Contaminated: Soil

Actual:
64 ft.

J50
NW
1/8-1/4
0.174 mi.
921 ft.

NYMAN MARINE
1775 NW MALL ST
ISSAQUAH, WA 98027

WA VCP **S104971723**
WA ALLSITES **N/A**
WA CSCSL NFA

Site 3 of 3 in cluster J

Relative:
Lower

VCP:
edr_fstat: WA
edr_fzip: 98027
edr_fcnty: KING
edr_zip: Not reported
Facility ID: 89824197
VCP Status: Not reported
VCP: Yes
Ecology Status: Not reported
NFA Type: Not reported
Date NFA: 11/7/2000
Rank: Not reported
Cleanup Siteid: 4628

Actual:
64 ft.

ALLSITES:

Facility Name: NYMAN MARINE
Facility Id: 89824197

Interaction: 71044
Interaction 1: I
Interaction 2: VOLCLNST
Ecology Program: TOXICS
Program Data: ISIS
Facility Alt.: Nyman Marine
Program ID: Not reported
Date Interaction: 1999-08-05 00:00:00
Date Interaction 3: Voluntary Cleanup Sites
Latitude: 47.544207036000003
Longitude: -122.064311964

CSCSL NFA:

Facility/Site Id: 89824197
CS Id: 4628
NFA Date: 11/07/2000
Rank: Not reported
VCP: Yes
Latitude: 47.544212842
Longitude: -122.06433591

Map ID
Direction
Distance
Elevation

MAP FINDINGS

Site

Database(s)

EDR ID Number
EPA ID Number

M51
NNW
1/8-1/4
0.177 mi.
933 ft.

SHELL #16/TEXACO #120726
1605 NW GILMAN BLVD.
ISSAQUAH, WA 98027

WA ICR S104873016
N/A

Site 1 of 6 in cluster M

Relative:
Lower

ICR:

Date Ecology Received Report: 05/01/98
Contaminants Found at Site: Petroleum products
Media Contaminated: Groundwater, Soil
Waste Management: Tank
Region: North Western
Type of Report Ecology Received: Interim cleanup report
Site Register Issue: 98-07
County Code: 17
Contact: Not reported
Report Title: Not reported

Actual:
58 ft.

Date Ecology Received Report: 11/10/98
Contaminants Found at Site: Petroleum products
Media Contaminated: Groundwater, Soil
Waste Management: Tank
Region: North Western
Type of Report Ecology Received: Interim cleanup report
Site Register Issue: 98-13
County Code: 17
Contact: Not reported
Report Title: Not reported

Date Ecology Received Report: 09/20/99
Contaminants Found at Site: Petroleum products
Media Contaminated: Groundwater, Soil
Waste Management: Tank
Region: North Western
Type of Report Ecology Received: Interim cleanup report
Site Register Issue: 98-18
County Code: 17
Contact: Not reported
Report Title: Not reported

Date Ecology Received Report: 12/20/99
Contaminants Found at Site: Petroleum products
Media Contaminated: Groundwater, Soil
Waste Management: Tank
Region: North Western
Type of Report Ecology Received: Interim cleanup report
Site Register Issue: 98-21
County Code: 17
Contact: Not reported
Report Title: Not reported

Date Ecology Received Report: 06/13/00
Contaminants Found at Site: Petroleum products
Media Contaminated: Groundwater, Soil
Waste Management: Tank
Region: North Western
Type of Report Ecology Received: Interim cleanup report
Site Register Issue: 98-26
County Code: 17

Map ID
Direction
Distance
Elevation

MAP FINDINGS

Site

Database(s)

EDR ID Number
EPA ID Number

SHELL #16/TEXACO #120726 (Continued)

S104873016

Contact:	Not reported
Report Title:	Not reported
Date Ecology Received Report:	03/28/96
Contaminants Found at Site:	Petroleum products
Media Contaminated:	Groundwater, Soil
Waste Management:	Tank
Region:	North Western
Type of Report Ecology Received:	Interim cleanup report
Site Register Issue:	94-25
County Code:	17
Contact:	Not reported
Report Title:	Not reported
Date Ecology Received Report:	02/26/92
Contaminants Found at Site:	Petroleum products
Media Contaminated:	Groundwater
Waste Management:	Tank
Region:	North Western
Type of Report Ecology Received:	Interim cleanup report
Site Register Issue:	92-20
County Code:	17
Contact:	Not reported
Report Title:	Not reported
Date Ecology Received Report:	03/04/92
Contaminants Found at Site:	Petroleum products
Media Contaminated:	Groundwater
Waste Management:	Tank
Region:	North Western
Type of Report Ecology Received:	Interim cleanup report
Site Register Issue:	92-21
County Code:	17
Contact:	Not reported
Report Title:	Not reported
Date Ecology Received Report:	04/27/93
Contaminants Found at Site:	Petroleum products
Media Contaminated:	Groundwater, Soil
Waste Management:	Tank
Region:	North Western
Type of Report Ecology Received:	Interim cleanup report
Site Register Issue:	92-50
County Code:	17
Contact:	Not reported
Report Title:	Not reported
Date Ecology Received Report:	01/21/94
Contaminants Found at Site:	Petroleum products
Media Contaminated:	Groundwater, Soil
Waste Management:	Tank
Region:	North Western
Type of Report Ecology Received:	Interim cleanup report
Site Register Issue:	93-18
County Code:	17
Contact:	Not reported
Report Title:	Not reported

Map ID
Direction
Distance
Elevation

MAP FINDINGS

Site

Database(s)

EDR ID Number
EPA ID Number

SHELL #16/TEXACO #120726 (Continued)

S104873016

Date Ecology Received Report: 02/07/94
Contaminants Found at Site: Petroleum products
Media Contaminated: Groundwater, Soil
Waste Management: Tank
Region: North Western
Type of Report Ecology Received: Interim cleanup report
Site Register Issue: 93-21
County Code: 17
Contact: Not reported
Report Title: Not reported

Date Ecology Received Report: 05/08/95
Contaminants Found at Site: Petroleum products
Media Contaminated: Groundwater
Waste Management: Tank
Region: North Western
Type of Report Ecology Received: Interim cleanup report
Site Register Issue: 94-03
County Code: 17
Contact: Not reported
Report Title: Not reported

Date Ecology Received Report: 06/27/95
Contaminants Found at Site: Petroleum products
Media Contaminated: Groundwater, Soil
Waste Management: Tank
Region: North Western
Type of Report Ecology Received: Interim cleanup report
Site Register Issue: 94-05
County Code: 17
Contact: Not reported
Report Title: Not reported

Date Ecology Received Report: 11/09/95
Contaminants Found at Site: Petroleum products
Media Contaminated: Groundwater, Soil
Waste Management: Tank
Region: North Western
Type of Report Ecology Received: Interim cleanup report
Site Register Issue: 94-15
County Code: 17
Contact: Not reported
Report Title: Not reported

Date Ecology Received Report: 05/11/92
Contaminants Found at Site: Petroleum products
Media Contaminated: Groundwater, Soil
Waste Management: Tank
Region: North Western
Type of Report Ecology Received: Interim cleanup report
Site Register Issue: 92-26
County Code: 17
Contact: Not reported
Report Title: Not reported

Date Ecology Received Report: 07/10/91
Contaminants Found at Site: Petroleum products

Map ID
Direction
Distance
Elevation

MAP FINDINGS

Site

Database(s)

EDR ID Number
EPA ID Number

SHELL #16/TEXACO #120726 (Continued)

S104873016

Media Contaminated:	Groundwater
Waste Management:	Tank
Region:	North Western
Type of Report Ecology Received:	Interim cleanup report
Site Register Issue:	92-06
County Code:	17
Contact:	Not reported
Report Title:	Not reported
Date Ecology Received Report:	06/23/94
Contaminants Found at Site:	Petroleum products
Media Contaminated:	Groundwater
Waste Management:	Tank
Region:	North Western
Type of Report Ecology Received:	Interim cleanup report
Site Register Issue:	93-30
County Code:	17
Contact:	Not reported
Report Title:	Not reported
Date Ecology Received Report:	10/07/94
Contaminants Found at Site:	Petroleum products
Media Contaminated:	Groundwater, Soil
Waste Management:	Tank
Region:	North Western
Type of Report Ecology Received:	Interim cleanup report
Site Register Issue:	93-36
County Code:	17
Contact:	Not reported
Report Title:	Not reported
Date Ecology Received Report:	12/26/00
Contaminants Found at Site:	Petroleum products
Media Contaminated:	Groundwater, Soil
Waste Management:	Tank
Region:	North Western
Type of Report Ecology Received:	Interim cleanup report
Site Register Issue:	98-32
County Code:	17
Contact:	Not reported
Report Title:	Monitoring - October 2000
Date Ecology Received Report:	08/03/01
Contaminants Found at Site:	Petroleum products
Media Contaminated:	Groundwater, Soil
Waste Management:	Tank
Region:	North Western
Type of Report Ecology Received:	Interim cleanup report
Site Register Issue:	98-39
County Code:	17
Contact:	Not reported
Report Title:	Sampling - April 2001
Date Ecology Received Report:	04/28/97
Contaminants Found at Site:	Petroleum products
Media Contaminated:	Groundwater, Soil
Waste Management:	Tank

Map ID
Direction
Distance
Elevation

MAP FINDINGS

Site

Database(s)

EDR ID Number
EPA ID Number

SHELL #16/TEXACO #120726 (Continued)

S104873016

Region: North Western
Type of Report Ecology Received: Interim cleanup report
Site Register Issue: 94-51
County Code: 17
Contact: Not reported
Report Title: Not reported

Date Ecology Received Report: 03/11/02
Contaminants Found at Site: Petroleum products
Media Contaminated: Groundwater, Soil
Waste Management: Tank
Region: North Western
Type of Report Ecology Received: Interim cleanup report
Site Register Issue: 98-46
County Code: 17
Contact: Not reported
Report Title: Monitoring - October 2001

Date Ecology Received Report: 11/18/02
Contaminants Found at Site: Petroleum products
Media Contaminated: Groundwater, Soil
Waste Management: Tank
Region: North Western
Type of Report Ecology Received: Interim cleanup report
Site Register Issue: 98-54
County Code: 17
Contact: Not reported
Report Title: Ground Water Sampling - July 2002

Date Ecology Received Report: 09/11/02
Contaminants Found at Site: Petroleum products
Media Contaminated: Groundwater, Soil
Waste Management: Tank
Region: North Western
Type of Report Ecology Received: Interim cleanup report
Site Register Issue: 98-52
County Code: 17
Contact: Not reported
Report Title: Ground Water Sampling - May 2002

**M52
NNW
1/8-1/4
0.177 mi.
933 ft.**

**1605 GILMAN BLVD
ISSAQUAH, WA 98027
Site 2 of 6 in cluster M**

**Relative:
Lower**

**Actual:
58 ft.**

CSCSL:
Facility ID: 52785978
Region: Northwest
Lat/Long: 47.545422 / -122.063651
Brownfield Status: Not reported
Rank Status: N
Clean Up Siteid: 6225
Site Status: Cleanup Started

**WA CSCSL 1000660727
WA LUST WAD988504148
WA VCP
WA ALLSITES
RCRA NonGen / NLR
FINDS
ECHO
WA Financial Assurance
WA MANIFEST**

Map ID
Direction
Distance
Elevation

MAP FINDINGS

Site

Database(s)

EDR ID Number
EPA ID Number

(Continued)

1000660727

PSI?: Not reported
Contaminant Name: Benzene
Ground Water: Confirmed Above Cleanup Level
Surface Water: Not reported
Soil: Confirmed Above Cleanup Level
Sediment: Not reported
Air: Not reported
Bedrock: Not reported
Responsible Unit: Northwest

Facility ID: 52785978
Region: Northwest
Lat/Long: 47.545422 / -122.063651
Brownfield Status: Not reported
Rank Status: N
Clean Up Siteid: 6225
Site Status: Cleanup Started
PSI?: Not reported
Contaminant Name: Non-Halogenated Solvents
Ground Water: Confirmed Above Cleanup Level
Surface Water: Not reported
Soil: Confirmed Above Cleanup Level
Sediment: Not reported
Air: Not reported
Bedrock: Not reported
Responsible Unit: Northwest

Facility ID: 52785978
Region: Northwest
Lat/Long: 47.545422 / -122.063651
Brownfield Status: Not reported
Rank Status: N
Clean Up Siteid: 6225
Site Status: Cleanup Started
PSI?: Not reported
Contaminant Name: Petroleum-Gasoline
Ground Water: Confirmed Above Cleanup Level
Surface Water: Not reported
Soil: Confirmed Above Cleanup Level
Sediment: Not reported
Air: Not reported
Bedrock: Not reported
Responsible Unit: Northwest

LUST:

Facility ID: 52785978
Lust Status Type: Cleanup Started
Cleanup Site ID: 6225
Cleanup Unit Type: Upland
Process Type: Voluntary Cleanup Program
Cleanup Unit Name: Shell 120726
Lust Status Date: 08/07/2015
Response Section: Northwest
Lat/Long: 47.545422 / -122.06365

VCP:

Map ID
Direction
Distance
Elevation

MAP FINDINGS

Site

Database(s)

EDR ID Number
EPA ID Number

(Continued)

1000660727

edr_fstat: WA
edr_fzip: 98027
edr_fcnty: KING
edr_zip: Not reported
Facility ID: 52785978
VCP Status: Not reported
VCP: Yes
Ecology Status: Not reported
NFA Type: Not reported
Date NFA: Not reported
Rank: N
Cleanup Siteid: 6225

edr_fstat: WA
edr_fzip: 98027
edr_fcnty: KING
edr_zip: Not reported
Facility ID: 52785978
VCP Status: Not reported
VCP: Yes
Ecology Status: Not reported
NFA Type: Not reported
Date NFA: Not reported
Rank: N
Cleanup Siteid: 6225

edr_fstat: WA
edr_fzip: 98027
edr_fcnty: KING
edr_zip: Not reported
Facility ID: 52785978
VCP Status: Not reported
VCP: Yes
Ecology Status: Not reported
NFA Type: Not reported
Date NFA: Not reported
Rank: N
Cleanup Siteid: 6225

ALLSITES:

Facility Name: GILMAN BLVD SHELL FOOD MART
Facility Id: 628541

Interaction: 7043
Interaction 1: I
Interaction 2: LSC
Ecology Program: HAZWASTE
Program Data: LSC
Facility Alt.: Not reported
Program ID: Not reported
Date Interaction: 2008-10-22 00:00:00
Date Interaction 3: Local Source Cntrl 7/09-3
Latitude: 47.545707356000001
Longitude: -122.06164116399999

Facility Name: SHELL STATION 120726

Map ID
Direction
Distance
Elevation

MAP FINDINGS

Site

Database(s)

EDR ID Number
EPA ID Number

(Continued)

1000660727

Facility Id: 52785978

Interaction: 95847
Interaction 1: I
Interaction 2: HWOTHER
Ecology Program: HAZWASTE
Program Data: TURBOWASTE
Facility Alt.: Shell Station 120726
Program ID: WAD988504148
Date Interaction: 2010-12-31 00:00:00
Date Interaction 3: Haz Waste Management Acti
Latitude: 47.545416355999997
Longitude: -122.063636164

Interaction: 114317
Interaction 1: I
Interaction 2: VOLCLNST
Ecology Program: TOXICS
Program Data: ISIS
Facility Alt.: Shell Station 120726
Program ID: NW2508
Date Interaction: 2008-12-29 00:00:00
Date Interaction 3: Voluntary Cleanup Sites
Latitude: 47.545416355999997
Longitude: -122.063636164

Interaction: 49594
Interaction 1: I
Interaction 2: HWG
Ecology Program: HAZWASTE
Program Data: TURBOWASTE
Facility Alt.: Not reported
Program ID: WAD988504148
Date Interaction: 2006-12-31 00:00:00
Date Interaction 3: Hazardous Waste Generator
Latitude: 47.545416355999997
Longitude: -122.063636164

Interaction: 114318
Interaction 1: A
Interaction 2: VOLCLNST
Ecology Program: TOXICS
Program Data: ISIS
Facility Alt.: Shell Station 120726
Program ID: NW2994
Date Interaction: 2015-08-07 00:00:00
Date Interaction 3: Voluntary Cleanup Sites
Latitude: 47.545416355999997
Longitude: -122.063636164

Interaction: 49596
Interaction 1: A
Interaction 2: LUST

Map ID
Direction
Distance
Elevation

MAP FINDINGS

Site

Database(s)

EDR ID Number
EPA ID Number

(Continued)

1000660727

Ecology Program:	TOXICS
Program Data:	ISIS
Facility Alt.:	Not reported
Program ID:	3338
Date Interaction:	2008-08-20 00:00:00
Date Interaction 3:	LUST Facility
Latitude:	47.545416355999997
Longitude:	-122.063636164
Interaction:	49593
Interaction 1:	I
Interaction 2:	VOLCLNST
Ecology Program:	TOXICS
Program Data:	ISIS
Facility Alt.:	Shell Station 120726
Program ID:	NW1112
Date Interaction:	2003-06-03 00:00:00
Date Interaction 3:	Voluntary Cleanup Sites
Latitude:	47.545416355999997
Longitude:	-122.063636164
Interaction:	49595
Interaction 1:	I
Interaction 2:	HWOTHER
Ecology Program:	HAZWASTE
Program Data:	TURBOWASTE
Facility Alt.:	Not reported
Program ID:	WAD988504148
Date Interaction:	2007-12-31 00:00:00
Date Interaction 3:	Haz Waste Management Acti
Latitude:	47.545416355999997
Longitude:	-122.063636164
Interaction:	49588
Interaction 1:	A
Interaction 2:	UST
Ecology Program:	TOXICS
Program Data:	UST
Facility Alt.:	JACKSONS 625
Program ID:	3338
Date Interaction:	1972-01-01 00:00:00
Date Interaction 3:	Underground Storage Tank
Latitude:	47.545416355999997
Longitude:	-122.063636164
Interaction:	49589
Interaction 1:	I
Interaction 2:	LUST
Ecology Program:	TOXICS
Program Data:	ISIS
Facility Alt.:	Not reported
Program ID:	3338
Date Interaction:	1990-10-03 00:00:00

Map ID
Direction
Distance
Elevation

MAP FINDINGS

Site

Database(s)

EDR ID Number
EPA ID Number

(Continued)

1000660727

Date Interaction 3:	LUST Facility
Latitude:	47.545416355999997
Longitude:	-122.063636164
Interaction:	49591
Interaction 1:	I
Interaction 2:	TIER2
Ecology Program:	HAZWASTE
Program Data:	EPCRA
Facility Alt.:	Not reported
Program ID:	WAD988504148
Date Interaction:	1993-01-01 00:00:00
Date Interaction 3:	Emergency/Haz Chem Rpt TI
Latitude:	47.545416355999997
Longitude:	-122.063636164
Interaction:	49590
Interaction 1:	I
Interaction 2:	HWG
Ecology Program:	HAZWASTE
Program Data:	TURBOWASTE
Facility Alt.:	Not reported
Program ID:	WAD988504148
Date Interaction:	1992-03-16 00:00:00
Date Interaction 3:	Hazardous Waste Generator
Latitude:	47.545416355999997
Longitude:	-122.063636164
Interaction:	49592
Interaction 1:	I
Interaction 2:	HWOTHER
Ecology Program:	HAZWASTE
Program Data:	TURBOWASTE
Facility Alt.:	Not reported
Program ID:	WAD988504148
Date Interaction:	2002-12-31 00:00:00
Date Interaction 3:	Haz Waste Management Acti
Latitude:	47.545416355999997
Longitude:	-122.063636164
Interaction:	49597
Interaction 1:	I
Interaction 2:	HWG
Ecology Program:	HAZWASTE
Program Data:	TURBOWASTE
Facility Alt.:	Not reported
Program ID:	WAD988504148
Date Interaction:	2008-12-31 00:00:00
Date Interaction 3:	Hazardous Waste Generator
Latitude:	47.545416355999997
Longitude:	-122.063636164

Map ID
Direction
Distance
Elevation

MAP FINDINGS

Site

Database(s)

EDR ID Number
EPA ID Number

(Continued)

1000660727

RCRA NonGen / NLR:

Date form received by agency: 08/05/2011
Facility name: Not reported
Facility address: 1605 GILMAN BLVD
ISSAQUAH, WA 98027
EPA ID: WAD988504148
Mailing address: 12700 NORTHBOROUGH DR
NOB 300G04 - RACHEL HULL
HOUSTON, TX 77067-2508
Contact: SHELL OIL PRODU SHELL OIL PRODU
Contact address: 12700 NORTHBOROUGH DR NOB 300G04 - RACHEL HULL
HOUSTON, TX 77067-2508
Contact country: US
Contact telephone: (000)000-0000
Contact email: Not reported
EPA Region: Not reported
Classification: Non-Generator
Description: Handler: Non-Generators do not presently generate hazardous waste

Owner/Operator Summary:

Owner/operator name: EQUILION ENTERP E
Owner/operator address: 12700 NORTHBOROUGH DR 300F08
HOUSTON, TX 77067
Owner/operator country: US
Owner/operator telephone: (281)874-2247
Legal status: Private
Owner/Operator Type: Operator
Owner/Op start date: 06/14/1996
Owner/Op end date: Not reported
Owner/operator name: EQUILION ENTERPRISES LLC DBA SHELL OIL P
Owner/operator address: 12700 NORTHBOROUGH DR 300F07
HOUSTON, TX 77067
Owner/operator country: US
Owner/operator telephone: Not reported
Legal status: Private
Owner/Operator Type: Operator
Owner/Op start date: 06/14/1996
Owner/Op end date: Not reported
Owner/operator name: EQUILON ENTERPR E
Owner/operator address: PO BOX 2099 NOB 300G04
HOUSTON, TX 77252
Owner/operator country: US
Owner/operator telephone: (281)874-2224
Legal status: Private
Owner/Operator Type: Owner
Owner/Op start date: 08/01/1998
Owner/Op end date: Not reported
Owner/operator name: EQUILON ENTERPRISES LLC DBA SHELL OIL PR
Owner/operator address: PO BOX 2099 NOB 300G03
HOUSTON, TX 77252
Owner/operator country: US
Owner/operator telephone: Not reported
Legal status: Private

Map ID
Direction
Distance
Elevation

MAP FINDINGS

Site

Database(s)

EDR ID Number
EPA ID Number

(Continued)

1000660727

Owner/Operator Type: Owner
Owner/Op start date: 08/01/1998
Owner/Op end date: Not reported

Handler Activities Summary:

U.S. importer of hazardous waste: No
Mixed waste (haz. and radioactive): No
Recycler of hazardous waste: No
Transporter of hazardous waste: No
Treater, storer or disposer of HW: No
Underground injection activity: No
On-site burner exemption: No
Furnace exemption: No
Used oil fuel burner: No
Used oil processor: No
User oil refiner: No
Used oil fuel marketer to burner: No
Used oil Specification marketer: No
Used oil transfer facility: No
Used oil transporter: No

Historical Generators:

Date form received by agency: 01/27/2010
Site name: SHELL STATION 120726
Classification: Conditionally Exempt Small Quantity Generator

. Waste code: WSQG
. Waste name: A placeholder to allow BR submission to validate. In WA State, Conditionally Exempt Small Quantity Generators (Called SQG in WA) are not required to report waste streams, so no valid State or Fed codes are available for reporting to BR.

Date form received by agency: 12/31/2007
Site name: SHELL STATION 120726
Classification: Not a generator, verified

Date form received by agency: 12/31/2005
Site name: SHELL STATION 120726
Classification: Not a generator, verified

Date form received by agency: 12/31/2003
Site name: SHELL STATION 120726
Classification: Not a generator, verified

Date form received by agency: 03/01/1999
Site name: SHELL 120726
Classification: Not a generator, verified

Violation Status: No violations found

FINDS:

Registry ID: 110056475513

Environmental Interest/Information System

Washington Facility / Site Identification System (WA-FSIS) provides a means to query and display data maintained by the Washington

Map ID
Direction
Distance
Elevation

MAP FINDINGS

Site

Database(s)

EDR ID Number
EPA ID Number

(Continued)

1000660727

Department of Ecology. This system contains key information for each facility/site that is currently, or has been, of interest to the Air Quality, Dam Safety, Hazardous Waste, Toxics Cleanup, and Water Quality Programs.

Registry ID: 110005373979

Environmental Interest/Information System

Washington Facility / Site Identification System (WA-FSIS) provides a means to query and display data maintained by the Washington Department of Ecology. This system contains key information for each facility/site that is currently, or has been, of interest to the Air Quality, Dam Safety, Hazardous Waste, Toxics Cleanup, and Water Quality Programs.

RCRAInfo is a national information system that supports the Resource Conservation and Recovery Act (RCRA) program through the tracking of events and activities related to facilities that generate, transport, and treat, store, or dispose of hazardous waste. RCRAInfo allows RCRA program staff to track the notification, permit, compliance, and corrective action activities required under RCRA.

HAZARDOUS WASTE BIENNIAL REPORTER

[Click this hyperlink](#) while viewing on your computer to access additional FINDS: detail in the EDR Site Report.

ECHO:

Envid: 1000660727
Registry ID: 110005373979
DFR URL: <http://echo.epa.gov/detailed-facility-report?fid=110005373979>

WA Financial Assurance 1:

DOE Site ID: 3338
Site Type: PLIA
Financial Resp Type: Great American (Top Tanx)
Inception Date: 11/09/2011
Expiration Date: 11/09/2012

WA MANIFEST:

Facility Site ID Number: 52785978
EPA ID: WAD988504148
NAICS: 447110
SWC Desc: Not reported
FWC Desc: Not reported
Form Comm: NO RCRA WASTE GENERATED IN 2007.NO RCRA HAZARDOUS WASTE GENERATED IN 2005.
Data Year: Not reported
Permit by Rule: False
Treatment by Generator: False
Mixed radioactive waste: False
Importer of hazardous waste: False
Immediate recycler: False
Treatment/Storage/Disposal/Recycling Facility: False
Generator of dangerous fuel waste: False

Map ID
Direction
Distance
Elevation

MAP FINDINGS

Site

Database(s)

EDR ID Number
EPA ID Number

(Continued)

1000660727

Generator marketing to burner: False
Other marketers (i.e., blender, distributor, etc.): False
Utility boiler burner: False
Industry boiler burner: False
Industrial Furnace: False
Smelter defferal: False
Universal waste - batteries - generate: False
Universal waste - thermostats - generate: False
Universal waste - mercury - generate: False
Universal waste - lamps - generate: False
Universal waste - batteries - accumulate: False
Universal waste - thermostats - accumulate: False
Universal waste - mercury - accumulate: False
Universal waste - lamps - accumulate: False
Destination Facility for Universal Waste: False
Off-specification used oil burner - utility boiler: False
Off-specification used oil burner - industrial boiler: False
Off-specification used oil burner - industrial furnace: False
Tax Reg #: 409019185
Business Type: GASOLINE SERVICE STATION
Mail Name: Shell Oil Products US
Mail addr line1: 12700 NORTHBOROUGH DR
Mail addr line2: NOB 300G04 - RACHEL HULL
Mail city,st,zip: HOUSTON, TX 77067-2508
Mail country: UNITED STATES
Legal org name: Equilon Enterprises LLC dba Shell Oil Pr
Legal org type: Private
Legal addr line1: PO BOX 2099
Legal addr line2: NOB 300G04
Legal city,st,zip: HOUSTON, TX 77252-2099
Legal country: UNITED STATES
Legal phone nbr: 281-874-2224
Legal effective date: 08/01/1998
Land org name: Equilon Enterprises LLC dba Shell Oil Pr
Land org type: Private
Land person name: Not reported
Land addr line1: PO Box 2099
Land addr line2: NOB 300G04
Land city,st,zip: HOUSTON, TX 77252-2099
Land country: UNITED STATES
Land phone nbr: 281-874-2224
Operator org name: Equilon Enterprises LLC dba Shell Oil P
Operator org type: Private
Operator addr line1: 12700 NORTHBOROUGH DR
Operator addr line2: 300F08
Operator city,st,zip: HOUSTON, TX 77067-2058
Operator country: UNITED STATES
Operator phone nbr: 281-874-2247
Operator effective date: 06/14/1996
Site contact name: RAY E WALDING
Site contact addr line1: 12700 NORTHBOROUGH DR
Site contact addr line2: 300F08
Site Contact City/State/ Zip: HOUSTON, TX 77067-2058
Site Contact Country: UNITED STATES
Site Contact Phone #: 281-874-2247
Site Contact EMail: RAY.WALDING@SHELL.COM
Form Contact NAME: RACHEL HULL

Map ID
Direction
Distance
Elevation

MAP FINDINGS

Site

Database(s)

EDR ID Number
EPA ID Number

(Continued)

1000660727

Form Contact ADDR LINE1: 12700 NORTHBOROUGH DR
Form Contact ADDR LINE2: NOB 300G04
Form Contact City,ST,Zip: HOUSTON, TX 77067-2508
Form Contact Country: UNITED STATES
Form Contact Phone #: 281-874-2224
Form Contact EMail: RACHEL.HULL@SHELL.COM
Gen Status CD: XQG
Monthly Generation: False
Batch Generation: False
One Time Generation: False
Transport Own Waste: False
Tranports Other Waste: False
Recycler Onsite: False
Transfer Facility: False
Other Exemption: Not reported
UW Battery Gen: False
Used Oil Transporter: False
Used Oil Transfer Facility: False
Used Oil Processor: False
Used Oil Refiner: False
Used Oil Fuel Marketer Directs Shipments: False
Used Oil Fuel Marketer Meets Specs: False

Waste Streams Generated:

Facility ID: 52785978
Data Year: 2008
Description: RINSATE - GASOLINE
Mix: False
Reported Qty: 2752.1999999999998 LB
Kilo Qty: 1248.3979414724447
Density No: 0
Density Qty: Not reported

Facility ID: 52785978
Data Year: 2008
Description: ABSORBENT MAT. W/GASOLINE
Mix: False
Reported Qty: 100 LB
Kilo Qty: 45.360000780192017
Density No: 0
Density Qty: Not reported

Shipments Sent:

Facility ID: 52785978
Data Year: 2008
Shipment sent data: 8/26/2008
Reported Qty: 2752.2 LB
Kilo Qty: 1248.39794147244

Facility ID: 52785978
Data Year: 2008
Shipment sent data: 3/21/2008
Reported Qty: 100 LB
Kilo Qty: 45.360000780192

Map ID
Direction
Distance
Elevation

MAP FINDINGS

Site

Database(s)

EDR ID Number
EPA ID Number

(Continued)

1000660727

Facility Site ID Number: 52785978
EPA ID: WAD988504148
NAICS: 447110
SWC Desc: Not reported
FWC Desc: D001, D018
Form Comm: Not reported
Data Year: 2008
Permit by Rule: False
Treatment by Generator: False
Mixed radioactive waste: False
Importer of hazardous waste: False
Immediate recycler: False
Treatment/Storage/Disposal/Recycling Facility: False
Generator of dangerous fuel waste: False
Generator marketing to burner: False
Other marketers (i.e., blender, distributor, etc.): False
Utility boiler burner: False
Industry boiler burner: False
Industrial Furnace: False
Smelter defferal: False
Universal waste - batteries - generate: False
Universal waste - thermostats - generate: False
Universal waste - mercury - generate: False
Universal waste - lamps - generate: False
Universal waste - batteries - accumulate: False
Universal waste - thermostats - accumulate: False
Universal waste - mercury - accumulate: False
Universal waste - lamps - accumulate: False
Destination Facility for Universal Waste: False
Off-specification used oil burner - utility boiler: False
Off-specification used oil burner - industrial boiler: False
Off-specification used oil burner - industrial furnace: False
Tax Reg #: 409019185
Business Type: GASOLINE SERVICE STATION
Mail Name: Shell Oil Products US
Mail addr line1: 12700 NORTHBOROUGH DR
Mail addr line2: NOB 300G04 - RACHEL HULL
Mail city,st,zip: HOUSTON, TX 77067-2508
Mail country: UNITED STATES
Legal org name: Equilon Enterprises LLC dba Shell Oil Pr
Legal org type: Private
Legal addr line1: PO BOX 2099
Legal addr line2: NOB 300G04
Legal city,st,zip: HOUSTON, TX 77252-2099
Legal country: UNITED STATES
Legal phone nbr: 281-874-2224
Legal effective date: 08/01/1998
Land org name: Equilon Enterprises LLC dba Shell Oil Pr
Land org type: Private
Land person name: Not reported
Land addr line1: PO Box 2099
Land addr line2: NOB 300G04
Land city,st,zip: HOUSTON, TX 77252-2099
Land country: UNITED STATES
Land phone nbr: 281-874-2224
Operator org name: Equilon Enterprises LLC dba Shell Oil P
Operator org type: Private

Map ID
Direction
Distance
Elevation

MAP FINDINGS

Site

Database(s)

EDR ID Number
EPA ID Number

(Continued)

1000660727

Operator addr line1: 12700 NORTHBOROUGH DR
Operator addr line2: 300F08
Operator city,st,zip: HOUSTON, TX 77067-2058
Operator country: UNITED STATES
Operator phone nbr: 281-874-2247
Operator effective date: 06/14/1996
Site contact name: RAY E WALDING
Site contact addr line1: 12700 NORTHBOROUGH DR
Site contact addr line2: 300F08
Site Contact City/State/ Zip: HOUSTON, TX 77067-2058
Site Contact Country: UNITED STATES
Site Contact Phone #: 281-874-2247
Site Contact EMail: RAY.WALDING@SHELL.COM
Form Contact NAME: Jeanne Traylor
Form Contact ADDR LINE1: 12700 NORTHBOROUGH DR
Form Contact ADDR LINE2: NOB 300G04
Form Contact City,ST,Zip: HOUSTON, TX 77067-2508
Form Contact Country: UNITED STATES
Form Contact Phone #: 281-874-2224
Form Contact EMail: jeanne.traylor@shell.com
Gen Status CD: LQG
Monthly Generation: False
Batch Generation: False
One Time Generation: False
Transport Own Waste: False
Tranports Other Waste: False
Recycler Onsite: False
Transfer Facility: False
Other Exemption: Not reported
UW Battery Gen: False
Used Oil Transporter: False
Used Oil Transfer Facility: False
Used Oil Processor: False
Used Oil Refiner: False
Used Oil Fuel Marketer Directs Shipments: False
Used Oil Fuel Marketer Meets Specs: False

Waste Streams Generated:

Facility ID: 52785978
Data Year: 2008
Description: RINSATE - GASOLINE
Mix: False
Reported Qty: 2752.1999999999998 LB
Kilo Qty: 1248.3979414724447
Density No: 0
Density Qty: Not reported

Facility ID: 52785978
Data Year: 2008
Description: ABSORBENT MAT. W/GASOLINE
Mix: False
Reported Qty: 100 LB
Kilo Qty: 45.360000780192017
Density No: 0
Density Qty: Not reported

Map ID
Direction
Distance
Elevation

MAP FINDINGS

Site

Database(s)

EDR ID Number
EPA ID Number

(Continued)

1000660727

Shipments Sent:

Facility ID: 52785978
Data Year: 2008
Shipment sent data: 8/26/2008
Reported Qty: 2752.2 LB
Kilo Qty: 1248.39794147244

Facility ID: 52785978
Data Year: 2008
Shipment sent data: 3/21/2008
Reported Qty: 100 LB
Kilo Qty: 45.360000780192

Facility Site ID Number: 52785978
EPA ID: WAD988504148
NAICS: 447110
SWC Desc: Not reported
FWC Desc: Not reported
Form Comm: NO RCRA WASTE GENERATED IN 2007.NO RCRA HAZARDOUS WASTE GENERATED IN 2005.

Data Year: Not reported
Permit by Rule: No
Treatment by Generator: No
Mixed radioactive waste: No
Importer of hazardous waste: No
Immediate recycler: No
Treatment/Storage/Disposal/Recycling Facility: No
Generator of dangerous fuel waste: No
Generator marketing to burner: No
Other marketers (i.e., blender, distributor, etc.): No
Utility boiler burner: No
Industry boiler burner: No
Industrial Furnace: No
Smelter deferral: No
Universal waste - batteries - generate: No
Universal waste - thermostats - generate: No
Universal waste - mercury - generate: No
Universal waste - lamps - generate: No
Universal waste - batteries - accumulate: No
Universal waste - thermostats - accumulate: No
Universal waste - mercury - accumulate: No
Universal waste - lamps - accumulate: No
Destination Facility for Universal Waste: No
Off-specification used oil burner - utility boiler: No
Off-specification used oil burner - industrial boiler: No
Off-specification used oil burner - industrial furnace: No

Tax Reg #: 409019185
Business Type: GASOLINE SERVICE STATION
Mail Name: Shell Oil Products US
Mail addr line1: 12700 NORTHBOROUGH DR
Mail addr line2: NOB 300G03 - RACHEL WILLIAMSON
Mail city,st,zip: HOUSTON, TX 77067-2508
Mail country: UNITED STATES
Legal org name: Equilon Enterprises LLC dba Shell Oil Pr
Legal org type: Private
Legal addr line1: PO BOX 2099

Map ID
Direction
Distance
Elevation

MAP FINDINGS

Site

Database(s)

EDR ID Number
EPA ID Number

(Continued)

1000660727

Legal addr line2: NOB 300G03
Legal city,st,zip: HOUSTON, TX 77252-2099
Legal country: UNITED STATES
Legal phone nbr: 281-874-2224
Legal effective date: 08/01/1998
Land org name: Equilon Enterprises LLC dba Shell Oil Pr
Land org type: Private
Land person name: Not reported
Land addr line1: PO Box 2099
Land addr line2: NOB 300G03
Land city,st,zip: HOUSTON, TX 77252-2099
Land country: UNITED STATES
Land phone nbr: 281-874-2224
Operator org name: Equilon Enterprises LLC dba Shell Oil P
Operator org type: Private
Operator addr line1: 12700 NORTHBOROUGH DR
Operator addr line2: 300F07
Operator city,st,zip: HOUSTON, TX 77067-2058
Operator country: UNITED STATES
Operator phone nbr: 281-874-2238
Operator effective date: 06/14/1996
Site contact name: DON F WISDOM
Site contact addr line1: 12700 NORTHBOROUGH DR
Site contact addr line2: 300F07
Site Contact City/State/ Zip: HOUSTON, TX 77067-2058
Site Contact Country: UNITED STATES
Site Contact Phone #: 281-874-2238
Site Contact EMail: DON.F.WISDOM@SHELL.COM
Form Contact NAME: RACHEL WILLIAMSON
Form Contact ADDR LINE1: 12700 NORTHBOROUGH DR
Form Contact ADDR LINE2: NOB 300G03
Form Contact City,ST,Zip: HOUSTON, TX 77067-2508
Form Contact Country: UNITED STATES
Form Contact Phone #: 281-874-2224
Form Contact EMail: RACHEL.WILLIAMSON@SHELL.COM
Gen Status CD: XQG
Monthly Generation: No
Batch Generation: No
One Time Generation: No
Transport Own Waste: No
Tranports Other Waste: No
Recycler Onsite: No
Transfer Facility: No
Other Exemption: Not reported
UW Battery Gen: No
Used Oil Transporter: No
Used Oil Transfer Facility: No
Used Oil Processor: No
Used Oil Refiner: No
Used Oil Fuel Marketer Directs Shipments: No
Used Oil Fuel Marketer Meets Specs: No

Waste Streams Generated:

Facility ID: 52785978
Data Year: 2008
Description: RINSATE - GASOLINE
Mix: False

Map ID
Direction
Distance
Elevation

MAP FINDINGS

Site

Database(s)

EDR ID Number
EPA ID Number

(Continued)

1000660727

Reported Qty: 2752.1999999999998 LB
Kilo Qty: 1248.3979414724447
Density No: 0
Density Qty: Not reported

Facility ID: 52785978
Data Year: 2008
Description: ABSORBENT MAT. W/GASOLINE
Mix: False
Reported Qty: 100 LB
Kilo Qty: 45.360000780192017
Density No: 0
Density Qty: Not reported

Shipments Sent:

Facility ID: 52785978
Data Year: 2008
Shipment sent data: 8/26/2008
Reported Qty: 2752.2 LB
Kilo Qty: 1248.39794147244

Facility ID: 52785978
Data Year: 2008
Shipment sent data: 3/21/2008
Reported Qty: 100 LB
Kilo Qty: 45.360000780192

Facility Site ID Number: 52785978
EPA ID: WAD988504148
NAICS: 447110
SWC Desc: Not reported
FWC Desc: Not reported
Form Comm: Not reported
Data Year: 2010
Permit by Rule: False
Treatment by Generator: False
Mixed radioactive waste: False
Importer of hazardous waste: False
Immediate recycler: False
Treatment/Storage/Disposal/Recycling Facility: False
Generator of dangerous fuel waste: False
Generator marketing to burner: False
Other marketers (i.e., blender, distributor, etc.): False
Utility boiler burner: False
Industry boiler burner: False
Industrial Furnace: False
Smelter deferral: False
Universal waste - batteries - generate: False
Universal waste - thermostats - generate: False
Universal waste - mercury - generate: False
Universal waste - lamps - generate: False
Universal waste - batteries - accumulate: False
Universal waste - thermostats - accumulate: False
Universal waste - mercury - accumulate: False
Universal waste - lamps - accumulate: False
Destination Facility for Universal Waste: False

Map ID
Direction
Distance
Elevation

MAP FINDINGS

Site

Database(s)

EDR ID Number
EPA ID Number

(Continued)

1000660727

Off-specification used oil burner - utility boiler: False
Off-specification used oil burner - industrial boiler: False
Off-specification used oil burner - industrial furnace: False
Tax Reg #: 409019185
Business Type: GASOLINE SERVICE STATION
Mail Name: Shell Oil Products US
Mail addr line1: 12700 NORTHBOROUGH DR
Mail addr line2: NOB 300G04 - RACHEL HULL
Mail city,st,zip: HOUSTON, TX 77067-2508
Mail country: UNITED STATES
Legal org name: Equilon Enterprises LLC dba Shell Oil Pr
Legal org type: Private
Legal addr line1: PO BOX 2099
Legal addr line2: NOB 300G04
Legal city,st,zip: HOUSTON, TX 77252-2099
Legal country: UNITED STATES
Legal phone nbr: 281-874-2224
Legal effective date: 08/01/1998
Land org name: Equilon Enterprises LLC dba Shell Oil Pr
Land org type: Private
Land person name: Not reported
Land addr line1: PO Box 2099
Land addr line2: NOB 300G04
Land city,st,zip: HOUSTON, TX 77252-2099
Land country: UNITED STATES
Land phone nbr: 281-874-2224
Operator org name: Equilon Enterprises LLC dba Shell Oil P
Operator org type: Private
Operator addr line1: 12700 NORTHBOROUGH DR
Operator addr line2: 300F08
Operator city,st,zip: HOUSTON, TX 77067-2058
Operator country: UNITED STATES
Operator phone nbr: 281-874-2247
Operator effective date: 06/14/1996
Site contact name: RAY E WALDING
Site contact addr line1: 12700 NORTHBOROUGH DR
Site contact addr line2: 300F08
Site Contact City/State/ Zip: HOUSTON, TX 77067-2058
Site Contact Country: UNITED STATES
Site Contact Phone #: 281-874-2247
Site Contact EMail: RAY.WALDING@SHELL.COM
Form Contact NAME: Jeanne Traylor
Form Contact ADDR LINE1: P
Form Contact City,ST,Zip: HOUSTON, TX 77253
Form Contact Country: UNITED STATES
Form Contact Phone #: 713-241-6992
Form Contact EMail: jeanne.traylor@shell.com
Gen Status CD: XQG
Monthly Generation: False
Batch Generation: False
One Time Generation: False
Transport Own Waste: False
Tranports Other Waste: False
Recycler Onsite: False
Transfer Facility: False
Other Exemption: Not reported
UW Battery Gen: False

Map ID
Direction
Distance
Elevation

MAP FINDINGS

Site

Database(s)

EDR ID Number
EPA ID Number

(Continued)

1000660727

Used Oil Transporter: False
Used Oil Transfer Facility: False
Used Oil Processor: False
Used Oil Refiner: False
Used Oil Fuel Marketer Directs Shipments: False
Used Oil Fuel Marketer Meets Specs: False

Waste Streams Generated:

Facility ID: 52785978
Data Year: 2008
Description: RINSATE - GASOLINE
Mix: False
Reported Qty: 2752.1999999999998 LB
Kilo Qty: 1248.3979414724447
Density No: 0
Density Qty: Not reported

Facility ID: 52785978
Data Year: 2008
Description: ABSORBENT MAT. W/GASOLINE
Mix: False
Reported Qty: 100 LB
Kilo Qty: 45.360000780192017
Density No: 0
Density Qty: Not reported

Shipments Sent:

Facility ID: 52785978
Data Year: 2008
Shipment sent data: 8/26/2008
Reported Qty: 2752.2 LB
Kilo Qty: 1248.39794147244

Facility ID: 52785978
Data Year: 2008
Shipment sent data: 3/21/2008
Reported Qty: 100 LB
Kilo Qty: 45.360000780192

Facility Site ID Number: 52785978
EPA ID: WAD988504148
NAICS: 447110
SWC Desc: Not reported
FWC Desc: D001, D018
Form Comm: Not reported
Data Year: 2009
Permit by Rule: False
Treatment by Generator: False
Mixed radioactive waste: False
Importer of hazardous waste: False
Immediate recycler: False
Treatment/Storage/Disposal/Recycling Facility: False
Generator of dangerous fuel waste: False
Generator marketing to burner: False
Other marketers (i.e., blender, distributor, etc.): False

Map ID
Direction
Distance
Elevation

MAP FINDINGS

Site

Database(s)

EDR ID Number
EPA ID Number

(Continued)

1000660727

Utility boiler burner: False
Industry boiler burner: False
Industrial Furnace: False
Smelter defferal: False
Universal waste - batteries - generate: False
Universal waste - thermostats - generate: False
Universal waste - mercury - generate: False
Universal waste - lamps - generate: False
Universal waste - batteries - accumulate: False
Universal waste - thermostats - accumulate: False
Universal waste - mercury - accumulate: False
Universal waste - lamps - accumulate: False
Destination Facility for Universal Waste: False
Off-specification used oil burner - utility boiler: False
Off-specification used oil burner - industrial boiler: False
Off-specification used oil burner - industrial furnace: False
Tax Reg #: 409019185
Business Type: GASOLINE SERVICE STATION
Mail Name: Shell Oil Products US
Mail addr line1: 12700 NORTHBOROUGH DR
Mail addr line2: NOB 300G04 - RACHEL HULL
Mail city,st,zip: HOUSTON, TX 77067-2508
Mail country: UNITED STATES
Legal org name: Equilon Enterprises LLC dba Shell Oil Pr
Legal org type: Private
Legal addr line1: PO BOX 2099
Legal addr line2: NOB 300G04
Legal city,st,zip: HOUSTON, TX 77252-2099
Legal country: UNITED STATES
Legal phone nbr: 281-874-2224
Legal effective date: 08/01/1998
Land org name: Equilon Enterprises LLC dba Shell Oil Pr
Land org type: Private
Land person name: Not reported
Land addr line1: PO Box 2099
Land addr line2: NOB 300G04
Land city,st,zip: HOUSTON, TX 77252-2099
Land country: UNITED STATES
Land phone nbr: 281-874-2224
Operator org name: Equilon Enterprises LLC dba Shell Oil P
Operator org type: Private
Operator addr line1: 12700 NORTHBOROUGH DR
Operator addr line2: 300F08
Operator city,st,zip: HOUSTON, TX 77067-2058
Operator country: UNITED STATES
Operator phone nbr: 281-874-2247
Operator effective date: 06/14/1996
Site contact name: RAY E WALDING
Site contact addr line1: 12700 NORTHBOROUGH DR
Site contact addr line2: 300F08
Site Contact City/State/ Zip: HOUSTON, TX 77067-2058
Site Contact Country: UNITED STATES
Site Contact Phone #: 281-874-2247
Site Contact EMail: RAY.WALDING@SHELL.COM
Form Contact NAME: Jeanne Traylor
Form Contact ADDR LINE1: P O Box 3127, Rm 685
Form Contact City,ST,Zip: HOUSTON, TX 77253

Map ID
Direction
Distance
Elevation

MAP FINDINGS

Site

Database(s)

EDR ID Number
EPA ID Number

(Continued)

1000660727

Form Contact Country: UNITED STATES
Form Contact Phone #: 713-241-6992
Form Contact EMail: jeanne.traylor@shell.com
Gen Status CD: SQG
Monthly Generation: False
Batch Generation: True
One Time Generation: False
Transport Own Waste: False
Tranports Other Waste: False
Recycler Onsite: False
Transfer Facility: False
Other Exemption: Not reported
UW Battery Gen: False
Used Oil Transporter: False
Used Oil Transfer Facility: False
Used Oil Processor: False
Used Oil Refiner: False
Used Oil Fuel Marketer Directs Shipments: False
Used Oil Fuel Marketer Meets Specs: False

Waste Streams Generated:

Facility ID: 52785978
Data Year: 2008
Description: RINSATE - GASOLINE
Mix: False
Reported Qty: 2752.1999999999998 LB
Kilo Qty: 1248.3979414724447
Density No: 0
Density Qty: Not reported

Facility ID: 52785978
Data Year: 2008
Description: ABSORBENT MAT. W/GASOLINE
Mix: False
Reported Qty: 100 LB
Kilo Qty: 45.360000780192017
Density No: 0
Density Qty: Not reported

Shipments Sent:

Facility ID: 52785978
Data Year: 2008
Shipment sent data: 8/26/2008
Reported Qty: 2752.2 LB
Kilo Qty: 1248.39794147244

Facility ID: 52785978
Data Year: 2008
Shipment sent data: 3/21/2008
Reported Qty: 100 LB
Kilo Qty: 45.360000780192

Facility Site ID Number: 52785978
EPA ID: WAD988504148
NAICS: 447110

Map ID
Direction
Distance
Elevation

MAP FINDINGS

Site

Database(s)

EDR ID Number
EPA ID Number

(Continued)

1000660727

SWC Desc: Not reported
FWC Desc: Not reported
Form Comm: NO RCRA WASTE GENERATED IN 2007.NO RCRA HAZARDOUS WASTE GENERATED IN 2005.
Data Year: Not reported
Permit by Rule: FALSE
Treatment by Generator: FALSE
Mixed radioactive waste: FALSE
Importer of hazardous waste: FALSE
Immediate recycler: FALSE
Treatment/Storage/Disposal/Recycling Facility: FALSE
Generator of dangerous fuel waste: FALSE
Generator marketing to burner: FALSE
Other marketers (i.e., blender, distributor, etc.): FALSE
Utility boiler burner: FALSE
Industry boiler burner: FALSE
Industrial Furnace: FALSE
Smelter defferal: FALSE
Universal waste - batteries - generate: FALSE
Universal waste - thermostats - generate: FALSE
Universal waste - mercury - generate: FALSE
Universal waste - lamps - generate: FALSE
Universal waste - batteries - accumulate: FALSE
Universal waste - thermostats - accumulate: FALSE
Universal waste - mercury - accumulate: FALSE
Universal waste - lamps - accumulate: FALSE
Destination Facility for Universal Waste: FALSE
Off-specification used oil burner - utility boiler: FALSE
Off-specification used oil burner - industrial boiler: FALSE
Off-specification used oil burner - industrial furnace: FALSE
Tax Reg #: 409019185
Business Type: GASOLINE SERVICE STATION
Mail Name: Shell Oil Products US
Mail addr line1: 12700 NORTHBOROUGH DR
Mail addr line2: NOB 300G04 - RACHEL HULL
Mail city,st,zip: HOUSTON, TX 77067-2508
Mail country: UNITED STATES
Legal org name: Equilon Enterprises LLC dba Shell Oil Pr
Legal org type: Private
Legal addr line1: PO BOX 2099
Legal addr line2: NOB 300G04
Legal city,st,zip: HOUSTON, TX 77252-2099
Legal country: UNITED STATES
Legal phone nbr: 281-874-2224
Legal effective date: 08/01/1998
Land org name: Equilon Enterprises LLC dba Shell Oil Pr
Land org type: Private
Land person name: Not reported
Land addr line1: PO Box 2099
Land addr line2: NOB 300G04
Land city,st,zip: HOUSTON, TX 77252-2099
Land country: UNITED STATES
Land phone nbr: 281-874-2224
Operator org name: Equilon Enterprises LLC dba Shell Oil P
Operator org type: Private
Operator addr line1: 12700 NORTHBOROUGH DR
Operator addr line2: 300F07

Map ID
Direction
Distance
Elevation

MAP FINDINGS

Site

Database(s)

EDR ID Number
EPA ID Number

(Continued)

1000660727

Operator city,st,zip: HOUSTON, TX 77067-2058
Operator country: UNITED STATES
Operator phone nbr: 281-874-2238
Operator effective date: 06/14/1996
Site contact name: DON F WISDOM
Site contact addr line1: 12700 NORTHBOROUGH DR
Site contact addr line2: 300F07
Site Contact City/State/ Zip: HOUSTON, TX 77067-2058
Site Contact Country: UNITED STATES
Site Contact Phone #: 281-874-2238
Site Contact EMail: DON.F.WISDOM@SHELL.COM
Form Contact NAME: RACHEL HULL
Form Contact ADDR LINE1: 12700 NORTHBOROUGH DR
Form Contact ADDR LINE2: NOB 300G04
Form Contact City,ST,Zip: HOUSTON, TX 77067-2508
Form Contact Country: UNITED STATES
Form Contact Phone #: 281-874-2224
Form Contact EMail: RACHEL.HULL@SHELL.COM
Gen Status CD: SQG
Monthly Generation: FALSE
Batch Generation: FALSE
One Time Generation: FALSE
Transport Own Waste: FALSE
Tranports Other Waste: FALSE
Recycler Onsite: FALSE
Transfer Facility: FALSE
Other Exemption: Not reported
UW Battery Gen: FALSE
Used Oil Transporter: FALSE
Used Oil Transfer Facility: FALSE
Used Oil Processor: FALSE
Used Oil Refiner: FALSE
Used Oil Fuel Marketer Directs Shipments: FALSE
Used Oil Fuel Marketer Meets Specs: FALSE

Waste Streams Generated:

Facility ID: 52785978
Data Year: 2008
Description: RINSATE - GASOLINE
Mix: False
Reported Qty: 2752.1999999999998 LB
Kilo Qty: 1248.3979414724447
Density No: 0
Density Qty: Not reported

Facility ID: 52785978
Data Year: 2008
Description: ABSORBENT MAT. W/GASOLINE
Mix: False
Reported Qty: 100 LB
Kilo Qty: 45.360000780192017
Density No: 0
Density Qty: Not reported

Shipments Sent:

Facility ID: 52785978

Map ID
Direction
Distance
Elevation

MAP FINDINGS

Site

Database(s)

EDR ID Number
EPA ID Number

(Continued)

1000660727

Data Year: 2008
Shipment sent data: 8/26/2008
Reported Qty: 2752.2 LB
Kilo Qty: 1248.39794147244

Facility ID: 52785978
Data Year: 2008
Shipment sent data: 3/21/2008
Reported Qty: 100 LB
Kilo Qty: 45.360000780192

M53
NNW
1/8-1/4
0.177 mi.
933 ft.

JACKSONS 625
1605 GILMAN BLVD NW
ISSAQUAH, WA 98027

WA UST U001123120
N/A

Site 3 of 6 in cluster M

Relative:
Lower

UST:

Facility ID: 52785978
Site Id: 3338
UBI: Not reported
Phone Number: Not reported
Decimal Latitude: 47.545422
Decimal Longitude: -122.063651

Actual:
58 ft.

Tank Name: 1
Tag Number: A0419
Tank Status: Removed
Tank Status Date: 08/06/1996
Tank Install Date: 00/01/1972
Tank Closure Date: Not reported
Capacity Range: Not reported
Tank Permit Expiration Date: 07/01/1994
Tank Upgrade Date: Not reported
Tank Spill Prevention: None
Tank Overfill Prevention: None
Tank Material: Not reported
Tank Construction: Single Wall Tank
Tank Tightness Test: Not reported
Tank Corrosion Protection: None
Tank Manifold: Not reported
Tank Release Detection: Not reported
Tank SFC Type: Not reported
Pipe Material: Not reported
Pipe Construction: Single Wall Pipe
Pipe Primary Release Detection: Not reported
Pipe Second Release Detection: Not reported
Pipe Corrosion Protection: None
Pipe Pumping System: Pressurized System
Responsible Unit: NORTHWEST
Dispencer/Pump SFC Type: Not reported

Tank Name: 2
Tag Number: A0419
Tank Status: Removed
Tank Status Date: 08/06/1996

Map ID
Direction
Distance
Elevation

MAP FINDINGS

Site

Database(s)

EDR ID Number
EPA ID Number

JACKSONS 625 (Continued)

U001123120

Tank Install Date: 00/01/1972
Tank Closure Date: Not reported
Capacity Range: Not reported
Tank Permit Expiration Date: 07/01/1994
Tank Upgrade Date: Not reported
Tank Spill Prevention: None
Tank Overfill Prevention: None
Tank Material: Not reported
Tank Construction: Single Wall Tank
Tank Tightness Test: Not reported
Tank Corrosion Protection: None
Tank Manifold: Not reported
Tank Release Detection: Not reported
Tank SFC Type: Not reported
Pipe Material: Not reported
Pipe Construction: Single Wall Pipe
Pipe Primary Release Detection: Not reported
Pipe Second Release Detection: Not reported
Pipe Corrosion Protection: None
Pipe Pumping System: Pressurized System
Responsible Unit: NORTHWEST
Dispenser/Pump SFC Type: Not reported

Tank Name: 3
Tag Number: A0419
Tank Status: Removed
Tank Status Date: 08/06/1996
Tank Install Date: 00/01/1972
Tank Closure Date: Not reported
Capacity Range: Not reported
Tank Permit Expiration Date: 07/01/1994
Tank Upgrade Date: Not reported
Tank Spill Prevention: None
Tank Overfill Prevention: None
Tank Material: Not reported
Tank Construction: Single Wall Tank
Tank Tightness Test: Not reported
Tank Corrosion Protection: None
Tank Manifold: Not reported
Tank Release Detection: Not reported
Tank SFC Type: Not reported
Pipe Material: Not reported
Pipe Construction: Single Wall Pipe
Pipe Primary Release Detection: Not reported
Pipe Second Release Detection: Not reported
Pipe Corrosion Protection: None
Pipe Pumping System: Pressurized System
Responsible Unit: NORTHWEST
Dispenser/Pump SFC Type: Not reported

Tank Name: 4
Tag Number: A0419
Tank Status: Operational
Tank Status Date: 08/06/1996
Tank Install Date: 00/19/1993

Map ID
Direction
Distance
Elevation

MAP FINDINGS

Site

Database(s)

EDR ID Number
EPA ID Number

JACKSONS 625 (Continued)

U001123120

Tank Closure Date: Not reported
Capacity Range: 10,000 to 19,999 Gallons
Tank Permit Expiration Date: 08/31/2017
Tank Upgrade Date: 02/06/1998
Tank Spill Prevention: Spill Bucket/Spill Box
Tank Overfill Prevention: Overfill Alarm
Tank Material: Fiberglass Reinforced Plastic
Tank Construction: Double Wall Tank
Tank Tightness Test: Not reported
Tank Corrosion Protection: Corrosion Resistant
Tank Manifold: Not reported
Tank Release Detection: Statistical Inventory Reconciliation
Tank SFC Type: Not reported
Pipe Material: Fiberglass
Pipe Construction: Double Wall Pipe
Pipe Primary Release Detection: Statistical Inventory Reconciliation
Pipe Second Release Detection: Interstitial Monitoring (or Sump Sensor)
Pipe Corrosion Protection: Corrosion Resistant
Pipe Pumping System: Pressurized System
Responsible Unit: NORTHWEST
Dispencer/Pump SFC Type: Not reported

Tank Name: 5
Tag Number: A0419
Tank Status: Operational
Tank Status Date: 08/06/1996
Tank Install Date: 00/19/1993
Tank Closure Date: Not reported
Capacity Range: 10,000 to 19,999 Gallons
Tank Permit Expiration Date: 08/31/2017
Tank Upgrade Date: 02/06/1998
Tank Spill Prevention: Spill Bucket/Spill Box
Tank Overfill Prevention: Overfill Alarm
Tank Material: Fiberglass Reinforced Plastic
Tank Construction: Double Wall Tank
Tank Tightness Test: Not reported
Tank Corrosion Protection: Corrosion Resistant
Tank Manifold: Not reported
Tank Release Detection: Statistical Inventory Reconciliation
Tank SFC Type: Not reported
Pipe Material: Fiberglass
Pipe Construction: Double Wall Pipe
Pipe Primary Release Detection: Statistical Inventory Reconciliation
Pipe Second Release Detection: Interstitial Monitoring (or Sump Sensor)
Pipe Corrosion Protection: Corrosion Resistant
Pipe Pumping System: Pressurized System
Responsible Unit: NORTHWEST
Dispencer/Pump SFC Type: Not reported

Tank Name: 6
Tag Number: A0419
Tank Status: Operational
Tank Status Date: 08/06/1996
Tank Install Date: 00/19/1993
Tank Closure Date: Not reported

Map ID
Direction
Distance
Elevation

MAP FINDINGS

Site

Database(s)

EDR ID Number
EPA ID Number

JACKSONS 625 (Continued)

U001123120

Capacity Range: 10,000 to 19,999 Gallons
Tank Permit Expiration Date: 08/31/2017
Tank Upgrade Date: 02/06/1998
Tank Spill Prevention: Spill Bucket/Spill Box
Tank Overfill Prevention: Overfill Alarm
Tank Material: Fiberglass Reinforced Plastic
Tank Construction: Double Wall Tank
Tank Tightness Test: Not reported
Tank Corrosion Protection: Corrosion Resistant
Tank Manifold: Main
Tank Release Detection: Statistical Inventory Reconciliation
Tank SFC Type: Not reported
Pipe Material: Fiberglass
Pipe Construction: Double Wall Pipe
Pipe Primary Release Detection: Statistical Inventory Reconciliation
Pipe Second Release Detection: Interstitial Monitoring (or Sump Sensor)
Pipe Corrosion Protection: Corrosion Resistant
Pipe Pumping System: Pressurized System
Responsible Unit: NORTHWEST
Dispencer/Pump SFC Type: Not reported

Tank Name: 7
Tag Number: A0419
Tank Status: Operational
Tank Status Date: 08/06/1996
Tank Install Date: 00/19/1993
Tank Closure Date: Not reported
Capacity Range: 10,000 to 19,999 Gallons
Tank Permit Expiration Date: 08/31/2017
Tank Upgrade Date: 02/06/1998
Tank Spill Prevention: Spill Bucket/Spill Box
Tank Overfill Prevention: Overfill Alarm
Tank Material: Fiberglass Reinforced Plastic
Tank Construction: Double Wall Tank
Tank Tightness Test: Not reported
Tank Corrosion Protection: Corrosion Resistant
Tank Manifold: Auxiliary
Tank Release Detection: Statistical Inventory Reconciliation
Tank SFC Type: Not reported
Pipe Material: Fiberglass
Pipe Construction: Double Wall Pipe
Pipe Primary Release Detection: Statistical Inventory Reconciliation
Pipe Second Release Detection: Interstitial Monitoring (or Sump Sensor)
Pipe Corrosion Protection: Corrosion Resistant
Pipe Pumping System: Pressurized System
Responsible Unit: NORTHWEST
Dispencer/Pump SFC Type: Not reported

MAP FINDINGS

Map ID
Direction
Distance
Elevation

Site

Database(s)

EDR ID Number
EPA ID Number

54
WNW
1/8-1/4
0.178 mi.
939 ft.

1 GREEN PLANET
1780 NW MAPLE ST
ISSAQUAH, WA 98027

WA ALLSITES **S110485923**
N/A

Relative:
Lower

Actual:
67 ft.

ALLSITES:

Facility Name: 1 GREEN PLANET
Facility Id: 13086

Interaction: 97515
Interaction 1: A
Interaction 2: RSVP
Ecology Program: HAZWASTE
Program Data: RSVP
Facility Alt.: 1 Green Planet
Program ID: Not reported
Date Interaction: 2010-03-15 00:00:00
Date Interaction 3: Revised Site Visit Progra
Latitude: 47.543295356000002
Longitude: -122.06471416399999

Interaction: 93667
Interaction 1: I
Interaction 2: LSC
Ecology Program: HAZWASTE
Program Data: LSC
Facility Alt.: 1 Green Planet
Program ID: Not reported
Date Interaction: 2010-02-23 00:00:00
Date Interaction 3: Local Source Cntrl 7/09-3
Latitude: 47.543295356000002
Longitude: -122.06471416399999

M55
North
1/8-1/4
0.183 mi.
964 ft.

1595 NW GILMAN BLVD
ISSAQUAH, WA 98027

Site 4 of 6 in cluster M

WA ALLSITES **1000154044**
RCRA NonGen / NLR **WAD070967955**
FINDS
ECHO

Relative:
Lower

Actual:
59 ft.

ALLSITES:

Facility Name: ISSAQUAH HEALTH RESEARCH INSTI
Facility Id: 82768979

Interaction: 66733
Interaction 1: I
Interaction 2: HWG
Ecology Program: HAZWASTE
Program Data: TURBOWASTE
Facility Alt.: Not reported
Program ID: WAD070967955
Date Interaction: 1983-04-27 00:00:00
Date Interaction 3: Hazardous Waste Generator
Latitude: 47.545574356000003
Longitude: -122.062085164

Map ID
Direction
Distance
Elevation

MAP FINDINGS

Site

Database(s)

EDR ID Number
EPA ID Number

(Continued)

1000154044

RCRA NonGen / NLR:

Date form received by agency: 02/23/1988
Facility name: Not reported
Facility address: 1595 NW GILMAN BLVD
ISSAQUAH, WA 98027
EPA ID: WAD070967955
Mailing address: 1595 NW GILMAN BLVD STE 1
ISSAQUAH, WA 98027-5396
Contact: ISSAQUAH HEALTH ISSAQUAH HEALTH
Contact address: 1595 NW GILMAN BLVD STE 1
ISSAQUAH, WA 98027-5396
Contact country: US
Contact telephone: (000)000-0000
Contact email: Not reported
EPA Region: Not reported
Classification: Non-Generator
Description: Handler: Non-Generators do not presently generate hazardous waste

Owner/Operator Summary:

Owner/operator name: ISSAQUAH HEALTH I
Owner/operator address: 1595 NW GILMAN BLVD STE 1
ISSAQUAH, WA 98027
Owner/operator country: US
Owner/operator telephone: (000)000-0000
Legal status: Private
Owner/Operator Type: Owner
Owner/Op start date: 05/02/1996
Owner/Op end date: Not reported

Handler Activities Summary:

U.S. importer of hazardous waste: No
Mixed waste (haz. and radioactive): No
Recycler of hazardous waste: No
Transporter of hazardous waste: No
Treater, storer or disposer of HW: No
Underground injection activity: No
On-site burner exemption: No
Furnace exemption: No
Used oil fuel burner: No
Used oil processor: No
User oil refiner: No
Used oil fuel marketer to burner: No
Used oil Specification marketer: No
Used oil transfer facility: No
Used oil transporter: No

Historical Generators:

Date form received by agency: 02/23/1988
Site name: ISSAQUAH HEALTH RESEARCH INSTI
Classification: Not a generator, verified

Violation Status: No violations found

FINDS:

Registry ID: 110005325656

Map ID
 Direction
 Distance
 Elevation

MAP FINDINGS

Site

Database(s)

EDR ID Number
 EPA ID Number

(Continued)

1000154044

Environmental Interest/Information System

RCRAInfo is a national information system that supports the Resource Conservation and Recovery Act (RCRA) program through the tracking of events and activities related to facilities that generate, transport, and treat, store, or dispose of hazardous waste. RCRAInfo allows RCRA program staff to track the notification, permit, compliance, and corrective action activities required under RCRA.

[Click this hyperlink](#) while viewing on your computer to access additional FINDS: detail in the EDR Site Report.

ECHO:

Envid: 1000154044
 Registry ID: 110005325656
 DFR URL: <http://echo.epa.gov/detailed-facility-report?fid=110005325656>

N56
NNE
1/8-1/4
0.190 mi.
1001 ft.

MCDONALDS GILMAN 7690
1305 NW GILMAN BLVD
ISSAQUAH, WA 98027
Site 1 of 2 in cluster N

WA ALLSITES **S110037721**
N/A

Relative:
Lower

ALLSITES:
 Facility Name: MCDONALDS GILMAN 7690
 Facility Id: 12738

Actual:
58 ft.

Interaction: 87859
 Interaction 1: I
 Interaction 2: LSC
 Ecology Program: HAZWASTE
 Program Data: LSC
 Facility Alt.: McDonalds Gilman 7690
 Program ID: Not reported
 Date Interaction: 2009-10-19 00:00:00
 Date Interaction 3: Local Source Cntrl 7/09-3
 Latitude: 47.545183356000003
 Longitude: -122.058712165

57
ESE
1/8-1/4
0.203 mi.
1072 ft.

PICKERING HILLS
910 11TH PL NW
ISSAQUAH, WA 98027

WA ALLSITES **S113831259**
WA NPDES **N/A**

Relative:
Higher

ALLSITES:
 Facility Name: PICKERING HILLS
 Facility Id: 22341

Actual:
101 ft.

Interaction: 105704
 Interaction 1: A
 Interaction 2: CONSTSWGP
 Ecology Program: WATQUAL
 Program Data: PARIS
 Facility Alt.: Pickering Hills

Map ID
 Direction
 Distance
 Elevation

MAP FINDINGS

Site

Database(s)

EDR ID Number
 EPA ID Number

PICKERING HILLS (Continued)

S113831259

Program ID: WAR127282
 Date Interaction: 2013-05-10 00:00:00
 Date Interaction 3: Construction SW GP
 Latitude: 47.541208396999998
 Longitude: -122.055437325

NPDES:

Facility Status: Active
 Facility Type: Construction SW GP
 Admin Region: Headquarters
 Date Issued: 11/18/2015
 Latitude: 47.54121467
 Longitude: -122.055444
 Permit ID: WAR127282
 Permit Version: 1
 Permit Status: Active
 Permit SubStatus: Coverage Issued
 Ecology Contact: Tracie Walters
 WRIA: Cedar-Sammamish
 Permit Expiration Date: 12/31/2020
 Effective Date: 01/01/2016
 Days to Expiration: 1353

M58
North
1/8-1/4
0.205 mi.
1080 ft.

TOSHIS TERIYAKI
1620 NW GILMAN BLVD
ISSAQUAH, WA 98027
Site 5 of 6 in cluster M

WA ALLSITES S110276060
N/A

Relative:
Lower

ALLSITES:
 Facility Name: TOSHIS TERIYAKI
 Facility Id: 7262

Actual:
57 ft.

Interaction: 91656
 Interaction 1: I
 Interaction 2: LSC
 Ecology Program: HAZWASTE
 Program Data: LSC
 Facility Alt.: Toshis Teriyaki
 Program ID: Not reported
 Date Interaction: 2010-01-14 00:00:00
 Date Interaction 3: Local Source Cntrl 7/09-3
 Latitude: 47.545663357000002
 Longitude: -122.062611164

MAP FINDINGS

Map ID			EDR ID Number
Direction			EPA ID Number
Distance			
Elevation	Site	Database(s)	

M59	ISSAQUAH VALLEY DENTAL CARE	WA ALLSITES	1011959079
North	1660 NW GILMAN BLVD	FINDS	N/A
1/8-1/4	ISSAQUAH, WA 98027		
0.205 mi.			
1081 ft.	Site 6 of 6 in cluster M		

Relative:	ALLSITES:		
Lower	Facility Name:	ISSAQUAH VALLEY DENTAL CARE	
	Facility Id:	4779482	
Actual:			
57 ft.	Interaction:	15419	
	Interaction 1:	I	
	Interaction 2:	LSC	
	Ecology Program:	HAZWASTE	
	Program Data:	LSC	
	Facility Alt.:	Not reported	
	Program ID:	Not reported	
	Date Interaction:	2008-06-12 00:00:00	
	Date Interaction 3:	Local Source Cntrl 7/09-3	
	Latitude:	47.54570135600002	
	Longitude:	-122.062180164	

FINDS:

Registry ID: 110037838631

Environmental Interest/Information System

Washington Facility / Site Identification System (WA-FSIS) provides a means to query and display data maintained by the Washington Department of Ecology. This system contains key information for each facility/site that is currently, or has been, of interest to the Air Quality, Dam Safety, Hazardous Waste, Toxics Cleanup, and Water Quality Programs.

[Click this hyperlink](#) while viewing on your computer to access additional FINDS: detail in the EDR Site Report.

K60	ATT WEST ISSAQUAH	WA ALLSITES	S117348705
ENE	1160 NW MAPLE ST		N/A
1/8-1/4	ISSAQUAH, WA 98027		
0.207 mi.			
1095 ft.	Site 2 of 2 in cluster K		

Relative:	ALLSITES:		
Lower	Facility Name:	ATT WEST ISSAQUAH	
	Facility Id:	19802	
Actual:			
67 ft.	Interaction:	110070	
	Interaction 1:	A	
	Interaction 2:	TIER2	
	Ecology Program:	HAZWASTE	
	Program Data:	EPCRA	
	Facility Alt.:	ATT WEST ISSAQUAH	
	Program ID:	CRK000084540	
	Date Interaction:	2014-04-21 00:00:00	
	Date Interaction 3:	Emergency/Haz Chem Rpt TI	
	Latitude:	47.543297064000001	

Map ID
Direction
Distance
Elevation

MAP FINDINGS

Site

Database(s)

EDR ID Number
EPA ID Number

ATT WEST ISSAQUAH (Continued)

S117348705

Longitude: -122.05651050500001

N61
NNE
1/8-1/4
0.209 mi.
1103 ft.

FRANKIES PIZZA
1420 NW GILMAN BLVD
ISSAQUAH, WA 98027

WA ALLSITES S110040405
N/A

Site 2 of 2 in cluster N

Relative:
Lower

ALLSITES:

Facility Name: FRANKIES PIZZA
Facility Id: 9799

Actual:
57 ft.

Interaction: 80682
Interaction 1: I
Interaction 2: LSC
Ecology Program: HAZWASTE
Program Data: LSC
Facility Alt.: Frankies Pizza
Program ID: Not reported
Date Interaction: 2009-08-19 00:00:00
Date Interaction 3: Local Source Cntrl 7/09-3
Latitude: 47.546045354999997
Longitude: -122.058387165

Facility Name: MAY CREEK LANDSCAPE
Facility Id: 13327

Interaction: 92998
Interaction 1: I
Interaction 2: LSC
Ecology Program: HAZWASTE
Program Data: LSC
Facility Alt.: May Creek Landscape
Program ID: Not reported
Date Interaction: 2010-04-08 00:00:00
Date Interaction 3: Local Source Cntrl 7/09-3
Latitude: 47.546045354999997
Longitude: -122.058387165

Facility Name: PABLA VEGIE CUISINE INC
Facility Id: 12851

Interaction: 80678
Interaction 1: I
Interaction 2: LSC
Ecology Program: HAZWASTE
Program Data: LSC
Facility Alt.: Pabla Vegie Cuisine Inc
Program ID: Not reported
Date Interaction: 2009-08-18 00:00:00
Date Interaction 3: Local Source Cntrl 7/09-3
Latitude: 47.546045354999997
Longitude: -122.058387165

MAP FINDINGS

Map ID
Direction
Distance
Elevation

Site

Database(s)

EDR ID Number
EPA ID Number

L62 **ISSAQUAH TIRE SERVICE ROWLEY**
NW **1860 NW MALL ST**
1/8-1/4 **ISSAQUAH, WA 98027**
0.210 mi.
1110 ft. **Site 2 of 3 in cluster L**

WA ALLSITES **S104971665**
WA CSCSL NFA **N/A**

Relative: ALLSITES:
Lower Facility Name: ISSAQUAH TIRE SERVICE ROWLEY
 Facility Id: 2381

Actual:
61 ft. Interaction: 4321
 Interaction 1: I
 Interaction 2: SCS
 Ecology Program: TOXICS
 Program Data: ISIS
 Facility Alt.: ISSAQUAH TIRE SERVICE ROWLEY
 Program ID: Not reported
 Date Interaction: 1900-01-01 00:00:00
 Date Interaction 3: State Cleanup Site
 Latitude: 47.544634357
 Longitude: -122.06390516499999

CSCSL NFA:
Facility/Site Id: 2381
CS Id: 2775
NFA Date: 07/10/1998
Rank: Not reported
VCP: No
Latitude: 47.54464
Longitude: -122.06392

L63 **ISSAQUAH TIRE CENTER**
NW **1860 NW MALL ST.**
1/8-1/4 **ISSAQUAH, WA 98027**
0.210 mi.
1110 ft. **Site 3 of 3 in cluster L**

WA ICR **S103507829**
N/A

Relative: ICR:
Lower Date Ecology Received Report: 10/21/94
 Contaminants Found at Site: Petroleum products
Actual:
61 ft. Media Contaminated: Soil

O64 **BURGER KING 4156**
NNW **1705 NW GILMAN BLVD**
1/8-1/4 **ISSAQUAH, WA 98027**
0.220 mi.
1162 ft. **Site 1 of 3 in cluster O**

WA ALLSITES **1011960832**
FINDS **N/A**

Relative: ALLSITES:
Lower Facility Name: BURGER KING 4156
 Facility Id: 9802999

Actual:
57 ft. Interaction: 25338
 Interaction 1: I
 Interaction 2: LSC
 Ecology Program: HAZWASTE
 Program Data: LSC
 Facility Alt.: Not reported

Map ID
Direction
Distance
Elevation

MAP FINDINGS

Site

Database(s)

EDR ID Number
EPA ID Number

BURGER KING 4156 (Continued)

1011960832

Program ID: Not reported
Date Interaction: 2008-10-08 00:00:00
Date Interaction 3: Local Source Cntrl 7/09-3
Latitude: 47.54568835599999
Longitude: -122.06296016500001

FINDS:

Registry ID: 110037858397

Environmental Interest/Information System

Washington Facility / Site Identification System (WA-FSIS) provides a means to query and display data maintained by the Washington Department of Ecology. This system contains key information for each facility/site that is currently, or has been, of interest to the Air Quality, Dam Safety, Hazardous Waste, Toxics Cleanup, and Water Quality Programs.

[Click this hyperlink](#) while viewing on your computer to access additional FINDS: detail in the EDR Site Report.

P65
North
1/8-1/4
0.224 mi.
1185 ft.

BASKIN ROBBINS
1590 NW GILMAN BLVD
ISSAQUAH, WA 98027
Site 1 of 2 in cluster P

WA ALLSITES **1011960762**
FINDS **N/A**

Relative:
Lower

ALLSITES:
Facility Name: BASKIN ROBBINS
Facility Id: 38872

Actual:
57 ft.

Interaction: 6141
Interaction 1: I
Interaction 2: LSC
Ecology Program: HAZWASTE
Program Data: LSC
Facility Alt.: Not reported
Program ID: Not reported
Date Interaction: 2008-09-26 00:00:00
Date Interaction 3: Local Source Cntrl 7/09-3
Latitude: 47.545709356000003
Longitude: -122.061506165

FINDS:

Registry ID: 110037858020

Environmental Interest/Information System

Washington Facility / Site Identification System (WA-FSIS) provides a means to query and display data maintained by the Washington Department of Ecology. This system contains key information for each facility/site that is currently, or has been, of interest to the Air Quality, Dam Safety, Hazardous Waste, Toxics Cleanup, and Water Quality Programs.

Map ID
 Direction
 Distance
 Elevation

MAP FINDINGS

Site

Database(s)

EDR ID Number
 EPA ID Number

BASKIN ROBBINS (Continued)

1011960762

[Click this hyperlink](#) while viewing on your computer to access additional FINDS: detail in the EDR Site Report.

66
NNE
1/8-1/4
0.227 mi.
1201 ft.

FIRESTONE TIRE
1270 NW GILMAN BLVD
ISSAQUAH, WA 98027

WA ALLSITES
FINDS

1011960721
N/A

Relative:
Lower

ALLSITES:

Facility Name: FIRESTONE TIRE
 Facility Id: 2786197

Actual:
56 ft.

Interaction: 11326
 Interaction 1: I
 Interaction 2: LSC
 Ecology Program: HAZWASTE
 Program Data: LSC
 Facility Alt.: Not reported
 Program ID: Not reported
 Date Interaction: 2008-10-09 00:00:00
 Date Interaction 3: Local Source Cntrl 7/09-3
 Latitude: 47.545729356000002
 Longitude: -122.058194164

FINDS:

Registry ID: 110037857977

Environmental Interest/Information System

Washington Facility / Site Identification System (WA-FSIS) provides a means to query and display data maintained by the Washington Department of Ecology. This system contains key information for each facility/site that is currently, or has been, of interest to the Air Quality, Dam Safety, Hazardous Waste, Toxics Cleanup, and Water Quality Programs.

[Click this hyperlink](#) while viewing on your computer to access additional FINDS: detail in the EDR Site Report.

Q67
WNW
1/8-1/4
0.235 mi.
1242 ft.

ALL TECH AUTO REBUILD
1420 19TH AVE NW
ISSAQUAH, WA 98027
Site 1 of 8 in cluster Q

WA ALLSITES
RCRA NonGen / NLR
FINDS
ECHO

1000133529
WAD980977961

Relative:
Lower

ALLSITES:

Facility Name: ALL TECH AUTO REBUILD
 Facility Id: 81369688

Actual:
63 ft.

Interaction: 65779
 Interaction 1: I
 Interaction 2: HWG

Map ID
Direction
Distance
Elevation

MAP FINDINGS

Site

Database(s)

EDR ID Number
EPA ID Number

ALL TECH AUTO REBUILD (Continued)

1000133529

Ecology Program:	HAZWASTE
Program Data:	TURBOWASTE
Facility Alt.:	Not reported
Program ID:	WAD980977961
Date Interaction:	1985-05-21 00:00:00
Date Interaction 3:	Hazardous Waste Generator
Latitude:	47.543574356000001
Longitude:	-122.064975164

RCRA NonGen / NLR:

Date form received by agency:	05/21/1985
Facility name:	Not reported
Facility address:	1420 19TH AVE NW ISSAQUAH, WA 98027
EPA ID:	WAD980977961
Contact:	ALL TECH AUTO R ALL TECH AUTO R
Contact address:	1420 19TH AVE NW ISSAQUAH, WA 98027-8923
Contact country:	US
Contact telephone:	(000)000-0000
Contact email:	Not reported
EPA Region:	Not reported
Classification:	Non-Generator
Description:	Handler: Non-Generators do not presently generate hazardous waste

Owner/Operator Summary:

Owner/operator name:	ALL TECH AUTO R A
Owner/operator address:	1420 19TH AVE NW ISSAQUAH, WA 98027
Owner/operator country:	US
Owner/operator telephone:	(000)000-0000
Legal status:	Private
Owner/Operator Type:	Owner
Owner/Op start date:	05/02/1996
Owner/Op end date:	Not reported

Handler Activities Summary:

U.S. importer of hazardous waste:	No
Mixed waste (haz. and radioactive):	No
Recycler of hazardous waste:	No
Transporter of hazardous waste:	No
Treater, storer or disposer of HW:	No
Underground injection activity:	No
On-site burner exemption:	No
Furnace exemption:	No
Used oil fuel burner:	No
Used oil processor:	No
User oil refiner:	No
Used oil fuel marketer to burner:	No
Used oil Specification marketer:	No
Used oil transfer facility:	No
Used oil transporter:	No

Historical Generators:

Map ID
 Direction
 Distance
 Elevation

MAP FINDINGS

Site

Database(s)

EDR ID Number
 EPA ID Number

ALL TECH AUTO REBUILD (Continued)

1000133529

Date form received by agency: 05/21/1985
 Site name: ALL TECH AUTO REBUILD
 Classification: Not a generator, verified

Violation Status: No violations found

FINDS:

Registry ID: 110005336494

Environmental Interest/Information System

RCRAInfo is a national information system that supports the Resource Conservation and Recovery Act (RCRA) program through the tracking of events and activities related to facilities that generate, transport, and treat, store, or dispose of hazardous waste. RCRAInfo allows RCRA program staff to track the notification, permit, compliance, and corrective action activities required under RCRA.

[Click this hyperlink](#) while viewing on your computer to access additional FINDS: detail in the EDR Site Report.

ECHO:

Envid: 1000133529
 Registry ID: 110005336494
 DFR URL: <http://echo.epa.gov/detailed-facility-report?fid=110005336494>

Q68
WNW
1/8-1/4
0.238 mi.
1257 ft.

EVERGREEN CABINET CO
1430 19TH NW
ISSAQUAH, WA 98027
Site 2 of 8 in cluster Q

WA ALLSITES **1000357888**
RCRA NonGen / NLR **WAD019226349**
FINDS
ECHO

Relative:
Lower

ALLSITES:
 Facility Name: EVERGREEN CABINET CO
 Facility Id: 5849885

Actual:
63 ft.

Interaction: 17675
 Interaction 1: I
 Interaction 2: HWG
 Ecology Program: HAZWASTE
 Program Data: TURBOWASTE
 Facility Alt.: Not reported
 Program ID: WAD019226349
 Date Interaction: 1986-10-30 00:00:00
 Date Interaction 3: Hazardous Waste Generator
 Latitude: 47.546814357000002
 Longitude: -122.06840516299999

RCRA NonGen / NLR:

Date form received by agency: 08/06/1993
 Facility name: Not reported
 Facility address: 1430 19TH NW
 ISSAQUAH, WA 98027
 EPA ID: WAD019226349
 Mailing address: 1430 19TH AVE NW

Map ID
Direction
Distance
Elevation

MAP FINDINGS

Site

Database(s)

EDR ID Number
EPA ID Number

EVERGREEN CABINET CO (Continued)

1000357888

ISSAQUAH, WA 98027-8923
Contact: Not reported
Contact address: 1430 19TH NW
ISSAQUAH, WA 98027
Contact country: Not reported
Contact telephone: (000)000-0000
Contact email: Not reported
EPA Region: Not reported
Classification: Non-Generator
Description: Handler: Non-Generators do not presently generate hazardous waste

Owner/Operator Summary:

Owner/operator name: SEE PAPER COPY
Owner/operator address: 1430 19TH NW
ISSAQUAH, WA 98027
Owner/operator country: Not reported
Owner/operator telephone: (000)000-0000
Legal status: Private
Owner/Operator Type: Owner
Owner/Op start date: Not reported
Owner/Op end date: Not reported

Owner/operator name: EVERGREEN CABINET CO
Owner/operator address: 1430 19TH AVE NW
ISSAQUAH, WA 98027
Owner/operator country: US
Owner/operator telephone: (000)000-0000
Legal status: Private
Owner/Operator Type: Operator
Owner/Op start date: Not reported
Owner/Op end date: Not reported

Handler Activities Summary:

U.S. importer of hazardous waste: No
Mixed waste (haz. and radioactive): No
Recycler of hazardous waste: No
Transporter of hazardous waste: No
Treater, storer or disposer of HW: No
Underground injection activity: No
On-site burner exemption: No
Furnace exemption: No
Used oil fuel burner: No
Used oil processor: No
User oil refiner: No
Used oil fuel marketer to burner: No
Used oil Specification marketer: No
Used oil transfer facility: No
Used oil transporter: No

Historical Generators:

Date form received by agency: 08/06/1993
Site name: EVERGREEN CABINET CO
Classification: Not a generator, verified

Date form received by agency: 12/31/1990
Site name: EVERGREEN CABINET COMPANY

Map ID
 Direction
 Distance
 Elevation

MAP FINDINGS

Site

Database(s)

EDR ID Number
 EPA ID Number

EVERGREEN CABINET CO (Continued)

1000357888

Classification: Large Quantity Generator

Violation Status: No violations found

FINDS:

Registry ID: 110005315658

Environmental Interest/Information System

RCRAInfo is a national information system that supports the Resource Conservation and Recovery Act (RCRA) program through the tracking of events and activities related to facilities that generate, transport, and treat, store, or dispose of hazardous waste. RCRAInfo allows RCRA program staff to track the notification, permit, compliance, and corrective action activities required under RCRA.

[Click this hyperlink](#) while viewing on your computer to access additional FINDS: detail in the EDR Site Report.

ECHO:

Envid: 1000357888
 Registry ID: 110005315658
 DFR URL: <http://echo.epa.gov/detailed-facility-report?fid=110005315658>

**Q69
 NW
 1/8-1/4
 0.247 mi.
 1302 ft.**

**ROWLEY PROPERTIES INC
 1460 19TH AVE NW
 ISSAQUAH, WA 98027
 Site 3 of 8 in cluster Q**

**WA ALLSITES 1000659750
 RCRA NonGen / NLR WAD988494266
 FINDS
 ECHO**

**Relative:
 Lower
 Actual:
 62 ft.**

ALLSITES:

Facility Name: ROWLEY PROPERTIES INC
 Facility Id: 86746216
 Interaction: 69254
 Interaction 1: I
 Interaction 2: HWG
 Ecology Program: HAZWASTE
 Program Data: TURBOWASTE
 Facility Alt.: Not reported
 Program ID: WAD988494266
 Date Interaction: 1992-03-09 00:00:00
 Date Interaction 3: Hazardous Waste Generator
 Latitude: 47.544144357
 Longitude: -122.065935164

Interaction: 69253
 Interaction 1: I
 Interaction 2: HWG
 Ecology Program: HAZWASTE
 Program Data: TURBOWASTE
 Facility Alt.: Not reported
 Program ID: WAD988494266
 Date Interaction: 1991-09-30 00:00:00
 Date Interaction 3: Hazardous Waste Generator
 Latitude: 47.544144357

Map ID
Direction
Distance
Elevation

MAP FINDINGS

Site

Database(s)

EDR ID Number
EPA ID Number

ROWLEY PROPERTIES INC (Continued)

1000659750

Longitude: -122.065935164

Interaction: 69255
Interaction 1: I
Interaction 2: HWOTHER
Ecology Program: HAZWASTE
Program Data: TURBOWASTE
Facility Alt.: Not reported
Program ID: WAD988494266
Date Interaction: 2003-12-31 00:00:00
Date Interaction 3: Haz Waste Management Acti
Latitude: 47.544144357
Longitude: -122.065935164

RCRA NonGen / NLR:

Date form received by agency: 02/04/2005
Facility name: Not reported
Facility address: 1460 19TH AVE NW
ISSAQUAH, WA 98027
EPA ID: WAD988494266
Mailing address: 1595 NW GILMAN BLVD STE 1
ISSAQUAH, WA 98027-5396
Contact: ROWLEY PROPERTI ROWLEY PROPERTI
Contact address: 1595 NW GILMAN BLVD STE 1
ISSAQUAH, WA 98027-5396
Contact country: US
Contact telephone: (000)000-0000
Contact email: Not reported
EPA Region: Not reported
Classification: Non-Generator
Description: Handler: Non-Generators do not presently generate hazardous waste

Owner/Operator Summary:

Owner/operator name: ROWLEY PROPERTI R
Owner/operator address: 1595 NW GILMAN BLVD STE 1
ISSAQUAH, WA 98027
Owner/operator country: US
Owner/operator telephone: (425)392-6407
Legal status: Private
Owner/Operator Type: Owner
Owner/Op start date: 05/02/1996
Owner/Op end date: Not reported

Owner/operator name: MARIANNE Y
Owner/operator address: 1595 NW GILMAN BLVD STE 1
ISSAQUAH, WA 98027
Owner/operator country: US
Owner/operator telephone: (425)391-4497
Legal status: Private
Owner/Operator Type: Operator
Owner/Op start date: 01/01/1900
Owner/Op end date: Not reported

Map ID
Direction
Distance
Elevation

MAP FINDINGS

Site

Database(s)

EDR ID Number
EPA ID Number

ROWLEY PROPERTIES INC (Continued)

1000659750

Handler Activities Summary:

U.S. importer of hazardous waste: No
Mixed waste (haz. and radioactive): No
Recycler of hazardous waste: No
Transporter of hazardous waste: No
Treater, storer or disposer of HW: No
Underground injection activity: No
On-site burner exemption: No
Furnace exemption: No
Used oil fuel burner: No
Used oil processor: No
User oil refiner: No
Used oil fuel marketer to burner: No
Used oil Specification marketer: No
Used oil transfer facility: No
Used oil transporter: No

Historical Generators:

Date form received by agency: 12/31/2003
Site name: ROWLEY PROPERTIES INC
Classification: Not a generator, verified

Date form received by agency: 03/10/1992
Site name: ROWLEY ENTERPRISES INC
Classification: Not a generator, verified

Violation Status: No violations found

FINDS:

Registry ID: 110005366790

Environmental Interest/Information System

Washington Facility / Site Identification System (WA-FSIS) provides a means to query and display data maintained by the Washington Department of Ecology. This system contains key information for each facility/site that is currently, or has been, of interest to the Air Quality, Dam Safety, Hazardous Waste, Toxics Cleanup, and Water Quality Programs.

RCRAInfo is a national information system that supports the Resource Conservation and Recovery Act (RCRA) program through the tracking of events and activities related to facilities that generate, transport, and treat, store, or dispose of hazardous waste. RCRAInfo allows RCRA program staff to track the notification, permit, compliance, and corrective action activities required under RCRA.

HAZARDOUS WASTE BIENNIAL REPORTER

[Click this hyperlink](#) while viewing on your computer to access additional FINDS: detail in the EDR Site Report.

ECHO:

Envid: 1000659750
Registry ID: 110005366790

Map ID
Direction
Distance
Elevation

MAP FINDINGS

Site

Database(s)

EDR ID Number
EPA ID Number

ROWLEY PROPERTIES INC (Continued)

1000659750

DFR URL: <http://echo.epa.gov/detailed-facility-report?fid=110005366790>

O70
NW
1/4-1/2
0.251 mi.
1324 ft.

ROWLEY EXTENDED STAY HOTEL
NW GILMAN BLVD AND 18TH AVE NW
ISSAQUAH, WA 98027

WA ALLSITES **S113230284**
N/A

Site 2 of 3 in cluster O

Relative:
Lower

ALLSITES:
Facility Name: **ROWLEY EXTENDED STAY HOTEL**
Facility Id: **4647**

Actual:
56 ft.

Interaction: 103419
Interaction 1: A
Interaction 2: CONSTSWG
Ecology Program: WATQUAL
Program Data: PARIS
Facility Alt.: Rowley Extended Stay Hotel
Program ID: WAR126645
Date Interaction: 2012-12-21 00:00:00
Date Interaction 3: Construction SW GP
Latitude: 47.546937325000002
Longitude: -122.063744005

71
NE
1/4-1/2
0.252 mi.
1328 ft.

SPORTS AUTHORITY
1185 NW GILMAN BLVD
ISSAQUAH, WA 98027

WA ALLSITES **S118344878**
N/A

Relative:
Lower

ALLSITES:
Facility Name: **SPORTS AUTHORITY**
Facility Id: **19935**

Actual:
57 ft.

Interaction: 115183
Interaction 1: A
Interaction 2: RSVP
Ecology Program: HAZWASTE
Program Data: RSVP
Facility Alt.: Sports Authority
Program ID: Not reported
Date Interaction: 2013-07-17 00:00:00
Date Interaction 3: Revised Site Visit Progra
Latitude: 47.544475415999997
Longitude: -122.05553248699999

MAP FINDINGS

Map ID
 Direction
 Distance
 Elevation

Site

Database(s)

EDR ID Number
 EPA ID Number

P72 **ISSAQUAH CAFE**
North **1580 NW GILMAN BLVD**
1/4-1/2 **ISSAQUAH, WA 98027**
0.252 mi.
1332 ft. **Site 2 of 2 in cluster P**

WA ALLSITES **S109824367**
N/A

Relative:
Lower

Actual:
56 ft.

ALLSITES:
 Facility Name: ISSAQUAH CAFE
 Facility Id: 17055

 Interaction: 78540
 Interaction 1: I
 Interaction 2: LSC
 Ecology Program: HAZWASTE
 Program Data: LSC
 Facility Alt.: Issaquah Cafe
 Program ID: Not reported
 Date Interaction: 2009-02-25 00:00:00
 Date Interaction 3: Local Source Cntrl 7/09-3
 Latitude: 47.545736789999999
 Longitude: -122.061408779

Facility Name: CASCADE GARDEN CHINESE
 Facility Id: 405785

Interaction: 6691
 Interaction 1: I
 Interaction 2: LSC
 Ecology Program: HAZWASTE
 Program Data: LSC
 Facility Alt.: Not reported
 Program ID: Not reported
 Date Interaction: 2008-11-17 00:00:00
 Date Interaction 3: Local Source Cntrl 7/09-3
 Latitude: 47.545710356000001
 Longitude: -122.061410165

Q73 **WALDRON ARCTIC CAT KAWASAKI**
NW **1470 19TH AVE NW**
1/4-1/2 **ISSAQUAH, WA 98027**
0.253 mi.
1336 ft. **Site 4 of 8 in cluster Q**

WA ALLSITES **S109824552**
N/A

Relative:
Lower

Actual:
62 ft.

ALLSITES:
 Facility Name: WALDRON ARCTIC CAT KAWASAKI
 Facility Id: 4625

 Interaction: 78479
 Interaction 1: I
 Interaction 2: LSC
 Ecology Program: HAZWASTE
 Program Data: LSC
 Facility Alt.: Waldron Arctic Cat Kawasaki
 Program ID: Not reported
 Date Interaction: 2009-05-15 00:00:00
 Date Interaction 3: Local Source Cntrl 7/09-3
 Latitude: 47.547006388
 Longitude: -122.06707836699999

MAP FINDINGS

Map ID
Direction
Distance
Elevation

Site

Database(s)

EDR ID Number
EPA ID Number

074
NW
1/4-1/2
0.253 mi.
1337 ft.

EVERGREEN FORD
1500 18TH AVE NW
ISSAQUAH, WA 98027

Site 3 of 3 in cluster O

WA ALLSITES **S109555961**
N/A

Relative:
Lower

ALLSITES:

Facility Name: EVERGREEN FORD
Facility Id: 68162296

Actual:
56 ft.

Interaction: 58657
Interaction 1: I
Interaction 2: HWG
Ecology Program: HAZWASTE
Program Data: TURBOWASTE
Facility Alt.: Not reported
Program ID: WAD988499109
Date Interaction: 1991-12-27 00:00:00
Date Interaction 3: Hazardous Waste Generator
Latitude: 47.546954356999997
Longitude: -122.065925163

Interaction: 58658
Interaction 1: I
Interaction 2: HWOTHER
Ecology Program: HAZWASTE
Program Data: TURBOWASTE
Facility Alt.: Not reported
Program ID: WAD988499109
Date Interaction: 2004-12-31 00:00:00
Date Interaction 3: Haz Waste Management Acti
Latitude: 47.546954356999997
Longitude: -122.065925163

75
North
1/4-1/2
0.255 mi.
1349 ft.

QFC GILMAN BLVD
1540 NW GILMAN BLVD
ISSAQUAH, WA 98027

WA ALLSITES **S110626062**
N/A

Relative:
Lower

ALLSITES:

Facility Name: QFC GILMAN BLVD
Facility Id: 23545

Actual:
56 ft.

Interaction: 94650
Interaction 1: I
Interaction 2: LSC
Ecology Program: HAZWASTE
Program Data: LSC
Facility Alt.: QFC Gilman Blvd
Program ID: Not reported
Date Interaction: 2010-07-26 00:00:00
Date Interaction 3: Local Source Cntrl 7/09-3
Latitude: 47.546585356000001
Longitude: -122.06035816399999

Map ID
 Direction
 Distance
 Elevation

MAP FINDINGS

Site

Database(s)

EDR ID Number
 EPA ID Number

Q76
NW
1/4-1/2
0.256 mi.
1352 ft.

BELL FAIR ALUMINUM & STEEL INC
1480 19TH AVE NW
ISSAQUAH, WA 98027
Site 5 of 8 in cluster Q

WA ALLSITES **S104971563**
WA CSCSL NFA **N/A**

Relative:
Lower

ALLSITES:
 Facility Name: BELL FAIR ALUMINUM & STEEL INC
 Facility Id: 2379

Actual:
62 ft.

Interaction: 4319
 Interaction 1: I
 Interaction 2: VOLCLNST
 Ecology Program: TOXICS
 Program Data: ISIS
 Facility Alt.: BELL FAIR ALUMINUM & STEEL Inc
 Program ID: Not reported
 Date Interaction: 1900-01-01 00:00:00
 Date Interaction 3: Voluntary Cleanup Sites
 Latitude: 47.546257355999998
 Longitude: -122.060473165

Interaction: 78812
 Interaction 1: I
 Interaction 2: LSC
 Ecology Program: HAZWASTE
 Program Data: LSC
 Facility Alt.: Automeister II Mercedes Benz
 Program ID: Not reported
 Date Interaction: 2009-03-13 00:00:00
 Date Interaction 3: Local Source Cntrl 7/09-3
 Latitude: 47.546257355999998
 Longitude: -122.060473165

CSCSL NFA:
 Facility/Site Id: 2379
 CS Id: 3791
 NFA Date: 07/02/1997
 Rank: Not reported
 VCP: No
 Latitude: 47.546263
 Longitude: -122.060488

Q77
NW
1/4-1/2
0.256 mi.
1352 ft.

BELL FAIR ALUMINUM AND STEEL - ROWLEY ENTERPRISES
1480 19TH AVE. NW
ISSAQUAH, WA 98027
Site 6 of 8 in cluster Q

WA ICR **S104959637**
N/A

Relative:
Lower

ICR:
 Date Ecology Received Report: 11/19/93
 Contaminants Found at Site: Metals
 Media Contaminated: Soil
 Waste Management: Improper Handling
 Region: North Western
 Type of Report Ecology Received: Final cleanup report
 Site Register Issue: 93-12

Actual:
62 ft.

Map ID
 Direction
 Distance
 Elevation

MAP FINDINGS

Site

Database(s)

EDR ID Number
 EPA ID Number

BELL FAIR ALUMINUM AND STEEL - ROWLEY ENTERPRISES (Continued)

S104959637

County Code: 17
 Contact: Not reported
 Report Title: Not reported

Q78
NW
1/4-1/2
0.262 mi.
1385 ft.

GLASSIFICATION INTL LTD
1500 19TH AVE NW
ISSAQUAH, WA 98027
Site 7 of 8 in cluster Q

WA CSCSL 1001490544
WA ALLSITES WAD988472130
RCRA NonGen / NLR
FINDS
ECHO

Relative:
Lower

CSCSL:
 Facility ID: 2378
 Region: Northwest
 Lat/Long: 47.552269 / -122.067989
 Brownfield Status: Not reported
 Rank Status: N
 Clean Up Siteid: 2774
 Site Status: Awaiting Cleanup
 PSI?: Not reported
 Contaminant Name: Petroleum Products-Unspecified
 Ground Water: Suspected
 Surface Water: Not reported
 Soil: Confirmed Above Cleanup Level
 Sediment: Not reported
 Air: Not reported
 Bedrock: Not reported
 Responsible Unit: Northwest

Actual:
61 ft.

ALLSITES:

Facility Name: GLASSIFICATION INTL LTD
 Facility Id: 2378

 Interaction: 4317
 Interaction 1: I
 Interaction 2: HWG
 Ecology Program: HAZWASTE
 Program Data: TURBOWASTE
 Facility Alt.: Not reported
 Program ID: WAD988472130
 Date Interaction: 1990-03-23 00:00:00
 Date Interaction 3: Hazardous Waste Generator
 Latitude: 47.552263355999997
 Longitude: -122.067974162

Interaction: 4318
 Interaction 1: A
 Interaction 2: INDPNDNT
 Ecology Program: TOXICS
 Program Data: ISIS
 Facility Alt.: Glassification Intl Ltd
 Program ID: Not reported
 Date Interaction: 1900-01-01 00:00:00
 Date Interaction 3: Independent Cleanup
 Latitude: 47.552263355999997
 Longitude: -122.067974162

Map ID
Direction
Distance
Elevation

MAP FINDINGS

Site

Database(s)

EDR ID Number
EPA ID Number

GLASSIFICATION INTL LTD (Continued)

1001490544

RCRA NonGen / NLR:

Date form received by agency: 06/05/1995
Facility name: Not reported
Facility address: 1500 19TH AVE NW
ISSAQUAH, WA 98027
EPA ID: WAD988472130
Contact: GLASSIFICATION GLASSIFICATION
Contact address: 1500 19TH AVE NW
ISSAQUAH, WA 98027-8955
Contact country: US
Contact telephone: (000)000-0000
Contact email: Not reported
EPA Region: Not reported
Classification: Non-Generator
Description: Handler: Non-Generators do not presently generate hazardous waste

Owner/Operator Summary:

Owner/operator name: GLASSIFICATION G
Owner/operator address: PO BOX 5368
PORTLAND, OR 97228
Owner/operator country: US
Owner/operator telephone: (000)000-0000
Legal status: Private
Owner/Operator Type: Owner
Owner/Op start date: 05/02/1996
Owner/Op end date: Not reported

Owner/operator name: GLASSIFICATION G
Owner/operator address: 1500 19TH AVE NW
ISSAQUAH, WA 98027
Owner/operator country: US
Owner/operator telephone: (000)000-0000
Legal status: Private
Owner/Operator Type: Operator
Owner/Op start date: 01/01/1997
Owner/Op end date: Not reported

Handler Activities Summary:

U.S. importer of hazardous waste: No
Mixed waste (haz. and radioactive): No
Recycler of hazardous waste: No
Transporter of hazardous waste: No
Treater, storer or disposer of HW: No
Underground injection activity: No
On-site burner exemption: No
Furnace exemption: No
Used oil fuel burner: No
Used oil processor: No
User oil refiner: No
Used oil fuel marketer to burner: No
Used oil Specification marketer: No
Used oil transfer facility: No
Used oil transporter: No

Historical Generators:

Map ID
 Direction
 Distance
 Elevation

MAP FINDINGS

Site

Database(s)

EDR ID Number
 EPA ID Number

GLASSIFICATION INTL LTD (Continued)

1001490544

Date form received by agency: 06/05/1995
 Site name: GLASSIFICATION INTL LTD
 Classification: Not a generator, verified

Violation Status: No violations found

FINDS:

Registry ID: 110005352297

Environmental Interest/Information System

Washington Facility / Site Identification System (WA-FSIS) provides a means to query and display data maintained by the Washington Department of Ecology. This system contains key information for each facility/site that is currently, or has been, of interest to the Air Quality, Dam Safety, Hazardous Waste, Toxics Cleanup, and Water Quality Programs.

RCRAInfo is a national information system that supports the Resource Conservation and Recovery Act (RCRA) program through the tracking of events and activities related to facilities that generate, transport, and treat, store, or dispose of hazardous waste. RCRAInfo allows RCRA program staff to track the notification, permit, compliance, and corrective action activities required under RCRA.

[Click this hyperlink](#) while viewing on your computer to access additional FINDS: detail in the EDR Site Report.

ECHO:

Envid: 1001490544
 Registry ID: 110005352297
 DFR URL: <http://echo.epa.gov/detailed-facility-report?fid=110005352297>

Q79
NW
 1/4-1/2
 0.262 mi.
 1385 ft.

BAKAMUS TRUCK REPAIR (ROWLEY ENTERPRISES)
 1500 19TH AVE. NE
 ISSAQUAH, WA 98027
 Site 8 of 8 in cluster Q

WA ICR S104486063
N/A

Relative:
Lower

Actual:
 61 ft.

ICR:
 Date Ecology Received Report: 01/27/93
 Contaminants Found at Site: Petroleum products
 Media Contaminated: Soil

80
East
 1/4-1/2
 0.267 mi.
 1408 ft.

PACIFC NW ORTHODONTICS
 1055 NW MAPLE ST
 ISSAQUAH, WA 98027

WA ALLSITES 1011932234
FINDS N/A

Relative:
Lower

Actual:
 67 ft.

ALLSITES:
 Facility Name: PACIFC NW ORTHODONTICS
 Facility Id: 6266801

 Interaction: 18506
 Interaction 1: I

Map ID
 Direction
 Distance
 Elevation

MAP FINDINGS

Site

Database(s)

EDR ID Number
 EPA ID Number

PACIFIC NW ORTHODONTICS (Continued)

1011932234

Interaction 2:	LSC
Ecology Program:	HAZWASTE
Program Data:	LSC
Facility Alt.:	Not reported
Program ID:	Not reported
Date Interaction:	2008-07-17 00:00:00
Date Interaction 3:	Local Source Cntrl 7/09-3
Latitude:	47.542919355000002
Longitude:	-122.054172166

FINDS:

Registry ID: 110037545029

Environmental Interest/Information System

Washington Facility / Site Identification System (WA-FSIS) provides a means to query and display data maintained by the Washington Department of Ecology. This system contains key information for each facility/site that is currently, or has been, of interest to the Air Quality, Dam Safety, Hazardous Waste, Toxics Cleanup, and Water Quality Programs.

[Click this hyperlink](#) while viewing on your computer to access additional FINDS: detail in the EDR Site Report.

R81
NNE
 1/4-1/2
 0.267 mi.
 1409 ft.

LEVEL 3 COMMUNICATIONS ISSAQUAH ISQHWAHT
1480 NW GILMAN BLVD
ISSAQUAH, WA 98027

WA ALLSITES **S117804643**
N/A

Site 1 of 3 in cluster R

Relative:
Lower

ALLSITES:

Facility Name:	LEVEL 3 COMMUNICATIONS ISSAQUAH ISQHWAHT
Facility Id:	11470

Actual:
56 ft.

Interaction:	111742
Interaction 1:	A
Interaction 2:	TIER2
Ecology Program:	HAZWASTE
Program Data:	EPCRA
Facility Alt.:	LEVEL 3 COMMUNICATIONS ISSAQUAH ISQHWAHT
Program ID:	CRK000085470
Date Interaction:	2015-02-18 00:00:00
Date Interaction 3:	Emergency/Haz Chem Rpt TI
Latitude:	47.546655407999999
Longitude:	-122.05859271600001

Map ID
Direction
Distance
Elevation

MAP FINDINGS

Site

Database(s)

EDR ID Number
EPA ID Number

R82 ACAPULCO FRESH MEXICAN GRILL
NNE 1480 NW GILMAN BLVD
1/4-1/2 ISSAQUAH, WA 98027
0.267 mi.
1409 ft. Site 2 of 3 in cluster R

WA ALLSITES S107478541
WA SPILLS N/A

Relative:
Lower

ALLSITES:

Facility Name: ACAPULCO FRESH MEXICAN GRILL
Facility Id: 6637

Actual:
56 ft.

Interaction: 80503
Interaction 1: I
Interaction 2: LSC
Ecology Program: HAZWASTE
Program Data: LSC
Facility Alt.: Acapulco Fresh Mexican Grill
Program ID: Not reported
Date Interaction: 2009-07-07 00:00:00
Date Interaction 3: Local Source Cntrl 7/09-3
Latitude: 47.546708054
Longitude: -122.058590262

Facility Name: CLAMPITTS CLEANERS ISSAQUAH
Facility Id: 6710716

Interaction: 19435
Interaction 1: I
Interaction 2: LSC
Ecology Program: HAZWASTE
Program Data: LSC
Facility Alt.: Not reported
Program ID: Not reported
Date Interaction: 2008-05-27 00:00:00
Date Interaction 3: Local Source Cntrl 7/09-3
Latitude: 47.545721356000001
Longitude: -122.060447165

Facility Name: MEADOWS CAT HOSPITAL
Facility Id: 1817204

Interaction: 9354
Interaction 1: I
Interaction 2: LSC
Ecology Program: HAZWASTE
Program Data: LSC
Facility Alt.: Not reported
Program ID: Not reported
Date Interaction: 2008-06-17 00:00:00
Date Interaction 3: Local Source Cntrl 7/09-3
Latitude: 47.545721356000001
Longitude: -122.060447165

SPILLS:

Facility ID: 425965
Medium: Not reported
Material Desc: CFC

Map ID
Direction
Distance
Elevation

MAP FINDINGS

Site

Database(s)

EDR ID Number
EPA ID Number

ACAPULCO FRESH MEXICAN GRILL (Continued)

S107478541

Material Qty: 1
Material Units: CUP
Date Received: 01/18/1997
Contact Name: 12720 7TH W ST
Incident Date: Not reported
Incident Category Type: Not reported
Incident Category: Not reported
Latitude: Not reported
Longitude: Not reported
Source Type: Not reported
Source: Not reported
Vessel Facility Name2: Not reported
Recovered Quantity: Not reported
Resp Party Name: Not reported

83
NW
1/4-1/2
0.269 mi.
1422 ft.

INTRACEL CORP ISSAQUAH S BLDG
1871 NW GILMAN BLVD
ISSAQUAH, WA 98027

WA ALLSITES 1001234101
RCRA NonGen / NLR WAH000005132
FINDS
ECHO

Relative:
Lower

ALLSITES:
Facility Name: INTRACEL CORP ISSAQUAH S BLDG
Facility Id: 11663358

Actual:
60 ft.

Interaction: 26358
Interaction 1: I
Interaction 2: HWG
Ecology Program: HAZWASTE
Program Data: TURBOWASTE
Facility Alt.: Not reported
Program ID: WAH000005132
Date Interaction: 1998-05-04 00:00:00
Date Interaction 3: Hazardous Waste Generator
Latitude: 47.545347303
Longitude: -122.061156135

RCRA NonGen / NLR:

Date form received by agency: 02/03/1999
Facility name: Not reported
Facility address: 1871 NW GILMAN BLVD
ISSAQUAH, WA 98027
EPA ID: WAH000005132
Mailing address: 2005 NW SAMMAMISH RD
#107
ISSAQUAH, WA 98027
Contact: INTRACEL CORP I INTRACEL CORP I
Contact address: 2005 NW SAMMAMISH RD #107
ISSAQUAH, WA 98027
Contact country: US
Contact telephone: (000)000-0000
Contact email: Not reported
EPA Region: Not reported
Classification: Non-Generator
Description: Handler: Non-Generators do not presently generate hazardous waste

Map ID
Direction
Distance
Elevation

MAP FINDINGS

Site

Database(s)

EDR ID Number
EPA ID Number

INTRACEL CORP ISSAQUAH S BLDG (Continued)

1001234101

Owner/Operator Summary:

Owner/operator name: INTRACEL CORP I I
Owner/operator address: 2005 NW SAMMAMISH RD #107
ISSAQUAH, WA 98027
Owner/operator country: US
Owner/operator telephone: (425)392-2992
Legal status: Private
Owner/Operator Type: Owner
Owner/Op start date: 05/04/1998
Owner/Op end date: Not reported

Owner/operator name: WILLIAM E
Owner/operator address: 2005 NW SAMMAMISH RD #107
ISSAQUAH, WA 98027
Owner/operator country: US
Owner/operator telephone: (000)000-0000
Legal status: Private
Owner/Operator Type: Operator
Owner/Op start date: 05/04/1998
Owner/Op end date: Not reported

Handler Activities Summary:

U.S. importer of hazardous waste: No
Mixed waste (haz. and radioactive): No
Recycler of hazardous waste: No
Transporter of hazardous waste: No
Treater, storer or disposer of HW: No
Underground injection activity: No
On-site burner exemption: No
Furnace exemption: No
Used oil fuel burner: No
Used oil processor: No
User oil refiner: No
Used oil fuel marketer to burner: No
Used oil Specification marketer: No
Used oil transfer facility: No
Used oil transporter: No

Historical Generators:

Date form received by agency: 02/03/1999
Site name: INTRACEL CORP ISSAQUAH S BLDG
Classification: Not a generator, verified

Violation Status: No violations found

FINDS:

Registry ID: 110005392707

Environmental Interest/Information System

Washington Facility / Site Identification System (WA-FSIS) provides a means to query and display data maintained by the Washington Department of Ecology. This system contains key information for each facility/site that is currently, or has been, of interest to the Air Quality, Dam Safety, Hazardous Waste, Toxics Cleanup, and Water Quality Programs.

Map ID
 Direction
 Distance
 Elevation

MAP FINDINGS

Site

Database(s)

EDR ID Number
 EPA ID Number

INTRACEL CORP ISSAQUAH S BLDG (Continued)

1001234101

RCRAInfo is a national information system that supports the Resource Conservation and Recovery Act (RCRA) program through the tracking of events and activities related to facilities that generate, transport, and treat, store, or dispose of hazardous waste. RCRAInfo allows RCRA program staff to track the notification, permit, compliance, and corrective action activities required under RCRA.

[Click this hyperlink](#) while viewing on your computer to access additional FINDS: detail in the EDR Site Report.

ECHO:

Envid: 1001234101
 Registry ID: 110005392707
 DFR URL: <http://echo.epa.gov/detailed-facility-report?fid=110005392707>

R84
NNE
 1/4-1/2
 0.271 mi.
 1433 ft.

DINNERS READY
1410 NW GILMAN BLVD
ISSAQUAH, WA 98027

WA ALLSITES **S110036980**
N/A

Site 3 of 3 in cluster R

Relative:
Lower

ALLSITES:

Facility Name: GEMENI FISH MARKET
 Facility Id: 14277

Actual:
55 ft.

Interaction: 80677
 Interaction 1: I
 Interaction 2: LSC
 Ecology Program: HAZWASTE
 Program Data: LSC
 Facility Alt.: Gemeni Fish Market
 Program ID: Not reported
 Date Interaction: 2009-08-18 00:00:00
 Date Interaction 3: Local Source Cntrl 7/09-3
 Latitude: 47.546541355999999
 Longitude: -122.057673165

Facility Name: DINNERS READY
 Facility Id: 7091485

Interaction: 20107
 Interaction 1: I
 Interaction 2: LSC
 Ecology Program: HAZWASTE
 Program Data: LSC
 Facility Alt.: Not reported
 Program ID: Not reported
 Date Interaction: 2008-10-08 00:00:00
 Date Interaction 3: Local Source Cntrl 7/09-3
 Latitude: 47.545725355999998
 Longitude: -122.059610165

MAP FINDINGS

Map ID
Direction
Distance
Elevation

Site

Database(s)

EDR ID Number
EPA ID Number

85
East
1/4-1/2
0.273 mi.
1440 ft.

PICKERING HILL SHORT PLAT
PICKERING PL NW
ISSAQUAH, WA 98027

WA ALLSITES **S110038249**
N/A

Relative:
Higher

ALLSITES:
Facility Name: PICKERING HILL SHORT PLAT
Facility Id: 20928

Actual:
115 ft.

Interaction: 84891
Interaction 1: I
Interaction 2: CONSTSWGP
Ecology Program: WATQUAL
Program Data: PARIS
Facility Alt.: PICKERING HILL SHORT PLAT
Program ID: WAR009571
Date Interaction: 2007-08-23 00:00:00
Date Interaction 3: Construction SW GP
Latitude: 47.541394355000001
Longitude: -122.05398516699999

S86
NE
1/4-1/2
0.278 mi.
1469 ft.

MARGARIA TAILOR
1145 NW GILMAN BLVD
ISSAQUAH, WA 98027

WA ALLSITES **S109554005**
N/A

Site 1 of 4 in cluster S

Relative:
Lower

ALLSITES:
Facility Name: MARGARIA TAILOR
Facility Id: 8052363

Actual:
57 ft.

Interaction: 21946
Interaction 1: I
Interaction 2: LSC
Ecology Program: HAZWASTE
Program Data: LSC
Facility Alt.: Not reported
Program ID: Not reported
Date Interaction: 2008-06-03 00:00:00
Date Interaction 3: Local Source Cntrl 7/09-3
Latitude: 47.545725355000002
Longitude: -122.05658416599999

Facility Name: SUBWAY
Facility Id: 214438

Interaction: 6408
Interaction 1: I
Interaction 2: LSC
Ecology Program: HAZWASTE
Program Data: LSC
Facility Alt.: Not reported
Program ID: Not reported
Date Interaction: 2008-06-20 00:00:00
Date Interaction 3: Local Source Cntrl 7/09-3
Latitude: 47.545725355000002
Longitude: -122.05658416599999

Map ID
Direction
Distance
Elevation

MAP FINDINGS

Site

Database(s)

EDR ID Number
EPA ID Number

S87
NE
1/4-1/2
0.279 mi.
1474 ft.

EUNGEE KIM DDS
1135 NW GILMAN BLVD
ISSAQUAH, WA 98027

WA ALLSITES **1011932010**
FINDS **N/A**

Site 2 of 4 in cluster S

Relative:
Lower

ALLSITES:

Facility Name: EUNGEE KIM DDS
Facility Id: 2454159

Actual:
57 ft.

Interaction: 10641
Interaction 1: I
Interaction 2: LSC
Ecology Program: HAZWASTE
Program Data: LSC
Facility Alt.: Not reported
Program ID: Not reported
Date Interaction: 2008-09-04 00:00:00
Date Interaction 3: Local Source Cntrl 7/09-3
Latitude: 47.545724354999997
Longitude: -122.056440165

FINDS:

Registry ID: 110037546153

Environmental Interest/Information System

Washington Facility / Site Identification System (WA-FSIS) provides a means to query and display data maintained by the Washington Department of Ecology. This system contains key information for each facility/site that is currently, or has been, of interest to the Air Quality, Dam Safety, Hazardous Waste, Toxics Cleanup, and Water Quality Programs.

[Click this hyperlink](#) while viewing on your computer to access additional FINDS: detail in the EDR Site Report.

88
NW
1/4-1/2
0.280 mi.
1477 ft.

HYLA CROSSING
1800 NW GILMAN BLVD
ISSAQUAH, WA 98027

WA ALLSITES **S110626450**
FINDS **N/A**

Relative:
Lower

ALLSITES:

Facility Name: HYLA CROSSING
Facility Id: 4168

Actual:
57 ft.

Interaction: 94013
Interaction 1: I
Interaction 2: LSC
Ecology Program: HAZWASTE
Program Data: LSC
Facility Alt.: Hyla Crossing
Program ID: Not reported
Date Interaction: 2010-04-09 00:00:00
Date Interaction 3: Local Source Cntrl 7/09-3
Latitude: 47.546390356000003

Map ID
Direction
Distance
Elevation

MAP FINDINGS

Site

Database(s)

EDR ID Number
EPA ID Number

HYLA CROSSING (Continued)

S110626450

Longitude: -122.064951163

**S89
NE
1/4-1/2
0.280 mi.
1480 ft.**

**TACO TIME GILMAN BLVD
1125 NW GILMAN BLVD
ISSAQUAH, WA 98027
Site 3 of 4 in cluster S**

**WA ALLSITES S110040408
N/A**

**Relative:
Lower**

ALLSITES:
Facility Name: TACO TIME GILMAN BLVD
Facility Id: 12917

**Actual:
57 ft.**

Interaction: 80501
Interaction 1: I
Interaction 2: LSC
Ecology Program: HAZWASTE
Program Data: LSC
Facility Alt.: Taco Time Gilman Blvd
Program ID: Not reported
Date Interaction: 2009-07-07 00:00:00
Date Interaction 3: Local Source Cntrl 7/09-3
Latitude: 47.54533435599998
Longitude: -122.05633016500001

**S90
NE
1/4-1/2
0.285 mi.
1503 ft.**

**RITE AID #5187
1065 NW GILMAN BLVD
ISSAQUAH, WA 98027
Site 4 of 4 in cluster S**

**WA ALLSITES S111413650
WA MANIFEST N/A**

**Relative:
Lower**

ALLSITES:
Facility Name: RITE AID #5187
Facility Id: 10180

**Actual:
57 ft.**

Interaction: 98661
Interaction 1: A
Interaction 2: HWG
Ecology Program: HAZWASTE
Program Data: TURBOWASTE
Facility Alt.: Rite Aid #5187
Program ID: WAH000039791
Date Interaction: 2011-12-07 00:00:00
Date Interaction 3: Hazardous Waste Generator
Latitude: 47.54533435599998
Longitude: -122.055475165

WA MANIFEST:

Facility Site ID Number: 10180
EPA ID: WAH000039791
NAICS: 446110
SWC Desc: WP01,WT02
FWC Desc: D001,D002,D007,D009,D010,D011,D024,D026,P001,P075
Form Comm: Not reported

Map ID
Direction
Distance
Elevation

MAP FINDINGS

Site

Database(s)

EDR ID Number
EPA ID Number

RITE AID #5187 (Continued)

S111413650

Data Year: 2014
Permit by Rule: False
Treatment by Generator: False
Mixed radioactive waste: False
Importer of hazardous waste: False
Immediate recycler: False
Treatment/Storage/Disposal/Recycling Facility: False
Generator of dangerous fuel waste: False
Generator marketing to burner: False
Other marketers (i.e., blender, distributor, etc.): False
Utility boiler burner: False
Industry boiler burner: False
Industrial Furnace: False
Smelter defferal: False
Universal waste - batteries - generate: False
Universal waste - thermostats - generate: False
Universal waste - mercury - generate: False
Universal waste - lamps - generate: False
Universal waste - batteries - accumulate: False
Universal waste - thermostats - accumulate: False
Universal waste - mercury - accumulate: False
Universal waste - lamps - accumulate: False
Destination Facility for Universal Waste: False
Off-specification used oil burner - utility boiler: False
Off-specification used oil burner - industrial boiler: False
Off-specification used oil burner - industrial furnace: False
Tax Reg #: 601637571
Business Type: Retail
Mail Name: Rite Aid Corp
Mail addr line1: 30 Hunter Lane
Mail city,st,zip: Camp Hill, PA 17011
Mail country: UNITED STATES
Legal org name: Thrifty Payless Inc
Legal org type: Private
Legal addr line1: 30 Hunter Lane
Legal city,st,zip: Camp Hill, PA 17011
Legal country: UNITED STATES
Legal phone nbr: 717-761-2633
Legal effective date: 06/04/1997
Land org name: Issaquah Associates
Land org type: Private
Land person name: Not reported
Land addr line1: 11225 SE 6th St Ste 220
Land city,st,zip: Bellevue, WA 98004
Land country: UNITED STATES
Land phone nbr: 425-454-4494
Operator org name: Rite Aid Corp
Operator org type: Private
Operator addr line1: 30 Hunter Lane
Operator city,st,zip: Camp Hill, PA 17011
Operator country: UNITED STATES
Operator phone nbr: 717-761-2633
Operator effective date: 06/04/1997
Site contact name: Store Manager
Site contact addr line1: 1065 NW Gilman Blvd
Site Contact City/State/ Zip: Issaquah, WA 98027
Site Contact Country: UNITED STATES

Map ID
Direction
Distance
Elevation

MAP FINDINGS

Site

Database(s)

EDR ID Number
EPA ID Number

RITE AID #5187 (Continued)

S111413650

Site Contact Phone #: 425-392-2865
Site Contact EMAIL: Not reported
Form Contact NAME: Stephanie A Caiati
Form Contact ADDR LINE1: 30 Hunter Lane
Form Contact City,ST,Zip: Camp Hill, PA 17011
Form Contact Country: UNITED STATES
Form Contact Phone #: 717-975-8643
Form Contact Email: rksafe@riteaid.com
Gen Status CD: SQG
Monthly Generation: True
Batch Generation: False
One Time Generation: False
Transport Own Waste: False
Tranports Other Waste: False
Recycler Onsite: False
Transfer Facility: False
Other Exemption: Not reported
UW Battery Gen: False
Used Oil Transporter: False
Used Oil Transfer Facility: False
Used Oil Processor: False
Used Oil Refiner: False
Used Oil Fuel Marketer Directs Shipments: False
Used Oil Fuel Marketer Meets Specs: False

Waste Streams Generated:

Facility ID: 10180
Data Year: 2015
Description: Toxic Solids
Mix: False
Reported Qty: 9.40000000 LB
Kilo Qty: 4.26384007
Density No: 0
Density Qty: Not reported

Facility ID: 10180
Data Year: 2015
Description: Solids Health Enhancing Perishables
Mix: False
Reported Qty: 2.14999999 LB
Kilo Qty: 0.97524001
Density No: 0
Density Qty: Not reported

Facility ID: 10180
Data Year: 2015
Description: Rx Toxic Solids
Mix: False
Reported Qty: 1.05 LB
Kilo Qty: 0.47628000
Density No: 0
Density Qty: Not reported

Facility ID: 10180
Data Year: 2015
Description: RX P-Listed Empty Pharmaceutical Containers
Mix: False

Map ID
Direction
Distance
Elevation

MAP FINDINGS

Site

Database(s)

EDR ID Number
EPA ID Number

RITE AID #5187 (Continued)

S111413650

Reported Qty: 0.0275 LB
Kilo Qty: 1.24740002
Density No: 0
Density Qty: Not reported

Facility ID: 10180
Data Year: 2015
Description: RX Nicotine Waste
Mix: False
Reported Qty: 2.75 LB
Kilo Qty: 1.24740002
Density No: 0
Density Qty: Not reported

Facility ID: 10180
Data Year: 2015
Description: RX Alcohol Prep Pads
Mix: False
Reported Qty: 3.25 LB
Kilo Qty: 1.47420002
Density No: 0
Density Qty: Not reported

Facility ID: 10180
Data Year: 2015
Description: Liquid Health Enhancing Perishables
Mix: False
Reported Qty: 2.5 LB
Kilo Qty: 1.13400001
Density No: 0
Density Qty: Not reported

Facility ID: 10180
Data Year: 2015
Description: Lighters
Mix: False
Reported Qty: 1.10000000 LB
Kilo Qty: 0.49896000
Density No: 0
Density Qty: Not reported

Facility ID: 10180
Data Year: 2015
Description: Flammable Liquids
Mix: False
Reported Qty: 3.64999999 LB
Kilo Qty: 1.65564002
Density No: 0
Density Qty: Not reported

Facility ID: 10180
Data Year: 2015
Description: Broken Fluorescent Bulbs
Mix: False
Reported Qty: 0.94999999 LB
Kilo Qty: 0.43092000
Density No: 0

Map ID
Direction
Distance
Elevation

MAP FINDINGS

Site

Database(s)

EDR ID Number
EPA ID Number

RITE AID #5187 (Continued)

S111413650

Density Qty: Not reported

Facility ID: 10180
Data Year: 2015
Description: Basic Liquids, Corrosive
Mix: False
Reported Qty: 7.09999999 LB
Kilo Qty: 3.22056005
Density No: 0
Density Qty: Not reported

Facility ID: 10180
Data Year: 2015
Description: Aerosols
Mix: False
Reported Qty: 14 LB
Kilo Qty: 6.35040010
Density No: 0
Density Qty: Not reported

Shipments Sent:

Facility ID: 10180
Data Year: 2015
Shipment sent data: 2015-10-27 00:00:00
Reported Qty: 9.40000000 LB
Kilo Qty: 4.26384007

Facility ID: 10180
Data Year: 2015
Shipment sent data: 2015-02-18 00:00:00
Reported Qty: 2.14999999 LB
Kilo Qty: 0.97524001

Facility ID: 10180
Data Year: 2015
Shipment sent data: 2015-08-06 00:00:00
Reported Qty: 1.05 LB
Kilo Qty: 0.47628000

Facility ID: 10180
Data Year: 2015
Shipment sent data: 2015-08-06 00:00:00
Reported Qty: 5.70000000 LB
Kilo Qty: 2.58552004

Facility ID: 10180
Data Year: 2015
Shipment sent data: 2015-10-27 00:00:00
Reported Qty: 7.30000000 LB
Kilo Qty: 3.31128005

Facility ID: 10180
Data Year: 2015
Shipment sent data: 2015-05-08 00:00:00
Reported Qty: 1.35999999 LB
Kilo Qty: 6.16896010

Map ID
Direction
Distance
Elevation

MAP FINDINGS

Site

Database(s)

EDR ID Number
EPA ID Number

RITE AID #5187 (Continued)

S111413650

Facility ID: 10180
Data Year: 2015
Shipment sent data: 2015-02-18 00:00:00
Reported Qty: 8.99999999 LB
Kilo Qty: 4.08240007

Facility ID: 10180
Data Year: 2015
Shipment sent data: 2015-10-27 00:00:00
Reported Qty: 0.34999999 LB
Kilo Qty: 0.15876000

Facility ID: 10180
Data Year: 2015
Shipment sent data: 2015-05-08 00:00:00
Reported Qty: 2.39999999 LB
Kilo Qty: 1.08864001

Facility ID: 10180
Data Year: 2015
Shipment sent data: 2015-10-27 00:00:00
Reported Qty: 1.35000000 LB
Kilo Qty: 0.61236001

Facility ID: 10180
Data Year: 2015
Shipment sent data: 2015-05-08 00:00:00
Reported Qty: 1.2 LB
Kilo Qty: 0.54432000

Facility ID: 10180
Data Year: 2015
Shipment sent data: 2015-02-18 00:00:00
Reported Qty: 0.69999999 LB
Kilo Qty: 0.31752000

Facility ID: 10180
Data Year: 2015
Shipment sent data: 2015-10-27 00:00:00
Reported Qty: 2.5 LB
Kilo Qty: 1.13400001

Facility ID: 10180
Data Year: 2015
Shipment sent data: 2015-02-18 00:00:00
Reported Qty: 1.10000000 LB
Kilo Qty: 0.49896000

Facility ID: 10180
Data Year: 2015
Shipment sent data: 2015-10-27 00:00:00
Reported Qty: 2.10000000 LB
Kilo Qty: 0.95256001

Facility ID: 10180
Data Year: 2015
Shipment sent data: 2015-02-18 00:00:00

Map ID
Direction
Distance
Elevation

MAP FINDINGS

Site

Database(s)

EDR ID Number
EPA ID Number

RITE AID #5187 (Continued)

S111413650

Reported Qty: 1.55 LB
Kilo Qty: 0.70308001

Facility ID: 10180
Data Year: 2015
Shipment sent data: 2015-10-27 00:00:00
Reported Qty: 0.94999999 LB
Kilo Qty: 0.43092000

Facility ID: 10180
Data Year: 2015
Shipment sent data: 2015-05-08 00:00:00
Reported Qty: 5.40000000 LB
Kilo Qty: 2.44944004

Facility ID: 10180
Data Year: 2015
Shipment sent data: 2015-02-18 00:00:00
Reported Qty: 1.7 LB
Kilo Qty: 0.77112001

Facility ID: 10180
Data Year: 2015
Shipment sent data: 2015-08-06 00:00:00
Reported Qty: 3.89999999 LB
Kilo Qty: 1.76904003

Waste Stream Comments:

Facility ID: 10180
Data Year: 2015
Comments: A-8: Damaged or outdated consumer products.

Facility ID: 10180
Data Year: 2015
Comments: A-8: Damaged or outdated consumer products.

Facility ID: 10180
Data Year: 2015
Comments: A-8: Damaged or outdated consumer products.

Facility ID: 10180
Data Year: 2015
Comments: A-8: Damaged or outdated consumer products.

Facility Site ID Number: 10180
EPA ID: WAH000039791
NAICS: 446110
SWC Desc: WT02,WP01
FWC Desc: D001,D002,D007,D009,D010,D011,D024,D026,P001,P075
Form Comm: Not reported
Data Year: 2015
Permit by Rule: False
Treatment by Generator: False
Mixed radioactive waste: False
Importer of hazardous waste: False
Immediate recycler: False

Map ID
Direction
Distance
Elevation

MAP FINDINGS

Site

Database(s)

EDR ID Number
EPA ID Number

RITE AID #5187 (Continued)

S111413650

Treatment/Storage/Disposal/Recycling Facility: False
Generator of dangerous fuel waste: False
Generator marketing to burner: False
Other marketers (i.e., blender, distributor, etc.): False
Utility boiler burner: False
Industry boiler burner: False
Industrial Furnace: False
Smelter defferal: False
Universal waste - batteries - generate: False
Universal waste - thermostats - generate: False
Universal waste - mercury - generate: False
Universal waste - lamps - generate: False
Universal waste - batteries - accumulate: False
Universal waste - thermostats - accumulate: False
Universal waste - mercury - accumulate: False
Universal waste - lamps - accumulate: False
Destination Facility for Universal Waste: False
Off-specification used oil burner - utility boiler: False
Off-specification used oil burner - industrial boiler: False
Off-specification used oil burner - industrial furnace: False
Tax Reg #: 601637571
Business Type: Retail
Mail Name: Rite Aid Corp
Mail addr line1: 30 Hunter Lane
Mail city,st,zip: Camp Hill, PA 17011
Mail country: UNITED STATES
Legal org name: Thrifty Payless Inc
Legal org type: Private
Legal addr line1: 30 Hunter Lane
Legal city,st,zip: Camp Hill, PA 17011
Legal country: UNITED STATES
Legal phone nbr: 717-761-2633
Legal effective date: 06/04/1997
Land org name: Issaquah Associates
Land org type: Private
Land person name: Not reported
Land addr line1: 11225 SE 6th St Ste 220
Land city,st,zip: Bellevue, WA 98004
Land country: UNITED STATES
Land phone nbr: 425-454-4494
Operator org name: Rite Aid Corp
Operator org type: Private
Operator addr line1: 30 Hunter Lane
Operator city,st,zip: Camp Hill, PA 17011
Operator country: UNITED STATES
Operator phone nbr: 717-761-2633
Operator effective date: 06/04/1997
Site contact name: Store Manager
Site contact addr line1: 1065 NW Gilman Blvd
Site Contact City/State/ Zip: Issaquah, WA 98027
Site Contact Country: UNITED STATES
Site Contact Phone #: 425-392-2865
Site Contact EMail: Not reported
Form Contact NAME: David W Crozier
Form Contact ADDR LINE1: 30 Hunter Lane
Form Contact City,ST,Zip: Camp Hill, PA 17011
Form Contact Country: UNITED STATES

Map ID
Direction
Distance
Elevation

MAP FINDINGS

Site

Database(s)

EDR ID Number
EPA ID Number

RITE AID #5187 (Continued)

S111413650

Form Contact Phone #: 717-975-8643
Form Contact Email: ehs@riteaid.com
Gen Status CD: SQG
Monthly Generation: True
Batch Generation: False
One Time Generation: False
Transport Own Waste: False
Tranports Other Waste: False
Recycler Onsite: False
Transfer Facility: False
Other Exemption: Not reported
UW Battery Gen: False
Used Oil Transporter: False
Used Oil Transfer Facility: False
Used Oil Processor: False
Used Oil Refiner: False
Used Oil Fuel Marketer Directs Shipments: False
Used Oil Fuel Marketer Meets Specs: False

Waste Streams Generated:

Facility ID: 10180
Data Year: 2015
Description: Toxic Solids
Mix: False
Reported Qty: 9.40000000 LB
Kilo Qty: 4.26384007
Density No: 0
Density Qty: Not reported

Facility ID: 10180
Data Year: 2015
Description: Solids Health Enhancing Perishables
Mix: False
Reported Qty: 2.14999999 LB
Kilo Qty: 0.97524001
Density No: 0
Density Qty: Not reported

Facility ID: 10180
Data Year: 2015
Description: Rx Toxic Solids
Mix: False
Reported Qty: 1.05 LB
Kilo Qty: 0.47628000
Density No: 0
Density Qty: Not reported

Facility ID: 10180
Data Year: 2015
Description: RX P-Listed Empty Pharmaceutical Containers
Mix: False
Reported Qty: 0.0275 LB
Kilo Qty: 1.24740002
Density No: 0
Density Qty: Not reported

Facility ID: 10180

Map ID
Direction
Distance
Elevation

MAP FINDINGS

Site

Database(s)

EDR ID Number
EPA ID Number

RITE AID #5187 (Continued)

S111413650

Data Year:	2015
Description:	RX Nicotine Waste
Mix:	False
Reported Qty:	2.75 LB
Kilo Qty:	1.24740002
Density No:	0
Density Qty:	Not reported
Facility ID:	10180
Data Year:	2015
Description:	RX Alcohol Prep Pads
Mix:	False
Reported Qty:	3.25 LB
Kilo Qty:	1.47420002
Density No:	0
Density Qty:	Not reported
Facility ID:	10180
Data Year:	2015
Description:	Liquid Health Enhancing Perishables
Mix:	False
Reported Qty:	2.5 LB
Kilo Qty:	1.13400001
Density No:	0
Density Qty:	Not reported
Facility ID:	10180
Data Year:	2015
Description:	Lighters
Mix:	False
Reported Qty:	1.10000000 LB
Kilo Qty:	0.49896000
Density No:	0
Density Qty:	Not reported
Facility ID:	10180
Data Year:	2015
Description:	Flammable Liquids
Mix:	False
Reported Qty:	3.64999999 LB
Kilo Qty:	1.65564002
Density No:	0
Density Qty:	Not reported
Facility ID:	10180
Data Year:	2015
Description:	Broken Fluorescent Bulbs
Mix:	False
Reported Qty:	0.94999999 LB
Kilo Qty:	0.43092000
Density No:	0
Density Qty:	Not reported
Facility ID:	10180
Data Year:	2015
Description:	Basic Liquids, Corrosive
Mix:	False

Map ID
Direction
Distance
Elevation

MAP FINDINGS

Site

Database(s)

EDR ID Number
EPA ID Number

RITE AID #5187 (Continued)

S111413650

Reported Qty: 7.09999999 LB
Kilo Qty: 3.22056005
Density No: 0
Density Qty: Not reported

Facility ID: 10180
Data Year: 2015
Description: Aerosols
Mix: False
Reported Qty: 14 LB
Kilo Qty: 6.35040010
Density No: 0
Density Qty: Not reported

Shipments Sent:

Facility ID: 10180
Data Year: 2015
Shipment sent data: 2015-10-27 00:00:00
Reported Qty: 9.40000000 LB
Kilo Qty: 4.26384007

Facility ID: 10180
Data Year: 2015
Shipment sent data: 2015-02-18 00:00:00
Reported Qty: 2.14999999 LB
Kilo Qty: 0.97524001

Facility ID: 10180
Data Year: 2015
Shipment sent data: 2015-08-06 00:00:00
Reported Qty: 1.05 LB
Kilo Qty: 0.47628000

Facility ID: 10180
Data Year: 2015
Shipment sent data: 2015-08-06 00:00:00
Reported Qty: 5.70000000 LB
Kilo Qty: 2.58552004

Facility ID: 10180
Data Year: 2015
Shipment sent data: 2015-10-27 00:00:00
Reported Qty: 7.30000000 LB
Kilo Qty: 3.31128005

Facility ID: 10180
Data Year: 2015
Shipment sent data: 2015-05-08 00:00:00
Reported Qty: 1.35999999 LB
Kilo Qty: 6.16896010

Facility ID: 10180
Data Year: 2015
Shipment sent data: 2015-02-18 00:00:00
Reported Qty: 8.99999999 LB
Kilo Qty: 4.08240007

Map ID
Direction
Distance
Elevation

MAP FINDINGS

Site

Database(s)

EDR ID Number
EPA ID Number

RITE AID #5187 (Continued)

S111413650

Facility ID: 10180
Data Year: 2015
Shipment sent data: 2015-10-27 00:00:00
Reported Qty: 0.34999999 LB
Kilo Qty: 0.15876000

Facility ID: 10180
Data Year: 2015
Shipment sent data: 2015-05-08 00:00:00
Reported Qty: 2.39999999 LB
Kilo Qty: 1.08864001

Facility ID: 10180
Data Year: 2015
Shipment sent data: 2015-10-27 00:00:00
Reported Qty: 1.35000000 LB
Kilo Qty: 0.61236001

Facility ID: 10180
Data Year: 2015
Shipment sent data: 2015-05-08 00:00:00
Reported Qty: 1.2 LB
Kilo Qty: 0.54432000

Facility ID: 10180
Data Year: 2015
Shipment sent data: 2015-02-18 00:00:00
Reported Qty: 0.69999999 LB
Kilo Qty: 0.31752000

Facility ID: 10180
Data Year: 2015
Shipment sent data: 2015-10-27 00:00:00
Reported Qty: 2.5 LB
Kilo Qty: 1.13400001

Facility ID: 10180
Data Year: 2015
Shipment sent data: 2015-02-18 00:00:00
Reported Qty: 1.10000000 LB
Kilo Qty: 0.49896000

Facility ID: 10180
Data Year: 2015
Shipment sent data: 2015-10-27 00:00:00
Reported Qty: 2.10000000 LB
Kilo Qty: 0.95256001

Facility ID: 10180
Data Year: 2015
Shipment sent data: 2015-02-18 00:00:00
Reported Qty: 1.55 LB
Kilo Qty: 0.70308001

Facility ID: 10180
Data Year: 2015
Shipment sent data: 2015-10-27 00:00:00

Map ID
Direction
Distance
Elevation

MAP FINDINGS

Site

Database(s)

EDR ID Number
EPA ID Number

RITE AID #5187 (Continued)

S111413650

Reported Qty: 0.94999999 LB
Kilo Qty: 0.43092000

Facility ID: 10180
Data Year: 2015
Shipment sent data: 2015-05-08 00:00:00
Reported Qty: 5.40000000 LB
Kilo Qty: 2.44944004

Facility ID: 10180
Data Year: 2015
Shipment sent data: 2015-02-18 00:00:00
Reported Qty: 1.7 LB
Kilo Qty: 0.77112001

Facility ID: 10180
Data Year: 2015
Shipment sent data: 2015-08-06 00:00:00
Reported Qty: 3.89999999 LB
Kilo Qty: 1.76904003

Waste Stream Comments:

Facility ID: 10180
Data Year: 2015
Comments: A-8: Damaged or outdated consumer products.

Facility ID: 10180
Data Year: 2015
Comments: A-8: Damaged or outdated consumer products.

Facility ID: 10180
Data Year: 2015
Comments: A-8: Damaged or outdated consumer products.

Facility ID: 10180
Data Year: 2015
Comments: A-8: Damaged or outdated consumer products.

Facility Site ID Number: 10180
EPA ID: WAH000039791
NAICS: 446110
SWC Desc: WP01
FWC Desc: D001, D002, P001, P075, D007, D010, D024
Form Comm: Not reported
Data Year: 2013
Permit by Rule: False
Treatment by Generator: False
Mixed radioactive waste: False
Importer of hazardous waste: False
Immediate recycler: False
Treatment/Storage/Disposal/Recycling Facility: False
Generator of dangerous fuel waste: False
Generator marketing to burner: False
Other marketers (i.e., blender, distributor, etc.): False
Utility boiler burner: False
Industry boiler burner: False

Map ID
Direction
Distance
Elevation

MAP FINDINGS

Site

Database(s)

EDR ID Number
EPA ID Number

RITE AID #5187 (Continued)

S111413650

Industrial Furnace: False
Smelter defferal: False
Universal waste - batteries - generate: False
Universal waste - thermostats - generate: False
Universal waste - mercury - generate: False
Universal waste - lamps - generate: False
Universal waste - batteries - accumulate: False
Universal waste - thermostats - accumulate: False
Universal waste - mercury - accumulate: False
Universal waste - lamps - accumulate: False
Destination Facility for Universal Waste: False
Off-specification used oil burner - utility boiler: False
Off-specification used oil burner - industrial boiler: False
Off-specification used oil burner - industrial furnace: False
Tax Reg #: 601637571
Business Type: Retail
Mail Name: Rite Aid Corp
Mail addr line1: 30 Hunter Lane
Mail city,st,zip: Camp Hill, PA 17011
Mail country: UNITED STATES
Legal org name: Thrifty Payless Inc
Legal org type: Private
Legal addr line1: 30 Hunter Lane
Legal city,st,zip: Camp Hill, PA 17011
Legal country: UNITED STATES
Legal phone nbr: 717-761-2633
Legal effective date: 06/04/1997
Land org name: Issaquah Associates
Land org type: Private
Land person name: Not reported
Land addr line1: 11225 SE 6th St Ste 220
Land city,st,zip: Bellevue, WA 98004
Land country: UNITED STATES
Land phone nbr: 425-454-4494
Operator org name: Rite Aid Corp
Operator org type: Private
Operator addr line1: 30 Hunter Lane
Operator city,st,zip: Camp Hill, PA 17011
Operator country: UNITED STATES
Operator phone nbr: 717-761-2633
Operator effective date: 06/04/1997
Site contact name: Store Manager
Site contact addr line1: 1065 NW Gilman Blvd
Site Contact City/State/ Zip: Issaquah, WA 98027
Site Contact Country: UNITED STATES
Site Contact Phone #: 425-392-2865
Site Contact EMail: Not reported
Form Contact NAME: Stephanie A Caiati
Form Contact ADDR LINE1: 30 Hunter Lane
Form Contact City,ST,Zip: Camp Hill, PA 17011
Form Contact Country: UNITED STATES
Form Contact Phone #: 717-975-8643
Form Contact EMail: rsksafe@riteaid.com
Gen Status CD: SQG
Monthly Generation: True
Batch Generation: False
One Time Generation: False

Map ID
Direction
Distance
Elevation

MAP FINDINGS

Site

Database(s)

EDR ID Number
EPA ID Number

RITE AID #5187 (Continued)

S111413650

Transport Own Waste: False
Tranports Other Waste: False
Recycler Onsite: False
Transfer Facility: False
Other Exemption: Not reported
UW Battery Gen: False
Used Oil Transporter: False
Used Oil Transfer Facility: False
Used Oil Processor: False
Used Oil Refiner: False
Used Oil Fuel Marketer Directs Shipments: False
Used Oil Fuel Marketer Meets Specs: False

Waste Streams Generated:

Facility ID: 10180
Data Year: 2015
Description: Toxic Solids
Mix: False
Reported Qty: 9.40000000 LB
Kilo Qty: 4.26384007
Density No: 0
Density Qty: Not reported

Facility ID: 10180
Data Year: 2015
Description: Solids Health Enhancing Perishables
Mix: False
Reported Qty: 2.14999999 LB
Kilo Qty: 0.97524001
Density No: 0
Density Qty: Not reported

Facility ID: 10180
Data Year: 2015
Description: Rx Toxic Solids
Mix: False
Reported Qty: 1.05 LB
Kilo Qty: 0.47628000
Density No: 0
Density Qty: Not reported

Facility ID: 10180
Data Year: 2015
Description: RX P-Listed Empty Pharmaceutical Containers
Mix: False
Reported Qty: 0.0275 LB
Kilo Qty: 1.24740002
Density No: 0
Density Qty: Not reported

Facility ID: 10180
Data Year: 2015
Description: RX Nicotine Waste
Mix: False
Reported Qty: 2.75 LB
Kilo Qty: 1.24740002
Density No: 0

Map ID
Direction
Distance
Elevation

MAP FINDINGS

Site

Database(s)

EDR ID Number
EPA ID Number

RITE AID #5187 (Continued)

S111413650

Density Qty:	Not reported
Facility ID:	10180
Data Year:	2015
Description:	RX Alcohol Prep Pads
Mix:	False
Reported Qty:	3.25 LB
Kilo Qty:	1.47420002
Density No:	0
Density Qty:	Not reported
Facility ID:	10180
Data Year:	2015
Description:	Liquid Health Enhancing Perishables
Mix:	False
Reported Qty:	2.5 LB
Kilo Qty:	1.13400001
Density No:	0
Density Qty:	Not reported
Facility ID:	10180
Data Year:	2015
Description:	Lighters
Mix:	False
Reported Qty:	1.10000000 LB
Kilo Qty:	0.49896000
Density No:	0
Density Qty:	Not reported
Facility ID:	10180
Data Year:	2015
Description:	Flammable Liquids
Mix:	False
Reported Qty:	3.64999999 LB
Kilo Qty:	1.65564002
Density No:	0
Density Qty:	Not reported
Facility ID:	10180
Data Year:	2015
Description:	Broken Fluorescent Bulbs
Mix:	False
Reported Qty:	0.94999999 LB
Kilo Qty:	0.43092000
Density No:	0
Density Qty:	Not reported
Facility ID:	10180
Data Year:	2015
Description:	Basic Liquids, Corrosive
Mix:	False
Reported Qty:	7.09999999 LB
Kilo Qty:	3.22056005
Density No:	0
Density Qty:	Not reported
Facility ID:	10180

Map ID
Direction
Distance
Elevation

MAP FINDINGS

Site

Database(s)

EDR ID Number
EPA ID Number

RITE AID #5187 (Continued)

S111413650

Data Year: 2015
Description: Aerosols
Mix: False
Reported Qty: 14 LB
Kilo Qty: 6.35040010
Density No: 0
Density Qty: Not reported

Shipments Sent:

Facility ID: 10180
Data Year: 2015
Shipment sent data: 2015-10-27 00:00:00
Reported Qty: 9.40000000 LB
Kilo Qty: 4.26384007

Facility ID: 10180
Data Year: 2015
Shipment sent data: 2015-02-18 00:00:00
Reported Qty: 2.14999999 LB
Kilo Qty: 0.97524001

Facility ID: 10180
Data Year: 2015
Shipment sent data: 2015-08-06 00:00:00
Reported Qty: 1.05 LB
Kilo Qty: 0.47628000

Facility ID: 10180
Data Year: 2015
Shipment sent data: 2015-08-06 00:00:00
Reported Qty: 5.70000000 LB
Kilo Qty: 2.58552004

Facility ID: 10180
Data Year: 2015
Shipment sent data: 2015-10-27 00:00:00
Reported Qty: 7.30000000 LB
Kilo Qty: 3.31128005

Facility ID: 10180
Data Year: 2015
Shipment sent data: 2015-05-08 00:00:00
Reported Qty: 1.35999999 LB
Kilo Qty: 6.16896010

Facility ID: 10180
Data Year: 2015
Shipment sent data: 2015-02-18 00:00:00
Reported Qty: 8.99999999 LB
Kilo Qty: 4.08240007

Facility ID: 10180
Data Year: 2015
Shipment sent data: 2015-10-27 00:00:00
Reported Qty: 0.34999999 LB
Kilo Qty: 0.15876000

Map ID
Direction
Distance
Elevation

MAP FINDINGS

Site

Database(s)

EDR ID Number
EPA ID Number

RITE AID #5187 (Continued)

S111413650

Facility ID: 10180
Data Year: 2015
Shipment sent data: 2015-05-08 00:00:00
Reported Qty: 2.39999999 LB
Kilo Qty: 1.08864001

Facility ID: 10180
Data Year: 2015
Shipment sent data: 2015-10-27 00:00:00
Reported Qty: 1.35000000 LB
Kilo Qty: 0.61236001

Facility ID: 10180
Data Year: 2015
Shipment sent data: 2015-05-08 00:00:00
Reported Qty: 1.2 LB
Kilo Qty: 0.54432000

Facility ID: 10180
Data Year: 2015
Shipment sent data: 2015-02-18 00:00:00
Reported Qty: 0.69999999 LB
Kilo Qty: 0.31752000

Facility ID: 10180
Data Year: 2015
Shipment sent data: 2015-10-27 00:00:00
Reported Qty: 2.5 LB
Kilo Qty: 1.13400001

Facility ID: 10180
Data Year: 2015
Shipment sent data: 2015-02-18 00:00:00
Reported Qty: 1.10000000 LB
Kilo Qty: 0.49896000

Facility ID: 10180
Data Year: 2015
Shipment sent data: 2015-10-27 00:00:00
Reported Qty: 2.10000000 LB
Kilo Qty: 0.95256001

Facility ID: 10180
Data Year: 2015
Shipment sent data: 2015-02-18 00:00:00
Reported Qty: 1.55 LB
Kilo Qty: 0.70308001

Facility ID: 10180
Data Year: 2015
Shipment sent data: 2015-10-27 00:00:00
Reported Qty: 0.94999999 LB
Kilo Qty: 0.43092000

Facility ID: 10180
Data Year: 2015
Shipment sent data: 2015-05-08 00:00:00

Map ID
Direction
Distance
Elevation

MAP FINDINGS

Site

Database(s)

EDR ID Number
EPA ID Number

RITE AID #5187 (Continued)

S111413650

Reported Qty: 5.40000000 LB
Kilo Qty: 2.44944004

Facility ID: 10180
Data Year: 2015
Shipment sent data: 2015-02-18 00:00:00
Reported Qty: 1.7 LB
Kilo Qty: 0.77112001

Facility ID: 10180
Data Year: 2015
Shipment sent data: 2015-08-06 00:00:00
Reported Qty: 3.89999999 LB
Kilo Qty: 1.76904003

Waste Stream Comments:

Facility ID: 10180
Data Year: 2015
Comments: A-8: Damaged or outdated consumer products.

Facility ID: 10180
Data Year: 2015
Comments: A-8: Damaged or outdated consumer products.

Facility ID: 10180
Data Year: 2015
Comments: A-8: Damaged or outdated consumer products.

Facility ID: 10180
Data Year: 2015
Comments: A-8: Damaged or outdated consumer products.

Facility Site ID Number: 10180
EPA ID: WAH000039791
NAICS: 446110
SWC Desc: WP01,WT02,WSC2
FWC Desc: D001,D002,D007,D009,D010,D011,D024,D026,P001,P075
Form Comm: as a component of reporting
Data Year: 2016
Permit by Rule: False
Treatment by Generator: False
Mixed radioactive waste: False
Importer of hazardous waste: False
Immediate recycler: False
Treatment/Storage/Disposal/Recycling Facility: False
Generator of dangerous fuel waste: False
Generator marketing to burner: False
Other marketers (i.e., blender, distributor, etc.): False
Utility boiler burner: False
Industry boiler burner: False
Industrial Furnace: False
Smelter deferral: False
Universal waste - batteries - generate: False
Universal waste - thermostats - generate: False
Universal waste - mercury - generate: False
Universal waste - lamps - generate: False

Map ID
Direction
Distance
Elevation

MAP FINDINGS

Site

Database(s)

EDR ID Number
EPA ID Number

RITE AID #5187 (Continued)

S111413650

Universal waste - batteries - accumulate: False
Universal waste - thermostats - accumulate: False
Universal waste - mercury - accumulate: False
Universal waste - lamps - accumulate: False
Destination Facility for Universal Waste: False
Off-specification used oil burner - utility boiler: False
Off-specification used oil burner - industrial boiler: False
Off-specification used oil burner - industrial furnace: False
Tax Reg #: 601637571
Business Type: Retail
Mail Name: Rite Aid Corp
Mail addr line1: 30 Hunter Lane
Mail city,st,zip: Camp Hill, PA 17011
Mail country: UNITED STATES
Legal org name: Thrifty Payless Inc
Legal org type: Private
Legal addr line1: 30 Hunter Lane
Legal city,st,zip: Camp Hill, PA 17011
Legal country: UNITED STATES
Legal phone nbr: 717-761-2633
Legal effective date: 06/04/1997
Land org name: Issaquah Associates
Land org type: Private
Land person name: Not reported
Land addr line1: 11225 SE 6th St Ste 220
Land city,st,zip: Bellevue, WA 98004
Land country: UNITED STATES
Land phone nbr: 425-454-4494
Operator org name: Rite Aid Corp
Operator org type: Private
Operator addr line1: 30 Hunter Lane
Operator city,st,zip: Camp Hill, PA 17011
Operator country: UNITED STATES
Operator phone nbr: 717-761-2633
Operator effective date: 06/04/1997
Site contact name: Store Manager
Site contact addr line1: 1065 NW Gilman Blvd
Site Contact City/State/ Zip: Issaquah, WA 98027
Site Contact Country: UNITED STATES
Site Contact Phone #: 425-392-2865
Site Contact EMail: Not reported
Form Contact NAME: David W Crozier
Form Contact ADDR LINE1: 30 Hunter Lane
Form Contact City,ST,Zip: Camp Hill, PA 17011
Form Contact Country: UNITED STATES
Form Contact Phone #: 717-975-8643
Form Contact EMail: ehs@riteaid.com
Gen Status CD: SQG
Monthly Generation: True
Batch Generation: False
One Time Generation: False
Transport Own Waste: False
Tranports Other Waste: False
Recycler Onsite: False
Transfer Facility: False
Other Exemption: Not reported
UW Battery Gen: False

Map ID
Direction
Distance
Elevation

MAP FINDINGS

Site

Database(s)

EDR ID Number
EPA ID Number

RITE AID #5187 (Continued)

S111413650

Used Oil Transporter: False
Used Oil Transfer Facility: False
Used Oil Processor: False
Used Oil Refiner: False
Used Oil Fuel Marketer Directs Shipments: False
Used Oil Fuel Marketer Meets Specs: False

Waste Streams Generated:

Facility ID: 10180
Data Year: 2015
Description: Toxic Solids
Mix: False
Reported Qty: 9.40000000 LB
Kilo Qty: 4.26384007
Density No: 0
Density Qty: Not reported

Facility ID: 10180
Data Year: 2015
Description: Solids Health Enhancing Perishables
Mix: False
Reported Qty: 2.14999999 LB
Kilo Qty: 0.97524001
Density No: 0
Density Qty: Not reported

Facility ID: 10180
Data Year: 2015
Description: Rx Toxic Solids
Mix: False
Reported Qty: 1.05 LB
Kilo Qty: 0.47628000
Density No: 0
Density Qty: Not reported

Facility ID: 10180
Data Year: 2015
Description: RX P-Listed Empty Pharmaceutical Containers
Mix: False
Reported Qty: 0.0275 LB
Kilo Qty: 1.24740002
Density No: 0
Density Qty: Not reported

Facility ID: 10180
Data Year: 2015
Description: RX Nicotine Waste
Mix: False
Reported Qty: 2.75 LB
Kilo Qty: 1.24740002
Density No: 0
Density Qty: Not reported

Facility ID: 10180
Data Year: 2015
Description: RX Alcohol Prep Pads
Mix: False

Map ID
Direction
Distance
Elevation

MAP FINDINGS

Site

Database(s)

EDR ID Number
EPA ID Number

RITE AID #5187 (Continued)

S111413650

Reported Qty: 3.25 LB
Kilo Qty: 1.47420002
Density No: 0
Density Qty: Not reported

Facility ID: 10180
Data Year: 2015
Description: Liquid Health Enhancing Perishables
Mix: False
Reported Qty: 2.5 LB
Kilo Qty: 1.13400001
Density No: 0
Density Qty: Not reported

Facility ID: 10180
Data Year: 2015
Description: Lighters
Mix: False
Reported Qty: 1.10000000 LB
Kilo Qty: 0.49896000
Density No: 0
Density Qty: Not reported

Facility ID: 10180
Data Year: 2015
Description: Flammable Liquids
Mix: False
Reported Qty: 3.64999999 LB
Kilo Qty: 1.65564002
Density No: 0
Density Qty: Not reported

Facility ID: 10180
Data Year: 2015
Description: Broken Fluorescent Bulbs
Mix: False
Reported Qty: 0.94999999 LB
Kilo Qty: 0.43092000
Density No: 0
Density Qty: Not reported

Facility ID: 10180
Data Year: 2015
Description: Basic Liquids, Corrosive
Mix: False
Reported Qty: 7.09999999 LB
Kilo Qty: 3.22056005
Density No: 0
Density Qty: Not reported

Facility ID: 10180
Data Year: 2015
Description: Aerosols
Mix: False
Reported Qty: 14 LB
Kilo Qty: 6.35040010
Density No: 0

Map ID
Direction
Distance
Elevation

MAP FINDINGS

Site

Database(s)

EDR ID Number
EPA ID Number

RITE AID #5187 (Continued)

S111413650

Density Qty:	Not reported
Shipments Sent:	
Facility ID:	10180
Data Year:	2015
Shipment sent data:	2015-10-27 00:00:00
Reported Qty:	9.40000000 LB
Kilo Qty:	4.26384007
Facility ID:	10180
Data Year:	2015
Shipment sent data:	2015-02-18 00:00:00
Reported Qty:	2.14999999 LB
Kilo Qty:	0.97524001
Facility ID:	10180
Data Year:	2015
Shipment sent data:	2015-08-06 00:00:00
Reported Qty:	1.05 LB
Kilo Qty:	0.47628000
Facility ID:	10180
Data Year:	2015
Shipment sent data:	2015-08-06 00:00:00
Reported Qty:	5.70000000 LB
Kilo Qty:	2.58552004
Facility ID:	10180
Data Year:	2015
Shipment sent data:	2015-10-27 00:00:00
Reported Qty:	7.30000000 LB
Kilo Qty:	3.31128005
Facility ID:	10180
Data Year:	2015
Shipment sent data:	2015-05-08 00:00:00
Reported Qty:	1.35999999 LB
Kilo Qty:	6.16896010
Facility ID:	10180
Data Year:	2015
Shipment sent data:	2015-02-18 00:00:00
Reported Qty:	8.99999999 LB
Kilo Qty:	4.08240007
Facility ID:	10180
Data Year:	2015
Shipment sent data:	2015-10-27 00:00:00
Reported Qty:	0.34999999 LB
Kilo Qty:	0.15876000
Facility ID:	10180
Data Year:	2015
Shipment sent data:	2015-05-08 00:00:00
Reported Qty:	2.39999999 LB
Kilo Qty:	1.08864001

Map ID
Direction
Distance
Elevation

MAP FINDINGS

Site

Database(s)

EDR ID Number
EPA ID Number

RITE AID #5187 (Continued)

S111413650

Facility ID: 10180
Data Year: 2015
Shipment sent data: 2015-10-27 00:00:00
Reported Qty: 1.35000000 LB
Kilo Qty: 0.61236001

Facility ID: 10180
Data Year: 2015
Shipment sent data: 2015-05-08 00:00:00
Reported Qty: 1.2 LB
Kilo Qty: 0.54432000

Facility ID: 10180
Data Year: 2015
Shipment sent data: 2015-02-18 00:00:00
Reported Qty: 0.69999999 LB
Kilo Qty: 0.31752000

Facility ID: 10180
Data Year: 2015
Shipment sent data: 2015-10-27 00:00:00
Reported Qty: 2.5 LB
Kilo Qty: 1.13400001

Facility ID: 10180
Data Year: 2015
Shipment sent data: 2015-02-18 00:00:00
Reported Qty: 1.10000000 LB
Kilo Qty: 0.49896000

Facility ID: 10180
Data Year: 2015
Shipment sent data: 2015-10-27 00:00:00
Reported Qty: 2.10000000 LB
Kilo Qty: 0.95256001

Facility ID: 10180
Data Year: 2015
Shipment sent data: 2015-02-18 00:00:00
Reported Qty: 1.55 LB
Kilo Qty: 0.70308001

Facility ID: 10180
Data Year: 2015
Shipment sent data: 2015-10-27 00:00:00
Reported Qty: 0.94999999 LB
Kilo Qty: 0.43092000

Facility ID: 10180
Data Year: 2015
Shipment sent data: 2015-05-08 00:00:00
Reported Qty: 5.40000000 LB
Kilo Qty: 2.44944004

Facility ID: 10180
Data Year: 2015
Shipment sent data: 2015-02-18 00:00:00

Map ID
 Direction
 Distance
 Elevation

MAP FINDINGS

Site

Database(s)

EDR ID Number
 EPA ID Number

RITE AID #5187 (Continued)

S111413650

Reported Qty: 1.7 LB
 Kilo Qty: 0.77112001

Facility ID: 10180
 Data Year: 2015
 Shipment sent data: 2015-08-06 00:00:00
 Reported Qty: 3.89999999 LB
 Kilo Qty: 1.76904003

Waste Stream Comments:

Facility ID: 10180
 Data Year: 2015
 Comments: A-8: Damaged or outdated consumer products.

Facility ID: 10180
 Data Year: 2015
 Comments: A-8: Damaged or outdated consumer products.

Facility ID: 10180
 Data Year: 2015
 Comments: A-8: Damaged or outdated consumer products.

Facility ID: 10180
 Data Year: 2015
 Comments: A-8: Damaged or outdated consumer products.

**91
 SSW
 1/4-1/2
 0.286 mi.
 1512 ft.**

**TALUS
 19904 SE 78TH ST
 ISSAQUAH, WA 98027**

**WA ALLSITES 1007079266
 FINDS N/A**

**Relative:
 Higher**

ALLSITES:
 Facility Name: TALUS
 Facility Id: 2321218

**Actual:
 104 ft.**

Interaction: 80769
 Interaction 1: I
 Interaction 2: CONSTSWGP
 Ecology Program: WATQUAL
 Program Data: PARIS
 Facility Alt.: Not reported
 Program ID: WA0031933
 Date Interaction: 2001-10-01 00:00:00
 Date Interaction 3: Construction SW GP
 Latitude: 47.534617300999997
 Longitude: -122.074608954

FINDS:

Registry ID: 110015559698

Environmental Interest/Information System

Washington Facility / Site Identification System (WA-FSIS) provides a means to query and display data maintained by the Washington

Map ID
Direction
Distance
Elevation

MAP FINDINGS

Site

Database(s)

EDR ID Number
EPA ID Number

TALUS (Continued)

1007079266

Department of Ecology. This system contains key information for each facility/site that is currently, or has been, of interest to the Air Quality, Dam Safety, Hazardous Waste, Toxics Cleanup, and Water Quality Programs.

[Click this hyperlink](#) while viewing on your computer to access additional FINDS: detail in the EDR Site Report.

**T92
NE
1/4-1/2
0.317 mi.
1672 ft.**

**CAPTAINS CLEANERS
1025 GILMAN BLVD
ISSAQUAH, WA 98027
Site 1 of 2 in cluster T**

**WA ALLSITES 1001490665
RCRA NonGen / NLR WAD988485595
FINDS
ECHO
WA Inactive Drycleaners**

**Relative:
Lower**

ALLSITES:

Facility Name: MALARKYS SPORTS GRILL
Facility Id: 6969983

Interaction: 19925
Interaction 1: I
Interaction 2: LSC
Ecology Program: HAZWASTE
Program Data: LSC
Facility Alt.: Not reported
Program ID: Not reported
Date Interaction: 2008-07-30 00:00:00
Date Interaction 3: Local Source Cntrl 7/09-3
Latitude: 47.545480355000002
Longitude: -122.05455316600001

Facility Name: PHO HOA
Facility Id: 7599067

Interaction: 21082
Interaction 1: I
Interaction 2: LSC
Ecology Program: HAZWASTE
Program Data: LSC
Facility Alt.: Not reported
Program ID: Not reported
Date Interaction: 2008-07-31 00:00:00
Date Interaction 3: Local Source Cntrl 7/09-3
Latitude: 47.545480355000002
Longitude: -122.05455316600001

Facility Name: CAPTAINS CLEANERS
Facility Id: 9774999

Interaction: 25282
Interaction 1: I
Interaction 2: HWG
Ecology Program: HAZWASTE
Program Data: TURBOWASTE
Facility Alt.: Not reported
Program ID: WAD988485595

Map ID
Direction
Distance
Elevation

MAP FINDINGS

Site

Database(s)

EDR ID Number
EPA ID Number

CAPTAINS CLEANERS (Continued)

1001490665

Date Interaction: 1991-04-29 00:00:00
Date Interaction 3: Hazardous Waste Generator
Latitude: 47.545414354999998
Longitude: -122.055005166

Interaction: 25283
Interaction 1: I
Interaction 2: LSC
Ecology Program: HAZWASTE
Program Data: LSC
Facility Alt.: Not reported
Program ID: Not reported
Date Interaction: 2008-06-02 00:00:00
Date Interaction 3: Local Source Cntrl 7/09-3
Latitude: 47.545414354999998
Longitude: -122.055005166

RCRA NonGen / NLR:

Date form received by agency: 02/29/1996
Facility name: Not reported
Facility address: 1025 GILMAN BLVD
ISSAQUAH, WA 98027
EPA ID: WAD988485595
Mailing address: 1025 NW GILMAN BLVD STE E3
ISSAQUAH, WA 98027-5334
Contact: CAPTAINS CLEANER CAPTAINS CLEANER
Contact address: 1025 NW GILMAN BLVD STE E3
ISSAQUAH, WA 98027-5334
Contact country: US
Contact telephone: (000)000-0000
Contact email: Not reported
EPA Region: Not reported
Classification: Non-Generator
Description: Handler: Non-Generators do not presently generate hazardous waste

Owner/Operator Summary:

Owner/operator name: YOUNG IL P
Owner/operator address: 4233 189TH AVE SE
ISSAQUAH, WA 98027
Owner/operator country: US
Owner/operator telephone: (425)562-1077
Legal status: Private
Owner/Operator Type: Operator
Owner/Op start date: 12/09/1996
Owner/Op end date: Not reported

Owner/operator name: YOUNG IL P
Owner/operator address: 4233 189TH AVE SE
ISSAQUAH, WA 98027
Owner/operator country: US
Owner/operator telephone: (425)562-1077
Legal status: Private
Owner/Operator Type: Owner
Owner/Op start date: 12/09/1996

Map ID
Direction
Distance
Elevation

MAP FINDINGS

Site

Database(s)

EDR ID Number
EPA ID Number

CAPTAINS CLEANERS (Continued)

1001490665

Owner/Op end date: Not reported

Handler Activities Summary:

U.S. importer of hazardous waste: No
Mixed waste (haz. and radioactive): No
Recycler of hazardous waste: No
Transporter of hazardous waste: No
Treater, storer or disposer of HW: No
Underground injection activity: No
On-site burner exemption: No
Furnace exemption: No
Used oil fuel burner: No
Used oil processor: No
User oil refiner: No
Used oil fuel marketer to burner: No
Used oil Specification marketer: No
Used oil transfer facility: No
Used oil transporter: No

Historical Generators:

Date form received by agency: 02/29/1996
Site name: CAPTAINS CLEANERS
Classification: Not a generator, verified

Violation Status: No violations found

FINDS:

Registry ID: 110005360439

Environmental Interest/Information System

Washington Facility / Site Identification System (WA-FSIS) provides a means to query and display data maintained by the Washington Department of Ecology. This system contains key information for each facility/site that is currently, or has been, of interest to the Air Quality, Dam Safety, Hazardous Waste, Toxics Cleanup, and Water Quality Programs.

RCRAInfo is a national information system that supports the Resource Conservation and Recovery Act (RCRA) program through the tracking of events and activities related to facilities that generate, transport, and treat, store, or dispose of hazardous waste. RCRAInfo allows RCRA program staff to track the notification, permit, compliance, and corrective action activities required under RCRA.

Registry ID: 110056483951

Environmental Interest/Information System

Washington Facility / Site Identification System (WA-FSIS) provides a means to query and display data maintained by the Washington Department of Ecology. This system contains key information for each facility/site that is currently, or has been, of interest to the Air Quality, Dam Safety, Hazardous Waste, Toxics Cleanup, and Water Quality Programs.

Registry ID: 110056484086

Map ID
Direction
Distance
Elevation

MAP FINDINGS

Site

Database(s)

EDR ID Number
EPA ID Number

CAPTAINS CLEANERS (Continued)

1001490665

Environmental Interest/Information System

Washington Facility / Site Identification System (WA-FSIS) provides a means to query and display data maintained by the Washington Department of Ecology. This system contains key information for each facility/site that is currently, or has been, of interest to the Air Quality, Dam Safety, Hazardous Waste, Toxics Cleanup, and Water Quality Programs.

[Click this hyperlink](#) while viewing on your computer to access additional FINDS: detail in the EDR Site Report.

ECHO:

Envid: 1001490665
Registry ID: 110005360439
DFR URL: <http://echo.epa.gov/detailed-facility-report?fid=110005360439>

INACTIVE DRYCLEANERS:

EPA I: WAD988485595
FS Id: 1572
Facility ID: WAD988485595
NAICS Code: 81232
Fed Waste Code Desc: Not reported
State Waste Code Desc: Not reported
TAX REG NBR: Not reported
BUSINESS TYPE: Not reported
MAIL NAME: Not reported
MAIL LINE1: Not reported
MAIL LINE2: Not reported
MAIL CITY: Not reported
MAIL STATE: Not reported
MAIL ZIP: Not reported
MAIL COUNTRY: Not reported
LEGAL ORG NAME: Not reported
LEGAL PERSON FIRST NAME: Not reported
LEGAL PERSON MIDDLE INIT: Not reported
LEGAL PERSON LAST NAME: Not reported
LEGAL LINE1: Not reported
LEGAL LINE2: Not reported
LEGAL CITY: Not reported
LEGAL STATE: Not reported
LEGAL ZIP: Not reported
LEGAL COUNTRY: Not reported
LEGAL PHONE NBR: Not reported
LEGAL EFFECTIVE DATE: Not reported
LEGAL ORGANIZATION TYPE: Not reported
LAND ORG NAME: Not reported
LAND PERSON FIRST NAME: Not reported
LAND PERSON MIDDLE INIT: Not reported
LAND PERSON LAST NAME: Not reported
LAND LINE1: Not reported
LAND LINE2: Not reported
LAND CITY: Not reported
LAND STATE: Not reported
LAND ZIP: Not reported
LAND COUNTRY: Not reported

Map ID
Direction
Distance
Elevation

MAP FINDINGS

Site

Database(s)

EDR ID Number
EPA ID Number

CAPTAINS CLEANERS (Continued)

1001490665

LAND PHONE NBR:	Not reported
LAND ORGANIZATION TYPE:	Not reported
OPERATOR ORG NAME:	Not reported
OPERATOR PERSON FIRST NAME:	Not reported
OPERATOR PERSON MIDDLE INIT:	Not reported
OPERATOR PERSON LAST NAME:	Not reported
OPERATOR LINE1:	Not reported
OPERATOR LINE2:	Not reported
OPERATOR CITY:	Not reported
OPERATOR STATE:	Not reported
OPERATOR ZIP:	Not reported
OPERATOR COUNTRY:	Not reported
OPERATOR PHONE NBR:	Not reported
OPERATOR EFFECTIVE DATE:	Not reported
OPERATOR ORGANIZATION TYPE:	Not reported
SITE CONTACT FIRST NAME:	Not reported
SITE CONTACT MIDDLE INIT:	Not reported
SITE CONTACT LAST NAME:	Not reported
SITE CONTACT LINE1:	Not reported
SITE CONTACT LINE2:	Not reported
SITE CONTACT CITY:	Not reported
SITE CONTACT STATE:	Not reported
SITE CONTACT ZIP:	Not reported
SITE CONTACT COUNTRY:	Not reported
SITE CONTACT PHONE NBR:	Not reported
SITE CONTACT EMAIL:	Not reported
FORM CONTACT FIRST NAME:	Not reported
FORM CONTACT MIDDLE INIT:	Not reported
FORM CONTACT LAST NAME:	Not reported
FORM CONTACT LINE1:	Not reported
FORM CONTACT LINE2:	Not reported
FORM CONTACT CITY:	Not reported
FORM CONTACT STATE:	Not reported
FORM CONTACT ZIP:	Not reported
FORM CONTACT COUNTRY:	Not reported
FORM CONTACT PHONE NBR:	Not reported
FORM CONTACT EMAIL:	Not reported
GEN STATUS CD:	Not reported
MONTHLY GENERATION:	Not reported
BATCH GENERATION:	Not reported
ONE TIME GENERATION:	Not reported
TRANSPORTS OWN WASTE:	Not reported
TRANSPORTS OTHERS WASTE:	Not reported
RECYCLER ONSITE:	Not reported
TRANSFER FACILITY:	Not reported
PBR:	Not reported
TBG:	Not reported
MIXED RADIOACTIVE:	Not reported
IMPORTER:	Not reported
TSDR FACILITY:	Not reported
IMMEDIATE RECYCLER:	Not reported
GEN DANG FUEL:	Not reported
GEN MARKET TO BURNER:	Not reported
GEN OTHER MARKETERS:	Not reported
UTILITY BOILER BURNER:	Not reported
INDUSTRY BOILER BURNER:	Not reported
FURNACE BURNER:	Not reported

Map ID
 Direction
 Distance
 Elevation

MAP FINDINGS

Site

Database(s)

EDR ID Number
 EPA ID Number

CAPTAINS CLEANERS (Continued)

1001490665

SMELTER DEFERRAL:	Not reported
SMALL QTY EXEMPTION:	Not reported
OTHER EXEMPTION:	Not reported
UW BATTERY GEN:	Not reported
UW THERMOSTATS GEN:	Not reported
UW MERCURY GEN:	Not reported
UW LAMPS GEN:	Not reported
UW BATTERY ACCUM:	Not reported
UW THERMOSTATS ACCUM:	Not reported
UW MERCURY ACCUM:	Not reported
UW LAMPS ACCUM:	Not reported
UW DESTINATION FACILITY:	Not reported
OFF SPEC UTILITY BOILER:	Not reported
OFF SPEC INDUSTRY BOILER:	Not reported
OFF SPEC FURNACE:	Not reported
USED OIL TRANSPORTER:	Not reported
USED OIL TRANSFER FACILITY:	Not reported
USED OIL PROCESSOR:	Not reported
USED OIL REREFINER:	Not reported
USED OIL FUEL MARKETER DIR SHIPMENTS:	Not reported
USED OIL FUEL MARKETER MEETS SPECS:	Not reported
Comments:	Not reported

T93
NE
 1/4-1/2
 0.323 mi.
 1703 ft.

PETCO ANIMAL SUPPLY STORE
975 NW GILMAN BLVD
ISSAQUAH, WA 98027
 Site 2 of 2 in cluster T

WA ALLSITES **S110486259**
N/A

Relative:
Lower

ALLSITES:
 Facility Name: PETCO ANIMAL SUPPLY STORE
 Facility Id: 7098

Actual:
58 ft.

Interaction: 92692
 Interaction 1: I
 Interaction 2: LSC
 Ecology Program: HAZWASTE
 Program Data: LSC
 Facility Alt.: PETCO Animal Supply Store
 Program ID: Not reported
 Date Interaction: 2010-03-26 00:00:00
 Date Interaction 3: Local Source Cntrl 7/09-3
 Latitude: 47.545335356000002
 Longitude: -122.054200165

U94
SSW
 1/4-1/2
 0.339 mi.
 1792 ft.

SR 900 SE 78TH ST TO I-90
ISSAQUAH, WA
 Site 1 of 3 in cluster U

WA ALLSITES **S109554541**
N/A

Relative:
Higher

ALLSITES:
 Facility Name: SR 900 SE 78TH ST TO I-90
 Facility Id: 200753

Actual:
115 ft.

Interaction: 6384

Map ID
 Direction
 Distance
 Elevation

MAP FINDINGS

Site

Database(s)

EDR ID Number
 EPA ID Number

SR 900 SE 78TH ST TO I-90 (Continued)

S109554541

Interaction 1: A
 Interaction 2: NONENFNL
 Ecology Program: SEA
 Program Data: DMS
 Facility Alt.: Not reported
 Program ID: Not reported
 Date Interaction: 2007-12-21 00:00:00
 Date Interaction 3: Non Enforcement Final
 Latitude: 47.536486740000001
 Longitude: -122.062603024

Interaction: 6385
 Interaction 1: A
 Interaction 2: 401PROJ
 Ecology Program: SEA
 Program Data: AQUATICS
 Facility Alt.: Not reported
 Program ID: 200700029
 Date Interaction: 2007-01-11 00:00:00
 Date Interaction 3: 401CZM Project Site
 Latitude: 47.536486740000001
 Longitude: -122.062603024

U95
SSW
 1/4-1/2
 0.370 mi.
 1954 ft.

WA DOT SR 900 78TH VIC TO NEWPORT
SR900 MP 20.09 TO MP 21.08
ISSAQUAH, WA 98027

WA ALLSITES S110038451
N/A

Site 2 of 3 in cluster U

Relative:
Higher

ALLSITES:
 Facility Name: WA DOT SR 900 78TH VIC TO NEWPORT
 Facility Id: 21116

Actual:
128 ft.

Interaction: 85323
 Interaction 1: I
 Interaction 2: CONSTSWG
 Ecology Program: WATQUAL
 Program Data: PARIS
 Facility Alt.: WA DOT SR 900 78TH VIC TO NEWPORT
 Program ID: WAR010497
 Date Interaction: 2008-04-21 00:00:00
 Date Interaction 3: Construction SW GP
 Latitude: 47.536094357000003
 Longitude: -122.062985166

MAP FINDINGS

Map ID
Direction
Distance
Elevation

Site

Database(s)

EDR ID Number
EPA ID Number

U96
SSW
1/4-1/2
0.377 mi.
1989 ft.

WA DOT SR 900 NEWPORT WAY NW
ISSAQUAH, WA
Site 3 of 3 in cluster U

WA ALLSITES **S112088509**
N/A

Relative:
Higher

ALLSITES:
Facility Name: WA DOT SR 900 NEWPORT WAY NW
Facility Id: 8243

Actual:
128 ft.

Interaction: 92346
Interaction 1: A
Interaction 2: ENFORFNL
Ecology Program: WATQUAL
Program Data: DMS
Facility Alt.: Not reported
Program ID: Not reported
Date Interaction: 2010-04-22 00:00:00
Date Interaction 3: Enforcement Final
Latitude: 47.535994357
Longitude: -122.062985166

97
SW
1/4-1/2
0.380 mi.
2007 ft.

FOREST HEIGHTS
ISSAQUAH, WA 98027

WA ALLSITES **S117805079**
WA NPDES **N/A**

Relative:
Higher

ALLSITES:
Facility Name: FOREST HEIGHTS
Facility Id: 9370

Actual:
337 ft.

Interaction: 111658
Interaction 1: A
Interaction 2: CONSTSWG
Ecology Program: WATQUAL
Program Data: PARIS
Facility Alt.: Forest Heights
Program ID: WAR302720
Date Interaction: 2015-02-12 00:00:00
Date Interaction 3: Construction SW GP
Latitude: 47.538407909999997
Longitude: -122.067988662

NPDES:

Facility Status: Not reported
Facility Type: Construction SW GP
Admin Region: Headquarters
Date Issued: 11/18/2015
Latitude: Not reported
Longitude: Not reported
Permit ID: WAR302720
Permit Version: Not reported
Permit Status: Active
Permit SubStatus: Not reported
Ecology Contact: Not reported
WRIA: Not reported

Map ID
 Direction
 Distance
 Elevation

MAP FINDINGS

Site

Database(s)

EDR ID Number
 EPA ID Number

FOREST HEIGHTS (Continued)

S117805079

Permit Expiration Date: 12/31/2020
 Effective Date: 01/01/2016
 Days to Expiration: 1353

**98
 NNE
 1/4-1/2
 0.380 mi.
 2008 ft.**

**A CARING DOCTOR
 1505 11TH AVE NW
 ISSAQUAH, WA 98027**

**WA ALLSITES
 FINDS**

**1011932692
 N/A**

**Relative:
 Lower**

ALLSITES:

Facility Name: PETSMART ISSAQUAH
 Facility Id: 21708

**Actual:
 52 ft.**

Interaction: 93775
 Interaction 1: I
 Interaction 2: LSC
 Ecology Program: HAZWASTE
 Program Data: LSC
 Facility Alt.: Petsmart Issaquah
 Program ID: Not reported
 Date Interaction: 2010-02-09 00:00:00
 Date Interaction 3: Local Source Cntrl 7/09-3
 Latitude: 47.547777355000001
 Longitude: -122.056077164

Facility Name: A CARING DOCTOR
 Facility Id: 19111

Interaction: 5919
 Interaction 1: I
 Interaction 2: LSC
 Ecology Program: HAZWASTE
 Program Data: LSC
 Facility Alt.: Not reported
 Program ID: Not reported
 Date Interaction: 2008-07-14 00:00:00
 Date Interaction 3: Local Source Cntrl 7/09-3
 Latitude: 47.547392354999999
 Longitude: -122.054268165

FINDS:

Registry ID: 110037546830

Environmental Interest/Information System

Washington Facility / Site Identification System (WA-FSIS) provides a means to query and display data maintained by the Washington Department of Ecology. This system contains key information for each facility/site that is currently, or has been, of interest to the Air Quality, Dam Safety, Hazardous Waste, Toxics Cleanup, and Water Quality Programs.

Map ID
Direction
Distance
Elevation

MAP FINDINGS

Site

Database(s)

EDR ID Number
EPA ID Number

A CARING DOCTOR (Continued)

1011932692

[Click this hyperlink](#) while viewing on your computer to access additional FINDS: detail in the EDR Site Report.

99
East
1/4-1/2
0.384 mi.
2029 ft.

KING CNTY LIBRARY SYSTEM SERVICE CTR
960 NEWPORT WAY NW
ISSAQUAH, WA 98027

RCRA-CESQG **1000102425**
WA ALLSITES **WAD982656555**
FINDS
ECHO
WA MANIFEST

Relative:
Higher

RCRA-CESQG:

Actual:
79 ft.

Date form received by agency: 02/22/2012
Facility name: Not reported
Facility address: 960 NEWPORT WAY NW
ISSAQUAH, WA 98027
EPA ID: WAD982656555
Contact: ARON MOON
Contact address: 960 NEWPORTWAY NW
ISSAQUAH, WA 98027
Contact country: US
Contact telephone: 425 3693289
Contact email: AMOON@KCLS.ORG
EPA Region: Not reported
Classification: Conditionally Exempt Small Quantity Generator
Description: Handler: generates 100 kg or less of hazardous waste per calendar month, and accumulates 1000 kg or less of hazardous waste at any time; or generates 1 kg or less of acutely hazardous waste per calendar month, and accumulates at any time: 1 kg or less of acutely hazardous waste; or 100 kg or less of any residue or contaminated soil, waste or other debris resulting from the cleanup of a spill, into or on any land or water, of acutely hazardous waste; or generates 100 kg or less of any residue or contaminated soil, waste or other debris resulting from the cleanup of a spill, into or on any land or water, of acutely hazardous waste during any calendar month, and accumulates at any time: 1 kg or less of acutely hazardous waste; or 100 kg or less of any residue or contaminated soil, waste or other debris resulting from the cleanup of a spill, into or on any land or water, of acutely hazardous waste

Owner/Operator Summary:

Owner/operator name: KING COUNTY SYS K
Owner/operator address: 960 NEWPORT WAY NW
ISSAQUAH, WA 98027
Owner/operator country: US
Owner/operator telephone: (425)369-3200
Legal status: Private
Owner/Operator Type: Owner
Owner/Op start date: 07/18/2000
Owner/Op end date: Not reported

Owner/operator name: KING COUNTY LIB K
Owner/operator address: 960 NEWPORT WAY NW
ISSAQUAH, WA 98027
Owner/operator country: US
Owner/operator telephone: (425)369-3289
Legal status: Private
Owner/Operator Type: Operator

Map ID
Direction
Distance
Elevation

MAP FINDINGS

Site

Database(s)

EDR ID Number
EPA ID Number

KING CNTY LIBRARY SYSTEM SERVICE CTR (Continued)

1000102425

Owner/Op start date: 01/01/1900
Owner/Op end date: Not reported

Owner/operator name: KING COUNTY SYSTEM
Owner/operator address: 960 NEWPORT WAY NW
ISSAQUAH, WA 98027

Owner/operator country: US
Owner/operator telephone: (425)369-3200
Legal status: Municipal
Owner/Operator Type: Owner
Owner/Op start date: 07/18/2000
Owner/Op end date: Not reported

Owner/operator name: KING COUNTY LIBRARY SYSTEM SERVICE CTR
Owner/operator address: 960 NEWPORT WAY NW
ISSAQUAH, WA 98027

Owner/operator country: US
Owner/operator telephone: (425) 369-3289
Legal status: Municipal
Owner/Operator Type: Operator
Owner/Op start date: 01/01/1900
Owner/Op end date: Not reported

Handler Activities Summary:

U.S. importer of hazardous waste: No
Mixed waste (haz. and radioactive): No
Recycler of hazardous waste: No
Transporter of hazardous waste: No
Treater, storer or disposer of HW: No
Underground injection activity: No
On-site burner exemption: No
Furnace exemption: No
Used oil fuel burner: No
Used oil processor: No
User oil refiner: No
Used oil fuel marketer to burner: No
Used oil Specification marketer: No
Used oil transfer facility: No
Used oil transporter: No

. Waste code: WSQG
. Waste name: A placeholder to allow BR submission to validate. In WA State, Conditionally Exempt Small Quantity Generators (Called SQG in WA) are not required to report waste streams, so no valid State or Fed codes are available for reporting to BR.

Historical Generators:

Date form received by agency: 03/08/2011
Site name: KING CNTY LIBRARY SYSTEM SERVICE CTR
Classification: Not a generator, verified

Date form received by agency: 03/16/2010
Site name: KING CNTY LIBRARY SYSTEM SERVICE CTR
Classification: Not a generator, verified

Date form received by agency: 03/16/2010

Map ID
Direction
Distance
Elevation

MAP FINDINGS

Site

Database(s)

EDR ID Number
EPA ID Number

KING CNTY LIBRARY SYSTEM SERVICE CTR (Continued)

1000102425

Site name: KING CNTY LIBRARY SYSTEM SERVICE CTR
Classification: Not a generator, verified

Violation Status: No violations found

ALLSITES:

Facility Name: KING CNTY LIBRARY SYSTEM SERVICE CTR
Facility Id: 57431394

Interaction: 99950
Interaction 1: I
Interaction 2: HWG
Ecology Program: HAZWASTE
Program Data: TURBOWASTE
Facility Alt.: King Cnty Library System Service Ctr
Program ID: WAD982656555
Date Interaction: 2011-12-31 00:00:00
Date Interaction 3: Hazardous Waste Generator
Latitude: 47.536984355000001
Longitude: -122.047775169

Interaction: 91717
Interaction 1: I
Interaction 2: HWOTHER
Ecology Program: HAZWASTE
Program Data: TURBOWASTE
Facility Alt.: King Cnty Library System Service Ctr
Program ID: WAD982656555
Date Interaction: 2009-12-31 00:00:00
Date Interaction 3: Haz Waste Management Acti
Latitude: 47.536984355000001
Longitude: -122.047775169

Interaction: 116342
Interaction 1: A
Interaction 2: HWG
Ecology Program: HAZWASTE
Program Data: TURBOWASTE
Facility Alt.: King Cnty Library System Service Ctr
Program ID: WAD982656555
Date Interaction: 2015-12-31 00:00:00
Date Interaction 3: Hazardous Waste Generator
Latitude: 47.536984355000001
Longitude: -122.047775169

Interaction: 106893
Interaction 1: I
Interaction 2: HWOTHER
Ecology Program: HAZWASTE
Program Data: TURBOWASTE
Facility Alt.: King Cnty Library System Service Ctr
Program ID: WAD982656555
Date Interaction: 2013-12-31 00:00:00
Date Interaction 3: Haz Waste Management Acti
Latitude: 47.536984355000001

Map ID
Direction
Distance
Elevation

MAP FINDINGS

Site

Database(s)

EDR ID Number
EPA ID Number

KING CNTY LIBRARY SYSTEM SERVICE CTR (Continued)

1000102425

Longitude: -122.047775169

Interaction: 52623
Interaction 1: I
Interaction 2: HWG
Ecology Program: HAZWASTE
Program Data: TURBOWASTE
Facility Alt.: KING CNTY LIBRARY SYSTEM SERVICE CTR
Program ID: WAD982656555
Date Interaction: 1988-12-06 00:00:00
Date Interaction 3: Hazardous Waste Generator
Latitude: 47.536984355000001
Longitude: -122.047775169

Interaction: 52624
Interaction 1: I
Interaction 2: HWG
Ecology Program: HAZWASTE
Program Data: TURBOWASTE
Facility Alt.: Not reported
Program ID: WAD982656555
Date Interaction: 2008-01-01 00:00:00
Date Interaction 3: Hazardous Waste Generator
Latitude: 47.536984355000001
Longitude: -122.047775169

FINDS:

Registry ID: 110005347142

Environmental Interest/Information System

Washington Facility / Site Identification System (WA-FSIS) provides a means to query and display data maintained by the Washington Department of Ecology. This system contains key information for each facility/site that is currently, or has been, of interest to the Air Quality, Dam Safety, Hazardous Waste, Toxics Cleanup, and Water Quality Programs.

RCRAInfo is a national information system that supports the Resource Conservation and Recovery Act (RCRA) program through the tracking of events and activities related to facilities that generate, transport, and treat, store, or dispose of hazardous waste. RCRAInfo allows RCRA program staff to track the notification, permit, compliance, and corrective action activities required under RCRA.

HAZARDOUS WASTE BIENNIAL REPORTER

[Click this hyperlink](#) while viewing on your computer to access additional FINDS: detail in the EDR Site Report.

ECHO:

Envid: 1000102425

Map ID
Direction
Distance
Elevation

MAP FINDINGS

Site

Database(s)

EDR ID Number
EPA ID Number

KING CNTY LIBRARY SYSTEM SERVICE CTR (Continued)

1000102425

Registry ID: 110005347142
DFR URL: <http://echo.epa.gov/detailed-facility-report?fid=110005347142>

WA MANIFEST:

Facility Site ID Number: 57431394
EPA ID: WAD982656555
NAICS: 448140
SWC Desc: WSC2,WT02
FWC Desc: D002,D001
Form Comm: Not reported
Data Year: 2011
Permit by Rule: False
Treatment by Generator: False
Mixed radioactive waste: False
Importer of hazardous waste: False
Immediate recycler: False
Treatment/Storage/Disposal/Recycling Facility: False
Generator of dangerous fuel waste: False
Generator marketing to burner: False
Other marketers (i.e., blender, distributor, etc.): False
Utility boiler burner: False
Industry boiler burner: False
Industrial Furnace: False
Smelter deferral: False
Universal waste - batteries - generate: False
Universal waste - thermostats - generate: False
Universal waste - mercury - generate: False
Universal waste - lamps - generate: False
Universal waste - batteries - accumulate: False
Universal waste - thermostats - accumulate: False
Universal waste - mercury - accumulate: False
Universal waste - lamps - accumulate: False
Destination Facility for Universal Waste: False
Off-specification used oil burner - utility boiler: False
Off-specification used oil burner - industrial boiler: False
Off-specification used oil burner - industrial furnace: False
Tax Reg #: 601287130
Business Type: Non Profit Gov Entity
Mail Name: King County System Service Center
Mail addr line1: 960 Newport Way NW
Mail city,st,zip: Issaquah, WA 98027
Mail country: UNITED STATES
Legal org name: King County System
Legal org type: Municipal
Legal addr line1: 960 Newport Way NW
Legal city,st,zip: Issaquah, WA 98027
Legal country: UNITED STATES
Legal phone nbr: (425)369-3200
Legal effective date: 07/18/2000
Land org name: King County System
Land org type: Municipal
Land person name: Not reported
Land addr line1: 960 Newport Way NW
Land city,st,zip: Issaquah, WA 98027
Land country: UNITED STATES
Land phone nbr: (425)369-3200
Operator org name: King County Library System Service Ctr

Map ID
Direction
Distance
Elevation

MAP FINDINGS

Site

Database(s)

EDR ID Number
EPA ID Number

KING CNTY LIBRARY SYSTEM SERVICE CTR (Continued)

1000102425

Operator org type: Municipal
Operator addr line1: 960 Newport Way NW
Operator city,st,zip: Issaquah, WA 98027
Operator country: UNITED STATES
Operator phone nbr: (425) 369-3289
Operator effective date: Not reported
Site contact name: Aron Moon
Site contact addr line1: 960 newportway NW
Site Contact City/State/ Zip: Issaquah, WA 98027
Site Contact Country: UNITED STATES
Site Contact Phone #: 425 369-3289
Site Contact EMail: amoon@kcls.org
Form Contact NAME: Aron Moon
Form Contact ADDR LINE1: 960 Newportway NW
Form Contact City,ST,Zip: Issaquah, WA 98027
Form Contact Country: UNITED STATES
Form Contact Phone #: (425) 369-3289
Form Contact EMail: amoon@kcls.org
Gen Status CD: SQG
Monthly Generation: False
Batch Generation: True
One Time Generation: False
Transport Own Waste: False
Tranports Other Waste: False
Recycler Onsite: False
Transfer Facility: False
Other Exemption: Not reported
UW Battery Gen: False
Used Oil Transporter: False
Used Oil Transfer Facility: False
Used Oil Processor: False
Used Oil Refiner: False
Used Oil Fuel Marketer Directs Shipments: False
Used Oil Fuel Marketer Meets Specs: False

Facility Site ID Number: 57431394
EPA ID: WAD982656555
NAICS: 448140
SWC Desc: Not reported
FWC Desc: Not reported
Form Comm: Not reported
Data Year: 2014
Permit by Rule: False
Treatment by Generator: False
Mixed radioactive waste: False
Importer of hazardous waste: False
Immediate recycler: False
Treatment/Storage/Disposal/Recycling Facility: False
Generator of dangerous fuel waste: False
Generator marketing to burner: False
Other marketers (i.e., blender, distributor, etc.): False
Utility boiler burner: False
Industry boiler burner: False
Industrial Furnace: False
Smelter defferal: False
Universal waste - batteries - generate: False

Map ID
Direction
Distance
Elevation

MAP FINDINGS

Site

Database(s)

EDR ID Number
EPA ID Number

KING CNTY LIBRARY SYSTEM SERVICE CTR (Continued)

1000102425

Universal waste - thermostats - generate: False
Universal waste - mercury - generate: False
Universal waste - lamps - generate: False
Universal waste - batteries - accumulate: False
Universal waste - thermostats - accumulate: False
Universal waste - mercury - accumulate: False
Universal waste - lamps - accumulate: False
Destination Facility for Universal Waste: False
Off-specification used oil burner - utility boiler: False
Off-specification used oil burner - industrial boiler: False
Off-specification used oil burner - industrial furnace: False
Tax Reg #: 601287130
Business Type: Non Profit Gov Entity
Mail Name: King County System Service Center
Mail addr line1: 960 Newport Way NW
Mail city,st,zip: Issaquah, WA 98027
Mail country: UNITED STATES
Legal org name: King County System
Legal org type: Municipal
Legal addr line1: 960 Newport Way NW
Legal city,st,zip: Issaquah, WA 98027
Legal country: UNITED STATES
Legal phone nbr: (425)369-3200
Legal effective date: 07/18/2000
Land org name: King County System
Land org type: Municipal
Land person name: Not reported
Land addr line1: 960 Newport Way NW
Land city,st,zip: Issaquah, WA 98027
Land country: UNITED STATES
Land phone nbr: (425)369-3200
Operator org name: King County Library System Service Ctr
Operator org type: Municipal
Operator addr line1: 960 Newport Way NW
Operator city,st,zip: Issaquah, WA 98027
Operator country: UNITED STATES
Operator phone nbr: (425) 369-3289
Operator effective date: Not reported
Site contact name: Aron Moon
Site contact addr line1: 960 newportway NW
Site Contact City/State/ Zip: Issaquah, WA 98027
Site Contact Country: UNITED STATES
Site Contact Phone #: 425 369-3289
Site Contact EMail: amoon@kcls.org
Form Contact NAME: Aron Moon
Form Contact ADDR LINE1: 960 Newportway NW
Form Contact City,ST,Zip: Issaquah, WA 98027
Form Contact Country: UNITED STATES
Form Contact Phone #: (425) 369-3289
Form Contact EMail: amoon@kcls.org
Gen Status CD: XQG
Monthly Generation: False
Batch Generation: False
One Time Generation: False
Transport Own Waste: False
Tranports Other Waste: False
Recycler Onsite: False

Map ID
Direction
Distance
Elevation

MAP FINDINGS

Site

Database(s)

EDR ID Number
EPA ID Number

KING CNTY LIBRARY SYSTEM SERVICE CTR (Continued)

1000102425

Transfer Facility:	False	
Other Exemption:	Not reported	
UW Battery Gen:	False	
Used Oil Transporter:	False	
Used Oil Transfer Facility:	False	
Used Oil Processor:	False	
Used Oil Refiner:	False	
Used Oil Fuel Marketer Directs Shipments:	False	False
Used Oil Fuel Marketer Meets Specs:		False
Facility Site ID Number:	57431394	
EPA ID:	WAD982656555	
NAICS:	448140	
SWC Desc:	Not reported	
FWC Desc:	Not reported	
Form Comm:	Not reported	
Data Year:	2013	
Permit by Rule:	False	
Treatment by Generator:	False	
Mixed radioactive waste:	False	
Importer of hazardous waste:	False	
Immediate recycler:	False	
Treatment/Storage/Disposal/Recycling Facility:	False	False
Generator of dangerous fuel waste:		False
Generator marketing to burner:		False
Other marketers (i.e., blender, distributor, etc.):		False
Utility boiler burner:		False
Industry boiler burner:		False
Industrial Furnace:		False
Smelter deferral:		False
Universal waste - batteries - generate:		False
Universal waste - thermostats - generate:		False
Universal waste - mercury - generate:		False
Universal waste - lamps - generate:		False
Universal waste - batteries - accumulate:		False
Universal waste - thermostats - accumulate:		False
Universal waste - mercury - accumulate:		False
Universal waste - lamps - accumulate:		False
Destination Facility for Universal Waste:		False
Off-specification used oil burner - utility boiler:		False
Off-specification used oil burner - industrial boiler:		False
Off-specification used oil burner - industrial furnace:		False
Tax Reg #:	601287130	
Business Type:	Non Profit Gov Entity	
Mail Name:	King County System Service Center	
Mail addr line1:	960 Newport Way NW	
Mail city,st,zip:	Issaquah, WA 98027	
Mail country:	UNITED STATES	
Legal org name:	King County System	
Legal org type:	Municipal	
Legal addr line1:	960 Newport Way NW	
Legal city,st,zip:	Issaquah, WA 98027	
Legal country:	UNITED STATES	
Legal phone nbr:	(425)369-3200	
Legal effective date:	07/18/2000	
Land org name:	King County System	

Map ID
Direction
Distance
Elevation

MAP FINDINGS

Site

Database(s)

EDR ID Number
EPA ID Number

KING CNTY LIBRARY SYSTEM SERVICE CTR (Continued)

1000102425

Land org type: Municipal
Land person name: Not reported
Land addr line1: 960 Newport Way NW
Land city,st,zip: Issaquah, WA 98027
Land country: UNITED STATES
Land phone nbr: (425)369-3200
Operator org name: King County Library System Service Ctr
Operator org type: Municipal
Operator addr line1: 960 Newport Way NW
Operator city,st,zip: Issaquah, WA 98027
Operator country: UNITED STATES
Operator phone nbr: (425) 369-3289
Operator effective date: Not reported
Site contact name: Aron Moon
Site contact addr line1: 960 newportway NW
Site Contact City/State/ Zip: Issaquah, WA 98027
Site Contact Country: UNITED STATES
Site Contact Phone #: 425 369-3289
Site Contact EMail: amoon@kcls.org
Form Contact NAME: Aron Moon
Form Contact ADDR LINE1: 960 Newportway NW
Form Contact City,ST,Zip: Issaquah, WA 98027
Form Contact Country: UNITED STATES
Form Contact Phone #: (425) 369-3289
Form Contact EMail: amoon@kcls.org
Gen Status CD: XQG
Monthly Generation: False
Batch Generation: False
One Time Generation: False
Transport Own Waste: False
Tranports Other Waste: False
Recycler Onsite: False
Transfer Facility: False
Other Exemption: Not reported
UW Battery Gen: False
Used Oil Transporter: False
Used Oil Transfer Facility: False
Used Oil Processor: False
Used Oil Refiner: False
Used Oil Fuel Marketer Directs Shipments: False
Used Oil Fuel Marketer Meets Specs: False

Facility Site ID Number: 57431394
EPA ID: WAD982656555
NAICS: 448140
SWC Desc: Not reported
FWC Desc: Not reported
Form Comm: Not reported
Data Year: 2009
Permit by Rule: False
Treatment by Generator: False
Mixed radioactive waste: False
Importer of hazardous waste: False
Immediate recycler: False
Treatment/Storage/Disposal/Recycling Facility: False
Generator of dangerous fuel waste: False

Map ID
Direction
Distance
Elevation

MAP FINDINGS

Site

Database(s)

EDR ID Number
EPA ID Number

KING CNTY LIBRARY SYSTEM SERVICE CTR (Continued)

1000102425

Generator marketing to burner:	False
Other marketers (i.e., blender, distributor, etc.):	False
Utility boiler burner:	False
Industry boiler burner:	False
Industrial Furnace:	False
Smelter defferal:	False
Universal waste - batteries - generate:	False
Universal waste - thermostats - generate:	False
Universal waste - mercury - generate:	False
Universal waste - lamps - generate:	False
Universal waste - batteries - accumulate:	False
Universal waste - thermostats - accumulate:	False
Universal waste - mercury - accumulate:	False
Universal waste - lamps - accumulate:	False
Destination Facility for Universal Waste:	False
Off-specification used oil burner - utility boiler:	False
Off-specification used oil burner - industrial boiler:	False
Off-specification used oil burner - industrial furnace:	False
Tax Reg #:	601287130
Business Type:	Non Profit Gov Entity
Mail Name:	King County System Service Center
Mail addr line1:	960 Newport Way NW
Mail city,st,zip:	Issaquah, WA 98027
Mail country:	UNITED STATES
Legal org name:	King County System
Legal org type:	Municipal
Legal addr line1:	960 Newport Way NW
Legal city,st,zip:	Issaquah, WA 98027
Legal country:	UNITED STATES
Legal phone nbr:	(425)369-3200
Legal effective date:	07/18/2000
Land org name:	King County System
Land org type:	Municipal
Land person name:	Not reported
Land addr line1:	960 Newport Way NW
Land city,st,zip:	Issaquah, WA 98027
Land country:	UNITED STATES
Land phone nbr:	(425)369-3200
Operator org name:	King County Library System Service Ctr
Operator org type:	Municipal
Operator addr line1:	960 Newport Way NW
Operator city,st,zip:	Issaquah, WA 98027
Operator country:	UNITED STATES
Operator phone nbr:	(425) 369-3289
Operator effective date:	Not reported
Site contact name:	Aron Moon
Site contact addr line1:	960 newportway NW
Site Contact City/State/ Zip:	Issaquah, WA 98027
Site Contact Country:	UNITED STATES
Site Contact Phone #:	425 369-3289
Site Contact Email:	amoon@kcls.org
Form Contact NAME:	Aron Moon
Form Contact ADDR LINE1:	960 Newportway NW
Form Contact City,ST,Zip:	Issaquah, WA 98027
Form Contact Country:	UNITED STATES
Form Contact Phone #:	(425) 369-3289
Form Contact Email:	amoon@kcls.org

Map ID
Direction
Distance
Elevation

MAP FINDINGS

Site

Database(s)

EDR ID Number
EPA ID Number

KING CNTY LIBRARY SYSTEM SERVICE CTR (Continued)

1000102425

Gen Status CD: XQG
Monthly Generation: False
Batch Generation: False
One Time Generation: False
Transport Own Waste: False
Tranports Other Waste: False
Recycler Onsite: False
Transfer Facility: False
Other Exemption: Not reported
UW Battery Gen: False
Used Oil Transporter: False
Used Oil Transfer Facility: False
Used Oil Processor: False
Used Oil Refiner: False
Used Oil Fuel Marketer Directs Shipments: False
Used Oil Fuel Marketer Meets Specs: False

Facility Site ID Number: 57431394
EPA ID: WAD982656555
NAICS: 448140
SWC Desc: Not reported
FWC Desc: Not reported
Form Comm: Not reported
Data Year: 2012
Permit by Rule: False
Treatment by Generator: False
Mixed radioactive waste: False
Importer of hazardous waste: False
Immediate recycler: False
Treatment/Storage/Disposal/Recycling Facility: False
Generator of dangerous fuel waste: False
Generator marketing to burner: False
Other marketers (i.e., blender, distributor, etc.): False
Utility boiler burner: False
Industry boiler burner: False
Industrial Furnace: False
Smelter defferal: False
Universal waste - batteries - generate: False
Universal waste - thermostats - generate: False
Universal waste - mercury - generate: False
Universal waste - lamps - generate: True
Universal waste - batteries - accumulate: False
Universal waste - thermostats - accumulate: False
Universal waste - mercury - accumulate: False
Universal waste - lamps - accumulate: False
Destination Facility for Universal Waste: False
Off-specification used oil burner - utility boiler: False
Off-specification used oil burner - industrial boiler: False
Off-specification used oil burner - industrial furnace: False
Tax Reg #: 601287130
Business Type: Non Profit Gov Entity
Mail Name: King County System Service Center
Mail addr line1: 960 Newport Way NW
Mail city,st,zip: Issaquah, WA 98027
Mail country: UNITED STATES
Legal org name: King County System

Map ID
Direction
Distance
Elevation

MAP FINDINGS

Site

Database(s)

EDR ID Number
EPA ID Number

KING CNTY LIBRARY SYSTEM SERVICE CTR (Continued)

1000102425

Legal org type: Municipal
Legal addr line1: 960 Newport Way NW
Legal city,st,zip: Issaquah, WA 98027
Legal country: UNITED STATES
Legal phone nbr: (425)369-3200
Legal effective date: 07/18/2000
Land org name: King County System
Land org type: Municipal
Land person name: Not reported
Land addr line1: 960 Newport Way NW
Land city,st,zip: Issaquah, WA 98027
Land country: UNITED STATES
Land phone nbr: (425)369-3200
Operator org name: King County Library System Service Ctr
Operator org type: Municipal
Operator addr line1: 960 Newport Way NW
Operator city,st,zip: Issaquah, WA 98027
Operator country: UNITED STATES
Operator phone nbr: (425) 369-3289
Operator effective date: Not reported
Site contact name: Aron Moon
Site contact addr line1: 960 newportway NW
Site Contact City/State/ Zip: Issaquah, WA 98027
Site Contact Country: UNITED STATES
Site Contact Phone #: 425 369-3289
Site Contact EMail: amoon@kcls.org
Form Contact NAME: Aron Moon
Form Contact ADDR LINE1: 960 Newportway NW
Form Contact City,ST,Zip: Issaquah, WA 98027
Form Contact Country: UNITED STATES
Form Contact Phone #: (425) 369-3289
Form Contact EMail: amoon@kcls.org
Gen Status CD: SQG
Monthly Generation: False
Batch Generation: True
One Time Generation: False
Transport Own Waste: False
Tranports Other Waste: False
Recycler Onsite: False
Transfer Facility: False
Other Exemption: Not reported
UW Battery Gen: True
Used Oil Transporter: False
Used Oil Transfer Facility: False
Used Oil Processor: False
Used Oil Refiner: False
Used Oil Fuel Marketer Directs Shipments: False
Used Oil Fuel Marketer Meets Specs: False

Facility Site ID Number: 57431394
EPA ID: WAD982656555
NAICS: 448140
SWC Desc: WSC2,WT02
FWC Desc: Not reported
Form Comm: Not reported
Data Year: 2016

Map ID
Direction
Distance
Elevation

MAP FINDINGS

Site

Database(s)

EDR ID Number
EPA ID Number

KING CNTY LIBRARY SYSTEM SERVICE CTR (Continued)

1000102425

Permit by Rule: False
Treatment by Generator: False
Mixed radioactive waste: False
Importer of hazardous waste: False
Immediate recycler: False
Treatment/Storage/Disposal/Recycling Facility: False
Generator of dangerous fuel waste: False
Generator marketing to burner: False
Other marketers (i.e., blender, distributor, etc.): False
Utility boiler burner: False
Industry boiler burner: False
Industrial Furnace: False
Smelter defferal: False
Universal waste - batteries - generate: False
Universal waste - thermostats - generate: False
Universal waste - mercury - generate: False
Universal waste - lamps - generate: False
Universal waste - batteries - accumulate: True
Universal waste - thermostats - accumulate: False
Universal waste - mercury - accumulate: False
Universal waste - lamps - accumulate: True
Destination Facility for Universal Waste: False
Off-specification used oil burner - utility boiler: False
Off-specification used oil burner - industrial boiler: False
Off-specification used oil burner - industrial furnace: False
Tax Reg #: 601287130
Business Type: Non Profit Gov Entity
Mail Name: King County System Service Center
Mail addr line1: 960 Newport Way NW
Mail city,st,zip: Issaquah, WA 98027
Mail country: UNITED STATES
Legal org name: King County System
Legal org type: Municipal
Legal addr line1: 960 Newport Way NW
Legal city,st,zip: Issaquah, WA 98027
Legal country: UNITED STATES
Legal phone nbr: (425)369-3200
Legal effective date: 07/18/2000
Land org name: King County System
Land org type: Municipal
Land person name: Not reported
Land addr line1: 960 Newport Way NW
Land city,st,zip: Issaquah, WA 98027
Land country: UNITED STATES
Land phone nbr: (425)369-3200
Operator org name: King County Library System Service Ctr
Operator org type: Municipal
Operator addr line1: 960 Newport Way NW
Operator city,st,zip: Issaquah, WA 98027
Operator country: UNITED STATES
Operator phone nbr: (425) 369-3289
Operator effective date: Not reported
Site contact name: Aron Moon
Site contact addr line1: 960 newportway NW
Site Contact City/State/ Zip: Issaquah, WA 98027
Site Contact Country: UNITED STATES
Site Contact Phone #: 425 369-3289

Map ID
Direction
Distance
Elevation

MAP FINDINGS

Site

Database(s)

EDR ID Number
EPA ID Number

KING CNTY LIBRARY SYSTEM SERVICE CTR (Continued)

1000102425

Site Contact EMail: amoon@kcls.org
Form Contact NAME: Aron Moon
Form Contact ADDR LINE1: 960 Newportway NW
Form Contact City,ST,Zip: Issaquah, WA 98027
Form Contact Country: UNITED STATES
Form Contact Phone #: (425) 369-3289
Form Contact EMail: amoon@kcls.org
Gen Status CD: SQG
Monthly Generation: False
Batch Generation: True
One Time Generation: False
Transport Own Waste: False
Tranports Other Waste: False
Recycler Onsite: False
Transfer Facility: False
Other Exemption: Not reported
UW Battery Gen: False
Used Oil Transporter: False
Used Oil Transfer Facility: False
Used Oil Processor: False
Used Oil Refiner: False
Used Oil Fuel Marketer Directs Shipments: False
Used Oil Fuel Marketer Meets Specs: False

Facility Site ID Number: 57431394
EPA ID: WAD982656555
NAICS: 448140
SWC Desc: Not reported
FWC Desc: D001
Form Comm: Not reported
Data Year: 2015
Permit by Rule: False
Treatment by Generator: False
Mixed radioactive waste: False
Importer of hazardous waste: False
Immediate recycler: False
Treatment/Storage/Disposal/Recycling Facility: False
Generator of dangerous fuel waste: False
Generator marketing to burner: False
Other marketers (i.e., blender, distributor, etc.): False
Utility boiler burner: False
Industry boiler burner: False
Industrial Furnace: False
Smelter defferal: False
Universal waste - batteries - generate: False
Universal waste - thermostats - generate: False
Universal waste - mercury - generate: False
Universal waste - lamps - generate: False
Universal waste - batteries - accumulate: False
Universal waste - thermostats - accumulate: False
Universal waste - mercury - accumulate: False
Universal waste - lamps - accumulate: False
Destination Facility for Universal Waste: False
Off-specification used oil burner - utility boiler: False
Off-specification used oil burner - industrial boiler: False
Off-specification used oil burner - industrial furnace: False

Map ID
Direction
Distance
Elevation

MAP FINDINGS

Site

Database(s)

EDR ID Number
EPA ID Number

KING CNTY LIBRARY SYSTEM SERVICE CTR (Continued)

1000102425

Tax Reg #: 601287130
Business Type: Non Profit Gov Entity
Mail Name: King County System Service Center
Mail addr line1: 960 Newport Way NW
Mail city,st,zip: Issaquah, WA 98027
Mail country: UNITED STATES
Legal org name: King County System
Legal org type: Municipal
Legal addr line1: 960 Newport Way NW
Legal city,st,zip: Issaquah, WA 98027
Legal country: UNITED STATES
Legal phone nbr: (425)369-3200
Legal effective date: 07/18/2000
Land org name: King County System
Land org type: Municipal
Land person name: Not reported
Land addr line1: 960 Newport Way NW
Land city,st,zip: Issaquah, WA 98027
Land country: UNITED STATES
Land phone nbr: (425)369-3200
Operator org name: King County Library System Service Ctr
Operator org type: Municipal
Operator addr line1: 960 Newport Way NW
Operator city,st,zip: Issaquah, WA 98027
Operator country: UNITED STATES
Operator phone nbr: (425) 369-3289
Operator effective date: Not reported
Site contact name: Aron Moon
Site contact addr line1: 960 newportway NW
Site Contact City/State/ Zip: Issaquah, WA 98027
Site Contact Country: UNITED STATES
Site Contact Phone #: 425 369-3289
Site Contact EMail: amoon@kcls.org
Form Contact NAME: Aron Moon
Form Contact ADDR LINE1: 960 Newportway NW
Form Contact City,ST,Zip: Issaquah, WA 98027
Form Contact Country: UNITED STATES
Form Contact Phone #: (425) 369-3289
Form Contact EMail: amoon@kcls.org
Gen Status CD: SQG
Monthly Generation: False
Batch Generation: True
One Time Generation: False
Transport Own Waste: False
Tranports Other Waste: False
Recycler Onsite: True
Transfer Facility: False
Other Exemption: Not reported
UW Battery Gen: False
Used Oil Transporter: False
Used Oil Transfer Facility: False
Used Oil Processor: False
Used Oil Refiner: False
Used Oil Fuel Marketer Directs Shipments: False
Used Oil Fuel Marketer Meets Specs: False

Map ID
Direction
Distance
Elevation

MAP FINDINGS

Site

Database(s)

EDR ID Number
EPA ID Number

KING CNTY LIBRARY SYSTEM SERVICE CTR (Continued)

1000102425

Facility Site ID Number: 57431394
EPA ID: WAD982656555
NAICS: 448140
SWC Desc: Not reported
FWC Desc: Not reported
Form Comm: Not reported
Data Year: 2010
Permit by Rule: False
Treatment by Generator: False
Mixed radioactive waste: False
Importer of hazardous waste: False
Immediate recycler: False
Treatment/Storage/Disposal/Recycling Facility: False
Generator of dangerous fuel waste: False
Generator marketing to burner: False
Other marketers (i.e., blender, distributor, etc.): False
Utility boiler burner: False
Industry boiler burner: False
Industrial Furnace: False
Smelter defferal: False
Universal waste - batteries - generate: False
Universal waste - thermostats - generate: False
Universal waste - mercury - generate: False
Universal waste - lamps - generate: False
Universal waste - batteries - accumulate: False
Universal waste - thermostats - accumulate: False
Universal waste - mercury - accumulate: False
Universal waste - lamps - accumulate: False
Destination Facility for Universal Waste: False
Off-specification used oil burner - utility boiler: False
Off-specification used oil burner - industrial boiler: False
Off-specification used oil burner - industrial furnace: False
Tax Reg #: 601287130
Business Type: Non Profit Gov Entity
Mail Name: King County System Service Center
Mail addr line1: 960 Newport Way NW
Mail city,st,zip: Issaquah, WA 98027
Mail country: UNITED STATES
Legal org name: King County System
Legal org type: Municipal
Legal addr line1: 960 Newport Way NW
Legal city,st,zip: Issaquah, WA 98027
Legal country: UNITED STATES
Legal phone nbr: (425)369-3200
Legal effective date: 07/18/2000
Land org name: King County System
Land org type: Municipal
Land person name: Not reported
Land addr line1: 960 Newport Way NW
Land city,st,zip: Issaquah, WA 98027
Land country: UNITED STATES
Land phone nbr: (425)369-3200
Operator org name: King County Library System Service Ctr
Operator org type: Municipal
Operator addr line1: 960 Newport Way NW
Operator city,st,zip: Issaquah, WA 98027
Operator country: UNITED STATES

Map ID
 Direction
 Distance
 Elevation

MAP FINDINGS

Site

Database(s)

EDR ID Number
 EPA ID Number

KING CNTY LIBRARY SYSTEM SERVICE CTR (Continued)

1000102425

Operator phone nbr: (425) 369-3289
 Operator effective date: Not reported
 Site contact name: Aron Moon
 Site contact addr line1: 960 newportway NW
 Site Contact City/State/ Zip: Issaquah, WA 98027
 Site Contact Country: UNITED STATES
 Site Contact Phone #: 425 369-3289
 Site Contact EMail: amoon@kcls.org
 Form Contact NAME: Aron Moon
 Form Contact ADDR LINE1: 960 Newportway NW
 Form Contact City,ST,Zip: Issaquah, WA 98027
 Form Contact Country: UNITED STATES
 Form Contact Phone #: (425) 369-3289
 Form Contact EMail: amoon@kcls.org
 Gen Status CD: XQG
 Monthly Generation: False
 Batch Generation: False
 One Time Generation: False
 Transport Own Waste: False
 Tranports Other Waste: False
 Recycler Onsite: False
 Transfer Facility: False
 Other Exemption: Not reported
 UW Battery Gen: False
 Used Oil Transporter: False
 Used Oil Transfer Facility: False
 Used Oil Processor: False
 Used Oil Refiner: False
 Used Oil Fuel Marketer Directs Shipments: False
 Used Oil Fuel Marketer Meets Specs: False

100
ESE
1/4-1/2
0.416 mi.
2194 ft.

INNESWOOD ESTATES - 10 LOT PLAT
E OF NW INNESWOOD PL/N OF NW EVERWOOD DR
ISSAQUAH, WA 98027

WA ALLSITES **S118486301**
WA NPDES **N/A**

Relative:
Higher

ALLSITES:
 Facility Name: INNESWOOD ESTATES - 10 LOT PLAT
 Facility Id: 22973

Actual:
170 ft.

Interaction: 114045
 Interaction 1: A
 Interaction 2: CONSTSWGP
 Ecology Program: WATQUAL
 Program Data: PARIS
 Facility Alt.: Inneswood Estates - 10 lot plat
 Program ID: WAR303300
 Date Interaction: 2015-07-24 00:00:00
 Date Interaction 3: Construction SW GP
 Latitude: 47.53916298
 Longitude: -122.051531148

NPDES:
 Facility Status: Not reported

Map ID
 Direction
 Distance
 Elevation

MAP FINDINGS

Site

Database(s)

EDR ID Number
 EPA ID Number

INNESWOOD ESTATES - 10 LOT PLAT (Continued)

S118486301

Facility Type: Construction SW GP
 Admin Region: Headquarters
 Date Issued: 11/18/2015
 Latitude: Not reported
 Longitude: Not reported
 Permit ID: WAR303300
 Permit Version: Not reported
 Permit Status: Active
 Permit SubStatus: Not reported
 Ecology Contact: Not reported
 WRIA: Not reported
 Permit Expiration Date: 12/31/2020
 Effective Date: 01/29/2016
 Days to Expiration: 1353

**101
 NNW
 1/4-1/2
 0.426 mi.
 2250 ft.**

**ISSAQUAH CHEVROLET
 1601 18TH AVE NW
 ISSAQUAH, WA 98027**

**WA CSCSL 1001969665
 WA VCP WAH000010298
 WA ALLSITES
 RCRA NonGen / NLR
 FINDS
 ECHO**

**Relative:
 Lower**

CSCSL:
 Facility ID: 41221711
 Region: Northwest
 Lat/Long: 47.548708491 / -122.06515386
 Brownfield Status: Not reported
 Rank Status: N
 Clean Up Siteid: 13049
 Site Status: Cleanup Started
 PSI?: Not reported
 Contaminant Name: Petroleum-Diesel
 Ground Water: Confirmed Above Cleanup Level
 Surface Water: Not reported
 Soil: Confirmed Above Cleanup Level
 Sediment: Not reported
 Air: Not reported
 Bedrock: Not reported
 Responsible Unit: Northwest

**Actual:
 52 ft.**

Facility ID: 41221711
 Region: Northwest
 Lat/Long: 47.548708491 / -122.06515386
 Brownfield Status: Not reported
 Rank Status: N
 Clean Up Siteid: 13049
 Site Status: Cleanup Started
 PSI?: Not reported
 Contaminant Name: Petroleum-Other
 Ground Water: Confirmed Above Cleanup Level
 Surface Water: Not reported
 Soil: Confirmed Above Cleanup Level
 Sediment: Not reported
 Air: Not reported
 Bedrock: Not reported
 Responsible Unit: Northwest

Facility ID: 41221711

Map ID
Direction
Distance
Elevation

MAP FINDINGS

Site

Database(s)

EDR ID Number
EPA ID Number

ISSAQUAH CHEVROLET (Continued)

1001969665

Region: Northwest
Lat/Long: 47.548708491 / -122.06515386
Brownfield Status: Not reported
Rank Status: N
Clean Up Siteid: 13049
Site Status: Cleanup Started
PSI?: Not reported
Contaminant Name: Polycyclic Aromatic Hydrocarbons
Ground Water: Confirmed Above Cleanup Level
Surface Water: Not reported
Soil: Confirmed Above Cleanup Level
Sediment: Not reported
Air: Not reported
Bedrock: Not reported
Responsible Unit: Northwest

VCP:

edr_fstat: WA
edr_fzip: 98027
edr_fcnty: KING
edr_zip: Not reported
Facility ID: 41221711
VCP Status: Not reported
VCP: Yes
Ecology Status: Not reported
NFA Type: Not reported
Date NFA: Not reported
Rank: N
Cleanup Siteid: 13049

edr_fstat: WA
edr_fzip: 98027
edr_fcnty: KING
edr_zip: Not reported
Facility ID: 41221711
VCP Status: Not reported
VCP: Yes
Ecology Status: Not reported
NFA Type: Not reported
Date NFA: Not reported
Rank: N
Cleanup Siteid: 13049

edr_fstat: WA
edr_fzip: 98027
edr_fcnty: KING
edr_zip: Not reported
Facility ID: 41221711
VCP Status: Not reported
VCP: Yes
Ecology Status: Not reported
NFA Type: Not reported
Date NFA: Not reported
Rank: N
Cleanup Siteid: 13049

Map ID
Direction
Distance
Elevation

MAP FINDINGS

Site

Database(s)

EDR ID Number
EPA ID Number

ISSAQUAH CHEVROLET (Continued)

1001969665

ALLSITES:

Facility Name: ISSAQUAH CHEVROLET
Facility Id: 41221711

Interaction: 42904
Interaction 1: I
Interaction 2: HWG
Ecology Program: HAZWASTE
Program Data: TURBOWASTE
Facility Alt.: Not reported
Program ID: WAH000010298
Date Interaction: 1999-12-21 00:00:00
Date Interaction 3: Hazardous Waste Generator
Latitude: 47.548703627999998
Longitude: -122.065132164

Interaction: 119911
Interaction 1: A
Interaction 2: VOLCLNST
Ecology Program: TOXICS
Program Data: ISIS
Facility Alt.: Michaels Chevrolet of Issaquah
Program ID: NW3087
Date Interaction: 2016-08-22 00:00:00
Date Interaction 3: Voluntary Cleanup Sites
Latitude: 47.548703627999998
Longitude: -122.065132164

RCRA NonGen / NLR:

Date form received by agency: 02/27/2004
Facility name: Not reported
Facility address: 1601 18TH AVE NW
ISSAQUAH, WA 98027
EPA ID: WAH000010298
Contact: JOHN BELL
Contact address: 1601 18TH AVE NW
ISSAQUAH, WA 98027
Contact country: US
Contact telephone: (480)390-5850
Contact email: JBELL@CSENVIRO.COM
EPA Region: Not reported
Classification: Non-Generator
Description: Handler: Non-Generators do not presently generate hazardous waste

Owner/Operator Summary:

Owner/operator name: ISSAQUAH MOTORS INC DBA ISSAQUAH CHEVROL
Owner/operator address: 1601 18TH AVE NW
ISSAQUAH, WA 98027
Owner/operator country: US
Owner/operator telephone: (425)427-0101
Legal status: Private
Owner/Operator Type: Operator
Owner/Op start date: Not reported
Owner/Op end date: Not reported

Map ID
Direction
Distance
Elevation

MAP FINDINGS

Site

Database(s)

EDR ID Number
EPA ID Number

ISSAQUAH CHEVROLET (Continued)

1001969665

Owner/operator name: ISSAQUAH CHEVROLET
Owner/operator address: 1601 18TH AVE NW
ISSAQUAH, WA 98027
Owner/operator country: US
Owner/operator telephone: Not reported
Legal status: Private
Owner/Operator Type: Operator
Owner/Op start date: 12/21/1999
Owner/Op end date: Not reported

Owner/operator name: ROWLEY ENT INC
Owner/operator address: 1595 NW GILMAN BLVD STE 1
ISSAQUAH, WA 98027
Owner/operator country: US
Owner/operator telephone: (425)391-4497
Legal status: Private
Owner/Operator Type: Owner
Owner/Op start date: Not reported
Owner/Op end date: Not reported

Owner/operator name: ROWLEY ENT INC
Owner/operator address: 1595 NW GILMAN BLVD #1
ISSAQUAH, WA 98027
Owner/operator country: US
Owner/operator telephone: (425)391-4497
Legal status: Private
Owner/Operator Type: Owner
Owner/Op start date: Not reported
Owner/Op end date: Not reported

Owner/operator name: ISSAQUAH MOTORS INC DBA ISSAQUAH CHEVROL
Owner/operator address: 1601 18TH AVE NW
ISSAQUAH, WA 98027
Owner/operator country: US
Owner/operator telephone: Not reported
Legal status: Private
Owner/Operator Type: Owner
Owner/Op start date: 12/21/1999
Owner/Op end date: Not reported

Handler Activities Summary:

U.S. importer of hazardous waste: No
Mixed waste (haz. and radioactive): No
Recycler of hazardous waste: No
Transporter of hazardous waste: No
Treater, storer or disposer of HW: No
Underground injection activity: No
On-site burner exemption: No
Furnace exemption: No
Used oil fuel burner: No
Used oil processor: No
User oil refiner: No
Used oil fuel marketer to burner: No
Used oil Specification marketer: No
Used oil transfer facility: No
Used oil transporter: No

Map ID
Direction
Distance
Elevation

MAP FINDINGS

Site

Database(s)

EDR ID Number
EPA ID Number

ISSAQUAH CHEVROLET (Continued)

1001969665

Historical Generators:

Date form received by agency: 02/27/2004

Site name: ISSAQUAH CHEVROLET

Classification: Not a generator, verified

Date form received by agency: 12/31/2003

Site name: ISSAQUAH MOTORS INC DBA ISSAQUAH CHEVROL

Classification: Not a generator, verified

Date form received by agency: 12/21/1999

Site name: ISSAQUAH MOTORS INC DBA ISSAQUAH CHEVROL

Classification: Not a generator, verified

Violation Status: No violations found

FINDS:

Registry ID: 110005396641

Environmental Interest/Information System

Washington Facility / Site Identification System (WA-FSIS) provides a means to query and display data maintained by the Washington Department of Ecology. This system contains key information for each facility/site that is currently, or has been, of interest to the Air Quality, Dam Safety, Hazardous Waste, Toxics Cleanup, and Water Quality Programs.

RCRAInfo is a national information system that supports the Resource Conservation and Recovery Act (RCRA) program through the tracking of events and activities related to facilities that generate, transport, and treat, store, or dispose of hazardous waste. RCRAInfo allows RCRA program staff to track the notification, permit, compliance, and corrective action activities required under RCRA.

HAZARDOUS WASTE BIENNIAL REPORTER

[Click this hyperlink](#) while viewing on your computer to access additional FINDS: detail in the EDR Site Report.

ECHO:

Envid: 1001969665

Registry ID: 110005396641

DFR URL: <http://echo.epa.gov/detailed-facility-report?fid=110005396641>

V102
ENE
1/4-1/2
0.439 mi.
2319 ft.

KINKOS 176
835 NW GILMAN BLVD
ISSAQUAH, WA 98027
Site 1 of 3 in cluster V

WA ALLSITES 1011960780
FINDS N/A

Relative:
Lower

ALLSITES:
Facility Name: KINKOS 176
Facility Id: 6568682

Actual:
62 ft.

Interaction: 19138
Interaction 1: I

Map ID
 Direction
 Distance
 Elevation

MAP FINDINGS

Site

Database(s)

EDR ID Number
 EPA ID Number

KINKOS 176 (Continued)

1011960780

Interaction 2:	LSC
Ecology Program:	HAZWASTE
Program Data:	LSC
Facility Alt.:	Not reported
Program ID:	Not reported
Date Interaction:	2008-09-08 00:00:00
Date Interaction 3:	Local Source Cntrl 7/09-3
Latitude:	47.544707355
Longitude:	-122.050977166

FINDS:

Registry ID: 110037858217

Environmental Interest/Information System

Washington Facility / Site Identification System (WA-FSIS) provides a means to query and display data maintained by the Washington Department of Ecology. This system contains key information for each facility/site that is currently, or has been, of interest to the Air Quality, Dam Safety, Hazardous Waste, Toxics Cleanup, and Water Quality Programs.

[Click this hyperlink](#) while viewing on your computer to access additional FINDS: detail in the EDR Site Report.

**103
 NE
 1/4-1/2
 0.452 mi.
 2389 ft.**

**CUCINA CUCINA
 1510 11TH AVE NW
 ISSAQUAH, WA 98027**

**WA ALLSITES S109824000
 N/A**

**Relative:
 Lower**

ALLSITES:
 Facility Name: CUCINA CUCINA
 Facility Id: 11020

**Actual:
 53 ft.**

Interaction:	78557
Interaction 1:	I
Interaction 2:	LSC
Ecology Program:	HAZWASTE
Program Data:	LSC
Facility Alt.:	Cucina Cucina
Program ID:	Not reported
Date Interaction:	2009-02-25 00:00:00
Date Interaction 3:	Local Source Cntrl 7/09-3
Latitude:	47.547321330000003
Longitude:	-122.054280831

MAP FINDINGS

Map ID
Direction
Distance
Elevation

Site

Database(s)

EDR ID Number
EPA ID Number

V104
ENE
1/4-1/2
0.456 mi.
2406 ft.

CHIPOTLE MEXICAN GRILL
775 NW GILMAN BLVD
ISSAQUAH, WA 98027

Site 2 of 3 in cluster V

WA ALLSITES **S110038793**
N/A

Relative:
Lower

ALLSITES:

Facility Name: 12TH AVE CAFE
Facility Id: 917

Actual:
62 ft.

Interaction: 87869
Interaction 1: I
Interaction 2: LSC
Ecology Program: HAZWASTE
Program Data: LSC
Facility Alt.: 12th Ave Cafe
Program ID: Not reported
Date Interaction: 2009-10-19 00:00:00
Date Interaction 3: Local Source Cntrl 7/09-3
Latitude: 47.544146355000002
Longitude: -122.050042167

Facility Name: CHIPOTLE MEXICAN GRILL
Facility Id: 6402

Interaction: 90792
Interaction 1: I
Interaction 2: LSC
Ecology Program: HAZWASTE
Program Data: LSC
Facility Alt.: Chipotle Mexican Grill
Program ID: Not reported
Date Interaction: 2009-11-12 00:00:00
Date Interaction 3: Local Source Cntrl 7/09-3
Latitude: 47.544146355000002
Longitude: -122.050042167

105
ESE
1/4-1/2
0.461 mi.
2433 ft.

INNESWOOD APARTMENTS
905 NEWPORT WAY NW
ISSAQUAH, WA 98027

WA ALLSITES **S120066416**
WA NPDES **N/A**

Relative:
Higher

ALLSITES:

Facility Name: INNESWOOD APARTMENTS
Facility Id: 3781

Actual:
84 ft.

NPDES:

Facility Status: Not reported
Facility Type: Construction SW GP
Admin Region: Headquarters
Date Issued: 11/18/2015
Latitude: Not reported
Longitude: Not reported
Permit ID: WAR305254
Permit Version: Not reported
Permit Status: Active

Map ID
 Direction
 Distance
 Elevation

MAP FINDINGS

Site

Database(s)

EDR ID Number
 EPA ID Number

INNESWOOD APARTMENTS (Continued)

S120066416

Permit SubStatus: Not reported
 Ecology Contact: Not reported
 WRIA: Not reported
 Permit Expiration Date: 12/31/2020
 Effective Date: 04/10/2017
 Days to Expiration: 1353

V106
ENE
1/4-1/2
0.466 mi.
2460 ft.

SAFEWAY STORE 1624
735 NW GILMAN BLVD
ISSAQUAH, WA 98027
Site 3 of 3 in cluster V

WA ALLSITES
WA SPILLS
WA MANIFEST

S106562088
N/A

Relative:
Lower

ALLSITES:
 Facility Name: LONGS DRUG STORE 446
 Facility Id: 5457249

Actual:
63 ft.

Interaction: 107266
 Interaction 1: A
 Interaction 2: HWG
 Ecology Program: HAZWASTE
 Program Data: TURBOWASTE
 Facility Alt.: Safeway Store 1624
 Program ID: WAH000019265
 Date Interaction: 2014-02-04 00:00:00
 Date Interaction 3: Hazardous Waste Generator
 Latitude: 47.543411771999999
 Longitude: -122.04934645100001

Interaction: 94651
 Interaction 1: I
 Interaction 2: LSC
 Ecology Program: HAZWASTE
 Program Data: LSC
 Facility Alt.: Safeway Gilman Blvd
 Program ID: Not reported
 Date Interaction: 2010-07-26 00:00:00
 Date Interaction 3: Local Source Cntrl 7/09-3
 Latitude: 47.543411771999999
 Longitude: -122.04934645100001

Interaction: 16777
 Interaction 1: I
 Interaction 2: HWG
 Ecology Program: HAZWASTE
 Program Data: TURBOWASTE
 Facility Alt.: Not reported
 Program ID: WAH000019265
 Date Interaction: 2002-09-30 00:00:00
 Date Interaction 3: Hazardous Waste Generator
 Latitude: 47.543411771999999
 Longitude: -122.04934645100001

SPILLS:

Map ID
Direction
Distance
Elevation

MAP FINDINGS

Site

Database(s)

EDR ID Number
EPA ID Number

SAFEWAY STORE 1624 (Continued)

S106562088

Facility ID: 542143
Medium: Not reported
Material Desc: PETROLEUM - MOTOR OIL
Material Qty: 2
Material Units: GALLON
Date Received: 07/15/2004
Contact Name: White
Incident Date: Not reported
Incident Category Type: Not reported
Incident Category: Not reported
Latitude: Not reported
Longitude: Not reported
Source Type: Not reported
Source: Not reported
Vessel Facility Name2: Not reported
Recovered Quantity: Not reported
Resp Party Name: Not reported

Facility ID: 542142
Medium: Not reported
Material Desc: PETROLEUM - GASOLINE
Material Qty: 10
Material Units: GALLON
Date Received: 07/15/2004
Contact Name: Bix
Incident Date: Not reported
Incident Category Type: Not reported
Incident Category: Not reported
Latitude: Not reported
Longitude: Not reported
Source Type: Not reported
Source: Not reported
Vessel Facility Name2: Not reported
Recovered Quantity: Not reported
Resp Party Name: Not reported

WA MANIFEST:

Facility Site ID Number: 5457249
EPA ID: WAH000019265
NAICS: 445110
SWC Desc: WT02
FWC Desc: D001,D002
Form Comm: Not reported
Data Year: 2016
Permit by Rule: False
Treatment by Generator: False
Mixed radioactive waste: False
Importer of hazardous waste: False
Immediate recycler: False
Treatment/Storage/Disposal/Recycling Facility: False
Generator of dangerous fuel waste: False
Generator marketing to burner: False
Other marketers (i.e., blender, distributor, etc.): False
Utility boiler burner: False
Industry boiler burner: False
Industrial Furnace: False
Smelter defferal: False

Map ID
Direction
Distance
Elevation

MAP FINDINGS

Site

Database(s)

EDR ID Number
EPA ID Number

SAFeway STORE 1624 (Continued)

S106562088

Universal waste - batteries - generate: False
Universal waste - thermostats - generate: False
Universal waste - mercury - generate: False
Universal waste - lamps - generate: False
Universal waste - batteries - accumulate: False
Universal waste - thermostats - accumulate: False
Universal waste - mercury - accumulate: False
Universal waste - lamps - accumulate: False
Destination Facility for Universal Waste: False
Off-specification used oil burner - utility boiler: False
Off-specification used oil burner - industrial boiler: False
Off-specification used oil burner - industrial furnace: False
Tax Reg #: 600643521
Business Type: Grocery Store
Mail Name: Safeway Inc
Mail addr line1: 5918 Stoneridge Mall Rd
Mail city,st,zip: Pleasanton, CA 94588
Mail country: UNITED STATES
Legal org name: Safeway Inc
Legal org type: Private
Legal addr line1: 5918 Stoneridge Mall Rd
Legal city,st,zip: Pleasanton, CA 94588
Legal country: UNITED STATES
Legal phone nbr: 925-469-7000
Legal effective date: 09/02/1998
Land org name: Safeway Inc
Land org type: Private
Land person name: Not reported
Land addr line1: 5918 Stoneridge Mall Rd
Land city,st,zip: Pleasanton, CA 94588
Land country: UNITED STATES
Land phone nbr: 925-469-7000
Operator org name: Store Manager
Operator org type: Private
Operator addr line1: 735 NW GILMAN BLVD
Operator city,st,zip: ISSAQUAH, WA 98027
Operator country: UNITED STATES
Operator phone nbr: 425-392-0410
Operator effective date: 09/02/1998
Site contact name: Store Manager
Site contact addr line1: 735 NW GILMAN BLVD
Site Contact City/State/ Zip: ISSAQUAH, WA 98027
Site Contact Country: UNITED STATES
Site Contact Phone #: 425-392-0410
Site Contact EMail: Not reported
Form Contact NAME: Keith Powers
Form Contact ADDR LINE1: 5918 Stoneridge Mall Rd
Form Contact City,ST,Zip: Pleasanton, CA 94588
Form Contact Country: UNITED STATES
Form Contact Phone #: 510-246-0358
Form Contact EMail: keith.powers@safeway.com
Gen Status CD: SQG
Monthly Generation: False
Batch Generation: True
One Time Generation: False
Transport Own Waste: False
Tranports Other Waste: False

Map ID
Direction
Distance
Elevation

MAP FINDINGS

Site

Database(s)

EDR ID Number
EPA ID Number

SAFeway STORE 1624 (Continued)

S106562088

Recycler Onsite: False
Transfer Facility: False
Other Exemption: Not reported
UW Battery Gen: False
Used Oil Transporter: False
Used Oil Transfer Facility: False
Used Oil Processor: False
Used Oil Refiner: False
Used Oil Fuel Marketer Directs Shipments: False
Used Oil Fuel Marketer Meets Specs: False

Facility Site ID Number: 5457249
EPA ID: WAH000019265
NAICS: 445110
SWC Desc: WT02
FWC Desc: D001,D002,P075
Form Comm: Not reported
Data Year: 2015
Permit by Rule: False
Treatment by Generator: False
Mixed radioactive waste: False
Importer of hazardous waste: False
Immediate recycler: False
Treatment/Storage/Disposal/Recycling Facility: False
Generator of dangerous fuel waste: False
Generator marketing to burner: False
Other marketers (i.e., blender, distributor, etc.): False
Utility boiler burner: False
Industry boiler burner: False
Industrial Furnace: False
Smelter defferal: False
Universal waste - batteries - generate: False
Universal waste - thermostats - generate: False
Universal waste - mercury - generate: False
Universal waste - lamps - generate: False
Universal waste - batteries - accumulate: False
Universal waste - thermostats - accumulate: False
Universal waste - mercury - accumulate: False
Universal waste - lamps - accumulate: False
Destination Facility for Universal Waste: False
Off-specification used oil burner - utility boiler: False
Off-specification used oil burner - industrial boiler: False
Off-specification used oil burner - industrial furnace: False
Tax Reg #: 600643521
Business Type: Grocery Store
Mail Name: Safeway Inc
Mail addr line1: 5918 Stoneridge Mall Rd
Mail city,st,zip: Pleasanton, CA 94588
Mail country: UNITED STATES
Legal org name: Safeway Inc
Legal org type: Private
Legal addr line1: 5918 Stoneridge Mall Rd
Legal city,st,zip: Pleasanton, CA 94588
Legal country: UNITED STATES
Legal phone nbr: 925-467-3000
Legal effective date: 09/02/1998

Map ID
Direction
Distance
Elevation

MAP FINDINGS

Site

Database(s)

EDR ID Number
EPA ID Number

SAFeway STORE 1624 (Continued)

S106562088

Land org name: Safeway Inc
Land org type: Private
Land person name: Not reported
Land addr line1: 5918 Stoneridge Mall Rd
Land city,st,zip: Pleasanton, CA 94588
Land country: UNITED STATES
Land phone nbr: 925-467-3000
Operator org name: Store Manager
Operator org type: Private
Operator addr line1: 735 NW GILMAN BLVD
Operator city,st,zip: ISSAQUAH, WA 98027
Operator country: UNITED STATES
Operator phone nbr: 425-392-0410
Operator effective date: 09/02/1998
Site contact name: Store Manager
Site contact addr line1: 735 NW GILMAN BLVD
Site Contact City/State/ Zip: ISSAQUAH, WA 98027
Site Contact Country: UNITED STATES
Site Contact Phone #: 425-392-0410
Site Contact EMAIL: Not reported
Form Contact NAME: Keith Powers
Form Contact ADDR LINE1: 5918 Stoneridge Mall Rd
Form Contact City,ST,Zip: Pleasanton, CA 94588
Form Contact Country: UNITED STATES
Form Contact Phone #: 510-246-0358
Form Contact Email: keith.powers@safeway.com
Gen Status CD: SQG
Monthly Generation: False
Batch Generation: True
One Time Generation: False
Transport Own Waste: False
Tranports Other Waste: False
Recycler Onsite: False
Transfer Facility: False
Other Exemption: Not reported
UW Battery Gen: False
Used Oil Transporter: False
Used Oil Transfer Facility: False
Used Oil Processor: False
Used Oil Refiner: False
Used Oil Fuel Marketer Directs Shipments: False
Used Oil Fuel Marketer Meets Specs: False

Facility Site ID Number: 5457249
EPA ID: WAH000019265
NAICS: 445110
SWC Desc: WT02
FWC Desc: D001,D002,P075
Form Comm: Not reported
Data Year: 2014
Permit by Rule: False
Treatment by Generator: False
Mixed radioactive waste: False
Importer of hazardous waste: False
Immediate recycler: False
Treatment/Storage/Disposal/Recycling Facility: False

Map ID
Direction
Distance
Elevation

MAP FINDINGS

Site

Database(s)

EDR ID Number
EPA ID Number

SAFeway STORE 1624 (Continued)

S106562088

Generator of dangerous fuel waste:	False
Generator marketing to burner:	False
Other marketers (i.e., blender, distributor, etc.):	False
Utility boiler burner:	False
Industry boiler burner:	False
Industrial Furnace:	False
Smelter defferal:	False
Universal waste - batteries - generate:	False
Universal waste - thermostats - generate:	False
Universal waste - mercury - generate:	False
Universal waste - lamps - generate:	False
Universal waste - batteries - accumulate:	False
Universal waste - thermostats - accumulate:	False
Universal waste - mercury - accumulate:	False
Universal waste - lamps - accumulate:	False
Destination Facility for Universal Waste:	False
Off-specification used oil burner - utility boiler:	False
Off-specification used oil burner - industrial boiler:	False
Off-specification used oil burner - industrial furnace:	False
Tax Reg #:	600643521
Business Type:	Grocery Store
Mail Name:	Safeway Inc
Mail addr line1:	5918 Stoneridge Mall Rd
Mail city,st,zip:	Pleasanton, CA 94588
Mail country:	UNITED STATES
Legal org name:	Safeway Inc
Legal org type:	Private
Legal addr line1:	5918 Stoneridge Mall Rd
Legal city,st,zip:	Pleasanton, CA 94588
Legal country:	UNITED STATES
Legal phone nbr:	925-467-3000
Legal effective date:	09/02/1998
Land org name:	Safeway Inc
Land org type:	Private
Land person name:	Not reported
Land addr line1:	5918 Stoneridge Mall Rd
Land city,st,zip:	Pleasanton, CA 94588
Land country:	UNITED STATES
Land phone nbr:	925-467-3000
Operator org name:	Store Manager
Operator org type:	Private
Operator addr line1:	735 NW GILMAN BLVD
Operator city,st,zip:	ISSAQUAH, WA 98027
Operator country:	UNITED STATES
Operator phone nbr:	425-392-0410
Operator effective date:	09/02/1998
Site contact name:	Store Manager
Site contact addr line1:	735 NW GILMAN BLVD
Site Contact City/State/ Zip:	ISSAQUAH, WA 98027
Site Contact Country:	UNITED STATES
Site Contact Phone #:	425-392-0410
Site Contact EMail:	Not reported
Form Contact NAME:	Keith Powers
Form Contact ADDR LINE1:	5918 Stoneridge Mall Rd
Form Contact City,ST,Zip:	Pleasanton, CA 94588
Form Contact Country:	UNITED STATES
Form Contact Phone #:	925-226-5655

Map ID
 Direction
 Distance
 Elevation

MAP FINDINGS

Site

Database(s)

EDR ID Number
 EPA ID Number

SAFeway STORE 1624 (Continued)

S106562088

Form Contact EMail: keith.powers@safeway.com
 Gen Status CD: SQG
 Monthly Generation: False
 Batch Generation: True
 One Time Generation: False
 Transport Own Waste: False
 Tranports Other Waste: False
 Recycler Onsite: False
 Transfer Facility: False
 Other Exemption: Not reported
 UW Battery Gen: False
 Used Oil Transporter: False
 Used Oil Transfer Facility: False
 Used Oil Processor: False
 Used Oil Refiner: False
 Used Oil Fuel Marketer Directs Shipments: False
 Used Oil Fuel Marketer Meets Specs: False

**107
 NNW
 1/4-1/2
 0.471 mi.
 2488 ft.**

**WA DOT NEWPORT WAY EXIT
 SR 901 W BOUND ON RAMP
 ISSAQUAH, WA 98027**

**WA UST 1007067149
 WA ALLSITES N/A
 WA CSCSL NFA
 FINDS**

**Relative:
 Lower**

UST:
 Facility ID: 65575889
 Site Id: 200536
 UBI: Not reported
 Phone Number: Not reported
 Decimal Latitude: 47.549461
 Decimal Longitude: -122.063703

**Actual:
 52 ft.**

Tank Name: 1
 Tag Number: Not reported
 Tank Status: Removed
 Tank Status Date: 07/30/2001
 Tank Install Date: 00/01/1964
 Tank Closure Date: Not reported
 Capacity Range: Not reported
 Tank Permit Expiration Date: Not reported
 Tank Upgrade Date: Not reported
 Tank Spill Prevention: Not reported
 Tank Overfill Prevention: Not reported
 Tank Material: Not reported
 Tank Construction: Not reported
 Tank Tightness Test: Not reported
 Tank Corrosion Protection: Not reported
 Tank Manifold: Not reported
 Tank Release Detection: Not reported
 Tank SFC Type: Not reported
 Pipe Material: Not reported
 Pipe Construction: Not reported
 Pipe Primary Release Detection: Not reported
 Pipe Second Release Detection: Not reported
 Pipe Corrosion Protection: Not reported
 Pipe Pumping System: Not reported
 Responsible Unit: NORTHWEST

Map ID
Direction
Distance
Elevation

MAP FINDINGS

Site

Database(s)

EDR ID Number
EPA ID Number

WA DOT NEWPORT WAY EXIT (Continued)

1007067149

Dispenser/Pump SFC Type: Not reported

ALLSITES:

Facility Name: WA DOT NEWPORT WAY EXIT
Facility Id: 65575889

Interaction: 57219
Interaction 1: A
Interaction 2: UST
Ecology Program: TOXICS
Program Data: UST
Facility Alt.: Not reported
Program ID: 200536
Date Interaction: 2000-02-28 00:00:00
Date Interaction 3: Underground Storage Tank
Latitude: 47.549455356000003
Longitude: -122.063688164

Interaction: 57218
Interaction 1: I
Interaction 2: LUST
Ecology Program: TOXICS
Program Data: ISIS
Facility Alt.: Not reported
Program ID: 200536
Date Interaction: 1992-01-23 00:00:00
Date Interaction 3: LUST Facility
Latitude: 47.549455356000003
Longitude: -122.063688164

CSCSL NFA:

Facility/Site Id: 65575889
CS Id: 10056
NFA Date: 10/03/2011
Rank: Not reported
VCP: No
Latitude: 47.549461
Longitude: -122.063703

FINDS:

Registry ID: 110015437384

Environmental Interest/Information System

Washington Facility / Site Identification System (WA-FSIS) provides a means to query and display data maintained by the Washington Department of Ecology. This system contains key information for each facility/site that is currently, or has been, of interest to the Air Quality, Dam Safety, Hazardous Waste, Toxics Cleanup, and Water Quality Programs.

[Click this hyperlink](#) while viewing on your computer to access additional FINDS: detail in the EDR Site Report.

MAP FINDINGS

Map ID
Direction
Distance
Elevation

Site

Database(s)

EDR ID Number
EPA ID Number

108
SSW
1/4-1/2
0.478 mi.
2522 ft.

TALUS P5 STORMWATER DETENTION DAM
, WA

WA ALLSITES **S110627088**
N/A

Relative:
Higher

ALLSITES:
Facility Name: TALUS P5 STORMWATER DETENTION DAM
Facility Id: 73312264

Actual:
139 ft.

Interaction: 61279
Interaction 1: A
Interaction 2: DAM
Ecology Program: WATRES
Program Data: DSS
Facility Alt.: Not reported
Program ID: WATRES
Date Interaction: 2001-09-04 00:00:00
Date Interaction 3: Dam Site
Latitude: 47.534481356999997
Longitude: -122.062865167

W109
ENE
1/4-1/2
0.481 mi.
2540 ft.

GILMAN BLVD VACANT PROPERTY
760 NW GILMAN BLVD
ISSAQUAH, WA 98027
Site 1 of 4 in cluster W

WA ALLSITES **1007650433**
FINDS **N/A**
ECHO
WA Inactive Drycleaners

Relative:
Lower

ALLSITES:
Facility Name: GILMAN BLVD VACANT PROPERTY
Facility Id: 9565707

Actual:
62 ft.

Interaction: 24873
Interaction 1: I
Interaction 2: HWG
Ecology Program: HAZWASTE
Program Data: TURBOWASTE
Facility Alt.: Not reported
Program ID: WAH000024955
Date Interaction: 2004-11-08 00:00:00
Date Interaction 3: Hazardous Waste Generator
Latitude: 47.544236355000002
Longitude: -122.049035167

FINDS:

Registry ID: 110019914191

Environmental Interest/Information System

Washington Facility / Site Identification System (WA-FSIS) provides a means to query and display data maintained by the Washington Department of Ecology. This system contains key information for each facility/site that is currently, or has been, of interest to the Air Quality, Dam Safety, Hazardous Waste, Toxics Cleanup, and Water Quality Programs.

RCRAInfo is a national information system that supports the Resource

Map ID
Direction
Distance
Elevation

MAP FINDINGS

Site

Database(s)

EDR ID Number
EPA ID Number

GILMAN BLVD VACANT PROPERTY (Continued)

1007650433

Conservation and Recovery Act (RCRA) program through the tracking of events and activities related to facilities that generate, transport, and treat, store, or dispose of hazardous waste. RCRAInfo allows RCRA program staff to track the notification, permit, compliance, and corrective action activities required under RCRA.

[Click this hyperlink](#) while viewing on your computer to access additional FINDS: detail in the EDR Site Report.

ECHO:

Envid: 1007650433
Registry ID: 110019914191
DFR URL: <http://echo.epa.gov/detailed-facility-report?fid=110019914191>

INACTIVE DRYCLEANERS:

EPA I: WAH000024955
FS Id: 9565707
Facility ID: WAH000024955
NAICS Code: 812320
Fed Waste Code Desc: Not reported
State Waste Code Desc: Not reported
TAX REG NBR: 880355043
BUSINESS TYPE: Former Dry Cleaner
MAIL NAME: Spencer Retirement Group LLC
MAIL LINE1: 1200 Westlake Ave N Ste 509
MAIL LINE2: Not reported
MAIL CITY: Seattle
MAIL STATE: WA
MAIL ZIP: 98109
MAIL COUNTRY: UNITED STATES
LEGAL ORG NAME: Spencer Retirement Group LLC
LEGAL PERSON FIRST NAME: Mr Wayne
LEGAL PERSON MIDDLE INIT: Not reported
LEGAL PERSON LAST NAME: Boswell
LEGAL LINE1: 1200 Westlake Ave N Ste 5
LEGAL LINE2: Not reported
LEGAL CITY: Seattle
LEGAL STATE: WA
LEGAL ZIP: 98109
LEGAL COUNTRY: UNITED STATES
LEGAL PHONE NBR: (000)000-0000
LEGAL EFFECTIVE DATE: Not reported
LEGAL ORGANIZATION TYPE: Private
LAND ORG NAME: Spencer Retirement Group LLC
LAND PERSON FIRST NAME: Mr Wayne
LAND PERSON MIDDLE INIT: Not reported
LAND PERSON LAST NAME: Boswell
LAND LINE1: 1200 Westlake Ave N Ste 509
LAND LINE2: Not reported
LAND CITY: Seattle
LAND STATE: WA
LAND ZIP: 98109
LAND COUNTRY: UNITED STATES
LAND PHONE NBR: (000)000-0000
LAND ORGANIZATION TYPE: Private

Map ID
Direction
Distance
Elevation

MAP FINDINGS

Site

Database(s)

EDR ID Number
EPA ID Number

GILMAN BLVD VACANT PROPERTY (Continued)

1007650433

OPERATOR ORG NAME: Not reported
OPERATOR PERSON FIRST NAME: Mr Thom
OPERATOR PERSON MIDDLE INIT: Not reported
OPERATOR PERSON LAST NAME: Morin
OPERATOR LINE1: 295 NE Gilman Blvd Ste 201
OPERATOR LINE2: Not reported
OPERATOR CITY: Issaquah
OPERATOR STATE: WA
OPERATOR ZIP: 98027
OPERATOR COUNTRY: UNITED STATES
OPERATOR PHONE NBR: (425)395-0010
OPERATOR EFFECTIVE DATE: Not reported
OPERATOR ORGANIZATION TYPE: Private
SITE CONTACT FIRST NAME: Mr Thomas
SITE CONTACT MIDDLE INIT: Not reported
SITE CONTACT LAST NAME: Morin
SITE CONTACT LINE1: 295 NE Gilman Blvd Ste 201
SITE CONTACT LINE2: Not reported
SITE CONTACT CITY: Issaquah
SITE CONTACT STATE: WA
SITE CONTACT ZIP: 98027
SITE CONTACT COUNTRY: UNITED STATES
SITE CONTACT PHONE NBR: (425)395-0010
SITE CONTACT EMAIL: thomm@epi-wa.com
FORM CONTACT FIRST NAME: Mr Thomas
FORM CONTACT MIDDLE INIT: Not reported
FORM CONTACT LAST NAME: Morin
FORM CONTACT LINE1: 295 NE Gilman Blvd Ste 201
FORM CONTACT LINE2: Not reported
FORM CONTACT CITY: Issaquah
FORM CONTACT STATE: WA
FORM CONTACT ZIP: 98027
FORM CONTACT COUNTRY: UNITED STATES
FORM CONTACT PHONE NBR: (425)395-0010
FORM CONTACT EMAIL: thomm@epi-wa.com
GEN STATUS CD: SQG
MONTHLY GENERATION: No
BATCH GENERATION: No
ONE TIME GENERATION: Yes
TRANSPORTS OWN WASTE: No
TRANSPORTS OTHERS WASTE: No
RECYCLER ONSITE: No
TRANSFER FACILITY: No
PBR: No
TBG: No
MIXED RADIOACTIVE: No
IMPORTER: No
TSDR FACILITY: No
IMMEDIATE RECYCLER: No
GEN DANG FUEL: No
GEN MARKET TO BURNER: No
GEN OTHER MARKETERS: No
UTILITY BOILER BURNER: No
INDUSTRY BOILER BURNER: No
FURNACE BURNER: No
SMELTER DEFERRAL: No
SMALL QTY EXEMPTION: No

Map ID
 Direction
 Distance
 Elevation

MAP FINDINGS

Site

Database(s)

EDR ID Number
 EPA ID Number

GILMAN BLVD VACANT PROPERTY (Continued)

1007650433

OTHER EXEMPTION: Not reported
 UW BATTERY GEN: No
 UW THERMOSTATS GEN: No
 UW MERCURY GEN: No
 UW LAMPS GEN: No
 UW BATTERY ACCUM: No
 UW THERMOSTATS ACCUM: No
 UW MERCURY ACCUM: No
 UW LAMPS ACCUM: No
 UW DESTINATION FACILITY: No
 OFF SPEC UTILITY BOILER: No
 OFF SPEC INDUSTRY BOILER: No
 OFF SPEC FURNACE: No
 USED OIL TRANSPORTER: No
 USED OIL TRANSFER FACILITY: No
 USED OIL PROCESSOR: No
 USED OIL REREFINER: No
 USED OIL FUEL MARKETER DIR SHIPMENTS: No
 USED OIL FUEL MARKETER MEETS SPECS: No
 Comments: Not reported

110
NNE
1/4-1/2
0.483 mi.
2549 ft.

ISSAQUAH CITY OF
1775 12TH AVE NW
ISSAQUAH, WA 98027

WA ALLSITES S110038639
WA SPILLS N/A
WA NPDES

Relative:
Lower

Actual:
52 ft.

ALLSITES:
 Facility Name: ISSAQUAH CITY OF
 Facility Id: 7202

 Interaction: 87269
 Interaction 1: A
 Interaction 2: MS4P2WESTGP
 Ecology Program: WATQUAL
 Program Data: PARIS
 Facility Alt.: ISSAQUAH CITY
 Program ID: WAR045518
 Date Interaction: 2007-02-16 00:00:00
 Date Interaction 3: Municipal SW Phase II Wes
 Latitude: 47.549194356000001
 Longitude: -122.057985164

SPILLS:
 Facility ID: 610960
 Medium: IMPERMEABLE CONTAINMENT
 Material Desc: PETROLEUM - MOTOR OIL
 Material Qty: Not reported
 Material Units: GALLON
 Date Received: 02/06/2009
 Contact Name: Not reported
 Incident Date: Not reported
 Incident Category Type: Not reported
 Incident Category: Not reported
 Latitude: Not reported
 Longitude: Not reported
 Source Type: Not reported

Map ID
Direction
Distance
Elevation

MAP FINDINGS

Site

Database(s)

EDR ID Number
EPA ID Number

ISSAQUAH CITY OF (Continued)

S110038639

Source: Not reported
Vessel Facility Name2: Not reported
Recovered Quantity: Not reported
Resp Party Name: Not reported

NPDES:

Facility Status: Active
Facility Type: Municipal SW Phase II Western WA GP
Admin Region: Headquarters
Date Issued: 08/01/2012
Latitude: 47.54919999
Longitude: -122.058000
Permit ID: WAR045518
Permit Version: 3
Permit Status: Active
Permit SubStatus: Coverage Issued
Ecology Contact: Anne Dettelbach
WRIA: Cedar-Sammamish
Permit Expiration Date: 07/31/2018
Effective Date: 08/01/2013
Days to Expiration: 469

W111
ENE
1/4-1/2
0.489 mi.
2581 ft.

JACK IN THE BOX GILMAN BLVD
740 NW GILMAN BLVD
ISSAQUAH, WA 98027
Site 2 of 4 in cluster W

WA ALLSITES 1011960598
FINDS N/A

Relative:
Lower

ALLSITES:
Facility Name: JACK IN THE BOX GILMAN BLVD
Facility Id: 8633051

Actual:
62 ft.

Interaction: 23110
Interaction 1: I
Interaction 2: LSC
Ecology Program: HAZWASTE
Program Data: LSC
Facility Alt.: Not reported
Program ID: Not reported
Date Interaction: 2008-11-06 00:00:00
Date Interaction 3: Local Source Cntrl 7/09-3
Latitude: 47.543980355000002
Longitude: -122.048821167

FINDS:

Registry ID: 110037858342

Environmental Interest/Information System

Washington Facility / Site Identification System (WA-FSIS) provides a means to query and display data maintained by the Washington Department of Ecology. This system contains key information for each facility/site that is currently, or has been, of interest to the Air Quality, Dam Safety, Hazardous Waste, Toxics Cleanup, and Water Quality Programs.

Map ID
 Direction
 Distance
 Elevation

MAP FINDINGS

Site

Database(s)

EDR ID Number
 EPA ID Number

JACK IN THE BOX GILMAN BLVD (Continued)

1011960598

[Click this hyperlink](#) while viewing on your computer to access additional FINDS: detail in the EDR Site Report.

W112
ENE
1/4-1/2
0.493 mi.
2603 ft.

730 NW GILMAN BLVD
ISSAQUAH, WA 98027
Site 3 of 4 in cluster W

WA CSCSL 1000249213
WA ALLSITES WAD151089166
RCRA NonGen / NLR
FINDS
ECHO
WA Inactive Drycleaners

Relative:
Lower

CSCSL:

Actual:
62 ft.

Facility ID: 28119179
 Region: Northwest
 Lat/Long: 47.544138 / -122.04761
 Brownfield Status: Not reported
 Rank Status: N
 Clean Up Siteid: 426
 Site Status: Cleanup Started
 PSI?: Not reported
 Contaminant Name: Halogenated Organics
 Ground Water: Confirmed Above Cleanup Level
 Surface Water: Not reported
 Soil: Remediated
 Sediment: Not reported
 Air: Not reported
 Bedrock: Not reported
 Responsible Unit: Northwest

ALLSITES:

Facility Name: DANIELS DRY CLEANERS
 Facility Id: 28119179

Interaction: 35854
 Interaction 1: I
 Interaction 2: IRAP
 Ecology Program: TOXICS
 Program Data: ISIS
 Facility Alt.: Daniels Dry Cleaners
 Program ID: Not reported
 Date Interaction: 1997-05-13 00:00:00
 Date Interaction 3: Independent Remedial Actn
 Latitude: 47.544132353999998
 Longitude: -122.047595167

Interaction: 35853
 Interaction 1: I
 Interaction 2: HWG
 Ecology Program: HAZWASTE
 Program Data: TURBOWASTE
 Facility Alt.: Not reported
 Program ID: WAD151089166
 Date Interaction: 1987-04-02 00:00:00
 Date Interaction 3: Hazardous Waste Generator
 Latitude: 47.544132353999998
 Longitude: -122.047595167

Map ID
Direction
Distance
Elevation

MAP FINDINGS

Site

Database(s)

EDR ID Number
EPA ID Number

(Continued)

1000249213

Interaction: 35855
Interaction 1: A
Interaction 2: VOLCLNST
Ecology Program: TOXICS
Program Data: ISIS
Facility Alt.: Daniels Dry Cleaners
Program ID: NW1309
Date Interaction: 2004-08-10 00:00:00
Date Interaction 3: Voluntary Cleanup Sites
Latitude: 47.544132353999998
Longitude: -122.047595167

RCRA NonGen / NLR:

Date form received by agency: 06/23/1999
Facility name: Not reported
Facility address: 730 NW GILMAN BLVD
ISSAQUAH, WA 98027
EPA ID: WAD151089166
Mailing address: 730 NW GILMAN BLVD STE C
ISSAQUAH, WA 98027-5326
Contact: HELEN FERRELLI
Contact address: 730 NW GILMAN BLVD STE C
ISSAQUAH, WA 98027-5326
Contact country: US
Contact telephone: (425)271-9447
Contact email: Not reported
EPA Region: Not reported
Classification: Non-Generator
Description: Handler: Non-Generators do not presently generate hazardous waste

Owner/Operator Summary:

Owner/operator name: SPENCER RETIREMENT COLLIERS INTL
Owner/operator address: 601 UNION ST NO 5300
SEATTLE, WA 98101
Owner/operator country: US
Owner/operator telephone: (206)624-8200
Legal status: Private
Owner/Operator Type: Owner
Owner/Op start date: Not reported
Owner/Op end date: Not reported

Owner/operator name: FERRELLI, DANIEL & HELEN
Owner/operator address: 10115 214TH AVE NE
REDMOND, WA 98053
Owner/operator country: US
Owner/operator telephone: (425)868-8528
Legal status: Private
Owner/Operator Type: Operator
Owner/Op start date: Not reported
Owner/Op end date: Not reported

Handler Activities Summary:

U.S. importer of hazardous waste: No
Mixed waste (haz. and radioactive): No
Recycler of hazardous waste: No

Map ID
Direction
Distance
Elevation

MAP FINDINGS

Site

Database(s)

EDR ID Number
EPA ID Number

(Continued)

1000249213

Transporter of hazardous waste: No
Treater, storer or disposer of HW: No
Underground injection activity: No
On-site burner exemption: No
Furnace exemption: No
Used oil fuel burner: No
Used oil processor: No
User oil refiner: No
Used oil fuel marketer to burner: No
Used oil Specification marketer: No
Used oil transfer facility: No
Used oil transporter: No

Historical Generators:

Date form received by agency: 06/23/1999
Site name: DANIELS DRY CLEANERS
Classification: Not a generator, verified

Date form received by agency: 12/31/1990
Site name: DANIEL'S CLEANERS
Classification: Large Quantity Generator

Violation Status: No violations found

FINDS:

Registry ID: 110005332470

Environmental Interest/Information System

Washington Facility / Site Identification System (WA-FSIS) provides a means to query and display data maintained by the Washington Department of Ecology. This system contains key information for each facility/site that is currently, or has been, of interest to the Air Quality, Dam Safety, Hazardous Waste, Toxics Cleanup, and Water Quality Programs.

RCRAInfo is a national information system that supports the Resource Conservation and Recovery Act (RCRA) program through the tracking of events and activities related to facilities that generate, transport, and treat, store, or dispose of hazardous waste. RCRAInfo allows RCRA program staff to track the notification, permit, compliance, and corrective action activities required under RCRA.

[Click this hyperlink](#) while viewing on your computer to access additional FINDS: detail in the EDR Site Report.

ECHO:

Envid: 1000249213
Registry ID: 110005332470
DFR URL: <http://echo.epa.gov/detailed-facility-report?fid=110005332470>

INACTIVE DRYCLEANERS:

EPA I: WAD151089166
FS Id: 3500
Facility ID: WAD151089166

Map ID
Direction
Distance
Elevation

MAP FINDINGS

Site

Database(s)

EDR ID Number
EPA ID Number

(Continued)

1000249213

NAICS Code:	81232
Fed Waste Code Desc:	Not reported
State Waste Code Desc:	Not reported
TAX REG NBR:	Not reported
BUSINESS TYPE:	Not reported
MAIL NAME:	Not reported
MAIL LINE1:	Not reported
MAIL LINE2:	Not reported
MAIL CITY:	Not reported
MAIL STATE:	Not reported
MAIL ZIP:	Not reported
MAIL COUNTRY:	Not reported
LEGAL ORG NAME:	Not reported
LEGAL PERSON FIRST NAME:	Not reported
LEGAL PERSON MIDDLE INIT:	Not reported
LEGAL PERSON LAST NAME:	Not reported
LEGAL LINE1:	Not reported
LEGAL LINE2:	Not reported
LEGAL CITY:	Not reported
LEGAL STATE:	Not reported
LEGAL ZIP:	Not reported
LEGAL COUNTRY:	Not reported
LEGAL PHONE NBR:	Not reported
LEGAL EFFECTIVE DATE:	Not reported
LEGAL ORGANIZATION TYPE:	Not reported
LAND ORG NAME:	Not reported
LAND PERSON FIRST NAME:	Not reported
LAND PERSON MIDDLE INIT:	Not reported
LAND PERSON LAST NAME:	Not reported
LAND LINE1:	Not reported
LAND LINE2:	Not reported
LAND CITY:	Not reported
LAND STATE:	Not reported
LAND ZIP:	Not reported
LAND COUNTRY:	Not reported
LAND PHONE NBR:	Not reported
LAND ORGANIZATION TYPE:	Not reported
OPERATOR ORG NAME:	Not reported
OPERATOR PERSON FIRST NAME:	Not reported
OPERATOR PERSON MIDDLE INIT:	Not reported
OPERATOR PERSON LAST NAME:	Not reported
OPERATOR LINE1:	Not reported
OPERATOR LINE2:	Not reported
OPERATOR CITY:	Not reported
OPERATOR STATE:	Not reported
OPERATOR ZIP:	Not reported
OPERATOR COUNTRY:	Not reported
OPERATOR PHONE NBR:	Not reported
OPERATOR EFFECTIVE DATE:	Not reported
OPERATOR ORGANIZATION TYPE:	Not reported
SITE CONTACT FIRST NAME:	Not reported
SITE CONTACT MIDDLE INIT:	Not reported
SITE CONTACT LAST NAME:	Not reported
SITE CONTACT LINE1:	Not reported
SITE CONTACT LINE2:	Not reported
SITE CONTACT CITY:	Not reported
SITE CONTACT STATE:	Not reported

Map ID
Direction
Distance
Elevation

MAP FINDINGS

Site

Database(s)

EDR ID Number
EPA ID Number

(Continued)

1000249213

SITE CONTACT ZIP:	Not reported
SITE CONTACT COUNTRY:	Not reported
SITE CONTACT PHONE NBR:	Not reported
SITE CONTACT EMAIL:	Not reported
FORM CONTACT FIRST NAME:	Not reported
FORM CONTACT MIDDLE INIT:	Not reported
FORM CONTACT LAST NAME:	Not reported
FORM CONTACT LINE1:	Not reported
FORM CONTACT LINE2:	Not reported
FORM CONTACT CITY:	Not reported
FORM CONTACT STATE:	Not reported
FORM CONTACT ZIP:	Not reported
FORM CONTACT COUNTRY:	Not reported
FORM CONTACT PHONE NBR:	Not reported
FORM CONTACT EMAIL:	Not reported
GEN STATUS CD:	Not reported
MONTHLY GENERATION:	Not reported
BATCH GENERATION:	Not reported
ONE TIME GENERATION:	Not reported
TRANSPORTS OWN WASTE:	Not reported
TRANSPORTS OTHERS WASTE:	Not reported
RECYCLER ONSITE:	Not reported
TRANSFER FACILITY:	Not reported
PBR:	Not reported
TBG:	Not reported
MIXED RADIOACTIVE:	Not reported
IMPORTER:	Not reported
TSDR FACILITY:	Not reported
IMMEDIATE RECYCLER:	Not reported
GEN DANG FUEL:	Not reported
GEN MARKET TO BURNER:	Not reported
GEN OTHER MARKETERS:	Not reported
UTILITY BOILER BURNER:	Not reported
INDUSTRY BOILER BURNER:	Not reported
FURNACE BURNER:	Not reported
SMELTER DEFERRAL:	Not reported
SMALL QTY EXEMPTION:	Not reported
OTHER EXEMPTION:	Not reported
UW BATTERY GEN:	Not reported
UW THERMOSTATS GEN:	Not reported
UW MERCURY GEN:	Not reported
UW LAMPS GEN:	Not reported
UW BATTERY ACCUM:	Not reported
UW THERMOSTATS ACCUM:	Not reported
UW MERCURY ACCUM:	Not reported
UW LAMPS ACCUM:	Not reported
UW DESTINATION FACILITY:	Not reported
OFF SPEC UTILITY BOILER:	Not reported
OFF SPEC INDUSTRY BOILER:	Not reported
OFF SPEC FURNACE:	Not reported
USED OIL TRANSPORTER:	Not reported
USED OIL TRANSFER FACILITY:	Not reported
USED OIL PROCESSOR:	Not reported
USED OIL REREFINER:	Not reported
USED OIL FUEL MARKETER DIR SHIPMENTS:	Not reported
USED OIL FUEL MARKETER MEETS SPECS:	Not reported
Comments:	Not reported

Map ID
 Direction
 Distance
 Elevation

MAP FINDINGS

Site

Database(s)

EDR ID Number
 EPA ID Number

W113
ENE
1/4-1/2
0.493 mi.
2603 ft.

DANIEL'S DRY CLEANERS
730 NW GILMAN BLVD.
ISSAQUAH, WA 98027

WA ICR S103506670
N/A

Site 4 of 4 in cluster W

Relative:
Lower

ICR:

Date Ecology Received Report: 04/04/95
 Contaminants Found at Site: Halogenated Solvents
 Media Contaminated: Soil
 Waste Management: Spill
 Region: North Western
 Type of Report Ecology Received: Final cleanup report
 Site Register Issue: 93-49
 County Code: 17
 Contact: Not reported
 Report Title: Not reported

Actual:
62 ft.

Date Ecology Received Report: 04/04/95
 Contaminants Found at Site: Halogenated organic compounds
 Media Contaminated: Soil
 Waste Management: Spill
 Region: North Western
 Type of Report Ecology Received: Interim cleanup report
 Site Register Issue: 94-54
 County Code: 17
 Contact: Not reported
 Report Title: Not reported

114
NNE
1/4-1/2
0.498 mi.
2632 ft.

1625 11TH AVE NW
ISSAQUAH, WA 98027

RCRA-SQG 1000993076
WA ALLSITES WAR000001057
FINDS
ECHO
WA MANIFEST

Relative:
Lower

RCRA-SQG:

Date form received by agency: 05/20/2016
 Facility name: Not reported
 Facility address: 1625 11TH AVE NW
 ISSAQUAH, WA 98027
 EPA ID: WAR000001057
 Mailing address: 1000 LOWES BLVD
 MAILCODE A2ELP
 MOORESVILLE, NC 28117
 Contact: ROB GASS
 Contact address: 1000 LOWES BLVD MAILCODE A2ELP
 MOORESVILLE, NC 28117
 Contact country: US
 Contact telephone: (704)758-6033
 Contact email: ROBERT.A.GASS@LOWES.COM
 EPA Region: Not reported
 Land type: Private
 Classification: Small Small Quantity Generator
 Description: Handler: generates more than 100 and less than 1000 kg of hazardous waste during any calendar month and accumulates less than 6000 kg of hazardous waste at any time; or generates 100 kg or less of hazardous waste during any calendar month, and accumulates more than 1000 kg of hazardous waste at any time

Actual:
51 ft.

Map ID
Direction
Distance
Elevation

MAP FINDINGS

Site

Database(s)

EDR ID Number
EPA ID Number

(Continued)

1000993076

Owner/Operator Summary:

Owner/operator name: LOWE'S HIW, INC.
Owner/operator address: 101 ANDOVER PARK E. SUITE 200
TUKWILA, WA 98188
Owner/operator country: US
Owner/operator telephone: (206)242-8570
Legal status: Private
Owner/Operator Type: Operator
Owner/Op start date: 01/01/1900
Owner/Op end date: Not reported

Owner/operator name: LOWES HOME CENTERS LLC
Owner/operator address: 1605 CURTIS BRIDGE RD
WILKESBORO, NC 28697
Owner/operator country: US
Owner/operator telephone: 704-658-1000
Legal status: Private
Owner/Operator Type: Operator
Owner/Op start date: 05/27/1995
Owner/Op end date: Not reported

Owner/operator name: LOWES HIW INC
Owner/operator address: 101 ANDOVER PARK E. SUITE 200
TUKWILA, WA 98188
Owner/operator country: US
Owner/operator telephone: (206)242-8570
Legal status: Private
Owner/Operator Type: Owner
Owner/Op start date: 02/27/2000
Owner/Op end date: Not reported

Owner/operator name: LOWES HIW INC
Owner/operator address: 1605 CURTIS BRIDGE ROAD
WILKESBORO, NC 28697
Owner/operator country: US
Owner/operator telephone: (336)658-4095
Legal status: Private
Owner/Operator Type: Owner
Owner/Op start date: Not reported
Owner/Op end date: Not reported

Owner/operator name: LOWES HIW INC
Owner/operator address: 1605 CURTIS BRIDGE RD
WILKESBORO, NC 28697
Owner/operator country: US
Owner/operator telephone: Not reported
Legal status: Private
Owner/Operator Type: Owner
Owner/Op start date: 02/27/2000
Owner/Op end date: Not reported

Owner/operator name: SHANON LANZ
Owner/operator address: 1605 CURTIS BRIDGE ROAD
WILKESBORO, NC 28697
Owner/operator country: US
Owner/operator telephone: Not reported
Legal status: Private

Map ID
Direction
Distance
Elevation

MAP FINDINGS

Site

Database(s)

EDR ID Number
EPA ID Number

(Continued)

1000993076

Owner/Operator Type: Operator
Owner/Op start date: 09/24/1996
Owner/Op end date: Not reported

Owner/operator name: LOWES HIW INC
Owner/operator address: 1605 CURTIS BRIDGE RD
WILKESBORO, NC 28697

Owner/operator country: US
Owner/operator telephone: (336)658-4095
Legal status: Private
Owner/Operator Type: Operator
Owner/Op start date: Not reported
Owner/Op end date: Not reported

Owner/operator name: LOWES HOME CENTERS LLC
Owner/operator address: 1605 CURTIS BRIDGE RD
WILKESBORO, NC 28697

Owner/operator country: US
Owner/operator telephone: 704-658-1000
Legal status: Private
Owner/Operator Type: Owner
Owner/Op start date: 05/27/1995
Owner/Op end date: Not reported

Handler Activities Summary:

U.S. importer of hazardous waste: No
Mixed waste (haz. and radioactive): No
Recycler of hazardous waste: No
Transporter of hazardous waste: No
Treater, storer or disposer of HW: No
Underground injection activity: No
On-site burner exemption: No
Furnace exemption: No
Used oil fuel burner: No
Used oil processor: No
User oil refiner: No
Used oil fuel marketer to burner: No
Used oil Specification marketer: No
Used oil transfer facility: No
Used oil transporter: No

. Waste code: D001
. Waste name: IGNITABLE WASTE

. Waste code: D002
. Waste name: CORROSIVE WASTE

. Waste code: D005
. Waste name: BARIUM

. Waste code: D006
. Waste name: CADMIUM

. Waste code: D007
. Waste name: CHROMIUM

. Waste code: D008

Map ID
Direction
Distance
Elevation

MAP FINDINGS

Site

Database(s)

EDR ID Number
EPA ID Number

(Continued)

1000993076

- . Waste name: LEAD
- . Waste code: D009
- . Waste name: MERCURY
- . Waste code: D011
- . Waste name: SILVER
- . Waste code: D016
- . Waste name: 2,4-D (2,4-DICHLOROPHENOXYACETIC ACID)
- . Waste code: D018
- . Waste name: BENZENE
- . Waste code: D035
- . Waste name: METHYL ETHYL KETONE
- . Waste code: F003
- . Waste name: THE FOLLOWING SPENT NONHALOGENATED SOLVENTS: XYLENE, ACETONE, ETHYL ACETATE, ETHYL BENZENE, ETHYL ETHER, METHYL ISOBUTYL KETONE, N-BUTYL ALCOHOL, CYCLOHEXANONE, AND METHANOL; ALL SPENT SOLVENT MIXTURES/BLENDS CONTAINING, BEFORE USE, ONLY THE ABOVE SPENT NONHALOGENATED SOLVENTS; AND ALL SPENT SOLVENT MIXTURES/BLENDS CONTAINING, BEFORE USE, ONE OR MORE OF THE ABOVE NONHALOGENATED SOLVENTS, AND A TOTAL OF TEN PERCENT OR MORE (BY VOLUME) OF ONE OR MORE OF THOSE SOLVENTS LISTED IN F001, F002, F004, AND F005; AND STILL BOTTOMS FROM THE RECOVERY OF THESE SPENT SOLVENTS AND SPENT SOLVENT MIXTURES.
- . Waste code: U080
- . Waste name: METHANE, DICHLORO- (OR) METHYLENE CHLORIDE
- . Waste code: U154
- . Waste name: METHANOL (I) (OR) METHYL ALCOHOL (I)
- . Waste code: WP02
- . Waste name: Washington State Dangerous Persistent Waste containing Halogenated Organic Compounds (HOC) at a total concentration level of 0.01% to 1.0%.
- . Waste code: WT02
- . Waste name: Washington State Dangerous Toxic Waste with a toxic constituents concentration greater than or equal to 0.001% and less than 1.0%, determined by biological testing methods or a book designation procedure.

Historical Generators:

- Date form received by agency: 03/02/2012
- Site name: LOWES HIW 140
- Classification: Small Quantity Generator
- . Waste code: D001
 - . Waste name: IGNITABLE WASTE
 - . Waste code: D002
 - . Waste name: CORROSIVE WASTE

Map ID
Direction
Distance
Elevation

MAP FINDINGS

Site

Database(s)

EDR ID Number
EPA ID Number

(Continued)

1000993076

- . Waste code: D005
- . Waste name: BARIUM

- . Waste code: D006
- . Waste name: CADMIUM

- . Waste code: D007
- . Waste name: CHROMIUM

- . Waste code: D008
- . Waste name: LEAD

- . Waste code: D009
- . Waste name: MERCURY

- . Waste code: D011
- . Waste name: SILVER

- . Waste code: D016
- . Waste name: 2,4-D (2,4-DICHLOROPHENOXYACETIC ACID)

- . Waste code: D018
- . Waste name: BENZENE

- . Waste code: D035
- . Waste name: METHYL ETHYL KETONE

- . Waste code: WP02
- . Waste name: Washington State Dangerous Persistent Waste containing Halogenated Organic Compounds (HOC) at a total concentration level of 0.01% to 1.0%.

- . Waste code: WT02
- . Waste name: Washington State Dangerous Toxic Waste with a toxic constituents concentration greater than or equal to 0.001% and less than 1.0%, determined by biological testing methods or a book designation procedure.

Date form received by agency: 02/25/2011
Site name: LOWES HIW 140
Classification: Conditionally Exempt Small Quantity Generator

- . Waste code: D001
- . Waste name: IGNITABLE WASTE

- . Waste code: D002
- . Waste name: CORROSIVE WASTE

- . Waste code: D005
- . Waste name: BARIUM

- . Waste code: D006
- . Waste name: CADMIUM

- . Waste code: D007
- . Waste name: CHROMIUM

Map ID
Direction
Distance
Elevation

MAP FINDINGS

Site

Database(s)

EDR ID Number
EPA ID Number

(Continued)

1000993076

. Waste code: D018
. Waste name: BENZENE

. Waste code: D035
. Waste name: METHYL ETHYL KETONE

Date form received by agency: 03/29/2010
Site name: LOWES HIW 140
Classification: Conditionally Exempt Small Quantity Generator

. Waste code: WSQG
. Waste name: A placeholder to allow BR submission to validate. In WA State, Conditionally Exempt Small Quantity Generators (Called SQG in WA) are not required to report waste streams, so no valid State or Fed codes are available for reporting to BR.

Date form received by agency: 12/31/2007
Site name: LOWES HIW 140
Classification: Not a generator, verified

Date form received by agency: 12/31/2005
Site name: LOWES HIW 140
Classification: Small Quantity Generator

Date form received by agency: 12/31/2003
Site name: LOWES HIW 140
Classification: Not a generator, verified

Date form received by agency: 02/27/2001
Site name: LOWES HIW 140
Classification: Not a generator, verified

. Waste code: D001
. Waste name: IGNITABLE WASTE

. Waste code: D002
. Waste name: CORROSIVE WASTE

. Waste code: D005
. Waste name: BARIUM

. Waste code: D006
. Waste name: CADMIUM

. Waste code: D007
. Waste name: CHROMIUM

. Waste code: D008
. Waste name: LEAD

. Waste code: D009
. Waste name: MERCURY

. Waste code: D011
. Waste name: SILVER

. Waste code: D016

Map ID
Direction
Distance
Elevation

MAP FINDINGS

Site

Database(s)

EDR ID Number
EPA ID Number

(Continued)

1000993076

- . Waste name: 2,4-D (2,4-DICHLOROPHENOXYACETIC ACID)
- . Waste code: D018
- . Waste name: BENZENE
- . Waste code: D035
- . Waste name: METHYL ETHYL KETONE
- . Waste code: U002
- . Waste name: 2-PROPANONE (I) (OR) ACETONE (I)
- . Waste code: WP02
- . Waste name: Washington State Dangerous Persistent Waste containing Halogenated Organic Compounds (HOC) at a total concentration level of 0.01% to 1.0%.
- . Waste code: WSC2
- . Waste name: Washington State solid or semisolid corrosive Dangerous Waste with a pH less than or equal to 2, or greater than or equal to 12.5, based upon a specific testing method.
- . Waste code: WT02
- . Waste name: Washington State Dangerous Toxic Waste with a toxic constituents concentration greater than or equal to 0.001% and less than 1.0%, determined by biological testing methods or a book designation procedure.

Facility Has Received Notices of Violations:

Regulation violated: Not reported
Area of violation: Generators - Records/Reporting
Date violation determined: 10/27/2014
Date achieved compliance: 12/16/2014
Violation lead agency: State
Enforcement action: WRITTEN INFORMAL
Enforcement action date: 11/25/2014
Enf. disposition status: Not reported
Enf. disp. status date: Not reported
Enforcement lead agency: State
Proposed penalty amount: Not reported
Final penalty amount: Not reported
Paid penalty amount: Not reported

Regulation violated: Not reported
Area of violation: Generators - Pre-transport
Date violation determined: 10/27/2014
Date achieved compliance: 01/14/2015
Violation lead agency: State
Enforcement action: WRITTEN INFORMAL
Enforcement action date: 11/25/2014
Enf. disposition status: Not reported
Enf. disp. status date: Not reported
Enforcement lead agency: State
Proposed penalty amount: Not reported
Final penalty amount: Not reported
Paid penalty amount: Not reported

Map ID
Direction
Distance
Elevation

MAP FINDINGS

Site

Database(s)

EDR ID Number
EPA ID Number

(Continued)

1000993076

Evaluation Action Summary:

Evaluation date: 10/27/2014
Evaluation: COMPLIANCE EVALUATION INSPECTION ON-SITE
Area of violation: Generators - Records/Reporting
Date achieved compliance: 12/16/2014
Evaluation lead agency: State

Evaluation date: 10/27/2014
Evaluation: COMPLIANCE EVALUATION INSPECTION ON-SITE
Area of violation: Generators - Pre-transport
Date achieved compliance: 01/14/2015
Evaluation lead agency: State

ALLSITES:

Facility Name: LOWES HIW 140
Facility Id: 29854143

Interaction: 36903
Interaction 1: A
Interaction 2: HWG
Ecology Program: HAZWASTE
Program Data: TURBOWASTE
Facility Alt.: Lowes Home Centers LLC 0140
Program ID: WAR000001057
Date Interaction: 1995-03-20 00:00:00
Date Interaction 3: Hazardous Waste Generator
Latitude: 47.540704355999999
Longitude: -122.05627516600001

Interaction: 80604
Interaction 1: I
Interaction 2: LSC
Ecology Program: HAZWASTE
Program Data: LSC
Facility Alt.: Lowes HIW 140
Program ID: Not reported
Date Interaction: 2009-07-24 00:00:00
Date Interaction 3: Local Source Cntrl 7/09-3
Latitude: 47.540704355999999
Longitude: -122.05627516600001

Interaction: 36904
Interaction 1: I
Interaction 2: HWP
Ecology Program: HAZWASTE
Program Data: HWPPRT
Facility Alt.: Not reported
Program ID: WAR000001057
Date Interaction: 1998-01-01 00:00:00
Date Interaction 3: Hazardous Waste Planner
Latitude: 47.540704355999999
Longitude: -122.05627516600001

Interaction: 36905

Map ID
Direction
Distance
Elevation

MAP FINDINGS

Site

Database(s)

EDR ID Number
EPA ID Number

(Continued)

1000993076

Interaction 1:	A
Interaction 2:	TIER2
Ecology Program:	HAZWASTE
Program Data:	EPCRA
Facility Alt.:	Not reported
Program ID:	WAR000001057
Date Interaction:	2008-01-01 00:00:00
Date Interaction 3:	Emergency/Haz Chem Rpt TI
Latitude:	47.540704355999999
Longitude:	-122.05627516600001

FINDS:

Registry ID: 110005398934

Environmental Interest/Information System

Washington Facility / Site Identification System (WA-FSIS) provides a means to query and display data maintained by the Washington Department of Ecology. This system contains key information for each facility/site that is currently, or has been, of interest to the Air Quality, Dam Safety, Hazardous Waste, Toxics Cleanup, and Water Quality Programs.

RCRAInfo is a national information system that supports the Resource Conservation and Recovery Act (RCRA) program through the tracking of events and activities related to facilities that generate, transport, and treat, store, or dispose of hazardous waste. RCRAInfo allows RCRA program staff to track the notification, permit, compliance, and corrective action activities required under RCRA.

HAZARDOUS WASTE BIENNIAL REPORTER

ICIS (Integrated Compliance Information System) is the Integrated Compliance Information System and provides a database that, when complete, will contain integrated Enforcement and Compliance information across most of EPA's programs. The vision for ICIS is to replace EPA's independent databases that contain Enforcement data with a single repository for that information. Currently, ICIS contains all Federal Administrative and Judicial enforcement actions. This information is maintained in ICIS by EPA in the Regional offices and it Headquarters. A future release of ICIS will replace the Permit Compliance System (PCS) which supports the NPDES and will integrate that information with Federal actions already in the system. ICIS also has the capability to track other activities occurring in the Region that support Compliance and Enforcement programs. These include; Incident Tracking, Compliance Assistance, and Compliance Monitoring.

[Click this hyperlink](#) while viewing on your computer to access additional FINDS: detail in the EDR Site Report.

ECHO:

Envid:	1000993076
Registry ID:	110005398934
DFR URL:	http://echo.epa.gov/detailed-facility-report?fid=110005398934

Map ID
Direction
Distance
Elevation

MAP FINDINGS

Site

Database(s)

EDR ID Number
EPA ID Number

(Continued)

1000993076

WA MANIFEST:
Facility Site ID Number: 29854143
EPA ID: WAR000001057
NAICS: 44413
SWC Desc: Not reported
FWC Desc: D001 - IGNITABLE D002 - CORROSIVE D005 - BARIUM D006 - CADMIUM D007 -
CHROMIUM D008 - LEAD D011 - SILVER D016 - 24-D D018 - BENZENE D035 -
METHYL ETHYL KETONE P012 - ARSENIC TRIOXIDE U080 - METHANE DICHLORO
U154 - METHANOL U159 - 2-BUTANONE (I T) U239 - BENZENE DIMETHYL- (I T)

Form Comm: Not reported
Data Year: Not reported
Permit by Rule: FALSE
Treatment by Generator: FALSE
Mixed radioactive waste: FALSE
Importer of hazardous waste: FALSE
Immediate recycler: FALSE
Treatment/Storage/Disposal/Recycling Facility: FALSE
Generator of dangerous fuel waste: FALSE
Generator marketing to burner: FALSE
Other marketers (i.e., blender, distributor, etc.): FALSE
Utility boiler burner: FALSE
Industry boiler burner: FALSE
Industrial Furnace: FALSE
Smelter deferral: FALSE
Universal waste - batteries - generate: FALSE
Universal waste - thermostats - generate: FALSE
Universal waste - mercury - generate: FALSE
Universal waste - lamps - generate: FALSE
Universal waste - batteries - accumulate: FALSE
Universal waste - thermostats - accumulate: FALSE
Universal waste - mercury - accumulate: FALSE
Universal waste - lamps - accumulate: FALSE
Destination Facility for Universal Waste: FALSE
Off-specification used oil burner - utility boiler: FALSE
Off-specification used oil burner - industrial boiler: FALSE
Off-specification used oil burner - industrial furnace: FALSE
Tax Reg #: 601213703
Business Type: Not reported
Mail Name: Not reported
Mail addr line1: 8015 W KENTON CIRCLE STE 130
Mail city,st,zip: HUNTERSVILLE, NC 28078
Mail country: UNITED STATES
Legal org name: Lowes HIW INC
Legal org type: Private
Legal addr line1: 1605 Curtis Bridge Rd
Legal city,st,zip: WILKESBORO, NC 28697
Legal country: UNITED STATES
Legal phone nbr: (336)658-4095
Legal effective date: 02/27/2000
Land org name: Lowes HIW Inc
Land org type: Private
Land person name: Not reported
Land addr line1: 1605 Curtis Bridge Road
Land city,st,zip: WILKESBORO, NC 28697
Land country: UNITED STATES
Land phone nbr: (336)658-4095
Operator org name: LOWES HIW

Map ID
Direction
Distance
Elevation

MAP FINDINGS

Site

Database(s)

EDR ID Number
EPA ID Number

(Continued)

1000993076

Operator org type: Private
Operator addr line1: 1605 Curtis Bridge Road
Operator city,st,zip: WILKESBORO, NC 28697
Operator country: UNITED STATES
Operator phone nbr: (425)227-5740
Operator effective date: 09/24/1996
Site contact name: Tim King
Site contact addr line1: 1625 11th Ave NW
Site Contact City/State/ Zip: ISSAQUAH, WA 98027
Site Contact Country: UNITED STATES
Site Contact Phone #: (425)391-3355
Site Contact EMail: Not reported
Form Contact NAME: Damon Chappell
Form Contact ADDR LINE1: 8015 W KENTON CIRCLE STE 130
Form Contact City,ST,Zip: HUNTERSVILLE, NC 28078
Form Contact Country: UNITED STATES
Form Contact Phone #: 704655-6024
Form Contact EMail: damon.m.chappell@lowes.com
Gen Status CD: SQG
Monthly Generation: FALSE
Batch Generation: TRUE
One Time Generation: FALSE
Transport Own Waste: FALSE
Tranports Other Waste: FALSE
Recycler Onsite: FALSE
Transfer Facility: FALSE
Other Exemption: Not reported
UW Battery Gen: FALSE
Used Oil Transporter: FALSE
Used Oil Transfer Facility: FALSE
Used Oil Processor: FALSE
Used Oil Refiner: FALSE
Used Oil Fuel Marketer Directs Shipments: FALSE
Used Oil Fuel Marketer Meets Specs: FALSE

Waste Streams Generated:

Facility ID: 29854143
Data Year: 2010
Description: BULK FLAMMABLE LIQUIDS (FLAM/OPE)
Mix: False
Reported Qty: 25 LB
Kilo Qty: 11.340000195048004
Density No: 0
Density Qty: Not reported

Facility ID: 29854143
Data Year: 2010
Description: ACIDIC/CORROSIVE LABPACK (COR/ACID)
Mix: False
Reported Qty: 67 LB
Kilo Qty: 30.391200522728649
Density No: 0
Density Qty: Not reported

Facility ID: 29854143
Data Year: 2010
Description: Oxidizing Corrosive

Map ID
Direction
Distance
Elevation

MAP FINDINGS

Site

Database(s)

EDR ID Number
EPA ID Number

(Continued)

1000993076

Mix: False
Reported Qty: 13 LB
Kilo Qty: 5.8968001014249625
Density No: 0
Density Qty: Not reported

Facility ID: 29854143
Data Year: 2010
Description: ALKALINE/CORROSIVE LABPACK (COR/ALK)
Mix: False
Reported Qty: 15 LB
Kilo Qty: 6.804000117028802
Density No: 0
Density Qty: Not reported

Facility ID: 29854143
Data Year: 2010
Description: TOXIC DW LABPACKS
Mix: False
Reported Qty: 361 LB
Kilo Qty: 163.74960281649317
Density No: 0
Density Qty: Not reported

Facility ID: 29854143
Data Year: 2010
Description: FLAMMABLE LIQUIDS LABPACK (FLAM/LIQUID)
Mix: False
Reported Qty: 510 LB
Kilo Qty: 231.33600397897928
Density No: 0
Density Qty: Not reported

Facility ID: 29854143
Data Year: 2010
Description: AEROSOLS LABPACK
Mix: False
Reported Qty: 209 LB
Kilo Qty: 94.80240163060131
Density No: 0
Density Qty: Not reported

Facility ID: 29854143
Data Year: 2011
Description: Hazardous Waste Solid Mercury (Crushed Bulbs)
Mix: False
Reported Qty: 219 LB
Kilo Qty: 99.3384017
Density No: 0
Density Qty: Not reported

Facility ID: 29854143
Data Year: 2011
Description: BULK FLAMMABLE LIQUIDS (FLAM/OPE)
Mix: False
Reported Qty: 95 LB
Kilo Qty: 43.0920007

Map ID
Direction
Distance
Elevation

MAP FINDINGS

Site

Database(s)

EDR ID Number
EPA ID Number

(Continued)

1000993076

Density No: 0
Density Qty: Not reported

Facility ID: 29854143
Data Year: 2011
Description: ACIDIC/CORROSIVE LABPACK (COR/ACID)
Mix: False
Reported Qty: 17 LB
Kilo Qty: 7.71120013
Density No: 0
Density Qty: Not reported

Facility ID: 29854143
Data Year: 2011
Description: Oxidizing Corrosive
Mix: False
Reported Qty: 8 LB
Kilo Qty: 3.62880006
Density No: 0
Density Qty: Not reported

Facility ID: 29854143
Data Year: 2011
Description: ALKALINE/CORROSIVE LABPACK (COR/ALK)
Mix: False
Reported Qty: 191 LB
Kilo Qty: 86.6376014
Density No: 0
Density Qty: Not reported

Facility ID: 29854143
Data Year: 2011
Description: TOXIC DW LABPACKS
Mix: False
Reported Qty: 197 LB
Kilo Qty: 89.3592015
Density No: 0
Density Qty: Not reported

Facility ID: 29854143
Data Year: 2011
Description: FLAMMABLE LIQUIDS LABPACK (FLAM/LIQUID)
Mix: False
Reported Qty: 227 LB
Kilo Qty: 102.967201
Density No: 0
Density Qty: Not reported

Facility ID: 29854143
Data Year: 2011
Description: AEROSOLS LABPACK
Mix: False
Reported Qty: 244 LB
Kilo Qty: 110.678401
Density No: 0
Density Qty: Not reported

Map ID
Direction
Distance
Elevation

MAP FINDINGS

Site

Database(s)

EDR ID Number
EPA ID Number

(Continued)

1000993076

Facility ID: 29854143
Data Year: 2012
Description: WASTE CRUSHED FLUORESCENT TUBES
Mix: False
Reported Qty: 666 LB
Kilo Qty: 302.097605
Density No: 0
Density Qty: Not reported

Facility ID: 29854143
Data Year: 2012
Description: WASTE FLAMMABLE LIQUIDS (GASOLINE, DIESEL FUEL)
Mix: False
Reported Qty: 220 LB
Kilo Qty: 99.7920017
Density No: 0
Density Qty: Not reported

Facility ID: 29854143
Data Year: 2012
Description: HAZARDOUS WASTE, SOLID (FRIABLE ASBESTOS,LEAD)
Mix: False
Reported Qty: 340 LB
Kilo Qty: 154.224002
Density No: 0
Density Qty: Not reported

Facility ID: 29854143
Data Year: 2012
Description: WASTE CORROSIVE LIQUIDS, BASIC
Mix: False
Reported Qty: 30 LB
Kilo Qty: 13.6080002
Density No: 0
Density Qty: Not reported

Facility ID: 29854143
Data Year: 2012
Description: WASTE CORROSIVE LIQUIDS, ACIDIC
Mix: False
Reported Qty: 22 LB
Kilo Qty: 9.97920017
Density No: 0
Density Qty: Not reported

Shipments Sent:
Facility ID: 29854143
Data Year: 2010
Shipment sent data: 8/4/2010
Reported Qty: 25 LB
Kilo Qty: 11.340000195048

Facility ID: 29854143
Data Year: 2010
Shipment sent data: 8/4/2010
Reported Qty: 13 LB
Kilo Qty: 5.89680010142496

Map ID
Direction
Distance
Elevation

MAP FINDINGS

Site

Database(s)

EDR ID Number
EPA ID Number

(Continued)

1000993076

Facility ID:	29854143
Data Year:	2010
Shipment sent data:	1/14/2010
Reported Qty:	15 LB
Kilo Qty:	6.8040001170288
Facility ID:	29854143
Data Year:	2010
Shipment sent data:	8/4/2010
Reported Qty:	181 LB
Kilo Qty:	82.1016014121475
Facility ID:	29854143
Data Year:	2010
Shipment sent data:	1/14/2010
Reported Qty:	180 LB
Kilo Qty:	81.6480014043456
Facility ID:	29854143
Data Year:	2010
Shipment sent data:	11/17/2010
Reported Qty:	248 LB
Kilo Qty:	112.492801934876
Facility ID:	29854143
Data Year:	2010
Shipment sent data:	8/4/2010
Reported Qty:	262 LB
Kilo Qty:	118.843202044103
Facility ID:	29854143
Data Year:	2010
Shipment sent data:	8/4/2010
Reported Qty:	164 LB
Kilo Qty:	74.3904012795149
Facility ID:	29854143
Data Year:	2010
Shipment sent data:	1/14/2010
Reported Qty:	45 LB
Kilo Qty:	20.4120003510864
Facility ID:	29854143
Data Year:	2010
Shipment sent data:	8/4/2010
Reported Qty:	67 LB
Kilo Qty:	30.3912005227286
Facility ID:	29854143
Data Year:	2011
Shipment sent data:	2011-07-08 00:00:00
Reported Qty:	197 LB
Kilo Qty:	89.3592015
Facility ID:	29854143
Data Year:	2011
Shipment sent data:	2011-11-23 00:00:00

Map ID
Direction
Distance
Elevation

MAP FINDINGS

Site

Database(s)

EDR ID Number
EPA ID Number

(Continued)

1000993076

Reported Qty:	8 LB
Kilo Qty:	3.62880006
Facility ID:	29854143
Data Year:	2011
Shipment sent data:	2011-11-23 00:00:00
Reported Qty:	147 LB
Kilo Qty:	66.6792011
Facility ID:	29854143
Data Year:	2011
Shipment sent data:	2011-01-27 00:00:00
Reported Qty:	72 LB
Kilo Qty:	32.6592005
Facility ID:	29854143
Data Year:	2011
Shipment sent data:	2011-07-08 00:00:00
Reported Qty:	227 LB
Kilo Qty:	102.967201
Facility ID:	29854143
Data Year:	2011
Shipment sent data:	2011-11-23 00:00:00
Reported Qty:	95 LB
Kilo Qty:	43.0920007
Facility ID:	29854143
Data Year:	2011
Shipment sent data:	2011-11-23 00:00:00
Reported Qty:	48 LB
Kilo Qty:	21.7728003
Facility ID:	29854143
Data Year:	2011
Shipment sent data:	2011-01-27 00:00:00
Reported Qty:	143 LB
Kilo Qty:	64.8648011
Facility ID:	29854143
Data Year:	2011
Shipment sent data:	2011-11-23 00:00:00
Reported Qty:	84 LB
Kilo Qty:	38.1024006
Facility ID:	29854143
Data Year:	2011
Shipment sent data:	2011-07-08 00:00:00
Reported Qty:	81 LB
Kilo Qty:	36.7416006

Waste Stream Comments:

Facility ID:	29854143
Data Year:	2010
Comments:	A7 - Customer Returns or Out Of Spec Product

Facility ID: 29854143

Map ID
Direction
Distance
Elevation

MAP FINDINGS

Site

Database(s)

EDR ID Number
EPA ID Number

(Continued)

1000993076

Data Year: 2010
Comments: A7 - customer returns or off spec product

Facility ID: 29854143
Data Year: 2010
Comments: A7 - Customer Returns or Out of Spec Product

Facility ID: 29854143
Data Year: 2010
Comments: A7 - Customer returns or out of spec product

Facility ID: 29854143
Data Year: 2010
Comments: A7 - Customer returns or out of spec product

Facility ID: 29854143
Data Year: 2010
Comments: A7 - Customer Returns or Out of Spec Product

Facility ID: 29854143
Data Year: 2011
Comments: A7 - Customer Returns or Out of Spec Product

Facility ID: 29854143
Data Year: 2011
Comments: A7 - Customer returns or out of spec product

Facility ID: 29854143
Data Year: 2011
Comments: A7 - Customer Returns or Out Of Spec Product

Facility ID: 29854143
Data Year: 2011
Comments: A7 - Customer returns or out of spec product

Facility ID: 29854143
Data Year: 2011
Comments: A7 - customer returns or off spec product

Facility ID: 29854143
Data Year: 2011
Comments: A-7. Damaged or off spec product

Facility ID: 29854143
Data Year: 2011
Comments: A-7. Damaged or off spec product

Facility ID: 29854143
Data Year: 2011
Comments: A7 - Customer Returns or Out of Spec Product

Facility ID: 29854143
Data Year: 2012
Comments: A-7: DAMAGED RETAIL PRODUCT

Facility ID: 29854143
Data Year: 2012

Map ID
Direction
Distance
Elevation

MAP FINDINGS

Site

Database(s)

EDR ID Number
EPA ID Number

(Continued)

1000993076

Comments: A-7: DAMAGED RETAIL PRODUCT

Facility ID: 29854143
Data Year: 2012
Comments: A-7: DAMAGED RETAIL PRODUCT

Facility ID: 29854143
Data Year: 2012
Comments: A-7: DAMAGED RETAIL PRODUCT

Facility ID: 29854143
Data Year: 2012
Comments: A-7: DAMAGED RETAIL PRODUCT

Facility ID: 29854143
Data Year: 2012
Comments: A-7: DAMAGED RETAIL PRODUCT

Facility Site ID Number: 29854143
EPA ID: WAR000001057
NAICS: 444110
SWC Desc: Not reported
FWC Desc: D001,D002,D005,D006,D007,D009,D009,D011,D016,D018,D035
Form Comm: Not reported
Data Year: 2012
Permit by Rule: False
Treatment by Generator: False
Mixed radioactive waste: False
Importer of hazardous waste: False
Immediate recycler: False
Treatment/Storage/Disposal/Recycling Facility: False
Generator of dangerous fuel waste: False
Generator marketing to burner: False
Other marketers (i.e., blender, distributor, etc.): False
Utility boiler burner: False
Industry boiler burner: False
Industrial Furnace: False
Smelter deferral: False
Universal waste - batteries - generate: False
Universal waste - thermostats - generate: False
Universal waste - mercury - generate: False
Universal waste - lamps - generate: False
Universal waste - batteries - accumulate: False
Universal waste - thermostats - accumulate: False
Universal waste - mercury - accumulate: False
Universal waste - lamps - accumulate: False
Destination Facility for Universal Waste: False
Off-specification used oil burner - utility boiler: False
Off-specification used oil burner - industrial boiler: False
Off-specification used oil burner - industrial furnace: False
Tax Reg #: 601213703
Business Type: Not reported
Mail Name: LOWE'S HIW, INC.
Mail addr line1: P.O. BOX 1000
Mail addr line2: MAILCODE A2ELP
Mail city,st,zip: MOORESVILLE, NC 28117

Map ID
Direction
Distance
Elevation

MAP FINDINGS

Site

Database(s)

EDR ID Number
EPA ID Number

(Continued)

1000993076

Mail country: UNITED STATES
Legal org name: Lowes HIW INC
Legal org type: Private
Legal addr line1: 101 ANDOVER PARK E.
Legal addr line2: SUITE 200
Legal city,st,zip: TUKWILA, WA 98188
Legal country: UNITED STATES
Legal phone nbr: (206)242-8570
Legal effective date: 02/27/2000
Land org name: Lowes HIW, INC.
Land org type: Private
Land person name: Not reported
Land addr line1: 101 ANDOVER PARK E.
Land addr line2: SUITE 200
Land city,st,zip: TUKWILA, WA 98188
Land country: UNITED STATES
Land phone nbr: (206)242-8570
Operator org name: LOWE'S HIW, INC.
Operator org type: Private
Operator addr line1: 101 ANDOVER PARK E.
Operator addr line2: SUITE 200
Operator city,st,zip: TUKWILA, WA 98188
Operator country: UNITED STATES
Operator phone nbr: (206)242-8570
Operator effective date: Not reported
Site contact name: MANAGER ON DUTY
Site contact addr line1: 1625 11TH AVE NW
Site Contact City/State/ Zip: ISSAQUAH, WA 98027
Site Contact Country: UNITED STATES
Site Contact Phone #: (425)391-3355
Site Contact EMail: Not reported
Form Contact NAME: ROB GASS
Form Contact ADDR LINE1: P.O. BOX 1000
Form Contact ADDR LINE2: MAILCODE A2ELP
Form Contact City,ST,Zip: MOORESVILLE, NC 28117
Form Contact Country: UNITED STATES
Form Contact Phone #: (704)758-6033
Form Contact EMail: ROBERT.A.GASS@LOWES.COM
Gen Status CD: SQG
Monthly Generation: True
Batch Generation: False
One Time Generation: False
Transport Own Waste: False
Tranports Other Waste: False
Recycler Onsite: False
Transfer Facility: False
Other Exemption: Not reported
UW Battery Gen: False
Used Oil Transporter: False
Used Oil Transfer Facility: False
Used Oil Processor: False
Used Oil Refiner: False
Used Oil Fuel Marketer Directs Shipments: False
Used Oil Fuel Marketer Meets Specs: False

Waste Streams Generated:
Facility ID: 29854143

Map ID
Direction
Distance
Elevation

MAP FINDINGS

Site

Database(s)

EDR ID Number
EPA ID Number

(Continued)

1000993076

Data Year: 2010
Description: BULK FLAMMABLE LIQUIDS (FLAM/OPE)
Mix: False
Reported Qty: 25 LB
Kilo Qty: 11.340000195048004
Density No: 0
Density Qty: Not reported

Facility ID: 29854143
Data Year: 2010
Description: ACIDIC/CORROSIVE LABPACK (COR/ACID)
Mix: False
Reported Qty: 67 LB
Kilo Qty: 30.391200522728649
Density No: 0
Density Qty: Not reported

Facility ID: 29854143
Data Year: 2010
Description: Oxidizing Corrosive
Mix: False
Reported Qty: 13 LB
Kilo Qty: 5.8968001014249625
Density No: 0
Density Qty: Not reported

Facility ID: 29854143
Data Year: 2010
Description: ALKALINE/CORROSIVE LABPACK (COR/ALK)
Mix: False
Reported Qty: 15 LB
Kilo Qty: 6.804000117028802
Density No: 0
Density Qty: Not reported

Facility ID: 29854143
Data Year: 2010
Description: TOXIC DW LABPACKS
Mix: False
Reported Qty: 361 LB
Kilo Qty: 163.74960281649317
Density No: 0
Density Qty: Not reported

Facility ID: 29854143
Data Year: 2010
Description: FLAMMABLE LIQUIDS LABPACK (FLAM/LIQUID)
Mix: False
Reported Qty: 510 LB
Kilo Qty: 231.33600397897928
Density No: 0
Density Qty: Not reported

Facility ID: 29854143
Data Year: 2010
Description: AEROSOLS LABPACK
Mix: False

Map ID
Direction
Distance
Elevation

MAP FINDINGS

Site

Database(s)

EDR ID Number
EPA ID Number

(Continued)

1000993076

Reported Qty: 209 LB
Kilo Qty: 94.80240163060131
Density No: 0
Density Qty: Not reported

Facility ID: 29854143
Data Year: 2011
Description: Hazardous Waste Solid Mercury (Crushed Bulbs)
Mix: False
Reported Qty: 219 LB
Kilo Qty: 99.3384017
Density No: 0
Density Qty: Not reported

Facility ID: 29854143
Data Year: 2011
Description: BULK FLAMMABLE LIQUIDS (FLAM/OPE)
Mix: False
Reported Qty: 95 LB
Kilo Qty: 43.0920007
Density No: 0
Density Qty: Not reported

Facility ID: 29854143
Data Year: 2011
Description: ACIDIC/CORROSIVE LABPACK (COR/ACID)
Mix: False
Reported Qty: 17 LB
Kilo Qty: 7.71120013
Density No: 0
Density Qty: Not reported

Facility ID: 29854143
Data Year: 2011
Description: Oxidizing Corrosive
Mix: False
Reported Qty: 8 LB
Kilo Qty: 3.62880006
Density No: 0
Density Qty: Not reported

Facility ID: 29854143
Data Year: 2011
Description: ALKALINE/CORROSIVE LABPACK (COR/ALK)
Mix: False
Reported Qty: 191 LB
Kilo Qty: 86.6376014
Density No: 0
Density Qty: Not reported

Facility ID: 29854143
Data Year: 2011
Description: TOXIC DW LABPACKS
Mix: False
Reported Qty: 197 LB
Kilo Qty: 89.3592015
Density No: 0

Map ID
Direction
Distance
Elevation

MAP FINDINGS

Site

Database(s)

EDR ID Number
EPA ID Number

(Continued)

1000993076

Density Qty:	Not reported
Facility ID:	29854143
Data Year:	2011
Description:	FLAMMABLE LIQUIDS LABPACK (FLAM/LIQUID)
Mix:	False
Reported Qty:	227 LB
Kilo Qty:	102.967201
Density No:	0
Density Qty:	Not reported
Facility ID:	29854143
Data Year:	2011
Description:	AEROSOLS LABPACK
Mix:	False
Reported Qty:	244 LB
Kilo Qty:	110.678401
Density No:	0
Density Qty:	Not reported
Facility ID:	29854143
Data Year:	2012
Description:	WASTE CRUSHED FLUORESCENT TUBES
Mix:	False
Reported Qty:	666 LB
Kilo Qty:	302.097605
Density No:	0
Density Qty:	Not reported
Facility ID:	29854143
Data Year:	2012
Description:	WASTE FLAMMABLE LIQUIDS (GASOLINE, DIESEL FUEL)
Mix:	False
Reported Qty:	220 LB
Kilo Qty:	99.7920017
Density No:	0
Density Qty:	Not reported
Facility ID:	29854143
Data Year:	2012
Description:	HAZARDOUS WASTE, SOLID (FRIABLE ASBESTOS,LEAD)
Mix:	False
Reported Qty:	340 LB
Kilo Qty:	154.224002
Density No:	0
Density Qty:	Not reported
Facility ID:	29854143
Data Year:	2012
Description:	WASTE CORROSIVE LIQUIDS, BASIC
Mix:	False
Reported Qty:	30 LB
Kilo Qty:	13.6080002
Density No:	0
Density Qty:	Not reported
Facility ID:	29854143

Map ID
Direction
Distance
Elevation

MAP FINDINGS

Site

Database(s)

EDR ID Number
EPA ID Number

(Continued)

1000993076

Data Year: 2012
Description: WASTE CORROSIVE LIQUIDS, ACIDIC
Mix: False
Reported Qty: 22 LB
Kilo Qty: 9.97920017
Density No: 0
Density Qty: Not reported

Shipments Sent:

Facility ID: 29854143
Data Year: 2010
Shipment sent data: 8/4/2010
Reported Qty: 25 LB
Kilo Qty: 11.340000195048

Facility ID: 29854143
Data Year: 2010
Shipment sent data: 8/4/2010
Reported Qty: 13 LB
Kilo Qty: 5.89680010142496

Facility ID: 29854143
Data Year: 2010
Shipment sent data: 1/14/2010
Reported Qty: 15 LB
Kilo Qty: 6.8040001170288

Facility ID: 29854143
Data Year: 2010
Shipment sent data: 8/4/2010
Reported Qty: 181 LB
Kilo Qty: 82.1016014121475

Facility ID: 29854143
Data Year: 2010
Shipment sent data: 1/14/2010
Reported Qty: 180 LB
Kilo Qty: 81.6480014043456

Facility ID: 29854143
Data Year: 2010
Shipment sent data: 11/17/2010
Reported Qty: 248 LB
Kilo Qty: 112.492801934876

Facility ID: 29854143
Data Year: 2010
Shipment sent data: 8/4/2010
Reported Qty: 262 LB
Kilo Qty: 118.843202044103

Facility ID: 29854143
Data Year: 2010
Shipment sent data: 8/4/2010
Reported Qty: 164 LB
Kilo Qty: 74.3904012795149

Map ID
Direction
Distance
Elevation

MAP FINDINGS

Site

Database(s)

EDR ID Number
EPA ID Number

(Continued)

1000993076

Facility ID:	29854143
Data Year:	2010
Shipment sent data:	1/14/2010
Reported Qty:	45 LB
Kilo Qty:	20.4120003510864
Facility ID:	29854143
Data Year:	2010
Shipment sent data:	8/4/2010
Reported Qty:	67 LB
Kilo Qty:	30.3912005227286
Facility ID:	29854143
Data Year:	2011
Shipment sent data:	2011-07-08 00:00:00
Reported Qty:	197 LB
Kilo Qty:	89.3592015
Facility ID:	29854143
Data Year:	2011
Shipment sent data:	2011-11-23 00:00:00
Reported Qty:	8 LB
Kilo Qty:	3.62880006
Facility ID:	29854143
Data Year:	2011
Shipment sent data:	2011-11-23 00:00:00
Reported Qty:	147 LB
Kilo Qty:	66.6792011
Facility ID:	29854143
Data Year:	2011
Shipment sent data:	2011-01-27 00:00:00
Reported Qty:	72 LB
Kilo Qty:	32.6592005
Facility ID:	29854143
Data Year:	2011
Shipment sent data:	2011-07-08 00:00:00
Reported Qty:	227 LB
Kilo Qty:	102.967201
Facility ID:	29854143
Data Year:	2011
Shipment sent data:	2011-11-23 00:00:00
Reported Qty:	95 LB
Kilo Qty:	43.0920007
Facility ID:	29854143
Data Year:	2011
Shipment sent data:	2011-11-23 00:00:00
Reported Qty:	48 LB
Kilo Qty:	21.7728003
Facility ID:	29854143
Data Year:	2011
Shipment sent data:	2011-01-27 00:00:00

Map ID
Direction
Distance
Elevation

MAP FINDINGS

Site

Database(s)

EDR ID Number
EPA ID Number

(Continued)

1000993076

Reported Qty: 143 LB
Kilo Qty: 64.8648011

Facility ID: 29854143
Data Year: 2011
Shipment sent data: 2011-11-23 00:00:00
Reported Qty: 84 LB
Kilo Qty: 38.1024006

Facility ID: 29854143
Data Year: 2011
Shipment sent data: 2011-07-08 00:00:00
Reported Qty: 81 LB
Kilo Qty: 36.7416006

Waste Stream Comments:

Facility ID: 29854143
Data Year: 2010
Comments: A7 - Customer Returns or Out Of Spec Product

Facility ID: 29854143
Data Year: 2010
Comments: A7 - customer returns or off spec product

Facility ID: 29854143
Data Year: 2010
Comments: A7 - Customer Returns or Out of Spec Product

Facility ID: 29854143
Data Year: 2010
Comments: A7 - Customer returns or out of spec product

Facility ID: 29854143
Data Year: 2010
Comments: A7 - Customer returns or out of spec product

Facility ID: 29854143
Data Year: 2010
Comments: A7 - Customer Returns or Out of Spec Product

Facility ID: 29854143
Data Year: 2011
Comments: A7 - Customer Returns or Out of Spec Product

Facility ID: 29854143
Data Year: 2011
Comments: A7 - Customer returns or out of spec product

Facility ID: 29854143
Data Year: 2011
Comments: A7 - Customer Returns or Out Of Spec Product

Facility ID: 29854143
Data Year: 2011
Comments: A7 - Customer returns or out of spec product

Facility ID: 29854143

Map ID
Direction
Distance
Elevation

MAP FINDINGS

Site

Database(s)

EDR ID Number
EPA ID Number

(Continued)

1000993076

Data Year: 2011
Comments: A7 - customer returns or off spec product

Facility ID: 29854143
Data Year: 2011
Comments: A-7. Damaged or off spec product

Facility ID: 29854143
Data Year: 2011
Comments: A-7. Damaged or off spec product

Facility ID: 29854143
Data Year: 2011
Comments: A7 - Customer Returns or Out of Spec Product

Facility ID: 29854143
Data Year: 2012
Comments: A-7: DAMAGED RETAIL PRODUCT

Facility ID: 29854143
Data Year: 2012
Comments: A-7: DAMAGED RETAIL PRODUCT

Facility ID: 29854143
Data Year: 2012
Comments: A-7: DAMAGED RETAIL PRODUCT

Facility ID: 29854143
Data Year: 2012
Comments: A-7: DAMAGED RETAIL PRODUCT

Facility ID: 29854143
Data Year: 2012
Comments: A-7: DAMAGED RETAIL PRODUCT

Facility ID: 29854143
Data Year: 2012
Comments: A-7: DAMAGED RETAIL PRODUCT

Facility Site ID Number: 29854143
EPA ID: WAR000001057
NAICS: 444110
SWC Desc: WP02, WT02, WSC2
FWC Desc: D001, D002, D005, D007, D008, D009, D011, D016, D018, D035
Form Comm: Not reported
Data Year: 2011
Permit by Rule: False
Treatment by Generator: False
Mixed radioactive waste: False
Importer of hazardous waste: False
Immediate recycler: False
Treatment/Storage/Disposal/Recycling Facility: False
Generator of dangerous fuel waste: False
Generator marketing to burner: False
Other marketers (i.e., blender, distributor, etc.): False
Utility boiler burner: False

Map ID
Direction
Distance
Elevation

MAP FINDINGS

Site

Database(s)

EDR ID Number
EPA ID Number

(Continued)

1000993076

Industry boiler burner: False
Industrial Furnace: False
Smelter defferal: False
Universal waste - batteries - generate: False
Universal waste - thermostats - generate: False
Universal waste - mercury - generate: False
Universal waste - lamps - generate: False
Universal waste - batteries - accumulate: False
Universal waste - thermostats - accumulate: False
Universal waste - mercury - accumulate: False
Universal waste - lamps - accumulate: False
Destination Facility for Universal Waste: False
Off-specification used oil burner - utility boiler: False
Off-specification used oil burner - industrial boiler: False
Off-specification used oil burner - industrial furnace: False
Tax Reg #: 601213703
Business Type: Not reported
Mail Name: LOWE'S HIW, INC.
Mail addr line1: P.O. BOX 1000
Mail addr line2: MAILCODE A2ELP
Mail city,st,zip: MOORESVILLE, NC 28117
Mail country: UNITED STATES
Legal org name: Lowes HIW INC
Legal org type: Private
Legal addr line1: 101 ANDOVER PARK E.
Legal addr line2: SUITE 200
Legal city,st,zip: TUKWILA, WA 98188
Legal country: UNITED STATES
Legal phone nbr: (206)242-8570
Legal effective date: 02/27/2000
Land org name: Lowes HIW, INC.
Land org type: Private
Land person name: Not reported
Land addr line1: 101 ANDOVER PARK E.
Land addr line2: SUITE 200
Land city,st,zip: TUKWILA, WA 98188
Land country: UNITED STATES
Land phone nbr: (206)242-8570
Operator org name: LOWE'S HIW, INC.
Operator org type: Private
Operator addr line1: 101 ANDOVER PARK E.
Operator addr line2: SUITE 200
Operator city,st,zip: TUKWILA, WA 98188
Operator country: UNITED STATES
Operator phone nbr: (206)242-8570
Operator effective date: Not reported
Site contact name: MANAGER ON DUTY
Site contact addr line1: 1625 11TH AVE NW
Site Contact City/State/ Zip: ISSAQUAH, WA 98027
Site Contact Country: UNITED STATES
Site Contact Phone #: (425)391-3355
Site Contact EMail: Not reported
Form Contact NAME: ROB GASS
Form Contact ADDR LINE1: P.O. BOX 1000
Form Contact ADDR LINE2: MAILCODE A2ELP
Form Contact City,ST,Zip: MOORESVILLE, NC 28117
Form Contact Country: UNITED STATES

Map ID
Direction
Distance
Elevation

MAP FINDINGS

Site

Database(s)

EDR ID Number
EPA ID Number

(Continued)

1000993076

Form Contact Phone #: (704)758-6033
Form Contact Email: ROBERT.A.GASS@LOWES.COM
Gen Status CD: MQG
Monthly Generation: False
Batch Generation: True
One Time Generation: False
Transport Own Waste: False
Tranports Other Waste: False
Recycler Onsite: False
Transfer Facility: False
Other Exemption: Not reported
UW Battery Gen: False
Used Oil Transporter: False
Used Oil Transfer Facility: False
Used Oil Processor: False
Used Oil Refiner: False
Used Oil Fuel Marketer Directs Shipments: False
Used Oil Fuel Marketer Meets Specs: False

Waste Streams Generated:

Facility ID: 29854143
Data Year: 2010
Description: BULK FLAMMABLE LIQUIDS (FLAM/OPE)
Mix: False
Reported Qty: 25 LB
Kilo Qty: 11.340000195048004
Density No: 0
Density Qty: Not reported

Facility ID: 29854143
Data Year: 2010
Description: ACIDIC/CORROSIVE LABPACK (COR/ACID)
Mix: False
Reported Qty: 67 LB
Kilo Qty: 30.391200522728649
Density No: 0
Density Qty: Not reported

Facility ID: 29854143
Data Year: 2010
Description: Oxidizing Corrosive
Mix: False
Reported Qty: 13 LB
Kilo Qty: 5.8968001014249625
Density No: 0
Density Qty: Not reported

Facility ID: 29854143
Data Year: 2010
Description: ALKALINE/CORROSIVE LABPACK (COR/ALK)
Mix: False
Reported Qty: 15 LB
Kilo Qty: 6.804000117028802
Density No: 0
Density Qty: Not reported

Facility ID: 29854143

Map ID
Direction
Distance
Elevation

MAP FINDINGS

Site

Database(s)

EDR ID Number
EPA ID Number

(Continued)

1000993076

Data Year:	2010
Description:	TOXIC DW LABPACKS
Mix:	False
Reported Qty:	361 LB
Kilo Qty:	163.74960281649317
Density No:	0
Density Qty:	Not reported
Facility ID:	29854143
Data Year:	2010
Description:	FLAMMABLE LIQUIDS LABPACK (FLAM/LIQUID)
Mix:	False
Reported Qty:	510 LB
Kilo Qty:	231.33600397897928
Density No:	0
Density Qty:	Not reported
Facility ID:	29854143
Data Year:	2010
Description:	AEROSOLS LABPACK
Mix:	False
Reported Qty:	209 LB
Kilo Qty:	94.80240163060131
Density No:	0
Density Qty:	Not reported
Facility ID:	29854143
Data Year:	2011
Description:	Hazardous Waste Solid Mercury (Crushed Bulbs)
Mix:	False
Reported Qty:	219 LB
Kilo Qty:	99.3384017
Density No:	0
Density Qty:	Not reported
Facility ID:	29854143
Data Year:	2011
Description:	BULK FLAMMABLE LIQUIDS (FLAM/OPE)
Mix:	False
Reported Qty:	95 LB
Kilo Qty:	43.0920007
Density No:	0
Density Qty:	Not reported
Facility ID:	29854143
Data Year:	2011
Description:	ACIDIC/CORROSIVE LABPACK (COR/ACID)
Mix:	False
Reported Qty:	17 LB
Kilo Qty:	7.71120013
Density No:	0
Density Qty:	Not reported
Facility ID:	29854143
Data Year:	2011
Description:	Oxidizing Corrosive
Mix:	False

Map ID
Direction
Distance
Elevation

MAP FINDINGS

Site

Database(s)

EDR ID Number
EPA ID Number

(Continued)

1000993076

Reported Qty: 8 LB
Kilo Qty: 3.62880006
Density No: 0
Density Qty: Not reported

Facility ID: 29854143
Data Year: 2011
Description: ALKALINE/CORROSIVE LABPACK (COR/ALK)
Mix: False
Reported Qty: 191 LB
Kilo Qty: 86.6376014
Density No: 0
Density Qty: Not reported

Facility ID: 29854143
Data Year: 2011
Description: TOXIC DW LABPACKS
Mix: False
Reported Qty: 197 LB
Kilo Qty: 89.3592015
Density No: 0
Density Qty: Not reported

Facility ID: 29854143
Data Year: 2011
Description: FLAMMABLE LIQUIDS LABPACK (FLAM/LIQUID)
Mix: False
Reported Qty: 227 LB
Kilo Qty: 102.967201
Density No: 0
Density Qty: Not reported

Facility ID: 29854143
Data Year: 2011
Description: AEROSOLS LABPACK
Mix: False
Reported Qty: 244 LB
Kilo Qty: 110.678401
Density No: 0
Density Qty: Not reported

Facility ID: 29854143
Data Year: 2012
Description: WASTE CRUSHED FLUORESCENT TUBES
Mix: False
Reported Qty: 666 LB
Kilo Qty: 302.097605
Density No: 0
Density Qty: Not reported

Facility ID: 29854143
Data Year: 2012
Description: WASTE FLAMMABLE LIQUIDS (GASOLINE, DIESEL FUEL)
Mix: False
Reported Qty: 220 LB
Kilo Qty: 99.7920017
Density No: 0

Map ID
Direction
Distance
Elevation

MAP FINDINGS

Site

Database(s)

EDR ID Number
EPA ID Number

(Continued)

1000993076

Density Qty:	Not reported
Facility ID:	29854143
Data Year:	2012
Description:	HAZARDOUS WASTE, SOLID (FRIABLE ASBESTOS,LEAD)
Mix:	False
Reported Qty:	340 LB
Kilo Qty:	154.224002
Density No:	0
Density Qty:	Not reported
Facility ID:	29854143
Data Year:	2012
Description:	WASTE CORROSIVE LIQUIDS, BASIC
Mix:	False
Reported Qty:	30 LB
Kilo Qty:	13.6080002
Density No:	0
Density Qty:	Not reported
Facility ID:	29854143
Data Year:	2012
Description:	WASTE CORROSIVE LIQUIDS, ACIDIC
Mix:	False
Reported Qty:	22 LB
Kilo Qty:	9.97920017
Density No:	0
Density Qty:	Not reported
Shipments Sent:	
Facility ID:	29854143
Data Year:	2010
Shipment sent data:	8/4/2010
Reported Qty:	25 LB
Kilo Qty:	11.340000195048
Facility ID:	29854143
Data Year:	2010
Shipment sent data:	8/4/2010
Reported Qty:	13 LB
Kilo Qty:	5.89680010142496
Facility ID:	29854143
Data Year:	2010
Shipment sent data:	1/14/2010
Reported Qty:	15 LB
Kilo Qty:	6.8040001170288
Facility ID:	29854143
Data Year:	2010
Shipment sent data:	8/4/2010
Reported Qty:	181 LB
Kilo Qty:	82.1016014121475
Facility ID:	29854143
Data Year:	2010
Shipment sent data:	1/14/2010

Map ID
Direction
Distance
Elevation

MAP FINDINGS

Site

Database(s)

EDR ID Number
EPA ID Number

(Continued)

1000993076

Reported Qty:	180 LB
Kilo Qty:	81.6480014043456
Facility ID:	29854143
Data Year:	2010
Shipment sent data:	11/17/2010
Reported Qty:	248 LB
Kilo Qty:	112.492801934876
Facility ID:	29854143
Data Year:	2010
Shipment sent data:	8/4/2010
Reported Qty:	262 LB
Kilo Qty:	118.843202044103
Facility ID:	29854143
Data Year:	2010
Shipment sent data:	8/4/2010
Reported Qty:	164 LB
Kilo Qty:	74.3904012795149
Facility ID:	29854143
Data Year:	2010
Shipment sent data:	1/14/2010
Reported Qty:	45 LB
Kilo Qty:	20.4120003510864
Facility ID:	29854143
Data Year:	2010
Shipment sent data:	8/4/2010
Reported Qty:	67 LB
Kilo Qty:	30.3912005227286
Facility ID:	29854143
Data Year:	2011
Shipment sent data:	2011-07-08 00:00:00
Reported Qty:	197 LB
Kilo Qty:	89.3592015
Facility ID:	29854143
Data Year:	2011
Shipment sent data:	2011-11-23 00:00:00
Reported Qty:	8 LB
Kilo Qty:	3.62880006
Facility ID:	29854143
Data Year:	2011
Shipment sent data:	2011-11-23 00:00:00
Reported Qty:	147 LB
Kilo Qty:	66.6792011
Facility ID:	29854143
Data Year:	2011
Shipment sent data:	2011-01-27 00:00:00
Reported Qty:	72 LB
Kilo Qty:	32.6592005

Map ID
Direction
Distance
Elevation

MAP FINDINGS

Site

Database(s)

EDR ID Number
EPA ID Number

(Continued)

1000993076

Facility ID: 29854143
Data Year: 2011
Shipment sent data: 2011-07-08 00:00:00
Reported Qty: 227 LB
Kilo Qty: 102.967201

Facility ID: 29854143
Data Year: 2011
Shipment sent data: 2011-11-23 00:00:00
Reported Qty: 95 LB
Kilo Qty: 43.0920007

Facility ID: 29854143
Data Year: 2011
Shipment sent data: 2011-11-23 00:00:00
Reported Qty: 48 LB
Kilo Qty: 21.7728003

Facility ID: 29854143
Data Year: 2011
Shipment sent data: 2011-01-27 00:00:00
Reported Qty: 143 LB
Kilo Qty: 64.8648011

Facility ID: 29854143
Data Year: 2011
Shipment sent data: 2011-11-23 00:00:00
Reported Qty: 84 LB
Kilo Qty: 38.1024006

Facility ID: 29854143
Data Year: 2011
Shipment sent data: 2011-07-08 00:00:00
Reported Qty: 81 LB
Kilo Qty: 36.7416006

Waste Stream Comments:

Facility ID: 29854143
Data Year: 2010
Comments: A7 - Customer Returns or Out Of Spec Product

Facility ID: 29854143
Data Year: 2010
Comments: A7 - customer returns or off spec product

Facility ID: 29854143
Data Year: 2010
Comments: A7 - Customer Returns or Out of Spec Product

Facility ID: 29854143
Data Year: 2010
Comments: A7 - Customer returns or out of spec product

Facility ID: 29854143
Data Year: 2010
Comments: A7 - Customer returns or out of spec product

Map ID
Direction
Distance
Elevation

MAP FINDINGS

Site

Database(s)

EDR ID Number
EPA ID Number

(Continued)

1000993076

Facility ID: 29854143
Data Year: 2010
Comments: A7 - Customer Returns or Out of Spec Product

Facility ID: 29854143
Data Year: 2011
Comments: A7 - Customer Returns or Out of Spec Product

Facility ID: 29854143
Data Year: 2011
Comments: A7 - Customer returns or out of spec product

Facility ID: 29854143
Data Year: 2011
Comments: A7 - Customer Returns or Out Of Spec Product

Facility ID: 29854143
Data Year: 2011
Comments: A7 - Customer returns or out of spec product

Facility ID: 29854143
Data Year: 2011
Comments: A7 - customer returns or off spec product

Facility ID: 29854143
Data Year: 2011
Comments: A-7. Damaged or off spec product

Facility ID: 29854143
Data Year: 2011
Comments: A-7. Damaged or off spec product

Facility ID: 29854143
Data Year: 2011
Comments: A7 - Customer Returns or Out of Spec Product

Facility ID: 29854143
Data Year: 2012
Comments: A-7: DAMAGED RETAIL PRODUCT

Facility ID: 29854143
Data Year: 2012
Comments: A-7: DAMAGED RETAIL PRODUCT

Facility ID: 29854143
Data Year: 2012
Comments: A-7: DAMAGED RETAIL PRODUCT

Facility ID: 29854143
Data Year: 2012
Comments: A-7: DAMAGED RETAIL PRODUCT

Facility ID: 29854143
Data Year: 2012
Comments: A-7: DAMAGED RETAIL PRODUCT

Facility ID: 29854143

Map ID
Direction
Distance
Elevation

MAP FINDINGS

Site

Database(s)

EDR ID Number
EPA ID Number

(Continued)

1000993076

Data Year: 2012
Comments: A-7: DAMAGED RETAIL PRODUCT

Facility Site ID Number: 29854143
EPA ID: WAR000001057
NAICS: 444110
SWC Desc: WP02,WT02,WSC2
FWC Desc: D001,D002,D005,D006,D007,D008,D009,D011,D016,D018,D035
Form Comm: Not reported
Data Year: 2014
Permit by Rule: False
Treatment by Generator: False
Mixed radioactive waste: False
Importer of hazardous waste: False
Immediate recycler: False
Treatment/Storage/Disposal/Recycling Facility: False
Generator of dangerous fuel waste: False
Generator marketing to burner: False
Other marketers (i.e., blender, distributor, etc.): False
Utility boiler burner: False
Industry boiler burner: False
Industrial Furnace: False
Smelter deferral: False
Universal waste - batteries - generate: False
Universal waste - thermostats - generate: False
Universal waste - mercury - generate: False
Universal waste - lamps - generate: False
Universal waste - batteries - accumulate: False
Universal waste - thermostats - accumulate: False
Universal waste - mercury - accumulate: False
Universal waste - lamps - accumulate: False
Destination Facility for Universal Waste: False
Off-specification used oil burner - utility boiler: False
Off-specification used oil burner - industrial boiler: False
Off-specification used oil burner - industrial furnace: False
Tax Reg #: 601213703
Business Type: Not reported
Mail Name: LOWE'S HIW, INC.
Mail addr line1: P.O. BOX 1000
Mail addr line2: MAILCODE A2ELP
Mail city,st,zip: MOORESVILLE, NC 28117
Mail country: UNITED STATES
Legal org name: Lowes HIW INC
Legal org type: Private
Legal addr line1: 101 ANDOVER PARK E.
Legal addr line2: SUITE 200
Legal city,st,zip: TUKWILA, WA 98188
Legal country: UNITED STATES
Legal phone nbr: (206)242-8570
Legal effective date: 02/27/2000
Land org name: Lowes HIW, INC.
Land org type: Private
Land person name: Not reported
Land addr line1: 101 ANDOVER PARK E.
Land addr line2: SUITE 200
Land city,st,zip: TUKWILA, WA 98188

Map ID
Direction
Distance
Elevation

MAP FINDINGS

Site

Database(s)

EDR ID Number
EPA ID Number

(Continued)

1000993076

Land country: UNITED STATES
Land phone nbr: (206)242-8570
Operator org name: LOWE'S HIW, INC.
Operator org type: Private
Operator addr line1: 101 ANDOVER PARK E.
Operator addr line2: SUITE 200
Operator city,st,zip: TUKWILA, WA 98188
Operator country: UNITED STATES
Operator phone nbr: (206)242-8570
Operator effective date: Not reported
Site contact name: MANAGER ON DUTY
Site contact addr line1: 1625 11TH AVE NW
Site Contact City/State/ Zip: ISSAQUAH, WA 98027
Site Contact Country: UNITED STATES
Site Contact Phone #: (425)391-3355
Site Contact EMail: Not reported
Form Contact NAME: ROB GASS
Form Contact ADDR LINE1: P.O. BOX 1000
Form Contact ADDR LINE2: MAILCODE A2ELP
Form Contact City,ST,Zip: MOORESVILLE, NC 28117
Form Contact Country: UNITED STATES
Form Contact Phone #: (704)758-6033
Form Contact EMail: ROBERT.A.GASS@LOWES.COM
Gen Status CD: MQG
Monthly Generation: False
Batch Generation: True
One Time Generation: False
Transport Own Waste: False
Tranports Other Waste: False
Recycler Onsite: False
Transfer Facility: False
Other Exemption: Not reported
UW Battery Gen: False
Used Oil Transporter: False
Used Oil Transfer Facility: False
Used Oil Processor: False
Used Oil Refiner: False
Used Oil Fuel Marketer Directs Shipments: False
Used Oil Fuel Marketer Meets Specs: False

Waste Streams Generated:

Facility ID: 29854143
Data Year: 2010
Description: BULK FLAMMABLE LIQUIDS (FLAM/OPE)
Mix: False
Reported Qty: 25 LB
Kilo Qty: 11.340000195048004
Density No: 0
Density Qty: Not reported

Facility ID: 29854143
Data Year: 2010
Description: ACIDIC/CORROSIVE LABPACK (COR/ACID)
Mix: False
Reported Qty: 67 LB
Kilo Qty: 30.391200522728649
Density No: 0

Map ID
Direction
Distance
Elevation

MAP FINDINGS

Site

Database(s)

EDR ID Number
EPA ID Number

(Continued)

1000993076

Density Qty:	Not reported
Facility ID:	29854143
Data Year:	2010
Description:	Oxidizing Corrosive
Mix:	False
Reported Qty:	13 LB
Kilo Qty:	5.8968001014249625
Density No:	0
Density Qty:	Not reported
Facility ID:	29854143
Data Year:	2010
Description:	ALKALINE/CORROSIVE LABPACK (COR/ALK)
Mix:	False
Reported Qty:	15 LB
Kilo Qty:	6.804000117028802
Density No:	0
Density Qty:	Not reported
Facility ID:	29854143
Data Year:	2010
Description:	TOXIC DW LABPACKS
Mix:	False
Reported Qty:	361 LB
Kilo Qty:	163.74960281649317
Density No:	0
Density Qty:	Not reported
Facility ID:	29854143
Data Year:	2010
Description:	FLAMMABLE LIQUIDS LABPACK (FLAM/LIQUID)
Mix:	False
Reported Qty:	510 LB
Kilo Qty:	231.33600397897928
Density No:	0
Density Qty:	Not reported
Facility ID:	29854143
Data Year:	2010
Description:	AEROSOLS LABPACK
Mix:	False
Reported Qty:	209 LB
Kilo Qty:	94.80240163060131
Density No:	0
Density Qty:	Not reported
Facility ID:	29854143
Data Year:	2011
Description:	Hazardous Waste Solid Mercury (Crushed Bulbs)
Mix:	False
Reported Qty:	219 LB
Kilo Qty:	99.3384017
Density No:	0
Density Qty:	Not reported
Facility ID:	29854143

Map ID
Direction
Distance
Elevation

MAP FINDINGS

Site

Database(s)

EDR ID Number
EPA ID Number

(Continued)

1000993076

Data Year:	2011
Description:	BULK FLAMMABLE LIQUIDS (FLAM/OPE)
Mix:	False
Reported Qty:	95 LB
Kilo Qty:	43.0920007
Density No:	0
Density Qty:	Not reported
Facility ID:	29854143
Data Year:	2011
Description:	ACIDIC/CORROSIVE LABPACK (COR/ACID)
Mix:	False
Reported Qty:	17 LB
Kilo Qty:	7.71120013
Density No:	0
Density Qty:	Not reported
Facility ID:	29854143
Data Year:	2011
Description:	Oxidizing Corrosive
Mix:	False
Reported Qty:	8 LB
Kilo Qty:	3.62880006
Density No:	0
Density Qty:	Not reported
Facility ID:	29854143
Data Year:	2011
Description:	ALKALINE/CORROSIVE LABPACK (COR/ALK)
Mix:	False
Reported Qty:	191 LB
Kilo Qty:	86.6376014
Density No:	0
Density Qty:	Not reported
Facility ID:	29854143
Data Year:	2011
Description:	TOXIC DW LABPACKS
Mix:	False
Reported Qty:	197 LB
Kilo Qty:	89.3592015
Density No:	0
Density Qty:	Not reported
Facility ID:	29854143
Data Year:	2011
Description:	FLAMMABLE LIQUIDS LABPACK (FLAM/LIQUID)
Mix:	False
Reported Qty:	227 LB
Kilo Qty:	102.967201
Density No:	0
Density Qty:	Not reported
Facility ID:	29854143
Data Year:	2011
Description:	AEROSOLS LABPACK
Mix:	False

Map ID
Direction
Distance
Elevation

MAP FINDINGS

Site

Database(s)

EDR ID Number
EPA ID Number

(Continued)

1000993076

Reported Qty: 244 LB
Kilo Qty: 110.678401
Density No: 0
Density Qty: Not reported

Facility ID: 29854143
Data Year: 2012
Description: WASTE CRUSHED FLUORESCENT TUBES
Mix: False
Reported Qty: 666 LB
Kilo Qty: 302.097605
Density No: 0
Density Qty: Not reported

Facility ID: 29854143
Data Year: 2012
Description: WASTE FLAMMABLE LIQUIDS (GASOLINE, DIESEL FUEL)
Mix: False
Reported Qty: 220 LB
Kilo Qty: 99.7920017
Density No: 0
Density Qty: Not reported

Facility ID: 29854143
Data Year: 2012
Description: HAZARDOUS WASTE, SOLID (FRIABLE ASBESTOS, LEAD)
Mix: False
Reported Qty: 340 LB
Kilo Qty: 154.224002
Density No: 0
Density Qty: Not reported

Facility ID: 29854143
Data Year: 2012
Description: WASTE CORROSIVE LIQUIDS, BASIC
Mix: False
Reported Qty: 30 LB
Kilo Qty: 13.6080002
Density No: 0
Density Qty: Not reported

Facility ID: 29854143
Data Year: 2012
Description: WASTE CORROSIVE LIQUIDS, ACIDIC
Mix: False
Reported Qty: 22 LB
Kilo Qty: 9.97920017
Density No: 0
Density Qty: Not reported

Shipments Sent:
Facility ID: 29854143
Data Year: 2010
Shipment sent data: 8/4/2010
Reported Qty: 25 LB
Kilo Qty: 11.340000195048

Map ID
Direction
Distance
Elevation

MAP FINDINGS

Site

Database(s)

EDR ID Number
EPA ID Number

(Continued)

1000993076

Facility ID:	29854143
Data Year:	2010
Shipment sent data:	8/4/2010
Reported Qty:	13 LB
Kilo Qty:	5.89680010142496
Facility ID:	29854143
Data Year:	2010
Shipment sent data:	1/14/2010
Reported Qty:	15 LB
Kilo Qty:	6.8040001170288
Facility ID:	29854143
Data Year:	2010
Shipment sent data:	8/4/2010
Reported Qty:	181 LB
Kilo Qty:	82.1016014121475
Facility ID:	29854143
Data Year:	2010
Shipment sent data:	1/14/2010
Reported Qty:	180 LB
Kilo Qty:	81.6480014043456
Facility ID:	29854143
Data Year:	2010
Shipment sent data:	11/17/2010
Reported Qty:	248 LB
Kilo Qty:	112.492801934876
Facility ID:	29854143
Data Year:	2010
Shipment sent data:	8/4/2010
Reported Qty:	262 LB
Kilo Qty:	118.843202044103
Facility ID:	29854143
Data Year:	2010
Shipment sent data:	8/4/2010
Reported Qty:	164 LB
Kilo Qty:	74.3904012795149
Facility ID:	29854143
Data Year:	2010
Shipment sent data:	1/14/2010
Reported Qty:	45 LB
Kilo Qty:	20.4120003510864
Facility ID:	29854143
Data Year:	2010
Shipment sent data:	8/4/2010
Reported Qty:	67 LB
Kilo Qty:	30.3912005227286
Facility ID:	29854143
Data Year:	2011
Shipment sent data:	2011-07-08 00:00:00

Map ID
Direction
Distance
Elevation

MAP FINDINGS

Site

Database(s)

EDR ID Number
EPA ID Number

(Continued)

1000993076

Reported Qty:	197 LB
Kilo Qty:	89.3592015
Facility ID:	29854143
Data Year:	2011
Shipment sent data:	2011-11-23 00:00:00
Reported Qty:	8 LB
Kilo Qty:	3.62880006
Facility ID:	29854143
Data Year:	2011
Shipment sent data:	2011-11-23 00:00:00
Reported Qty:	147 LB
Kilo Qty:	66.6792011
Facility ID:	29854143
Data Year:	2011
Shipment sent data:	2011-01-27 00:00:00
Reported Qty:	72 LB
Kilo Qty:	32.6592005
Facility ID:	29854143
Data Year:	2011
Shipment sent data:	2011-07-08 00:00:00
Reported Qty:	227 LB
Kilo Qty:	102.967201
Facility ID:	29854143
Data Year:	2011
Shipment sent data:	2011-11-23 00:00:00
Reported Qty:	95 LB
Kilo Qty:	43.0920007
Facility ID:	29854143
Data Year:	2011
Shipment sent data:	2011-11-23 00:00:00
Reported Qty:	48 LB
Kilo Qty:	21.7728003
Facility ID:	29854143
Data Year:	2011
Shipment sent data:	2011-01-27 00:00:00
Reported Qty:	143 LB
Kilo Qty:	64.8648011
Facility ID:	29854143
Data Year:	2011
Shipment sent data:	2011-11-23 00:00:00
Reported Qty:	84 LB
Kilo Qty:	38.1024006
Facility ID:	29854143
Data Year:	2011
Shipment sent data:	2011-07-08 00:00:00
Reported Qty:	81 LB
Kilo Qty:	36.7416006

Map ID
Direction
Distance
Elevation

MAP FINDINGS

Site

Database(s)

EDR ID Number
EPA ID Number

(Continued)

1000993076

Waste Stream Comments:

Facility ID: 29854143
Data Year: 2010
Comments: A7 - Customer Returns or Out Of Spec Product

Facility ID: 29854143
Data Year: 2010
Comments: A7 - customer returns or off spec product

Facility ID: 29854143
Data Year: 2010
Comments: A7 - Customer Returns or Out of Spec Product

Facility ID: 29854143
Data Year: 2010
Comments: A7 - Customer returns or out of spec product

Facility ID: 29854143
Data Year: 2010
Comments: A7 - Customer returns or out of spec product

Facility ID: 29854143
Data Year: 2010
Comments: A7 - Customer Returns or Out of Spec Product

Facility ID: 29854143
Data Year: 2011
Comments: A7 - Customer Returns or Out of Spec Product

Facility ID: 29854143
Data Year: 2011
Comments: A7 - Customer returns or out of spec product

Facility ID: 29854143
Data Year: 2011
Comments: A7 - Customer Returns or Out Of Spec Product

Facility ID: 29854143
Data Year: 2011
Comments: A7 - Customer returns or out of spec product

Facility ID: 29854143
Data Year: 2011
Comments: A7 - customer returns or off spec product

Facility ID: 29854143
Data Year: 2011
Comments: A-7. Damaged or off spec product

Facility ID: 29854143
Data Year: 2011
Comments: A-7. Damaged or off spec product

Facility ID: 29854143
Data Year: 2011
Comments: A7 - Customer Returns or Out of Spec Product

Map ID
Direction
Distance
Elevation

MAP FINDINGS

Site

Database(s)

EDR ID Number
EPA ID Number

(Continued)

1000993076

Facility ID: 29854143
Data Year: 2012
Comments: A-7: DAMAGED RETAIL PRODUCT

Facility ID: 29854143
Data Year: 2012
Comments: A-7: DAMAGED RETAIL PRODUCT

Facility ID: 29854143
Data Year: 2012
Comments: A-7: DAMAGED RETAIL PRODUCT

Facility ID: 29854143
Data Year: 2012
Comments: A-7: DAMAGED RETAIL PRODUCT

Facility ID: 29854143
Data Year: 2012
Comments: A-7: DAMAGED RETAIL PRODUCT

Facility ID: 29854143
Data Year: 2012
Comments: A-7: DAMAGED RETAIL PRODUCT

Facility Site ID Number: 29854143
EPA ID: WAR000001057
NAICS: 444110
SWC Desc: WT02 WP02 WSC2
FWC Desc: D001 D005 D007 D018 D035 U002 D006 D008 D011 D016 D002 D009
Form Comm: Not reported
Data Year: 2009
Permit by Rule: False
Treatment by Generator: False
Mixed radioactive waste: False
Importer of hazardous waste: False
Immediate recycler: False
Treatment/Storage/Disposal/Recycling Facility: False
Generator of dangerous fuel waste: False
Generator marketing to burner: False
Other marketers (i.e., blender, distributor, etc.): False
Utility boiler burner: False
Industry boiler burner: False
Industrial Furnace: False
Smelter deferral: False
Universal waste - batteries - generate: False
Universal waste - thermostats - generate: False
Universal waste - mercury - generate: False
Universal waste - lamps - generate: False
Universal waste - batteries - accumulate: False
Universal waste - thermostats - accumulate: False
Universal waste - mercury - accumulate: False
Universal waste - lamps - accumulate: False
Destination Facility for Universal Waste: False
Off-specification used oil burner - utility boiler: False
Off-specification used oil burner - industrial boiler: False
Off-specification used oil burner - industrial furnace: False

Map ID
Direction
Distance
Elevation

MAP FINDINGS

Site

Database(s)

EDR ID Number
EPA ID Number

(Continued)

1000993076

Tax Reg #: 601213703
Business Type: Not reported
Mail Name: LOWE'S HIW, INC.
Mail addr line1: P.O. BOX 1000
Mail addr line2: MAILCODE A2ELP
Mail city,st,zip: MOORESVILLE, NC 28117
Mail country: UNITED STATES
Legal org name: Lowes HIW INC
Legal org type: Private
Legal addr line1: 101 ANDOVER PARK E.
Legal addr line2: SUITE 200
Legal city,st,zip: TUKWILA, WA 98188
Legal country: UNITED STATES
Legal phone nbr: (206)242-8570
Legal effective date: 02/27/2000
Land org name: Lowes HIW, INC.
Land org type: Private
Land person name: Not reported
Land addr line1: 101 ANDOVER PARK E.
Land addr line2: SUITE 200
Land city,st,zip: TUKWILA, WA 98188
Land country: UNITED STATES
Land phone nbr: (206)242-8570
Operator org name: LOWE'S HIW, INC.
Operator org type: Private
Operator addr line1: 101 ANDOVER PARK E.
Operator addr line2: SUITE 200
Operator city,st,zip: TUKWILA, WA 98188
Operator country: UNITED STATES
Operator phone nbr: (206)242-8570
Operator effective date: Not reported
Site contact name: MANAGER ON DUTY
Site contact addr line1: 1625 11TH AVE NW
Site Contact City/State/ Zip: ISSAQUAH, WA 98027
Site Contact Country: UNITED STATES
Site Contact Phone #: (425)391-3355
Site Contact EMail: Not reported
Form Contact NAME: ROB GASS
Form Contact ADDR LINE1: P.O. BOX 1000
Form Contact ADDR LINE2: MAILCODE A2ELP
Form Contact City,ST,Zip: MOORESVILLE, NC 28117
Form Contact Country: UNITED STATES
Form Contact Phone #: (704)758-6033
Form Contact EMail: ROBERT.A.GASS@LOWES.COM
Gen Status CD: SQG
Monthly Generation: True
Batch Generation: False
One Time Generation: False
Transport Own Waste: False
Tranports Other Waste: False
Recycler Onsite: False
Transfer Facility: False
Other Exemption: Not reported
UW Battery Gen: False
Used Oil Transporter: False
Used Oil Transfer Facility: False
Used Oil Processor: False

Map ID
Direction
Distance
Elevation

MAP FINDINGS

Site

Database(s)

EDR ID Number
EPA ID Number

(Continued)

1000993076

Used Oil Refiner: False
Used Oil Fuel Marketer Directs Shipments: False
Used Oil Fuel Marketer Meets Specs: False

Waste Streams Generated:

Facility ID: 29854143
Data Year: 2010
Description: BULK FLAMMABLE LIQUIDS (FLAM/OPE)
Mix: False
Reported Qty: 25 LB
Kilo Qty: 11.340000195048004
Density No: 0
Density Qty: Not reported

Facility ID: 29854143
Data Year: 2010
Description: ACIDIC/CORROSIVE LABPACK (COR/ACID)
Mix: False
Reported Qty: 67 LB
Kilo Qty: 30.391200522728649
Density No: 0
Density Qty: Not reported

Facility ID: 29854143
Data Year: 2010
Description: Oxidizing Corrosive
Mix: False
Reported Qty: 13 LB
Kilo Qty: 5.8968001014249625
Density No: 0
Density Qty: Not reported

Facility ID: 29854143
Data Year: 2010
Description: ALKALINE/CORROSIVE LABPACK (COR/ALK)
Mix: False
Reported Qty: 15 LB
Kilo Qty: 6.804000117028802
Density No: 0
Density Qty: Not reported

Facility ID: 29854143
Data Year: 2010
Description: TOXIC DW LABPACKS
Mix: False
Reported Qty: 361 LB
Kilo Qty: 163.74960281649317
Density No: 0
Density Qty: Not reported

Facility ID: 29854143
Data Year: 2010
Description: FLAMMABLE LIQUIDS LABPACK (FLAM/LIQUID)
Mix: False
Reported Qty: 510 LB
Kilo Qty: 231.33600397897928
Density No: 0

Map ID
Direction
Distance
Elevation

MAP FINDINGS

Site

Database(s)

EDR ID Number
EPA ID Number

(Continued)

1000993076

Density Qty:	Not reported
Facility ID:	29854143
Data Year:	2010
Description:	AEROSOLS LABPACK
Mix:	False
Reported Qty:	209 LB
Kilo Qty:	94.80240163060131
Density No:	0
Density Qty:	Not reported
Facility ID:	29854143
Data Year:	2011
Description:	Hazardous Waste Solid Mercury (Crushed Bulbs)
Mix:	False
Reported Qty:	219 LB
Kilo Qty:	99.3384017
Density No:	0
Density Qty:	Not reported
Facility ID:	29854143
Data Year:	2011
Description:	BULK FLAMMABLE LIQUIDS (FLAM/OPE)
Mix:	False
Reported Qty:	95 LB
Kilo Qty:	43.0920007
Density No:	0
Density Qty:	Not reported
Facility ID:	29854143
Data Year:	2011
Description:	ACIDIC/CORROSIVE LABPACK (COR/ACID)
Mix:	False
Reported Qty:	17 LB
Kilo Qty:	7.71120013
Density No:	0
Density Qty:	Not reported
Facility ID:	29854143
Data Year:	2011
Description:	Oxidizing Corrosive
Mix:	False
Reported Qty:	8 LB
Kilo Qty:	3.62880006
Density No:	0
Density Qty:	Not reported
Facility ID:	29854143
Data Year:	2011
Description:	ALKALINE/CORROSIVE LABPACK (COR/ALK)
Mix:	False
Reported Qty:	191 LB
Kilo Qty:	86.6376014
Density No:	0
Density Qty:	Not reported
Facility ID:	29854143

Map ID
Direction
Distance
Elevation

MAP FINDINGS

Site

Database(s)

EDR ID Number
EPA ID Number

(Continued)

1000993076

Data Year: 2011
Description: TOXIC DW LABPACKS
Mix: False
Reported Qty: 197 LB
Kilo Qty: 89.3592015
Density No: 0
Density Qty: Not reported

Facility ID: 29854143
Data Year: 2011
Description: FLAMMABLE LIQUIDS LABPACK (FLAM/LIQUID)
Mix: False
Reported Qty: 227 LB
Kilo Qty: 102.967201
Density No: 0
Density Qty: Not reported

Facility ID: 29854143
Data Year: 2011
Description: AEROSOLS LABPACK
Mix: False
Reported Qty: 244 LB
Kilo Qty: 110.678401
Density No: 0
Density Qty: Not reported

Facility ID: 29854143
Data Year: 2012
Description: WASTE CRUSHED FLUORESCENT TUBES
Mix: False
Reported Qty: 666 LB
Kilo Qty: 302.097605
Density No: 0
Density Qty: Not reported

Facility ID: 29854143
Data Year: 2012
Description: WASTE FLAMMABLE LIQUIDS (GASOLINE, DIESEL FUEL)
Mix: False
Reported Qty: 220 LB
Kilo Qty: 99.7920017
Density No: 0
Density Qty: Not reported

Facility ID: 29854143
Data Year: 2012
Description: HAZARDOUS WASTE, SOLID (FRIABLE ASBESTOS,LEAD)
Mix: False
Reported Qty: 340 LB
Kilo Qty: 154.224002
Density No: 0
Density Qty: Not reported

Facility ID: 29854143
Data Year: 2012
Description: WASTE CORROSIVE LIQUIDS, BASIC
Mix: False

Map ID
Direction
Distance
Elevation

MAP FINDINGS

Site

Database(s)

EDR ID Number
EPA ID Number

(Continued)

1000993076

Reported Qty: 30 LB
Kilo Qty: 13.6080002
Density No: 0
Density Qty: Not reported

Facility ID: 29854143
Data Year: 2012
Description: WASTE CORROSIVE LIQUIDS, ACIDIC
Mix: False
Reported Qty: 22 LB
Kilo Qty: 9.97920017
Density No: 0
Density Qty: Not reported

Shipments Sent:

Facility ID: 29854143
Data Year: 2010
Shipment sent data: 8/4/2010
Reported Qty: 25 LB
Kilo Qty: 11.340000195048

Facility ID: 29854143
Data Year: 2010
Shipment sent data: 8/4/2010
Reported Qty: 13 LB
Kilo Qty: 5.89680010142496

Facility ID: 29854143
Data Year: 2010
Shipment sent data: 1/14/2010
Reported Qty: 15 LB
Kilo Qty: 6.8040001170288

Facility ID: 29854143
Data Year: 2010
Shipment sent data: 8/4/2010
Reported Qty: 181 LB
Kilo Qty: 82.1016014121475

Facility ID: 29854143
Data Year: 2010
Shipment sent data: 1/14/2010
Reported Qty: 180 LB
Kilo Qty: 81.6480014043456

Facility ID: 29854143
Data Year: 2010
Shipment sent data: 11/17/2010
Reported Qty: 248 LB
Kilo Qty: 112.492801934876

Facility ID: 29854143
Data Year: 2010
Shipment sent data: 8/4/2010
Reported Qty: 262 LB
Kilo Qty: 118.843202044103

Map ID
Direction
Distance
Elevation

MAP FINDINGS

Site

Database(s)

EDR ID Number
EPA ID Number

(Continued)

1000993076

Facility ID:	29854143
Data Year:	2010
Shipment sent data:	8/4/2010
Reported Qty:	164 LB
Kilo Qty:	74.3904012795149
Facility ID:	29854143
Data Year:	2010
Shipment sent data:	1/14/2010
Reported Qty:	45 LB
Kilo Qty:	20.4120003510864
Facility ID:	29854143
Data Year:	2010
Shipment sent data:	8/4/2010
Reported Qty:	67 LB
Kilo Qty:	30.3912005227286
Facility ID:	29854143
Data Year:	2011
Shipment sent data:	2011-07-08 00:00:00
Reported Qty:	197 LB
Kilo Qty:	89.3592015
Facility ID:	29854143
Data Year:	2011
Shipment sent data:	2011-11-23 00:00:00
Reported Qty:	8 LB
Kilo Qty:	3.62880006
Facility ID:	29854143
Data Year:	2011
Shipment sent data:	2011-11-23 00:00:00
Reported Qty:	147 LB
Kilo Qty:	66.6792011
Facility ID:	29854143
Data Year:	2011
Shipment sent data:	2011-01-27 00:00:00
Reported Qty:	72 LB
Kilo Qty:	32.6592005
Facility ID:	29854143
Data Year:	2011
Shipment sent data:	2011-07-08 00:00:00
Reported Qty:	227 LB
Kilo Qty:	102.967201
Facility ID:	29854143
Data Year:	2011
Shipment sent data:	2011-11-23 00:00:00
Reported Qty:	95 LB
Kilo Qty:	43.0920007
Facility ID:	29854143
Data Year:	2011
Shipment sent data:	2011-11-23 00:00:00

Map ID
Direction
Distance
Elevation

MAP FINDINGS

Site

Database(s)

EDR ID Number
EPA ID Number

(Continued)

1000993076

Reported Qty: 48 LB
Kilo Qty: 21.7728003

Facility ID: 29854143
Data Year: 2011
Shipment sent data: 2011-01-27 00:00:00
Reported Qty: 143 LB
Kilo Qty: 64.8648011

Facility ID: 29854143
Data Year: 2011
Shipment sent data: 2011-11-23 00:00:00
Reported Qty: 84 LB
Kilo Qty: 38.1024006

Facility ID: 29854143
Data Year: 2011
Shipment sent data: 2011-07-08 00:00:00
Reported Qty: 81 LB
Kilo Qty: 36.7416006

Waste Stream Comments:

Facility ID: 29854143
Data Year: 2010
Comments: A7 - Customer Returns or Out Of Spec Product

Facility ID: 29854143
Data Year: 2010
Comments: A7 - customer returns or off spec product

Facility ID: 29854143
Data Year: 2010
Comments: A7 - Customer Returns or Out of Spec Product

Facility ID: 29854143
Data Year: 2010
Comments: A7 - Customer returns or out of spec product

Facility ID: 29854143
Data Year: 2010
Comments: A7 - Customer returns or out of spec product

Facility ID: 29854143
Data Year: 2010
Comments: A7 - Customer Returns or Out of Spec Product

Facility ID: 29854143
Data Year: 2011
Comments: A7 - Customer Returns or Out of Spec Product

Facility ID: 29854143
Data Year: 2011
Comments: A7 - Customer returns or out of spec product

Facility ID: 29854143
Data Year: 2011
Comments: A7 - Customer Returns or Out Of Spec Product

Map ID
Direction
Distance
Elevation

MAP FINDINGS

Site

Database(s)

EDR ID Number
EPA ID Number

(Continued)

1000993076

Facility ID: 29854143
Data Year: 2011
Comments: A7 - Customer returns or out of spec product

Facility ID: 29854143
Data Year: 2011
Comments: A7 - customer returns or off spec product

Facility ID: 29854143
Data Year: 2011
Comments: A-7. Damaged or off spec product

Facility ID: 29854143
Data Year: 2011
Comments: A-7. Damaged or off spec product

Facility ID: 29854143
Data Year: 2011
Comments: A7 - Customer Returns or Out of Spec Product

Facility ID: 29854143
Data Year: 2012
Comments: A-7: DAMAGED RETAIL PRODUCT

Facility ID: 29854143
Data Year: 2012
Comments: A-7: DAMAGED RETAIL PRODUCT

Facility ID: 29854143
Data Year: 2012
Comments: A-7: DAMAGED RETAIL PRODUCT

Facility ID: 29854143
Data Year: 2012
Comments: A-7: DAMAGED RETAIL PRODUCT

Facility ID: 29854143
Data Year: 2012
Comments: A-7: DAMAGED RETAIL PRODUCT

Facility ID: 29854143
Data Year: 2012
Comments: A-7: DAMAGED RETAIL PRODUCT

Facility Site ID Number: 29854143
EPA ID: WAR000001057
NAICS: 44413
SWC Desc: Not reported
FWC Desc: D001 - IGNITABLE D002 - CORROSIVE D005 - BARIUM D006 - CADMIUM D007 - CHROMIUM D008 - LEAD D011 - SILVER D016 - 24-D D018 - BENZENE D035 - METHYL ETHYL KETONE P012 - ARSENIC TRIOXIDE U080 - METHANE DICHLORO U154 - METHANOL U159 - 2-BUTANONE (I T) U239 - BENZENE DIMETHYL- (I T)
Form Comm: Not reported
Data Year: Not reported
Permit by Rule: No
Treatment by Generator: No

Map ID
Direction
Distance
Elevation

MAP FINDINGS

Site

Database(s)

EDR ID Number
EPA ID Number

(Continued)

1000993076

Mixed radioactive waste: No
Importer of hazardous waste: No
Immediate recycler: No
Treatment/Storage/Disposal/Recycling Facility: No
Generator of dangerous fuel waste: No
Generator marketing to burner: No
Other marketers (i.e., blender, distributor, etc.): No
Utility boiler burner: No
Industry boiler burner: No
Industrial Furnace: No
Smelter defferal: No
Universal waste - batteries - generate: No
Universal waste - thermostats - generate: No
Universal waste - mercury - generate: No
Universal waste - lamps - generate: No
Universal waste - batteries - accumulate: No
Universal waste - thermostats - accumulate: No
Universal waste - mercury - accumulate: No
Universal waste - lamps - accumulate: No
Destination Facility for Universal Waste: No
Off-specification used oil burner - utility boiler: No
Off-specification used oil burner - industrial boiler: No
Off-specification used oil burner - industrial furnace: No
Tax Reg #: 601213703
Business Type: Not reported
Mail Name: Not reported
Mail addr line1: 8015 W KENTON CIRCLE STE 130
Mail city,st,zip: HUNTERSVILLE, NC 28078
Mail country: UNITED STATES
Legal org name: Lowes HIW INC
Legal org type: Private
Legal addr line1: 1605 Curtis Bridge Rd
Legal city,st,zip: WILKESBORO, NC 28697
Legal country: UNITED STATES
Legal phone nbr: (336)658-4095
Legal effective date: 02/27/2000
Land org name: Lowes HIW Inc
Land org type: Private
Land person name: Not reported
Land addr line1: 1605 Curtis Bridge Road
Land city,st,zip: WILKESBORO, NC 28697
Land country: UNITED STATES
Land phone nbr: (336)658-4095
Operator org name: LOWES HIW
Operator org type: Private
Operator addr line1: 1605 Curtis Bridge Road
Operator city,st,zip: WILKESBORO, NC 28697
Operator country: UNITED STATES
Operator phone nbr: (425)227-5740
Operator effective date: 09/24/1996
Site contact name: Tim King
Site contact addr line1: 1625 11th Ave NW
Site Contact City/State/ Zip: ISSAQUAH, WA 98027
Site Contact Country: UNITED STATES
Site Contact Phone #: (425)391-3355
Site Contact EMail: Not reported
Form Contact NAME: Damon Chappell

Map ID
Direction
Distance
Elevation

MAP FINDINGS

Site

Database(s)

EDR ID Number
EPA ID Number

(Continued)

1000993076

Form Contact ADDR LINE1: 8015 W KENTON CIRCLE STE 130
Form Contact City,ST,Zip: HUNTERSVILLE, NC 28078
Form Contact Country: UNITED STATES
Form Contact Phone #: 704655-6024
Form Contact EMail: damon.m.chappell@lowes.com
Gen Status CD: MQG
Monthly Generation: No
Batch Generation: Yes
One Time Generation: No
Transport Own Waste: No
Tranports Other Waste: No
Recycler Onsite: No
Transfer Facility: No
Other Exemption: Not reported
UW Battery Gen: No
Used Oil Transporter: No
Used Oil Transfer Facility: No
Used Oil Processor: No
Used Oil Refiner: No
Used Oil Fuel Marketer Directs Shipments: No
Used Oil Fuel Marketer Meets Specs: No

Waste Streams Generated:

Facility ID: 29854143
Data Year: 2010
Description: BULK FLAMMABLE LIQUIDS (FLAM/OPE)
Mix: False
Reported Qty: 25 LB
Kilo Qty: 11.340000195048004
Density No: 0
Density Qty: Not reported

Facility ID: 29854143
Data Year: 2010
Description: ACIDIC/CORROSIVE LABPACK (COR/ACID)
Mix: False
Reported Qty: 67 LB
Kilo Qty: 30.391200522728649
Density No: 0
Density Qty: Not reported

Facility ID: 29854143
Data Year: 2010
Description: Oxidizing Corrosive
Mix: False
Reported Qty: 13 LB
Kilo Qty: 5.8968001014249625
Density No: 0
Density Qty: Not reported

Facility ID: 29854143
Data Year: 2010
Description: ALKALINE/CORROSIVE LABPACK (COR/ALK)
Mix: False
Reported Qty: 15 LB
Kilo Qty: 6.804000117028802
Density No: 0

Map ID
Direction
Distance
Elevation

MAP FINDINGS

Site

Database(s)

EDR ID Number
EPA ID Number

(Continued)

1000993076

Density Qty:	Not reported
Facility ID:	29854143
Data Year:	2010
Description:	TOXIC DW LABPACKS
Mix:	False
Reported Qty:	361 LB
Kilo Qty:	163.74960281649317
Density No:	0
Density Qty:	Not reported
Facility ID:	29854143
Data Year:	2010
Description:	FLAMMABLE LIQUIDS LABPACK (FLAM/LIQUID)
Mix:	False
Reported Qty:	510 LB
Kilo Qty:	231.33600397897928
Density No:	0
Density Qty:	Not reported
Facility ID:	29854143
Data Year:	2010
Description:	AEROSOLS LABPACK
Mix:	False
Reported Qty:	209 LB
Kilo Qty:	94.80240163060131
Density No:	0
Density Qty:	Not reported
Facility ID:	29854143
Data Year:	2011
Description:	Hazardous Waste Solid Mercury (Crushed Bulbs)
Mix:	False
Reported Qty:	219 LB
Kilo Qty:	99.3384017
Density No:	0
Density Qty:	Not reported
Facility ID:	29854143
Data Year:	2011
Description:	BULK FLAMMABLE LIQUIDS (FLAM/OPE)
Mix:	False
Reported Qty:	95 LB
Kilo Qty:	43.0920007
Density No:	0
Density Qty:	Not reported
Facility ID:	29854143
Data Year:	2011
Description:	ACIDIC/CORROSIVE LABPACK (COR/ACID)
Mix:	False
Reported Qty:	17 LB
Kilo Qty:	7.71120013
Density No:	0
Density Qty:	Not reported
Facility ID:	29854143

Map ID
Direction
Distance
Elevation

MAP FINDINGS

Site

Database(s)

EDR ID Number
EPA ID Number

(Continued)

1000993076

Data Year:	2011
Description:	Oxidizing Corrosive
Mix:	False
Reported Qty:	8 LB
Kilo Qty:	3.62880006
Density No:	0
Density Qty:	Not reported
Facility ID:	29854143
Data Year:	2011
Description:	ALKALINE/CORROSIVE LABPACK (COR/ALK)
Mix:	False
Reported Qty:	191 LB
Kilo Qty:	86.6376014
Density No:	0
Density Qty:	Not reported
Facility ID:	29854143
Data Year:	2011
Description:	TOXIC DW LABPACKS
Mix:	False
Reported Qty:	197 LB
Kilo Qty:	89.3592015
Density No:	0
Density Qty:	Not reported
Facility ID:	29854143
Data Year:	2011
Description:	FLAMMABLE LIQUIDS LABPACK (FLAM/LIQUID)
Mix:	False
Reported Qty:	227 LB
Kilo Qty:	102.967201
Density No:	0
Density Qty:	Not reported
Facility ID:	29854143
Data Year:	2011
Description:	AEROSOLS LABPACK
Mix:	False
Reported Qty:	244 LB
Kilo Qty:	110.678401
Density No:	0
Density Qty:	Not reported
Facility ID:	29854143
Data Year:	2012
Description:	WASTE CRUSHED FLUORESCENT TUBES
Mix:	False
Reported Qty:	666 LB
Kilo Qty:	302.097605
Density No:	0
Density Qty:	Not reported
Facility ID:	29854143
Data Year:	2012
Description:	WASTE FLAMMABLE LIQUIDS (GASOLINE, DIESEL FUEL)
Mix:	False

Map ID
Direction
Distance
Elevation

MAP FINDINGS

Site

Database(s)

EDR ID Number
EPA ID Number

(Continued)

1000993076

Reported Qty: 220 LB
Kilo Qty: 99.7920017
Density No: 0
Density Qty: Not reported

Facility ID: 29854143
Data Year: 2012
Description: HAZARDOUS WASTE, SOLID (FRIABLE ASBESTOS,LEAD)
Mix: False
Reported Qty: 340 LB
Kilo Qty: 154.224002
Density No: 0
Density Qty: Not reported

Facility ID: 29854143
Data Year: 2012
Description: WASTE CORROSIVE LIQUIDS, BASIC
Mix: False
Reported Qty: 30 LB
Kilo Qty: 13.6080002
Density No: 0
Density Qty: Not reported

Facility ID: 29854143
Data Year: 2012
Description: WASTE CORROSIVE LIQUIDS, ACIDIC
Mix: False
Reported Qty: 22 LB
Kilo Qty: 9.97920017
Density No: 0
Density Qty: Not reported

Shipments Sent:
Facility ID: 29854143
Data Year: 2010
Shipment sent data: 8/4/2010
Reported Qty: 25 LB
Kilo Qty: 11.340000195048

Facility ID: 29854143
Data Year: 2010
Shipment sent data: 8/4/2010
Reported Qty: 13 LB
Kilo Qty: 5.89680010142496

Facility ID: 29854143
Data Year: 2010
Shipment sent data: 1/14/2010
Reported Qty: 15 LB
Kilo Qty: 6.8040001170288

Facility ID: 29854143
Data Year: 2010
Shipment sent data: 8/4/2010
Reported Qty: 181 LB
Kilo Qty: 82.1016014121475

Map ID
Direction
Distance
Elevation

MAP FINDINGS

Site

Database(s)

EDR ID Number
EPA ID Number

(Continued)

1000993076

Facility ID:	29854143
Data Year:	2010
Shipment sent data:	1/14/2010
Reported Qty:	180 LB
Kilo Qty:	81.6480014043456
Facility ID:	29854143
Data Year:	2010
Shipment sent data:	11/17/2010
Reported Qty:	248 LB
Kilo Qty:	112.492801934876
Facility ID:	29854143
Data Year:	2010
Shipment sent data:	8/4/2010
Reported Qty:	262 LB
Kilo Qty:	118.843202044103
Facility ID:	29854143
Data Year:	2010
Shipment sent data:	8/4/2010
Reported Qty:	164 LB
Kilo Qty:	74.3904012795149
Facility ID:	29854143
Data Year:	2010
Shipment sent data:	1/14/2010
Reported Qty:	45 LB
Kilo Qty:	20.4120003510864
Facility ID:	29854143
Data Year:	2010
Shipment sent data:	8/4/2010
Reported Qty:	67 LB
Kilo Qty:	30.3912005227286
Facility ID:	29854143
Data Year:	2011
Shipment sent data:	2011-07-08 00:00:00
Reported Qty:	197 LB
Kilo Qty:	89.3592015
Facility ID:	29854143
Data Year:	2011
Shipment sent data:	2011-11-23 00:00:00
Reported Qty:	8 LB
Kilo Qty:	3.62880006
Facility ID:	29854143
Data Year:	2011
Shipment sent data:	2011-11-23 00:00:00
Reported Qty:	147 LB
Kilo Qty:	66.6792011
Facility ID:	29854143
Data Year:	2011
Shipment sent data:	2011-01-27 00:00:00

Map ID
Direction
Distance
Elevation

MAP FINDINGS

Site

Database(s)

EDR ID Number
EPA ID Number

(Continued)

1000993076

Reported Qty:	72 LB
Kilo Qty:	32.6592005
Facility ID:	29854143
Data Year:	2011
Shipment sent data:	2011-07-08 00:00:00
Reported Qty:	227 LB
Kilo Qty:	102.967201
Facility ID:	29854143
Data Year:	2011
Shipment sent data:	2011-11-23 00:00:00
Reported Qty:	95 LB
Kilo Qty:	43.0920007
Facility ID:	29854143
Data Year:	2011
Shipment sent data:	2011-11-23 00:00:00
Reported Qty:	48 LB
Kilo Qty:	21.7728003
Facility ID:	29854143
Data Year:	2011
Shipment sent data:	2011-01-27 00:00:00
Reported Qty:	143 LB
Kilo Qty:	64.8648011
Facility ID:	29854143
Data Year:	2011
Shipment sent data:	2011-11-23 00:00:00
Reported Qty:	84 LB
Kilo Qty:	38.1024006
Facility ID:	29854143
Data Year:	2011
Shipment sent data:	2011-07-08 00:00:00
Reported Qty:	81 LB
Kilo Qty:	36.7416006

Waste Stream Comments:

Facility ID:	29854143
Data Year:	2010
Comments:	A7 - Customer Returns or Out Of Spec Product
Facility ID:	29854143
Data Year:	2010
Comments:	A7 - customer returns or off spec product
Facility ID:	29854143
Data Year:	2010
Comments:	A7 - Customer Returns or Out of Spec Product
Facility ID:	29854143
Data Year:	2010
Comments:	A7 - Customer returns or out of spec product
Facility ID:	29854143

Map ID
Direction
Distance
Elevation

MAP FINDINGS

Site

Database(s)

EDR ID Number
EPA ID Number

(Continued)

1000993076

Data Year: 2010
Comments: A7 - Customer returns or out of spec product

Facility ID: 29854143
Data Year: 2010
Comments: A7 - Customer Returns or Out of Spec Product

Facility ID: 29854143
Data Year: 2011
Comments: A7 - Customer Returns or Out of Spec Product

Facility ID: 29854143
Data Year: 2011
Comments: A7 - Customer returns or out of spec product

Facility ID: 29854143
Data Year: 2011
Comments: A7 - Customer Returns or Out Of Spec Product

Facility ID: 29854143
Data Year: 2011
Comments: A7 - Customer returns or out of spec product

Facility ID: 29854143
Data Year: 2011
Comments: A7 - customer returns or off spec product

Facility ID: 29854143
Data Year: 2011
Comments: A-7. Damaged or off spec product

Facility ID: 29854143
Data Year: 2011
Comments: A-7. Damaged or off spec product

Facility ID: 29854143
Data Year: 2011
Comments: A7 - Customer Returns or Out of Spec Product

Facility ID: 29854143
Data Year: 2012
Comments: A-7: DAMAGED RETAIL PRODUCT

Facility ID: 29854143
Data Year: 2012
Comments: A-7: DAMAGED RETAIL PRODUCT

Facility ID: 29854143
Data Year: 2012
Comments: A-7: DAMAGED RETAIL PRODUCT

Facility ID: 29854143
Data Year: 2012
Comments: A-7: DAMAGED RETAIL PRODUCT

Facility ID: 29854143
Data Year: 2012

Map ID
Direction
Distance
Elevation

MAP FINDINGS

Site

Database(s)

EDR ID Number
EPA ID Number

(Continued)

1000993076

Comments: A-7: DAMAGED RETAIL PRODUCT

Facility ID: 29854143

Data Year: 2012

Comments: A-7: DAMAGED RETAIL PRODUCT

Facility Site ID Number: 29854143
EPA ID: WAR000001057
NAICS: 444110
SWC Desc: Not reported
FWC Desc: U080 D011 D002 D001 D005 D007 D035 D018
Form Comm: Not reported
Data Year: 2010
Permit by Rule: False
Treatment by Generator: False
Mixed radioactive waste: False
Importer of hazardous waste: False
Immediate recycler: False
Treatment/Storage/Disposal/Recycling Facility: False
Generator of dangerous fuel waste: False
Generator marketing to burner: False
Other marketers (i.e., blender, distributor, etc.): False
Utility boiler burner: False
Industry boiler burner: False
Industrial Furnace: False
Smelter deferral: False
Universal waste - batteries - generate: False
Universal waste - thermostats - generate: False
Universal waste - mercury - generate: False
Universal waste - lamps - generate: False
Universal waste - batteries - accumulate: False
Universal waste - thermostats - accumulate: False
Universal waste - mercury - accumulate: False
Universal waste - lamps - accumulate: False
Destination Facility for Universal Waste: False
Off-specification used oil burner - utility boiler: False
Off-specification used oil burner - industrial boiler: False
Off-specification used oil burner - industrial furnace: False
Tax Reg #: 601213703
Business Type: Not reported
Mail Name: LOWE'S HIW, INC.
Mail addr line1: P.O. BOX 1000
Mail addr line2: MAILCODE A2ELP
Mail city,st,zip: MOORESVILLE, NC 28117
Mail country: UNITED STATES
Legal org name: Lowes HIW INC
Legal org type: Private
Legal addr line1: 101 ANDOVER PARK E.
Legal addr line2: SUITE 200
Legal city,st,zip: TUKWILA, WA 98188
Legal country: UNITED STATES
Legal phone nbr: (206)242-8570
Legal effective date: 02/27/2000
Land org name: Lowes HIW, INC.
Land org type: Private
Land person name: Not reported

Map ID
Direction
Distance
Elevation

MAP FINDINGS

Site

Database(s)

EDR ID Number
EPA ID Number

(Continued)

1000993076

Land addr line1: 101 ANDOVER PARK E.
Land addr line2: SUITE 200
Land city,st,zip: TUKWILA, WA 98188
Land country: UNITED STATES
Land phone nbr: (206)242-8570
Operator org name: LOWE'S HIW, INC.
Operator org type: Private
Operator addr line1: 101 ANDOVER PARK E.
Operator addr line2: SUITE 200
Operator city,st,zip: TUKWILA, WA 98188
Operator country: UNITED STATES
Operator phone nbr: (206)242-8570
Operator effective date: Not reported
Site contact name: MANAGER ON DUTY
Site contact addr line1: 1625 11TH AVE NW
Site Contact City/State/ Zip: ISSAQUAH, WA 98027
Site Contact Country: UNITED STATES
Site Contact Phone #: (425)391-3355
Site Contact EMail: Not reported
Form Contact NAME: ROB GASS
Form Contact ADDR LINE1: P.O. BOX 1000
Form Contact ADDR LINE2: MAILCODE A2ELP
Form Contact City,ST,Zip: MOORESVILLE, NC 28117
Form Contact Country: UNITED STATES
Form Contact Phone #: (704)758-6033
Form Contact EMail: ROBERT.A.GASS@LOWES.COM
Gen Status CD: SQG
Monthly Generation: True
Batch Generation: False
One Time Generation: False
Transport Own Waste: False
Tranports Other Waste: False
Recycler Onsite: False
Transfer Facility: False
Other Exemption: Not reported
UW Battery Gen: False
Used Oil Transporter: False
Used Oil Transfer Facility: False
Used Oil Processor: False
Used Oil Refiner: False
Used Oil Fuel Marketer Directs Shipments: False
Used Oil Fuel Marketer Meets Specs: False

Waste Streams Generated:

Facility ID: 29854143
Data Year: 2010
Description: BULK FLAMMABLE LIQUIDS (FLAM/OPE)
Mix: False
Reported Qty: 25 LB
Kilo Qty: 11.340000195048004
Density No: 0
Density Qty: Not reported

Facility ID: 29854143
Data Year: 2010
Description: ACIDIC/CORROSIVE LABPACK (COR/ACID)
Mix: False

Map ID
Direction
Distance
Elevation

MAP FINDINGS

Site

Database(s)

EDR ID Number
EPA ID Number

(Continued)

1000993076

Reported Qty: 67 LB
Kilo Qty: 30.391200522728649
Density No: 0
Density Qty: Not reported

Facility ID: 29854143
Data Year: 2010
Description: Oxidizing Corrosive
Mix: False
Reported Qty: 13 LB
Kilo Qty: 5.8968001014249625
Density No: 0
Density Qty: Not reported

Facility ID: 29854143
Data Year: 2010
Description: ALKALINE/CORROSIVE LABPACK (COR/ALK)
Mix: False
Reported Qty: 15 LB
Kilo Qty: 6.804000117028802
Density No: 0
Density Qty: Not reported

Facility ID: 29854143
Data Year: 2010
Description: TOXIC DW LABPACKS
Mix: False
Reported Qty: 361 LB
Kilo Qty: 163.74960281649317
Density No: 0
Density Qty: Not reported

Facility ID: 29854143
Data Year: 2010
Description: FLAMMABLE LIQUIDS LABPACK (FLAM/LIQUID)
Mix: False
Reported Qty: 510 LB
Kilo Qty: 231.33600397897928
Density No: 0
Density Qty: Not reported

Facility ID: 29854143
Data Year: 2010
Description: AEROSOLS LABPACK
Mix: False
Reported Qty: 209 LB
Kilo Qty: 94.80240163060131
Density No: 0
Density Qty: Not reported

Facility ID: 29854143
Data Year: 2011
Description: Hazardous Waste Solid Mercury (Crushed Bulbs)
Mix: False
Reported Qty: 219 LB
Kilo Qty: 99.3384017
Density No: 0

Map ID
Direction
Distance
Elevation

MAP FINDINGS

Site

Database(s)

EDR ID Number
EPA ID Number

(Continued)

1000993076

Density Qty:	Not reported
Facility ID:	29854143
Data Year:	2011
Description:	BULK FLAMMABLE LIQUIDS (FLAM/OPE)
Mix:	False
Reported Qty:	95 LB
Kilo Qty:	43.0920007
Density No:	0
Density Qty:	Not reported
Facility ID:	29854143
Data Year:	2011
Description:	ACIDIC/CORROSIVE LABPACK (COR/ACID)
Mix:	False
Reported Qty:	17 LB
Kilo Qty:	7.71120013
Density No:	0
Density Qty:	Not reported
Facility ID:	29854143
Data Year:	2011
Description:	Oxidizing Corrosive
Mix:	False
Reported Qty:	8 LB
Kilo Qty:	3.62880006
Density No:	0
Density Qty:	Not reported
Facility ID:	29854143
Data Year:	2011
Description:	ALKALINE/CORROSIVE LABPACK (COR/ALK)
Mix:	False
Reported Qty:	191 LB
Kilo Qty:	86.6376014
Density No:	0
Density Qty:	Not reported
Facility ID:	29854143
Data Year:	2011
Description:	TOXIC DW LABPACKS
Mix:	False
Reported Qty:	197 LB
Kilo Qty:	89.3592015
Density No:	0
Density Qty:	Not reported
Facility ID:	29854143
Data Year:	2011
Description:	FLAMMABLE LIQUIDS LABPACK (FLAM/LIQUID)
Mix:	False
Reported Qty:	227 LB
Kilo Qty:	102.967201
Density No:	0
Density Qty:	Not reported
Facility ID:	29854143

Map ID
Direction
Distance
Elevation

MAP FINDINGS

Site

Database(s)

EDR ID Number
EPA ID Number

(Continued)

1000993076

Data Year: 2011
Description: AEROSOLS LABPACK
Mix: False
Reported Qty: 244 LB
Kilo Qty: 110.678401
Density No: 0
Density Qty: Not reported

Facility ID: 29854143
Data Year: 2012
Description: WASTE CRUSHED FLUORESCENT TUBES
Mix: False
Reported Qty: 666 LB
Kilo Qty: 302.097605
Density No: 0
Density Qty: Not reported

Facility ID: 29854143
Data Year: 2012
Description: WASTE FLAMMABLE LIQUIDS (GASOLINE, DIESEL FUEL)
Mix: False
Reported Qty: 220 LB
Kilo Qty: 99.7920017
Density No: 0
Density Qty: Not reported

Facility ID: 29854143
Data Year: 2012
Description: HAZARDOUS WASTE, SOLID (FRIABLE ASBESTOS,LEAD)
Mix: False
Reported Qty: 340 LB
Kilo Qty: 154.224002
Density No: 0
Density Qty: Not reported

Facility ID: 29854143
Data Year: 2012
Description: WASTE CORROSIVE LIQUIDS, BASIC
Mix: False
Reported Qty: 30 LB
Kilo Qty: 13.6080002
Density No: 0
Density Qty: Not reported

Facility ID: 29854143
Data Year: 2012
Description: WASTE CORROSIVE LIQUIDS, ACIDIC
Mix: False
Reported Qty: 22 LB
Kilo Qty: 9.97920017
Density No: 0
Density Qty: Not reported

Shipments Sent:
Facility ID: 29854143
Data Year: 2010
Shipment sent data: 8/4/2010

Map ID
Direction
Distance
Elevation

MAP FINDINGS

Site

Database(s)

EDR ID Number
EPA ID Number

(Continued)

1000993076

Reported Qty: 25 LB
Kilo Qty: 11.340000195048

Facility ID: 29854143
Data Year: 2010
Shipment sent data: 8/4/2010
Reported Qty: 13 LB
Kilo Qty: 5.89680010142496

Facility ID: 29854143
Data Year: 2010
Shipment sent data: 1/14/2010
Reported Qty: 15 LB
Kilo Qty: 6.8040001170288

Facility ID: 29854143
Data Year: 2010
Shipment sent data: 8/4/2010
Reported Qty: 181 LB
Kilo Qty: 82.1016014121475

Facility ID: 29854143
Data Year: 2010
Shipment sent data: 1/14/2010
Reported Qty: 180 LB
Kilo Qty: 81.6480014043456

Facility ID: 29854143
Data Year: 2010
Shipment sent data: 11/17/2010
Reported Qty: 248 LB
Kilo Qty: 112.492801934876

Facility ID: 29854143
Data Year: 2010
Shipment sent data: 8/4/2010
Reported Qty: 262 LB
Kilo Qty: 118.843202044103

Facility ID: 29854143
Data Year: 2010
Shipment sent data: 8/4/2010
Reported Qty: 164 LB
Kilo Qty: 74.3904012795149

Facility ID: 29854143
Data Year: 2010
Shipment sent data: 1/14/2010
Reported Qty: 45 LB
Kilo Qty: 20.4120003510864

Facility ID: 29854143
Data Year: 2010
Shipment sent data: 8/4/2010
Reported Qty: 67 LB
Kilo Qty: 30.3912005227286

Map ID
Direction
Distance
Elevation

MAP FINDINGS

Site

Database(s)

EDR ID Number
EPA ID Number

(Continued)

1000993076

Facility ID: 29854143
Data Year: 2011
Shipment sent data: 2011-07-08 00:00:00
Reported Qty: 197 LB
Kilo Qty: 89.3592015

Facility ID: 29854143
Data Year: 2011
Shipment sent data: 2011-11-23 00:00:00
Reported Qty: 8 LB
Kilo Qty: 3.62880006

Facility ID: 29854143
Data Year: 2011
Shipment sent data: 2011-11-23 00:00:00
Reported Qty: 147 LB
Kilo Qty: 66.6792011

Facility ID: 29854143
Data Year: 2011
Shipment sent data: 2011-01-27 00:00:00
Reported Qty: 72 LB
Kilo Qty: 32.6592005

Facility ID: 29854143
Data Year: 2011
Shipment sent data: 2011-07-08 00:00:00
Reported Qty: 227 LB
Kilo Qty: 102.967201

Facility ID: 29854143
Data Year: 2011
Shipment sent data: 2011-11-23 00:00:00
Reported Qty: 95 LB
Kilo Qty: 43.0920007

Facility ID: 29854143
Data Year: 2011
Shipment sent data: 2011-11-23 00:00:00
Reported Qty: 48 LB
Kilo Qty: 21.7728003

Facility ID: 29854143
Data Year: 2011
Shipment sent data: 2011-01-27 00:00:00
Reported Qty: 143 LB
Kilo Qty: 64.8648011

Facility ID: 29854143
Data Year: 2011
Shipment sent data: 2011-11-23 00:00:00
Reported Qty: 84 LB
Kilo Qty: 38.1024006

Facility ID: 29854143
Data Year: 2011
Shipment sent data: 2011-07-08 00:00:00

Map ID
Direction
Distance
Elevation

MAP FINDINGS

Site

Database(s)

EDR ID Number
EPA ID Number

(Continued)

1000993076

Reported Qty: 81 LB
Kilo Qty: 36.7416006

Waste Stream Comments:

Facility ID: 29854143
Data Year: 2010
Comments: A7 - Customer Returns or Out Of Spec Product

Facility ID: 29854143
Data Year: 2010
Comments: A7 - customer returns or off spec product

Facility ID: 29854143
Data Year: 2010
Comments: A7 - Customer Returns or Out of Spec Product

Facility ID: 29854143
Data Year: 2010
Comments: A7 - Customer returns or out of spec product

Facility ID: 29854143
Data Year: 2010
Comments: A7 - Customer returns or out of spec product

Facility ID: 29854143
Data Year: 2010
Comments: A7 - Customer Returns or Out of Spec Product

Facility ID: 29854143
Data Year: 2011
Comments: A7 - Customer Returns or Out of Spec Product

Facility ID: 29854143
Data Year: 2011
Comments: A7 - Customer returns or out of spec product

Facility ID: 29854143
Data Year: 2011
Comments: A7 - Customer Returns or Out Of Spec Product

Facility ID: 29854143
Data Year: 2011
Comments: A7 - Customer returns or out of spec product

Facility ID: 29854143
Data Year: 2011
Comments: A7 - customer returns or off spec product

Facility ID: 29854143
Data Year: 2011
Comments: A-7. Damaged or off spec product

Facility ID: 29854143
Data Year: 2011
Comments: A-7. Damaged or off spec product

Facility ID: 29854143

Map ID
 Direction
 Distance
 Elevation

MAP FINDINGS

Site

Database(s)

EDR ID Number
 EPA ID Number

(Continued)

1000993076

Data Year: 2011
 Comments: A7 - Customer Returns or Out of Spec Product

Facility ID: 29854143
 Data Year: 2012
 Comments: A-7: DAMAGED RETAIL PRODUCT

Facility ID: 29854143
 Data Year: 2012
 Comments: A-7: DAMAGED RETAIL PRODUCT

Facility ID: 29854143
 Data Year: 2012
 Comments: A-7: DAMAGED RETAIL PRODUCT

Facility ID: 29854143
 Data Year: 2012
 Comments: A-7: DAMAGED RETAIL PRODUCT

Facility ID: 29854143
 Data Year: 2012
 Comments: A-7: DAMAGED RETAIL PRODUCT

Facility ID: 29854143
 Data Year: 2012
 Comments: A-7: DAMAGED RETAIL PRODUCT

Facility Site ID Number: 29854143
 EPA ID: WAR000001057
 NAICS: 444110
 SWC Desc: WT02,WP02
 FWC Desc: D001,D002,D005,D006,D007,D008,D009,D011,D016,D018,D035,F003,U080,U154
 Form Comm: Not reported
 Data Year: 2015
 Permit by Rule: False
 Treatment by Generator: False
 Mixed radioactive waste: False
 Importer of hazardous waste: False
 Immediate recycler: False
 Treatment/Storage/Disposal/Recycling Facility: False
 Generator of dangerous fuel waste: False
 Generator marketing to burner: False
 Other marketers (i.e., blender, distributor, etc.): False
 Utility boiler burner: False
 Industry boiler burner: False
 Industrial Furnace: False
 Smelter defferal: False
 Universal waste - batteries - generate: False
 Universal waste - thermostats - generate: False
 Universal waste - mercury - generate: False
 Universal waste - lamps - generate: False
 Universal waste - batteries - accumulate: False
 Universal waste - thermostats - accumulate: False
 Universal waste - mercury - accumulate: False
 Universal waste - lamps - accumulate: False
 Destination Facility for Universal Waste: False

Map ID
Direction
Distance
Elevation

MAP FINDINGS

Site

Database(s)

EDR ID Number
EPA ID Number

(Continued)

1000993076

Off-specification used oil burner - utility boiler: False
Off-specification used oil burner - industrial boiler: False
Off-specification used oil burner - industrial furnace: False
Tax Reg #: 601213703
Business Type: Not reported
Mail Name: LOWE'S HIW, INC.
Mail addr line1: P.O. BOX 1000
Mail addr line2: MAILCODE A2ELP
Mail city,st,zip: MOORESVILLE, NC 28117
Mail country: UNITED STATES
Legal org name: Lowes HIW INC
Legal org type: Private
Legal addr line1: 101 ANDOVER PARK E.
Legal addr line2: SUITE 200
Legal city,st,zip: TUKWILA, WA 98188
Legal country: UNITED STATES
Legal phone nbr: (206)242-8570
Legal effective date: 02/27/2000
Land org name: Lowes HIW, INC.
Land org type: Private
Land person name: Not reported
Land addr line1: 101 ANDOVER PARK E.
Land addr line2: SUITE 200
Land city,st,zip: TUKWILA, WA 98188
Land country: UNITED STATES
Land phone nbr: (206)242-8570
Operator org name: LOWE'S HIW, INC.
Operator org type: Private
Operator addr line1: 101 ANDOVER PARK E.
Operator addr line2: SUITE 200
Operator city,st,zip: TUKWILA, WA 98188
Operator country: UNITED STATES
Operator phone nbr: (206)242-8570
Operator effective date: Not reported
Site contact name: MANAGER ON DUTY
Site contact addr line1: 1625 11TH AVE NW
Site Contact City/State/ Zip: ISSAQUAH, WA 98027
Site Contact Country: UNITED STATES
Site Contact Phone #: (425)391-3355
Site Contact EMail: Not reported
Form Contact NAME: ROB GASS
Form Contact ADDR LINE1: P.O. BOX 1000
Form Contact ADDR LINE2: MAILCODE A2ELP
Form Contact City,ST,Zip: MOORESVILLE, NC 28117
Form Contact Country: UNITED STATES
Form Contact Phone #: (704)758-6033
Form Contact EMail: ROBERT.A.GASS@LOWES.COM
Gen Status CD: MQG
Monthly Generation: False
Batch Generation: True
One Time Generation: False
Transport Own Waste: False
Tranports Other Waste: False
Recycler Onsite: False
Transfer Facility: False
Other Exemption: Not reported
UW Battery Gen: False

Map ID
Direction
Distance
Elevation

MAP FINDINGS

Site

Database(s)

EDR ID Number
EPA ID Number

(Continued)

1000993076

Used Oil Transporter: False
Used Oil Transfer Facility: False
Used Oil Processor: False
Used Oil Refiner: False
Used Oil Fuel Marketer Directs Shipments: False
Used Oil Fuel Marketer Meets Specs: False

Waste Streams Generated:

Facility ID: 29854143
Data Year: 2010
Description: BULK FLAMMABLE LIQUIDS (FLAM/OPE)
Mix: False
Reported Qty: 25 LB
Kilo Qty: 11.340000195048004
Density No: 0
Density Qty: Not reported

Facility ID: 29854143
Data Year: 2010
Description: ACIDIC/CORROSIVE LABPACK (COR/ACID)
Mix: False
Reported Qty: 67 LB
Kilo Qty: 30.391200522728649
Density No: 0
Density Qty: Not reported

Facility ID: 29854143
Data Year: 2010
Description: Oxidizing Corrosive
Mix: False
Reported Qty: 13 LB
Kilo Qty: 5.8968001014249625
Density No: 0
Density Qty: Not reported

Facility ID: 29854143
Data Year: 2010
Description: ALKALINE/CORROSIVE LABPACK (COR/ALK)
Mix: False
Reported Qty: 15 LB
Kilo Qty: 6.804000117028802
Density No: 0
Density Qty: Not reported

Facility ID: 29854143
Data Year: 2010
Description: TOXIC DW LABPACKS
Mix: False
Reported Qty: 361 LB
Kilo Qty: 163.74960281649317
Density No: 0
Density Qty: Not reported

Facility ID: 29854143
Data Year: 2010
Description: FLAMMABLE LIQUIDS LABPACK (FLAM/LIQUID)
Mix: False

Map ID
Direction
Distance
Elevation

MAP FINDINGS

Site

Database(s)

EDR ID Number
EPA ID Number

(Continued)

1000993076

Reported Qty: 510 LB
Kilo Qty: 231.33600397897928
Density No: 0
Density Qty: Not reported

Facility ID: 29854143
Data Year: 2010
Description: AEROSOLS LABPACK
Mix: False
Reported Qty: 209 LB
Kilo Qty: 94.80240163060131
Density No: 0
Density Qty: Not reported

Facility ID: 29854143
Data Year: 2011
Description: Hazardous Waste Solid Mercury (Crushed Bulbs)
Mix: False
Reported Qty: 219 LB
Kilo Qty: 99.3384017
Density No: 0
Density Qty: Not reported

Facility ID: 29854143
Data Year: 2011
Description: BULK FLAMMABLE LIQUIDS (FLAM/OPE)
Mix: False
Reported Qty: 95 LB
Kilo Qty: 43.0920007
Density No: 0
Density Qty: Not reported

Facility ID: 29854143
Data Year: 2011
Description: ACIDIC/CORROSIVE LABPACK (COR/ACID)
Mix: False
Reported Qty: 17 LB
Kilo Qty: 7.71120013
Density No: 0
Density Qty: Not reported

Facility ID: 29854143
Data Year: 2011
Description: Oxidizing Corrosive
Mix: False
Reported Qty: 8 LB
Kilo Qty: 3.62880006
Density No: 0
Density Qty: Not reported

Facility ID: 29854143
Data Year: 2011
Description: ALKALINE/CORROSIVE LABPACK (COR/ALK)
Mix: False
Reported Qty: 191 LB
Kilo Qty: 86.6376014
Density No: 0

Map ID
Direction
Distance
Elevation

MAP FINDINGS

Site

Database(s)

EDR ID Number
EPA ID Number

(Continued)

1000993076

Density Qty:	Not reported
Facility ID:	29854143
Data Year:	2011
Description:	TOXIC DW LABPACKS
Mix:	False
Reported Qty:	197 LB
Kilo Qty:	89.3592015
Density No:	0
Density Qty:	Not reported
Facility ID:	29854143
Data Year:	2011
Description:	FLAMMABLE LIQUIDS LABPACK (FLAM/LIQUID)
Mix:	False
Reported Qty:	227 LB
Kilo Qty:	102.967201
Density No:	0
Density Qty:	Not reported
Facility ID:	29854143
Data Year:	2011
Description:	AEROSOLS LABPACK
Mix:	False
Reported Qty:	244 LB
Kilo Qty:	110.678401
Density No:	0
Density Qty:	Not reported
Facility ID:	29854143
Data Year:	2012
Description:	WASTE CRUSHED FLUORESCENT TUBES
Mix:	False
Reported Qty:	666 LB
Kilo Qty:	302.097605
Density No:	0
Density Qty:	Not reported
Facility ID:	29854143
Data Year:	2012
Description:	WASTE FLAMMABLE LIQUIDS (GASOLINE, DIESEL FUEL)
Mix:	False
Reported Qty:	220 LB
Kilo Qty:	99.7920017
Density No:	0
Density Qty:	Not reported
Facility ID:	29854143
Data Year:	2012
Description:	HAZARDOUS WASTE, SOLID (FRIABLE ASBESTOS,LEAD)
Mix:	False
Reported Qty:	340 LB
Kilo Qty:	154.224002
Density No:	0
Density Qty:	Not reported
Facility ID:	29854143

Map ID
Direction
Distance
Elevation

MAP FINDINGS

Site

Database(s)

EDR ID Number
EPA ID Number

(Continued)

1000993076

Data Year: 2012
Description: WASTE CORROSIVE LIQUIDS, BASIC
Mix: False
Reported Qty: 30 LB
Kilo Qty: 13.6080002
Density No: 0
Density Qty: Not reported

Facility ID: 29854143
Data Year: 2012
Description: WASTE CORROSIVE LIQUIDS, ACIDIC
Mix: False
Reported Qty: 22 LB
Kilo Qty: 9.97920017
Density No: 0
Density Qty: Not reported

Shipments Sent:

Facility ID: 29854143
Data Year: 2010
Shipment sent data: 8/4/2010
Reported Qty: 25 LB
Kilo Qty: 11.340000195048

Facility ID: 29854143
Data Year: 2010
Shipment sent data: 8/4/2010
Reported Qty: 13 LB
Kilo Qty: 5.89680010142496

Facility ID: 29854143
Data Year: 2010
Shipment sent data: 1/14/2010
Reported Qty: 15 LB
Kilo Qty: 6.8040001170288

Facility ID: 29854143
Data Year: 2010
Shipment sent data: 8/4/2010
Reported Qty: 181 LB
Kilo Qty: 82.1016014121475

Facility ID: 29854143
Data Year: 2010
Shipment sent data: 1/14/2010
Reported Qty: 180 LB
Kilo Qty: 81.6480014043456

Facility ID: 29854143
Data Year: 2010
Shipment sent data: 11/17/2010
Reported Qty: 248 LB
Kilo Qty: 112.492801934876

Facility ID: 29854143
Data Year: 2010
Shipment sent data: 8/4/2010

Map ID
Direction
Distance
Elevation

MAP FINDINGS

Site

Database(s)

EDR ID Number
EPA ID Number

(Continued)

1000993076

Reported Qty:	262 LB
Kilo Qty:	118.843202044103
Facility ID:	29854143
Data Year:	2010
Shipment sent data:	8/4/2010
Reported Qty:	164 LB
Kilo Qty:	74.3904012795149
Facility ID:	29854143
Data Year:	2010
Shipment sent data:	1/14/2010
Reported Qty:	45 LB
Kilo Qty:	20.4120003510864
Facility ID:	29854143
Data Year:	2010
Shipment sent data:	8/4/2010
Reported Qty:	67 LB
Kilo Qty:	30.3912005227286
Facility ID:	29854143
Data Year:	2011
Shipment sent data:	2011-07-08 00:00:00
Reported Qty:	197 LB
Kilo Qty:	89.3592015
Facility ID:	29854143
Data Year:	2011
Shipment sent data:	2011-11-23 00:00:00
Reported Qty:	8 LB
Kilo Qty:	3.62880006
Facility ID:	29854143
Data Year:	2011
Shipment sent data:	2011-11-23 00:00:00
Reported Qty:	147 LB
Kilo Qty:	66.6792011
Facility ID:	29854143
Data Year:	2011
Shipment sent data:	2011-01-27 00:00:00
Reported Qty:	72 LB
Kilo Qty:	32.6592005
Facility ID:	29854143
Data Year:	2011
Shipment sent data:	2011-07-08 00:00:00
Reported Qty:	227 LB
Kilo Qty:	102.967201
Facility ID:	29854143
Data Year:	2011
Shipment sent data:	2011-11-23 00:00:00
Reported Qty:	95 LB
Kilo Qty:	43.0920007

Map ID
Direction
Distance
Elevation

MAP FINDINGS

Site

Database(s)

EDR ID Number
EPA ID Number

(Continued)

1000993076

Facility ID: 29854143
Data Year: 2011
Shipment sent data: 2011-11-23 00:00:00
Reported Qty: 48 LB
Kilo Qty: 21.7728003

Facility ID: 29854143
Data Year: 2011
Shipment sent data: 2011-01-27 00:00:00
Reported Qty: 143 LB
Kilo Qty: 64.8648011

Facility ID: 29854143
Data Year: 2011
Shipment sent data: 2011-11-23 00:00:00
Reported Qty: 84 LB
Kilo Qty: 38.1024006

Facility ID: 29854143
Data Year: 2011
Shipment sent data: 2011-07-08 00:00:00
Reported Qty: 81 LB
Kilo Qty: 36.7416006

Waste Stream Comments:

Facility ID: 29854143
Data Year: 2010
Comments: A7 - Customer Returns or Out Of Spec Product

Facility ID: 29854143
Data Year: 2010
Comments: A7 - customer returns or off spec product

Facility ID: 29854143
Data Year: 2010
Comments: A7 - Customer Returns or Out of Spec Product

Facility ID: 29854143
Data Year: 2010
Comments: A7 - Customer returns or out of spec product

Facility ID: 29854143
Data Year: 2010
Comments: A7 - Customer returns or out of spec product

Facility ID: 29854143
Data Year: 2010
Comments: A7 - Customer Returns or Out of Spec Product

Facility ID: 29854143
Data Year: 2011
Comments: A7 - Customer Returns or Out of Spec Product

Facility ID: 29854143
Data Year: 2011
Comments: A7 - Customer returns or out of spec product

Map ID
Direction
Distance
Elevation

MAP FINDINGS

Site

Database(s)

EDR ID Number
EPA ID Number

(Continued)

1000993076

Facility ID: 29854143
Data Year: 2011
Comments: A7 - Customer Returns or Out Of Spec Product

Facility ID: 29854143
Data Year: 2011
Comments: A7 - Customer returns or out of spec product

Facility ID: 29854143
Data Year: 2011
Comments: A7 - customer returns or off spec product

Facility ID: 29854143
Data Year: 2011
Comments: A-7. Damaged or off spec product

Facility ID: 29854143
Data Year: 2011
Comments: A-7. Damaged or off spec product

Facility ID: 29854143
Data Year: 2011
Comments: A7 - Customer Returns or Out of Spec Product

Facility ID: 29854143
Data Year: 2012
Comments: A-7: DAMAGED RETAIL PRODUCT

Facility ID: 29854143
Data Year: 2012
Comments: A-7: DAMAGED RETAIL PRODUCT

Facility ID: 29854143
Data Year: 2012
Comments: A-7: DAMAGED RETAIL PRODUCT

Facility ID: 29854143
Data Year: 2012
Comments: A-7: DAMAGED RETAIL PRODUCT

Facility ID: 29854143
Data Year: 2012
Comments: A-7: DAMAGED RETAIL PRODUCT

Facility ID: 29854143
Data Year: 2012
Comments: A-7: DAMAGED RETAIL PRODUCT

Facility Site ID Number: 29854143
EPA ID: WAR000001057
NAICS: 444110
SWC Desc: WT02,WP02
FWC Desc: D001,D002,D005,D007,D006,D008,D016,D018,D035,D009
Form Comm: Not reported
Data Year: 2016
Permit by Rule: False

Map ID
Direction
Distance
Elevation

MAP FINDINGS

Site

Database(s)

EDR ID Number
EPA ID Number

(Continued)

1000993076

Treatment by Generator: False
Mixed radioactive waste: False
Importer of hazardous waste: False
Immediate recycler: False
Treatment/Storage/Disposal/Recycling Facility: False
Generator of dangerous fuel waste: False
Generator marketing to burner: False
Other marketers (i.e., blender, distributor, etc.): False
Utility boiler burner: False
Industry boiler burner: False
Industrial Furnace: False
Smelter defferal: False
Universal waste - batteries - generate: False
Universal waste - thermostats - generate: False
Universal waste - mercury - generate: False
Universal waste - lamps - generate: False
Universal waste - batteries - accumulate: False
Universal waste - thermostats - accumulate: False
Universal waste - mercury - accumulate: False
Universal waste - lamps - accumulate: False
Destination Facility for Universal Waste: False
Off-specification used oil burner - utility boiler: False
Off-specification used oil burner - industrial boiler: False
Off-specification used oil burner - industrial furnace: False
Tax Reg #: 603347809
Business Type: Retail Sale
Mail Name: Lowes Companies Inc
Mail addr line1: 1000 Lowes Blvd
Mail addr line2: MAILCODE A2ELP
Mail city,st,zip: MOORESVILLE, NC 28117
Mail country: UNITED STATES
Legal org name: Lowes Home Centers LLC
Legal org type: Private
Legal addr line1: 1605 Curtis Bridge Rd
Legal city,st,zip: Wilkesboro, NC 28697
Legal country: UNITED STATES
Legal phone nbr: 704-658-1000
Legal effective date: 05/27/1995
Land org name: Lowes Home Centers LLC
Land org type: Private
Land person name: Not reported
Land addr line1: 1605 Curtis Bridge Rd
Land city,st,zip: Wilkesboro, NC 28697
Land country: UNITED STATES
Land phone nbr: 704-658-1000
Operator org name: Lowes Home Centers LLC
Operator org type: Private
Operator addr line1: 1605 Curtis Bridge Rd
Operator city,st,zip: Wilkesboro, NC 28697
Operator country: UNITED STATES
Operator phone nbr: 704-658-1000
Operator effective date: 05/27/1995
Site contact name: MANAGER ON DUTY
Site contact addr line1: 1625 11TH AVE NW
Site Contact City/State/ Zip: ISSAQUAH, WA 98027
Site Contact Country: UNITED STATES
Site Contact Phone #: (425)391-3355

Map ID
Direction
Distance
Elevation

MAP FINDINGS

Site

Database(s)

EDR ID Number
EPA ID Number

(Continued)

1000993076

Site Contact EMail: Not reported
Form Contact NAME: ROB GASS
Form Contact ADDR LINE1: 1000 Lowes Blvd
Form Contact ADDR LINE2: MAILCODE A2ELP
Form Contact City,ST,Zip: MOORESVILLE, NC 28117
Form Contact Country: UNITED STATES
Form Contact Phone #: (704)758-6033
Form Contact EMail: ROBERT.A.GASS@LOWES.COM
Gen Status CD: MQG
Monthly Generation: True
Batch Generation: False
One Time Generation: False
Transport Own Waste: False
Tranports Other Waste: False
Recycler Onsite: False
Transfer Facility: False
Other Exemption: Not reported
UW Battery Gen: False
Used Oil Transporter: False
Used Oil Transfer Facility: False
Used Oil Processor: False
Used Oil Refiner: False
Used Oil Fuel Marketer Directs Shipments: False
Used Oil Fuel Marketer Meets Specs: False

Waste Streams Generated:

Facility ID: 29854143
Data Year: 2010
Description: BULK FLAMMABLE LIQUIDS (FLAM/OPE)
Mix: False
Reported Qty: 25 LB
Kilo Qty: 11.340000195048004
Density No: 0
Density Qty: Not reported

Facility ID: 29854143
Data Year: 2010
Description: ACIDIC/CORROSIVE LABPACK (COR/ACID)
Mix: False
Reported Qty: 67 LB
Kilo Qty: 30.391200522728649
Density No: 0
Density Qty: Not reported

Facility ID: 29854143
Data Year: 2010
Description: Oxidizing Corrosive
Mix: False
Reported Qty: 13 LB
Kilo Qty: 5.8968001014249625
Density No: 0
Density Qty: Not reported

Facility ID: 29854143
Data Year: 2010
Description: ALKALINE/CORROSIVE LABPACK (COR/ALK)
Mix: False

Map ID
Direction
Distance
Elevation

MAP FINDINGS

Site

Database(s)

EDR ID Number
EPA ID Number

(Continued)

1000993076

Reported Qty: 15 LB
Kilo Qty: 6.804000117028802
Density No: 0
Density Qty: Not reported

Facility ID: 29854143
Data Year: 2010
Description: TOXIC DW LABPACKS
Mix: False
Reported Qty: 361 LB
Kilo Qty: 163.74960281649317
Density No: 0
Density Qty: Not reported

Facility ID: 29854143
Data Year: 2010
Description: FLAMMABLE LIQUIDS LABPACK (FLAM/LIQUID)
Mix: False
Reported Qty: 510 LB
Kilo Qty: 231.33600397897928
Density No: 0
Density Qty: Not reported

Facility ID: 29854143
Data Year: 2010
Description: AEROSOLS LABPACK
Mix: False
Reported Qty: 209 LB
Kilo Qty: 94.80240163060131
Density No: 0
Density Qty: Not reported

Facility ID: 29854143
Data Year: 2011
Description: Hazardous Waste Solid Mercury (Crushed Bulbs)
Mix: False
Reported Qty: 219 LB
Kilo Qty: 99.3384017
Density No: 0
Density Qty: Not reported

Facility ID: 29854143
Data Year: 2011
Description: BULK FLAMMABLE LIQUIDS (FLAM/OPE)
Mix: False
Reported Qty: 95 LB
Kilo Qty: 43.0920007
Density No: 0
Density Qty: Not reported

Facility ID: 29854143
Data Year: 2011
Description: ACIDIC/CORROSIVE LABPACK (COR/ACID)
Mix: False
Reported Qty: 17 LB
Kilo Qty: 7.71120013
Density No: 0

Map ID
Direction
Distance
Elevation

MAP FINDINGS

Site

Database(s)

EDR ID Number
EPA ID Number

(Continued)

1000993076

Density Qty:	Not reported
Facility ID:	29854143
Data Year:	2011
Description:	Oxidizing Corrosive
Mix:	False
Reported Qty:	8 LB
Kilo Qty:	3.62880006
Density No:	0
Density Qty:	Not reported
Facility ID:	29854143
Data Year:	2011
Description:	ALKALINE/CORROSIVE LABPACK (COR/ALK)
Mix:	False
Reported Qty:	191 LB
Kilo Qty:	86.6376014
Density No:	0
Density Qty:	Not reported
Facility ID:	29854143
Data Year:	2011
Description:	TOXIC DW LABPACKS
Mix:	False
Reported Qty:	197 LB
Kilo Qty:	89.3592015
Density No:	0
Density Qty:	Not reported
Facility ID:	29854143
Data Year:	2011
Description:	FLAMMABLE LIQUIDS LABPACK (FLAM/LIQUID)
Mix:	False
Reported Qty:	227 LB
Kilo Qty:	102.967201
Density No:	0
Density Qty:	Not reported
Facility ID:	29854143
Data Year:	2011
Description:	AEROSOLS LABPACK
Mix:	False
Reported Qty:	244 LB
Kilo Qty:	110.678401
Density No:	0
Density Qty:	Not reported
Facility ID:	29854143
Data Year:	2012
Description:	WASTE CRUSHED FLUORESCENT TUBES
Mix:	False
Reported Qty:	666 LB
Kilo Qty:	302.097605
Density No:	0
Density Qty:	Not reported
Facility ID:	29854143

Map ID
Direction
Distance
Elevation

MAP FINDINGS

Site

Database(s)

EDR ID Number
EPA ID Number

(Continued)

1000993076

Data Year: 2012
Description: WASTE FLAMMABLE LIQUIDS (GASOLINE, DIESEL FUEL)
Mix: False
Reported Qty: 220 LB
Kilo Qty: 99.7920017
Density No: 0
Density Qty: Not reported

Facility ID: 29854143
Data Year: 2012
Description: HAZARDOUS WASTE, SOLID (FRIABLE ASBESTOS,LEAD)
Mix: False
Reported Qty: 340 LB
Kilo Qty: 154.224002
Density No: 0
Density Qty: Not reported

Facility ID: 29854143
Data Year: 2012
Description: WASTE CORROSIVE LIQUIDS, BASIC
Mix: False
Reported Qty: 30 LB
Kilo Qty: 13.6080002
Density No: 0
Density Qty: Not reported

Facility ID: 29854143
Data Year: 2012
Description: WASTE CORROSIVE LIQUIDS, ACIDIC
Mix: False
Reported Qty: 22 LB
Kilo Qty: 9.97920017
Density No: 0
Density Qty: Not reported

Shipments Sent:

Facility ID: 29854143
Data Year: 2010
Shipment sent data: 8/4/2010
Reported Qty: 25 LB
Kilo Qty: 11.340000195048

Facility ID: 29854143
Data Year: 2010
Shipment sent data: 8/4/2010
Reported Qty: 13 LB
Kilo Qty: 5.89680010142496

Facility ID: 29854143
Data Year: 2010
Shipment sent data: 1/14/2010
Reported Qty: 15 LB
Kilo Qty: 6.8040001170288

Facility ID: 29854143
Data Year: 2010
Shipment sent data: 8/4/2010

Map ID
Direction
Distance
Elevation

MAP FINDINGS

Site

Database(s)

EDR ID Number
EPA ID Number

(Continued)

1000993076

Reported Qty:	181 LB
Kilo Qty:	82.1016014121475
Facility ID:	29854143
Data Year:	2010
Shipment sent data:	1/14/2010
Reported Qty:	180 LB
Kilo Qty:	81.6480014043456
Facility ID:	29854143
Data Year:	2010
Shipment sent data:	11/17/2010
Reported Qty:	248 LB
Kilo Qty:	112.492801934876
Facility ID:	29854143
Data Year:	2010
Shipment sent data:	8/4/2010
Reported Qty:	262 LB
Kilo Qty:	118.843202044103
Facility ID:	29854143
Data Year:	2010
Shipment sent data:	8/4/2010
Reported Qty:	164 LB
Kilo Qty:	74.3904012795149
Facility ID:	29854143
Data Year:	2010
Shipment sent data:	1/14/2010
Reported Qty:	45 LB
Kilo Qty:	20.4120003510864
Facility ID:	29854143
Data Year:	2010
Shipment sent data:	8/4/2010
Reported Qty:	67 LB
Kilo Qty:	30.3912005227286
Facility ID:	29854143
Data Year:	2011
Shipment sent data:	2011-07-08 00:00:00
Reported Qty:	197 LB
Kilo Qty:	89.3592015
Facility ID:	29854143
Data Year:	2011
Shipment sent data:	2011-11-23 00:00:00
Reported Qty:	8 LB
Kilo Qty:	3.62880006
Facility ID:	29854143
Data Year:	2011
Shipment sent data:	2011-11-23 00:00:00
Reported Qty:	147 LB
Kilo Qty:	66.6792011

Map ID
Direction
Distance
Elevation

MAP FINDINGS

Site

Database(s)

EDR ID Number
EPA ID Number

(Continued)

1000993076

Facility ID: 29854143
Data Year: 2011
Shipment sent data: 2011-01-27 00:00:00
Reported Qty: 72 LB
Kilo Qty: 32.6592005

Facility ID: 29854143
Data Year: 2011
Shipment sent data: 2011-07-08 00:00:00
Reported Qty: 227 LB
Kilo Qty: 102.967201

Facility ID: 29854143
Data Year: 2011
Shipment sent data: 2011-11-23 00:00:00
Reported Qty: 95 LB
Kilo Qty: 43.0920007

Facility ID: 29854143
Data Year: 2011
Shipment sent data: 2011-11-23 00:00:00
Reported Qty: 48 LB
Kilo Qty: 21.7728003

Facility ID: 29854143
Data Year: 2011
Shipment sent data: 2011-01-27 00:00:00
Reported Qty: 143 LB
Kilo Qty: 64.8648011

Facility ID: 29854143
Data Year: 2011
Shipment sent data: 2011-11-23 00:00:00
Reported Qty: 84 LB
Kilo Qty: 38.1024006

Facility ID: 29854143
Data Year: 2011
Shipment sent data: 2011-07-08 00:00:00
Reported Qty: 81 LB
Kilo Qty: 36.7416006

Waste Stream Comments:

Facility ID: 29854143
Data Year: 2010
Comments: A7 - Customer Returns or Out Of Spec Product

Facility ID: 29854143
Data Year: 2010
Comments: A7 - customer returns or off spec product

Facility ID: 29854143
Data Year: 2010
Comments: A7 - Customer Returns or Out of Spec Product

Facility ID: 29854143
Data Year: 2010

Map ID
Direction
Distance
Elevation

MAP FINDINGS

Site

Database(s)

EDR ID Number
EPA ID Number

(Continued)

1000993076

Comments: A7 - Customer returns or out of spec product

Facility ID: 29854143
Data Year: 2010
Comments: A7 - Customer returns or out of spec product

Facility ID: 29854143
Data Year: 2010
Comments: A7 - Customer Returns or Out of Spec Product

Facility ID: 29854143
Data Year: 2011
Comments: A7 - Customer Returns or Out of Spec Product

Facility ID: 29854143
Data Year: 2011
Comments: A7 - Customer returns or out of spec product

Facility ID: 29854143
Data Year: 2011
Comments: A7 - Customer Returns or Out Of Spec Product

Facility ID: 29854143
Data Year: 2011
Comments: A7 - Customer returns or out of spec product

Facility ID: 29854143
Data Year: 2011
Comments: A7 - customer returns or off spec product

Facility ID: 29854143
Data Year: 2011
Comments: A-7. Damaged or off spec product

Facility ID: 29854143
Data Year: 2011
Comments: A-7. Damaged or off spec product

Facility ID: 29854143
Data Year: 2011
Comments: A7 - Customer Returns or Out of Spec Product

Facility ID: 29854143
Data Year: 2012
Comments: A-7: DAMAGED RETAIL PRODUCT

Facility ID: 29854143
Data Year: 2012
Comments: A-7: DAMAGED RETAIL PRODUCT

Facility ID: 29854143
Data Year: 2012
Comments: A-7: DAMAGED RETAIL PRODUCT

Facility ID: 29854143
Data Year: 2012
Comments: A-7: DAMAGED RETAIL PRODUCT

Map ID
Direction
Distance
Elevation

MAP FINDINGS

Site

Database(s)

EDR ID Number
EPA ID Number

(Continued)

1000993076

Facility ID: 29854143
Data Year: 2012
Comments: A-7: DAMAGED RETAIL PRODUCT

Facility ID: 29854143
Data Year: 2012
Comments: A-7: DAMAGED RETAIL PRODUCT

Facility Site ID Number: 29854143
EPA ID: WAR000001057
NAICS: 444110
SWC Desc: WP02, WSC2, WT02
FWC Desc: D001, D002, D005, D006, D007, D008, D009, D011, D016, D018, D035
Form Comm: Not reported
Data Year: 2013
Permit by Rule: False
Treatment by Generator: False
Mixed radioactive waste: False
Importer of hazardous waste: False
Immediate recycler: False
Treatment/Storage/Disposal/Recycling Facility: False
Generator of dangerous fuel waste: False
Generator marketing to burner: False
Other marketers (i.e., blender, distributor, etc.): False
Utility boiler burner: False
Industry boiler burner: False
Industrial Furnace: False
Smelter deferral: False
Universal waste - batteries - generate: False
Universal waste - thermostats - generate: False
Universal waste - mercury - generate: False
Universal waste - lamps - generate: False
Universal waste - batteries - accumulate: False
Universal waste - thermostats - accumulate: False
Universal waste - mercury - accumulate: False
Universal waste - lamps - accumulate: False
Destination Facility for Universal Waste: False
Off-specification used oil burner - utility boiler: False
Off-specification used oil burner - industrial boiler: False
Off-specification used oil burner - industrial furnace: False
Tax Reg #: 601213703
Business Type: Not reported
Mail Name: LOWE'S HIW, INC.
Mail addr line1: P.O. BOX 1000
Mail addr line2: MAILCODE A2ELP
Mail city,st,zip: MOORESVILLE, NC 28117
Mail country: UNITED STATES
Legal org name: Lowes HIW INC
Legal org type: Private
Legal addr line1: 101 ANDOVER PARK E.
Legal addr line2: SUITE 200
Legal city,st,zip: TUKWILA, WA 98188
Legal country: UNITED STATES
Legal phone nbr: (206)242-8570
Legal effective date: 02/27/2000
Land org name: Lowes HIW, INC.

Map ID
Direction
Distance
Elevation

MAP FINDINGS

Site

Database(s)

EDR ID Number
EPA ID Number

(Continued)

1000993076

Land org type: Private
Land person name: Not reported
Land addr line1: 101 ANDOVER PARK E.
Land addr line2: SUITE 200
Land city,st,zip: TUKWILA, WA 98188
Land country: UNITED STATES
Land phone nbr: (206)242-8570
Operator org name: LOWE'S HIW, INC.
Operator org type: Private
Operator addr line1: 101 ANDOVER PARK E.
Operator addr line2: SUITE 200
Operator city,st,zip: TUKWILA, WA 98188
Operator country: UNITED STATES
Operator phone nbr: (206)242-8570
Operator effective date: Not reported
Site contact name: MANAGER ON DUTY
Site contact addr line1: 1625 11TH AVE NW
Site Contact City/State/ Zip: ISSAQUAH, WA 98027
Site Contact Country: UNITED STATES
Site Contact Phone #: (425)391-3355
Site Contact EMail: Not reported
Form Contact NAME: ROB GASS
Form Contact ADDR LINE1: P.O. BOX 1000
Form Contact ADDR LINE2: MAILCODE A2ELP
Form Contact City,ST,Zip: MOORESVILLE, NC 28117
Form Contact Country: UNITED STATES
Form Contact Phone #: (704)758-6033
Form Contact EMail: ROBERT.A.GASS@LOWES.COM
Gen Status CD: SQG
Monthly Generation: False
Batch Generation: True
One Time Generation: False
Transport Own Waste: False
Tranports Other Waste: False
Recycler Onsite: False
Transfer Facility: False
Other Exemption: Not reported
UW Battery Gen: False
Used Oil Transporter: False
Used Oil Transfer Facility: False
Used Oil Processor: False
Used Oil Refiner: False
Used Oil Fuel Marketer Directs Shipments: False
Used Oil Fuel Marketer Meets Specs: False

Waste Streams Generated:

Facility ID: 29854143
Data Year: 2010
Description: BULK FLAMMABLE LIQUIDS (FLAM/OPE)
Mix: False
Reported Qty: 25 LB
Kilo Qty: 11.340000195048004
Density No: 0
Density Qty: Not reported

Facility ID: 29854143
Data Year: 2010

Map ID
Direction
Distance
Elevation

MAP FINDINGS

Site

Database(s)

EDR ID Number
EPA ID Number

(Continued)

1000993076

Description:	ACIDIC/CORROSIVE LABPACK (COR/ACID)
Mix:	False
Reported Qty:	67 LB
Kilo Qty:	30.391200522728649
Density No:	0
Density Qty:	Not reported
Facility ID:	29854143
Data Year:	2010
Description:	Oxidizing Corrosive
Mix:	False
Reported Qty:	13 LB
Kilo Qty:	5.8968001014249625
Density No:	0
Density Qty:	Not reported
Facility ID:	29854143
Data Year:	2010
Description:	ALKALINE/CORROSIVE LABPACK (COR/ALK)
Mix:	False
Reported Qty:	15 LB
Kilo Qty:	6.804000117028802
Density No:	0
Density Qty:	Not reported
Facility ID:	29854143
Data Year:	2010
Description:	TOXIC DW LABPACKS
Mix:	False
Reported Qty:	361 LB
Kilo Qty:	163.74960281649317
Density No:	0
Density Qty:	Not reported
Facility ID:	29854143
Data Year:	2010
Description:	FLAMMABLE LIQUIDS LABPACK (FLAM/LIQUID)
Mix:	False
Reported Qty:	510 LB
Kilo Qty:	231.33600397897928
Density No:	0
Density Qty:	Not reported
Facility ID:	29854143
Data Year:	2010
Description:	AEROSOLS LABPACK
Mix:	False
Reported Qty:	209 LB
Kilo Qty:	94.80240163060131
Density No:	0
Density Qty:	Not reported
Facility ID:	29854143
Data Year:	2011
Description:	Hazardous Waste Solid Mercury (Crushed Bulbs)
Mix:	False
Reported Qty:	219 LB

Map ID
Direction
Distance
Elevation

MAP FINDINGS

Site

Database(s)

EDR ID Number
EPA ID Number

(Continued)

1000993076

Kilo Qty: 99.3384017
Density No: 0
Density Qty: Not reported

Facility ID: 29854143
Data Year: 2011
Description: BULK FLAMMABLE LIQUIDS (FLAM/OPE)
Mix: False
Reported Qty: 95 LB
Kilo Qty: 43.0920007
Density No: 0
Density Qty: Not reported

Facility ID: 29854143
Data Year: 2011
Description: ACIDIC/CORROSIVE LABPACK (COR/ACID)
Mix: False
Reported Qty: 17 LB
Kilo Qty: 7.71120013
Density No: 0
Density Qty: Not reported

Facility ID: 29854143
Data Year: 2011
Description: Oxidizing Corrosive
Mix: False
Reported Qty: 8 LB
Kilo Qty: 3.62880006
Density No: 0
Density Qty: Not reported

Facility ID: 29854143
Data Year: 2011
Description: ALKALINE/CORROSIVE LABPACK (COR/ALK)
Mix: False
Reported Qty: 191 LB
Kilo Qty: 86.6376014
Density No: 0
Density Qty: Not reported

Facility ID: 29854143
Data Year: 2011
Description: TOXIC DW LABPACKS
Mix: False
Reported Qty: 197 LB
Kilo Qty: 89.3592015
Density No: 0
Density Qty: Not reported

Facility ID: 29854143
Data Year: 2011
Description: FLAMMABLE LIQUIDS LABPACK (FLAM/LIQUID)
Mix: False
Reported Qty: 227 LB
Kilo Qty: 102.967201
Density No: 0
Density Qty: Not reported

Map ID
Direction
Distance
Elevation

MAP FINDINGS

Site

Database(s)

EDR ID Number
EPA ID Number

(Continued)

1000993076

Facility ID: 29854143
Data Year: 2011
Description: AEROSOLS LABPACK
Mix: False
Reported Qty: 244 LB
Kilo Qty: 110.678401
Density No: 0
Density Qty: Not reported

Facility ID: 29854143
Data Year: 2012
Description: WASTE CRUSHED FLUORESCENT TUBES
Mix: False
Reported Qty: 666 LB
Kilo Qty: 302.097605
Density No: 0
Density Qty: Not reported

Facility ID: 29854143
Data Year: 2012
Description: WASTE FLAMMABLE LIQUIDS (GASOLINE, DIESEL FUEL)
Mix: False
Reported Qty: 220 LB
Kilo Qty: 99.7920017
Density No: 0
Density Qty: Not reported

Facility ID: 29854143
Data Year: 2012
Description: HAZARDOUS WASTE, SOLID (FRIABLE ASBESTOS, LEAD)
Mix: False
Reported Qty: 340 LB
Kilo Qty: 154.224002
Density No: 0
Density Qty: Not reported

Facility ID: 29854143
Data Year: 2012
Description: WASTE CORROSIVE LIQUIDS, BASIC
Mix: False
Reported Qty: 30 LB
Kilo Qty: 13.6080002
Density No: 0
Density Qty: Not reported

Facility ID: 29854143
Data Year: 2012
Description: WASTE CORROSIVE LIQUIDS, ACIDIC
Mix: False
Reported Qty: 22 LB
Kilo Qty: 9.97920017
Density No: 0
Density Qty: Not reported

Shipments Sent:
Facility ID: 29854143
Data Year: 2010

Map ID
Direction
Distance
Elevation

MAP FINDINGS

Site

Database(s)

EDR ID Number
EPA ID Number

(Continued)

1000993076

Shipment sent data: 8/4/2010
Reported Qty: 25 LB
Kilo Qty: 11.340000195048

Facility ID: 29854143
Data Year: 2010
Shipment sent data: 8/4/2010
Reported Qty: 13 LB
Kilo Qty: 5.89680010142496

Facility ID: 29854143
Data Year: 2010
Shipment sent data: 1/14/2010
Reported Qty: 15 LB
Kilo Qty: 6.8040001170288

Facility ID: 29854143
Data Year: 2010
Shipment sent data: 8/4/2010
Reported Qty: 181 LB
Kilo Qty: 82.1016014121475

Facility ID: 29854143
Data Year: 2010
Shipment sent data: 1/14/2010
Reported Qty: 180 LB
Kilo Qty: 81.6480014043456

Facility ID: 29854143
Data Year: 2010
Shipment sent data: 11/17/2010
Reported Qty: 248 LB
Kilo Qty: 112.492801934876

Facility ID: 29854143
Data Year: 2010
Shipment sent data: 8/4/2010
Reported Qty: 262 LB
Kilo Qty: 118.843202044103

Facility ID: 29854143
Data Year: 2010
Shipment sent data: 8/4/2010
Reported Qty: 164 LB
Kilo Qty: 74.3904012795149

Facility ID: 29854143
Data Year: 2010
Shipment sent data: 1/14/2010
Reported Qty: 45 LB
Kilo Qty: 20.4120003510864

Facility ID: 29854143
Data Year: 2010
Shipment sent data: 8/4/2010
Reported Qty: 67 LB
Kilo Qty: 30.3912005227286

Map ID
Direction
Distance
Elevation

MAP FINDINGS

Site

Database(s)

EDR ID Number
EPA ID Number

(Continued)

1000993076

Facility ID: 29854143
Data Year: 2011
Shipment sent data: 2011-07-08 00:00:00
Reported Qty: 197 LB
Kilo Qty: 89.3592015

Facility ID: 29854143
Data Year: 2011
Shipment sent data: 2011-11-23 00:00:00
Reported Qty: 8 LB
Kilo Qty: 3.62880006

Facility ID: 29854143
Data Year: 2011
Shipment sent data: 2011-11-23 00:00:00
Reported Qty: 147 LB
Kilo Qty: 66.6792011

Facility ID: 29854143
Data Year: 2011
Shipment sent data: 2011-01-27 00:00:00
Reported Qty: 72 LB
Kilo Qty: 32.6592005

Facility ID: 29854143
Data Year: 2011
Shipment sent data: 2011-07-08 00:00:00
Reported Qty: 227 LB
Kilo Qty: 102.967201

Facility ID: 29854143
Data Year: 2011
Shipment sent data: 2011-11-23 00:00:00
Reported Qty: 95 LB
Kilo Qty: 43.0920007

Facility ID: 29854143
Data Year: 2011
Shipment sent data: 2011-11-23 00:00:00
Reported Qty: 48 LB
Kilo Qty: 21.7728003

Facility ID: 29854143
Data Year: 2011
Shipment sent data: 2011-01-27 00:00:00
Reported Qty: 143 LB
Kilo Qty: 64.8648011

Facility ID: 29854143
Data Year: 2011
Shipment sent data: 2011-11-23 00:00:00
Reported Qty: 84 LB
Kilo Qty: 38.1024006

Facility ID: 29854143
Data Year: 2011
Shipment sent data: 2011-07-08 00:00:00

Map ID
Direction
Distance
Elevation

MAP FINDINGS

Site

Database(s)

EDR ID Number
EPA ID Number

(Continued)

1000993076

Reported Qty: 81 LB
Kilo Qty: 36.7416006

Waste Stream Comments:

Facility ID: 29854143
Data Year: 2010
Comments: A7 - Customer Returns or Out Of Spec Product

Facility ID: 29854143
Data Year: 2010
Comments: A7 - customer returns or off spec product

Facility ID: 29854143
Data Year: 2010
Comments: A7 - Customer Returns or Out of Spec Product

Facility ID: 29854143
Data Year: 2010
Comments: A7 - Customer returns or out of spec product

Facility ID: 29854143
Data Year: 2010
Comments: A7 - Customer returns or out of spec product

Facility ID: 29854143
Data Year: 2010
Comments: A7 - Customer Returns or Out of Spec Product

Facility ID: 29854143
Data Year: 2011
Comments: A7 - Customer Returns or Out of Spec Product

Facility ID: 29854143
Data Year: 2011
Comments: A7 - Customer returns or out of spec product

Facility ID: 29854143
Data Year: 2011
Comments: A7 - Customer Returns or Out Of Spec Product

Facility ID: 29854143
Data Year: 2011
Comments: A7 - Customer returns or out of spec product

Facility ID: 29854143
Data Year: 2011
Comments: A7 - customer returns or off spec product

Facility ID: 29854143
Data Year: 2011
Comments: A-7. Damaged or off spec product

Facility ID: 29854143
Data Year: 2011
Comments: A-7. Damaged or off spec product

Facility ID: 29854143

Map ID
 Direction
 Distance
 Elevation

MAP FINDINGS

Site

Database(s)

EDR ID Number
 EPA ID Number

(Continued)

1000993076

Data Year: 2011
 Comments: A7 - Customer Returns or Out of Spec Product

Facility ID: 29854143
 Data Year: 2012
 Comments: A-7: DAMAGED RETAIL PRODUCT

Facility ID: 29854143
 Data Year: 2012
 Comments: A-7: DAMAGED RETAIL PRODUCT

Facility ID: 29854143
 Data Year: 2012
 Comments: A-7: DAMAGED RETAIL PRODUCT

Facility ID: 29854143
 Data Year: 2012
 Comments: A-7: DAMAGED RETAIL PRODUCT

Facility ID: 29854143
 Data Year: 2012
 Comments: A-7: DAMAGED RETAIL PRODUCT

Facility ID: 29854143
 Data Year: 2012
 Comments: A-7: DAMAGED RETAIL PRODUCT

115
 NNW
 1/2-1
 0.659 mi.
 3478 ft.

WA STATE PARKS & RECREATION COMM
2010 NW SAMMAMISH RD
ISSAQUAH, WA 98027

WA CSCSL S109823978
WA VCP N/A
WA ALLSITES

Relative:
Lower

CSCSL:
 Facility ID: 5105
 Region: Northwest
 Lat/Long: 47.555688 / -122.065014
 Brownfield Status: Not reported
 Rank Status: N
 Clean Up Siteid: 13139
 Site Status: Cleanup Started
 PSI?: Not reported
 Contaminant Name: Benzene
 Ground Water: Confirmed Above Cleanup Level
 Surface Water: Not reported
 Soil: Not reported
 Sediment: Not reported
 Air: Not reported
 Bedrock: Not reported
 Responsible Unit: Northwest

Actual:
46 ft.

Facility ID: 5105
 Region: Northwest
 Lat/Long: 47.555688 / -122.065014
 Brownfield Status: Not reported
 Rank Status: N
 Clean Up Siteid: 13139

Map ID
Direction
Distance
Elevation

MAP FINDINGS

Site

Database(s)

EDR ID Number
EPA ID Number

WA STATE PARKS & RECREATION COMM (Continued)

S109823978

Site Status: Cleanup Started
PSI?: Not reported
Contaminant Name: Petroleum-Gasoline
Ground Water: Confirmed Above Cleanup Level
Surface Water: Not reported
Soil: Not reported
Sediment: Not reported
Air: Not reported
Bedrock: Not reported
Responsible Unit: Northwest

VCP:

edr_fstat: WA
edr_fzip: 98027
edr_fcnty: KING
edr_zip: Not reported
Facility ID: 5105
VCP Status: Not reported
VCP: Yes
Ecology Status: Not reported
NFA Type: Not reported
Date NFA: Not reported
Rank: N
Cleanup Siteid: 13139

edr_fstat: WA
edr_fzip: 98027
edr_fcnty: KING
edr_zip: Not reported
Facility ID: 5105
VCP Status: Not reported
VCP: Yes
Ecology Status: Not reported
NFA Type: Not reported
Date NFA: Not reported
Rank: N
Cleanup Siteid: 13139

ALLSITES:

Facility Name: WA STATE PARKS & RECREATION COMM
Facility Id: 5105

Interaction: 119917
Interaction 1: A
Interaction 2: VOLCLNST
Ecology Program: TOXICS
Program Data: ISIS
Facility Alt.: Lake Sammamish Park Maintenance
Program ID: NW3094
Date Interaction: 2016-10-18 00:00:00
Date Interaction 3: Voluntary Cleanup Sites
Latitude: 47.555682355999998
Longitude: -122.064999161

Interaction: 78847

Map ID
Direction
Distance
Elevation

MAP FINDINGS

Site

Database(s)

EDR ID Number
EPA ID Number

WA STATE PARKS & RECREATION COMM (Continued)

S109823978

Interaction 1: A
Interaction 2: RSVP
Ecology Program: HAZWASTE
Program Data: RSVP
Facility Alt.: WA State Parks & Recreation Comm
Program ID: Not reported
Date Interaction: 2006-06-28 00:00:00
Date Interaction 3: Revised Site Visit Progra
Latitude: 47.555682355999998
Longitude: -122.064999161

116
East
1/2-1
0.664 mi.
3508 ft.

GILMAN SQUARE
675 NW GILMAN BLVD
ISSAQUAH, WA 98027

WA CSCSL S115348333
WA VCP N/A
WA ALLSITES
WA SPILLS

Relative:
Lower

CSCSL:
Facility ID: 15541
Region: Northwest
Lat/Long: 47.541387447 / -122.04664301
Brownfield Status: Not reported
Rank Status: N
Clean Up Siteid: 12286
Site Status: Cleanup Started
PSI?: Not reported
Contaminant Name: Non-Halogenated Solvents
Ground Water: Not reported
Surface Water: Not reported
Soil: Confirmed Above Cleanup Level
Sediment: Not reported
Air: Not reported
Bedrock: Not reported
Responsible Unit: Northwest

Actual:
59 ft.

VCP:
edr_fstat: WA
edr_fzip: 98027
edr_fcnty: KING
edr_zip: Not reported
Facility ID: 15541
VCP Status: Not reported
VCP: Yes
Ecology Status: Not reported
NFA Type: Not reported
Date NFA: Not reported
Rank: N
Cleanup Siteid: 12286

ALLSITES:
Facility Name: GILMAN SQUARE
Facility Id: 15541

Interaction: 107115
Interaction 1: A
Interaction 2: VOLCLNST

Map ID
 Direction
 Distance
 Elevation

MAP FINDINGS

Site

Database(s)

EDR ID Number
 EPA ID Number

GILMAN SQUARE (Continued)

S115348333

Ecology Program:	TOXICS
Program Data:	ISIS
Facility Alt.:	Gilman Square
Program ID:	NW2823
Date Interaction:	2014-01-24 00:00:00
Date Interaction 3:	Voluntary Cleanup Sites
Latitude:	47.541380719000003
Longitude:	-122.046615042

SPILLS:

Facility ID:	656535
Medium:	SOIL
Material Desc:	PETROLEUM - DIESEL FUEL
Material Qty:	Not reported
Material Units:	Not reported
Date Received:	05/04/2015
Contact Name:	Not reported
Incident Date:	Not reported
Incident Category Type:	Not reported
Incident Category:	Not reported
Latitude:	Not reported
Longitude:	Not reported
Source Type:	Not reported
Source:	Not reported
Vessel Facility Name2:	Not reported
Recovered Quantity:	Not reported
Resp Party Name:	Not reported

117
 NNW
 1/2-1
 0.698 mi.
 3684 ft.

MAINTENANCE SHOPS
20500 SE 56TH ST
ISSAQUAH, WA 98027

WA CSCSL U001124241
WA LUST N/A
WA UST
WA ALLSITES

Relative:
Lower

CSCSL:	Facility ID:	52863337
	Region:	Northwest
Actual:	Lat/Long:	47.553379821 / -122.06448085
45 ft.	Brownfield Status:	Not reported
	Rank Status:	N
	Clean Up Siteid:	12267
	Site Status:	Awaiting Cleanup
	PSI?:	Not reported
	Contaminant Name:	Benzene
	Ground Water:	Confirmed Above Cleanup Level
	Surface Water:	Not reported
	Soil:	Below MTCA Cleanup Level After Assessment
	Sediment:	Not reported
	Air:	Not reported
	Bedrock:	Not reported
	Responsible Unit:	Northwest

Facility ID:	52863337
Region:	Northwest
Lat/Long:	47.553379821 / -122.06448085
Brownfield Status:	Not reported

Map ID
Direction
Distance
Elevation

MAP FINDINGS

Site

Database(s)

EDR ID Number
EPA ID Number

MAINTENANCE SHOPS (Continued)

U001124241

Rank Status: N
Clean Up Siteid: 12267
Site Status: Awaiting Cleanup
PSI?: Not reported
Contaminant Name: Petroleum-Diesel
Ground Water: Confirmed Above Cleanup Level
Surface Water: Not reported
Soil: Below MTCA Cleanup Level After Assessment
Sediment: Not reported
Air: Not reported
Bedrock: Not reported
Responsible Unit: Northwest

Facility ID: 52863337
Region: Northwest
Lat/Long: 47.553379821 / -122.06448085
Brownfield Status: Not reported
Rank Status: N
Clean Up Siteid: 12267
Site Status: Awaiting Cleanup
PSI?: Not reported
Contaminant Name: Petroleum-Gasoline
Ground Water: Confirmed Above Cleanup Level
Surface Water: Not reported
Soil: Below MTCA Cleanup Level After Assessment
Sediment: Not reported
Air: Not reported
Bedrock: Not reported
Responsible Unit: Northwest

Facility ID: 52863337
Region: Northwest
Lat/Long: 47.553379821 / -122.06448085
Brownfield Status: Not reported
Rank Status: N
Clean Up Siteid: 12267
Site Status: Awaiting Cleanup
PSI?: Not reported
Contaminant Name: Petroleum-Other
Ground Water: Below MTCA Cleanup Level After Assessment
Surface Water: Not reported
Soil: Below MTCA Cleanup Level After Assessment
Sediment: Not reported
Air: Not reported
Bedrock: Not reported
Responsible Unit: Northwest

LUST:

Facility ID: 52863337
Lust Status Type: Awaiting Cleanup
Cleanup Site ID: 12267
Cleanup Unit Type: Upland
Process Type: Independent Action
Cleanup Unit Name: WA Parks Maintenance Shops
Lust Status Date: 06/28/2013
Response Section: Northwest
Lat/Long: 47.5533798 / -122.06448

Map ID
Direction
Distance
Elevation

MAP FINDINGS

Site

Database(s)

EDR ID Number
EPA ID Number

MAINTENANCE SHOPS (Continued)

U001124241

UST:

Facility ID: 52863337
Site Id: 5895
UBI: Not reported
Phone Number: Not reported
Decimal Latitude: 47.5533798210172
Decimal Longitude: -122.064480854253

Tank Name: #1
Tag Number: A0686
Tank Status: Closure in Process
Tank Status Date: 08/06/1996
Tank Install Date: 00/01/1985
Tank Closure Date: Not reported
Capacity Range: Not reported
Tank Permit Expiration Date: 07/01/1993
Tank Upgrade Date: Not reported
Tank Spill Prevention: Not reported
Tank Overfill Prevention: Not reported
Tank Material: Not reported
Tank Construction: Not reported
Tank Tightness Test: Not reported
Tank Corrosion Protection: Not reported
Tank Manifold: Not reported
Tank Release Detection: Not reported
Tank SFC Type: Not reported
Pipe Material: Not reported
Pipe Construction: Not reported
Pipe Primary Release Detection: Not reported
Pipe Second Release Detection: Not reported
Pipe Corrosion Protection: Not reported
Pipe Pumping System: Not reported
Responsible Unit: NORTHWEST
Dispenser/Pump SFC Type: Not reported

Tank Name: #2
Tag Number: A0686
Tank Status: Closure in Process
Tank Status Date: 08/06/1996
Tank Install Date: 00/01/1985
Tank Closure Date: Not reported
Capacity Range: Not reported
Tank Permit Expiration Date: 07/01/1993
Tank Upgrade Date: Not reported
Tank Spill Prevention: Not reported
Tank Overfill Prevention: Not reported
Tank Material: Not reported
Tank Construction: Not reported
Tank Tightness Test: Not reported
Tank Corrosion Protection: Not reported
Tank Manifold: Not reported
Tank Release Detection: Not reported
Tank SFC Type: Not reported
Pipe Material: Not reported
Pipe Construction: Not reported
Pipe Primary Release Detection: Not reported

Map ID
Direction
Distance
Elevation

MAP FINDINGS

Site

Database(s)

EDR ID Number
EPA ID Number

MAINTENANCE SHOPS (Continued)

U001124241

Pipe Second Release Detection: Not reported
Pipe Corrosion Protection: Not reported
Pipe Pumping System: Not reported
Responsible Unit: NORTHWEST
Dispencer/Pump SFC Type: Not reported

Tank Name: #3
Tag Number: A0686
Tank Status: Closure in Process
Tank Status Date: 08/06/1996
Tank Install Date: 00/01/1985
Tank Closure Date: Not reported
Capacity Range: Not reported
Tank Permit Expiration Date: 07/01/1993
Tank Upgrade Date: Not reported
Tank Spill Prevention: Not reported
Tank Overfill Prevention: Not reported
Tank Material: Not reported
Tank Construction: Not reported
Tank Tightness Test: Not reported
Tank Corrosion Protection: Not reported
Tank Manifold: Not reported
Tank Release Detection: Not reported
Tank SFC Type: Not reported
Pipe Material: Not reported
Pipe Construction: Not reported
Pipe Primary Release Detection: Not reported
Pipe Second Release Detection: Not reported
Pipe Corrosion Protection: Not reported
Pipe Pumping System: Not reported
Responsible Unit: NORTHWEST
Dispencer/Pump SFC Type: Not reported

Tank Name: 003
Tag Number: A0686
Tank Status: Removed
Tank Status Date: 07/08/2013
Tank Install Date: 00/23/1992
Tank Closure Date: 06/26/2013
Capacity Range: 2,001 to 4,999 Gallons
Tank Permit Expiration Date: 07/31/2013
Tank Upgrade Date: 01/30/1998
Tank Spill Prevention: Spill Bucket/Spill Box
Tank Overfill Prevention: Overfill Alarm
Tank Material: Fiberglass Reinforced Plastic
Tank Construction: Double Wall Tank
Tank Tightness Test: Annual
Tank Corrosion Protection: Corrosion Resistant
Tank Manifold: Not reported
Tank Release Detection: Automatic Tank Gauging
Tank SFC Type: Not reported
Pipe Material: Fiberglass
Pipe Construction: Double Wall Pipe
Pipe Primary Release Detection: Interstitial Monitoring (or Sump Sensor)
Pipe Second Release Detection: Not reported

Map ID
Direction
Distance
Elevation

MAP FINDINGS

Site

Database(s)

EDR ID Number
EPA ID Number

MAINTENANCE SHOPS (Continued)

U001124241

Pipe Corrosion Protection: Corrosion Resistant
Pipe Pumping System: Pressurized System
Responsible Unit: NORTHWEST
Dispenser/Pump SFC Type: Not reported

Tank Name: 004
Tag Number: A0686
Tank Status: Removed
Tank Status Date: 07/08/2013
Tank Install Date: 00/23/1992
Tank Closure Date: 06/26/2013
Capacity Range: 111 TO 1,100 Gallons
Tank Permit Expiration Date: 07/31/2013
Tank Upgrade Date: 01/30/1998
Tank Spill Prevention: Spill Bucket/Spill Box
Tank Overfill Prevention: Overfill Alarm
Tank Material: Fiberglass Reinforced Plastic
Tank Construction: Double Wall Tank
Tank Tightness Test: Annual
Tank Corrosion Protection: Corrosion Resistant
Tank Manifold: Not reported
Tank Release Detection: Automatic Tank Gauging
Tank SFC Type: Not reported
Pipe Material: Fiberglass
Pipe Construction: Double Wall Pipe
Pipe Primary Release Detection: Interstitial Monitoring (or Sump Sensor)
Pipe Second Release Detection: Not reported
Pipe Corrosion Protection: Corrosion Resistant
Pipe Pumping System: Product Removed by Reclaimer
Responsible Unit: NORTHWEST
Dispenser/Pump SFC Type: Not reported

Tank Name: 005
Tag Number: A0686
Tank Status: Removed
Tank Status Date: 07/08/2013
Tank Install Date: 00/23/1992
Tank Closure Date: 06/26/2013
Capacity Range: 2,001 to 4,999 Gallons
Tank Permit Expiration Date: 07/31/2013
Tank Upgrade Date: 01/30/1998
Tank Spill Prevention: Spill Bucket/Spill Box
Tank Overfill Prevention: Overfill Alarm
Tank Material: Fiberglass Reinforced Plastic
Tank Construction: Double Wall Tank
Tank Tightness Test: Annual
Tank Corrosion Protection: Corrosion Resistant
Tank Manifold: Not reported
Tank Release Detection: Automatic Tank Gauging
Tank SFC Type: Not reported
Pipe Material: Fiberglass
Pipe Construction: Secondary Containment
Pipe Primary Release Detection: Interstitial Monitoring (or Sump Sensor)
Pipe Second Release Detection: Not reported
Pipe Corrosion Protection: Corrosion Resistant

Map ID
Direction
Distance
Elevation

MAP FINDINGS

Site

Database(s)

EDR ID Number
EPA ID Number

MAINTENANCE SHOPS (Continued)

U001124241

Pipe Pumping System: Pressurized System
Responsible Unit: NORTHWEST
Dispencer/Pump SFC Type: Not reported

ALLSITES:

Facility Name: WA PARKS MAINTENANCE
Facility Id: 52863337

Interaction: 106833
Interaction 1: A
Interaction 2: LUST
Ecology Program: TOXICS
Program Data: ISIS
Facility Alt.: WA PARKS Maintenance
Program ID: 5895
Date Interaction: 2013-10-04 00:00:00
Date Interaction 3: LUST Facility
Latitude: 47.553373813999997
Longitude: -122.06445904

Interaction: 49649
Interaction 1: I
Interaction 2: HWG
Ecology Program: HAZWASTE
Program Data: TURBOWASTE
Facility Alt.: Not reported
Program ID: WAD982657769
Date Interaction: 1989-01-27 00:00:00
Date Interaction 3: Hazardous Waste Generator
Latitude: 47.553373813999997
Longitude: -122.06445904

Interaction: 80112
Interaction 1: I
Interaction 2: ENFORFNL
Ecology Program: TOXICS
Program Data: DMS
Facility Alt.: Not reported
Program ID: Not reported
Date Interaction: 2009-09-24 00:00:00
Date Interaction 3: Enforcement Final
Latitude: 47.553373813999997
Longitude: -122.06445904

Interaction: 49648
Interaction 1: A
Interaction 2: UST
Ecology Program: TOXICS
Program Data: UST
Facility Alt.: Not reported
Program ID: 5895
Date Interaction: 1985-01-01 00:00:00
Date Interaction 3: Underground Storage Tank
Latitude: 47.553373813999997

Map ID
 Direction
 Distance
 Elevation

MAP FINDINGS

Site

Database(s)

EDR ID Number
 EPA ID Number

MAINTENANCE SHOPS (Continued)

U001124241

Longitude: -122.06445904

Interaction: 49650
 Interaction 1: I
 Interaction 2: HWP
 Ecology Program: HAZWASTE
 Program Data: HWPPRT
 Facility Alt.: Not reported
 Program ID: WAD982657769
 Date Interaction: 1993-01-01 00:00:00
 Date Interaction 3: Hazardous Waste Planner
 Latitude: 47.553373813999997
 Longitude: -122.06445904

**118
 NE
 1/2-1
 0.909 mi.
 4801 ft.**

**CAR WASH ENTERPRISES
 22121 SE 56TH ST
 ISSAQUAH, WA 98107**

**WA CSCSL S106562125
 WA LUST N/A
 WA ALLSITES
 WA SPILLS
 WA Financial Assurance**

**Relative:
 Lower**

CSCSL:
 Facility ID: 34624366
 Region: Northwest
 Lat/Long: 47.551551861 / -122.04517496
 Brownfield Status: Not reported
 Rank Status: N
 Clean Up Siteid: 8806
 Site Status: Cleanup Started
 PSI?: Not reported
 Contaminant Name: Petroleum-Gasoline
 Ground Water: Not reported
 Surface Water: Not reported
 Soil: Confirmed Above Cleanup Level
 Sediment: Not reported
 Air: Not reported
 Bedrock: Not reported
 Responsible Unit: Northwest

**Actual:
 53 ft.**

Facility ID: 34624366
 Region: Northwest
 Lat/Long: 47.551551861 / -122.04517496
 Brownfield Status: Not reported
 Rank Status: N
 Clean Up Siteid: 2229
 Site Status: Cleanup Started
 PSI?: Not reported
 Contaminant Name: Petroleum Products-Unspecified
 Ground Water: Confirmed Above Cleanup Level
 Surface Water: Not reported
 Soil: Confirmed Above Cleanup Level
 Sediment: Not reported
 Air: Not reported
 Bedrock: Not reported
 Responsible Unit: Northwest

Facility ID: 34624366

Map ID
Direction
Distance
Elevation

MAP FINDINGS

Site

Database(s)

EDR ID Number
EPA ID Number

CAR WASH ENTERPRISES (Continued)

S106562125

Region: Northwest
Lat/Long: 47.551551861 / -122.04517496
Brownfield Status: Not reported
Rank Status: N
Clean Up Siteid: 8807
Site Status: Cleanup Started
PSI?: Not reported
Contaminant Name: Benzene
Ground Water: Confirmed Above Cleanup Level
Surface Water: Not reported
Soil: Not reported
Sediment: Not reported
Air: Not reported
Bedrock: Not reported
Responsible Unit: Northwest

Facility ID: 34624366
Region: Northwest
Lat/Long: 47.551551861 / -122.04517496
Brownfield Status: Not reported
Rank Status: N
Clean Up Siteid: 8807
Site Status: Cleanup Started
PSI?: Not reported
Contaminant Name: Non-Halogenated Solvents
Ground Water: Confirmed Above Cleanup Level
Surface Water: Not reported
Soil: Not reported
Sediment: Not reported
Air: Not reported
Bedrock: Not reported
Responsible Unit: Northwest

Facility ID: 34624366
Region: Northwest
Lat/Long: 47.551551861 / -122.04517496
Brownfield Status: Not reported
Rank Status: N
Clean Up Siteid: 8807
Site Status: Cleanup Started
PSI?: Not reported
Contaminant Name: Petroleum-Gasoline
Ground Water: Confirmed Above Cleanup Level
Surface Water: Not reported
Soil: Not reported
Sediment: Not reported
Air: Not reported
Bedrock: Not reported
Responsible Unit: Northwest

LUST:

Facility ID: 34624366
Lust Status Type: Cleanup Started
Cleanup Site ID: 8807
Cleanup Unit Type: Upland
Process Type: Independent Action
Cleanup Unit Name: CAR WASH ENTERPRISES ISSAQUAH

Map ID
Direction
Distance
Elevation

MAP FINDINGS

Site

Database(s)

EDR ID Number
EPA ID Number

CAR WASH ENTERPRISES (Continued)

S106562125

Lust Status Date: 09/30/1995
Response Section: Northwest
Lat/Long: 47.5515518 / -122.04517

Facility ID: 34624366
Lust Status Type: Cleanup Started
Cleanup Site ID: 8806
Cleanup Unit Type: Upland
Process Type: Independent Action
Cleanup Unit Name: CAR WASH ENT ISSAQUAH LANDFARM
Lust Status Date: 10/03/2011
Response Section: Northwest
Lat/Long: 47.5515518 / -122.04517

ALLSITES:

Facility Name: CAR WASH ENTERPRISES CWE ISSAQUAH
Facility Id: 34624366

Interaction: 88722
Interaction 1: I
Interaction 2: VOLCLNST
Ecology Program: TOXICS
Program Data: ISIS
Facility Alt.: Car Wash Enterprises CWE Issaquah
Program ID: NW2230
Date Interaction: 2009-11-16 00:00:00
Date Interaction 3: Voluntary Cleanup Sites
Latitude: 47.551546215000002
Longitude: -122.045160121

Interaction: 39425
Interaction 1: I
Interaction 2: HWG
Ecology Program: HAZWASTE
Program Data: TURBOWASTE
Facility Alt.: Not reported
Program ID: WAD988516241
Date Interaction: 1995-12-01 00:00:00
Date Interaction 3: Hazardous Waste Generator
Latitude: 47.551546215000002
Longitude: -122.045160121

Interaction: 39422
Interaction 1: A
Interaction 2: UST
Ecology Program: TOXICS
Program Data: UST
Facility Alt.: HUNGRY BEAR MARKET
Program ID: 101589
Date Interaction: 1992-02-11 00:00:00
Date Interaction 3: Underground Storage Tank
Latitude: 47.551546215000002
Longitude: -122.045160121

Map ID
Direction
Distance
Elevation

MAP FINDINGS

Site

Database(s)

EDR ID Number
EPA ID Number

CAR WASH ENTERPRISES (Continued)

S106562125

Interaction: 39423
Interaction 1: I
Interaction 2: HWG
Ecology Program: HAZWASTE
Program Data: TURBOWASTE
Facility Alt.: Not reported
Program ID: WAD988516241
Date Interaction: 1993-01-06 00:00:00
Date Interaction 3: Hazardous Waste Generator
Latitude: 47.551546215000002
Longitude: -122.045160121

Interaction: 39424
Interaction 1: A
Interaction 2: LUST
Ecology Program: TOXICS
Program Data: ISIS
Facility Alt.: Not reported
Program ID: 101589
Date Interaction: 1994-02-18 00:00:00
Date Interaction 3: LUST Facility
Latitude: 47.551546215000002
Longitude: -122.045160121

Interaction: 39421
Interaction 1: I
Interaction 2: TIER2
Ecology Program: HAZWASTE
Program Data: EPCRA
Facility Alt.: Not reported
Program ID: WAD988516241
Date Interaction: 1992-01-01 00:00:00
Date Interaction 3: Emergency/Haz Chem Rpt TI
Latitude: 47.551546215000002
Longitude: -122.045160121

Interaction: 39420
Interaction 1: A
Interaction 2: LUST
Ecology Program: TOXICS
Program Data: ISIS
Facility Alt.: Not reported
Program ID: 101589
Date Interaction: 1990-06-01 00:00:00
Date Interaction 3: LUST Facility
Latitude: 47.551546215000002
Longitude: -122.045160121

SPILLS:

Facility ID: 555008
Medium: Not reported
Material Desc: PETROLEUM - GASOLINE
Material Qty: 2

Map ID
Direction
Distance
Elevation

MAP FINDINGS

Site

Database(s)

EDR ID Number
EPA ID Number

CAR WASH ENTERPRISES (Continued)

S106562125

Material Units: CUP
Date Received: 05/07/2006
Contact Name: UNK
Incident Date: Not reported
Incident Category Type: Not reported
Incident Category: Not reported
Latitude: Not reported
Longitude: Not reported
Source Type: Not reported
Source: Not reported
Vessel Facility Name2: Not reported
Recovered Quantity: Not reported
Resp Party Name: Not reported

Facility ID: 542175
Medium: Not reported
Material Desc: PETROLEUM - FUEL OIL
Material Qty: 2
Material Units: GALLON
Date Received: 07/16/2004
Contact Name: Not reported
Incident Date: Not reported
Incident Category Type: Not reported
Incident Category: Not reported
Latitude: Not reported
Longitude: Not reported
Source Type: Not reported
Source: Not reported
Vessel Facility Name2: Not reported
Recovered Quantity: Not reported
Resp Party Name: Not reported

Facility ID: 543341
Medium: Not reported
Material Desc: PETROLEUM - GASOLINE
Material Qty: 1
Material Units: GALLON
Date Received: 09/05/2004
Contact Name: Not reported
Incident Date: Not reported
Incident Category Type: Not reported
Incident Category: Not reported
Latitude: Not reported
Longitude: Not reported
Source Type: Not reported
Source: Not reported
Vessel Facility Name2: Not reported
Recovered Quantity: Not reported
Resp Party Name: Not reported

Facility ID: 543039
Medium: Not reported
Material Desc: PETROLEUM - HYDRAULIC OIL
Material Qty: 1
Material Units: GALLON
Date Received: 08/21/2004
Contact Name: Unknown

Map ID
Direction
Distance
Elevation

MAP FINDINGS

Site

Database(s)

EDR ID Number
EPA ID Number

CAR WASH ENTERPRISES (Continued)

S106562125

Incident Date: Not reported
Incident Category Type: Not reported
Incident Category: Not reported
Latitude: Not reported
Longitude: Not reported
Source Type: Not reported
Source: Not reported
Vessel Facility Name2: Not reported
Recovered Quantity: Not reported
Resp Party Name: Not reported

WA Financial Assurance 1:

DOE Site ID: 101589
Site Type: Other Ins
Financial Resp Type: Endurance American Specialty Insurance Company
Inception Date: 03/15/2011
Expiration Date: 03/15/2012

Count: 1 records.

ORPHAN SUMMARY

<u>City</u>	<u>EDR ID</u>	<u>Site Name</u>	<u>Site Address</u>	<u>Zip</u>	<u>Database(s)</u>
ISSAQUAH	S109888621	CREEKSIDE APARTMENTS	NEWPORT WAY		WA SPILLS

GOVERNMENT RECORDS SEARCHED / DATA CURRENCY TRACKING

To maintain currency of the following federal and state databases, EDR contacts the appropriate governmental agency on a monthly or quarterly basis, as required.

Number of Days to Update: Provides confirmation that EDR is reporting records that have been updated within 90 days from the date the government agency made the information available to the public.

STANDARD ENVIRONMENTAL RECORDS

Federal NPL site list

NPL: National Priority List

National Priorities List (Superfund). The NPL is a subset of CERCLIS and identifies over 1,200 sites for priority cleanup under the Superfund Program. NPL sites may encompass relatively large areas. As such, EDR provides polygon coverage for over 1,000 NPL site boundaries produced by EPA's Environmental Photographic Interpretation Center (EPIC) and regional EPA offices.

Date of Government Version: 04/05/2017	Source: EPA
Date Data Arrived at EDR: 04/21/2017	Telephone: N/A
Date Made Active in Reports: 05/12/2017	Last EDR Contact: 06/08/2017
Number of Days to Update: 21	Next Scheduled EDR Contact: 07/17/2017
	Data Release Frequency: Quarterly

NPL Site Boundaries

Sources:

EPA's Environmental Photographic Interpretation Center (EPIC)
Telephone: 202-564-7333

EPA Region 1
Telephone 617-918-1143

EPA Region 6
Telephone: 214-655-6659

EPA Region 3
Telephone 215-814-5418

EPA Region 7
Telephone: 913-551-7247

EPA Region 4
Telephone 404-562-8033

EPA Region 8
Telephone: 303-312-6774

EPA Region 5
Telephone 312-886-6686

EPA Region 9
Telephone: 415-947-4246

EPA Region 10
Telephone 206-553-8665

Proposed NPL: Proposed National Priority List Sites

A site that has been proposed for listing on the National Priorities List through the issuance of a proposed rule in the Federal Register. EPA then accepts public comments on the site, responds to the comments, and places on the NPL those sites that continue to meet the requirements for listing.

Date of Government Version: 04/05/2017	Source: EPA
Date Data Arrived at EDR: 04/21/2017	Telephone: N/A
Date Made Active in Reports: 05/12/2017	Last EDR Contact: 06/09/2017
Number of Days to Update: 21	Next Scheduled EDR Contact: 07/17/2017
	Data Release Frequency: Quarterly

NPL LIENS: Federal Superfund Liens

Federal Superfund Liens. Under the authority granted the USEPA by CERCLA of 1980, the USEPA has the authority to file liens against real property in order to recover remedial action expenditures or when the property owner received notification of potential liability. USEPA compiles a listing of filed notices of Superfund Liens.

Date of Government Version: 10/15/1991	Source: EPA
Date Data Arrived at EDR: 02/02/1994	Telephone: 202-564-4267
Date Made Active in Reports: 03/30/1994	Last EDR Contact: 08/15/2011
Number of Days to Update: 56	Next Scheduled EDR Contact: 11/28/2011
	Data Release Frequency: No Update Planned

GOVERNMENT RECORDS SEARCHED / DATA CURRENCY TRACKING

Federal Delisted NPL site list

Delisted NPL: National Priority List Deletions

The National Oil and Hazardous Substances Pollution Contingency Plan (NCP) establishes the criteria that the EPA uses to delete sites from the NPL. In accordance with 40 CFR 300.425.(e), sites may be deleted from the NPL where no further response is appropriate.

Date of Government Version: 04/05/2017	Source: EPA
Date Data Arrived at EDR: 04/21/2017	Telephone: N/A
Date Made Active in Reports: 05/12/2017	Last EDR Contact: 06/09/2017
Number of Days to Update: 21	Next Scheduled EDR Contact: 07/17/2017
	Data Release Frequency: Quarterly

Federal CERCLIS list

FEDERAL FACILITY: Federal Facility Site Information listing

A listing of National Priority List (NPL) and Base Realignment and Closure (BRAC) sites found in the Comprehensive Environmental Response, Compensation and Liability Information System (CERCLIS) Database where EPA Federal Facilities Restoration and Reuse Office is involved in cleanup activities.

Date of Government Version: 11/07/2016	Source: Environmental Protection Agency
Date Data Arrived at EDR: 01/05/2017	Telephone: 703-603-8704
Date Made Active in Reports: 04/07/2017	Last EDR Contact: 04/07/2017
Number of Days to Update: 92	Next Scheduled EDR Contact: 07/17/2017
	Data Release Frequency: Varies

SEMS: Superfund Enterprise Management System

SEMS (Superfund Enterprise Management System) tracks hazardous waste sites, potentially hazardous waste sites, and remedial activities performed in support of EPA's Superfund Program across the United States. The list was formerly known as CERCLIS, renamed to SEMS by the EPA in 2015. The list contains data on potentially hazardous waste sites that have been reported to the USEPA by states, municipalities, private companies and private persons, pursuant to Section 103 of the Comprehensive Environmental Response, Compensation, and Liability Act (CERCLA). This dataset also contains sites which are either proposed to or on the National Priorities List (NPL) and the sites which are in the screening and assessment phase for possible inclusion on the NPL.

Date of Government Version: 02/07/2017	Source: EPA
Date Data Arrived at EDR: 04/19/2017	Telephone: 800-424-9346
Date Made Active in Reports: 05/05/2017	Last EDR Contact: 06/08/2017
Number of Days to Update: 16	Next Scheduled EDR Contact: 07/31/2017
	Data Release Frequency: Quarterly

Federal CERCLIS NFRAP site list

SEMS-ARCHIVE: Superfund Enterprise Management System Archive

GOVERNMENT RECORDS SEARCHED / DATA CURRENCY TRACKING

SEMS-ARCHIVE (Superfund Enterprise Management System Archive) tracks sites that have no further interest under the Federal Superfund Program based on available information. The list was formerly known as the CERCLIS-NFRAP, renamed to SEMS ARCHIVE by the EPA in 2015. EPA may perform a minimal level of assessment work at a site while it is archived if site conditions change and/or new information becomes available. Archived sites have been removed and archived from the inventory of SEMS sites. Archived status indicates that, to the best of EPA's knowledge, assessment at a site has been completed and that EPA has determined no further steps will be taken to list the site on the National Priorities List (NPL), unless information indicates this decision was not appropriate or other considerations require a recommendation for listing at a later time. The decision does not necessarily mean that there is no hazard associated with a given site; it only means that, based upon available information, the location is not judged to be potential NPL site.

Date of Government Version: 02/07/2017	Source: EPA
Date Data Arrived at EDR: 04/19/2017	Telephone: 800-424-9346
Date Made Active in Reports: 05/05/2017	Last EDR Contact: 06/08/2017
Number of Days to Update: 16	Next Scheduled EDR Contact: 07/31/2017
	Data Release Frequency: Quarterly

Federal RCRA CORRACTS facilities list

CORRACTS: Corrective Action Report

CORRACTS identifies hazardous waste handlers with RCRA corrective action activity.

Date of Government Version: 12/12/2016	Source: EPA
Date Data Arrived at EDR: 12/28/2016	Telephone: 800-424-9346
Date Made Active in Reports: 02/10/2017	Last EDR Contact: 05/02/2017
Number of Days to Update: 44	Next Scheduled EDR Contact: 04/10/2017
	Data Release Frequency: Quarterly

Federal RCRA non-CORRACTS TSD facilities list

RCRA-TSDF: RCRA - Treatment, Storage and Disposal

RCRAInfo is EPA's comprehensive information system, providing access to data supporting the Resource Conservation and Recovery Act (RCRA) of 1976 and the Hazardous and Solid Waste Amendments (HSWA) of 1984. The database includes selective information on sites which generate, transport, store, treat and/or dispose of hazardous waste as defined by the Resource Conservation and Recovery Act (RCRA). Transporters are individuals or entities that move hazardous waste from the generator offsite to a facility that can recycle, treat, store, or dispose of the waste. TSDFs treat, store, or dispose of the waste.

Date of Government Version: 12/12/2016	Source: Environmental Protection Agency
Date Data Arrived at EDR: 12/28/2016	Telephone: (206) 553-1200
Date Made Active in Reports: 02/10/2017	Last EDR Contact: 05/02/2017
Number of Days to Update: 44	Next Scheduled EDR Contact: 04/10/2017
	Data Release Frequency: Quarterly

Federal RCRA generators list

RCRA-LQG: RCRA - Large Quantity Generators

RCRAInfo is EPA's comprehensive information system, providing access to data supporting the Resource Conservation and Recovery Act (RCRA) of 1976 and the Hazardous and Solid Waste Amendments (HSWA) of 1984. The database includes selective information on sites which generate, transport, store, treat and/or dispose of hazardous waste as defined by the Resource Conservation and Recovery Act (RCRA). Large quantity generators (LQGs) generate over 1,000 kilograms (kg) of hazardous waste, or over 1 kg of acutely hazardous waste per month.

Date of Government Version: 12/12/2016	Source: Environmental Protection Agency
Date Data Arrived at EDR: 12/28/2016	Telephone: (206) 553-1200
Date Made Active in Reports: 02/10/2017	Last EDR Contact: 05/02/2017
Number of Days to Update: 44	Next Scheduled EDR Contact: 04/10/2017
	Data Release Frequency: Quarterly

GOVERNMENT RECORDS SEARCHED / DATA CURRENCY TRACKING

RCRA-SQG: RCRA - Small Quantity Generators

RCRAInfo is EPA's comprehensive information system, providing access to data supporting the Resource Conservation and Recovery Act (RCRA) of 1976 and the Hazardous and Solid Waste Amendments (HSWA) of 1984. The database includes selective information on sites which generate, transport, store, treat and/or dispose of hazardous waste as defined by the Resource Conservation and Recovery Act (RCRA). Small quantity generators (SQGs) generate between 100 kg and 1,000 kg of hazardous waste per month.

Date of Government Version: 12/12/2016	Source: Environmental Protection Agency
Date Data Arrived at EDR: 12/28/2016	Telephone: (206) 553-1200
Date Made Active in Reports: 02/10/2017	Last EDR Contact: 05/02/2017
Number of Days to Update: 44	Next Scheduled EDR Contact: 04/10/2017
	Data Release Frequency: Quarterly

RCRA-CESQG: RCRA - Conditionally Exempt Small Quantity Generators

RCRAInfo is EPA's comprehensive information system, providing access to data supporting the Resource Conservation and Recovery Act (RCRA) of 1976 and the Hazardous and Solid Waste Amendments (HSWA) of 1984. The database includes selective information on sites which generate, transport, store, treat and/or dispose of hazardous waste as defined by the Resource Conservation and Recovery Act (RCRA). Conditionally exempt small quantity generators (CESQGs) generate less than 100 kg of hazardous waste, or less than 1 kg of acutely hazardous waste per month.

Date of Government Version: 12/12/2016	Source: Environmental Protection Agency
Date Data Arrived at EDR: 12/28/2016	Telephone: (206) 553-1200
Date Made Active in Reports: 02/10/2017	Last EDR Contact: 05/02/2017
Number of Days to Update: 44	Next Scheduled EDR Contact: 04/10/2017
	Data Release Frequency: Varies

Federal institutional controls / engineering controls registries

LUCIS: Land Use Control Information System

LUCIS contains records of land use control information pertaining to the former Navy Base Realignment and Closure properties.

Date of Government Version: 12/28/2016	Source: Department of the Navy
Date Data Arrived at EDR: 01/04/2017	Telephone: 843-820-7326
Date Made Active in Reports: 04/07/2017	Last EDR Contact: 05/15/2017
Number of Days to Update: 93	Next Scheduled EDR Contact: 08/28/2017
	Data Release Frequency: Varies

US ENG CONTROLS: Engineering Controls Sites List

A listing of sites with engineering controls in place. Engineering controls include various forms of caps, building foundations, liners, and treatment methods to create pathway elimination for regulated substances to enter environmental media or effect human health.

Date of Government Version: 02/13/2017	Source: Environmental Protection Agency
Date Data Arrived at EDR: 02/28/2017	Telephone: 703-603-0695
Date Made Active in Reports: 06/09/2017	Last EDR Contact: 05/31/2017
Number of Days to Update: 101	Next Scheduled EDR Contact: 09/11/2017
	Data Release Frequency: Varies

US INST CONTROL: Sites with Institutional Controls

A listing of sites with institutional controls in place. Institutional controls include administrative measures, such as groundwater use restrictions, construction restrictions, property use restrictions, and post remediation care requirements intended to prevent exposure to contaminants remaining on site. Deed restrictions are generally required as part of the institutional controls.

Date of Government Version: 02/13/2017	Source: Environmental Protection Agency
Date Data Arrived at EDR: 02/28/2017	Telephone: 703-603-0695
Date Made Active in Reports: 06/09/2017	Last EDR Contact: 05/31/2017
Number of Days to Update: 101	Next Scheduled EDR Contact: 09/11/2017
	Data Release Frequency: Varies

GOVERNMENT RECORDS SEARCHED / DATA CURRENCY TRACKING

Federal ERNS list

ERNS: Emergency Response Notification System

Emergency Response Notification System. ERNS records and stores information on reported releases of oil and hazardous substances.

Date of Government Version: 09/26/2016
Date Data Arrived at EDR: 09/29/2016
Date Made Active in Reports: 11/11/2016
Number of Days to Update: 43

Source: National Response Center, United States Coast Guard
Telephone: 202-267-2180
Last EDR Contact: 03/29/2017
Next Scheduled EDR Contact: 07/10/2017
Data Release Frequency: Annually

State- and tribal - equivalent NPL

HSL: Hazardous Sites List

The Hazardous Sites List is a subset of the CSCSL Report. It includes sites which have been assessed and ranked using the Washington Ranking Method (WARM).

Date of Government Version: 02/21/2017
Date Data Arrived at EDR: 03/09/2017
Date Made Active in Reports: 06/02/2017
Number of Days to Update: 85

Source: Department of Ecology
Telephone: 360-407-7200
Last EDR Contact: 06/06/2017
Next Scheduled EDR Contact: 09/18/2017
Data Release Frequency: Semi-Annually

State- and tribal - equivalent CERCLIS

CSCSL: Confirmed and Suspected Contaminated Sites List

State Hazardous Waste Sites. State hazardous waste site records are the states' equivalent to CERCLIS. These sites may or may not already be listed on the federal CERCLIS list. Priority sites planned for cleanup using state funds (state equivalent of Superfund) are identified along with sites where cleanup will be paid for by potentially responsible parties. Available information varies by state.

Date of Government Version: 04/18/2017
Date Data Arrived at EDR: 04/20/2017
Date Made Active in Reports: 06/02/2017
Number of Days to Update: 43

Source: Department of Ecology
Telephone: 360-407-7200
Last EDR Contact: 04/20/2017
Next Scheduled EDR Contact: 07/31/2017
Data Release Frequency: Semi-Annually

State and tribal landfill and/or solid waste disposal site lists

SWF/LF: Solid Waste Facility Database

Solid Waste Facilities/Landfill Sites. SWF/LF type records typically contain an inventory of solid waste disposal facilities or landfills in a particular state. Depending on the state, these may be active or inactive facilities or open dumps that failed to meet RCRA Subtitle D Section 4004 criteria for solid waste landfills or disposal sites.

Date of Government Version: 03/13/2017
Date Data Arrived at EDR: 03/21/2017
Date Made Active in Reports: 06/02/2017
Number of Days to Update: 73

Source: Department of Ecology
Telephone: 360-407-6132
Last EDR Contact: 06/05/2017
Next Scheduled EDR Contact: 09/18/2017
Data Release Frequency: Annually

State and tribal leaking storage tank lists

LUST: Leaking Underground Storage Tanks Site List

Leaking Underground Storage Tank Incident Reports. LUST records contain an inventory of reported leaking underground storage tank incidents. Not all states maintain these records, and the information stored varies by state.

Date of Government Version: 05/16/2017
Date Data Arrived at EDR: 05/19/2017
Date Made Active in Reports: 06/02/2017
Number of Days to Update: 14

Source: Department of Ecology
Telephone: 360-407-7183
Last EDR Contact: 05/19/2017
Next Scheduled EDR Contact: 08/28/2017
Data Release Frequency: Quarterly

GOVERNMENT RECORDS SEARCHED / DATA CURRENCY TRACKING

INDIAN LUST R5: Leaking Underground Storage Tanks on Indian Land

Leaking underground storage tanks located on Indian Land in Michigan, Minnesota and Wisconsin.

Date of Government Version: 11/14/2016	Source: EPA, Region 5
Date Data Arrived at EDR: 01/26/2017	Telephone: 312-886-7439
Date Made Active in Reports: 05/05/2017	Last EDR Contact: 04/28/2017
Number of Days to Update: 99	Next Scheduled EDR Contact: 08/07/2017
	Data Release Frequency: Varies

INDIAN LUST R4: Leaking Underground Storage Tanks on Indian Land

LUSTs on Indian land in Florida, Mississippi and North Carolina.

Date of Government Version: 10/14/2016	Source: EPA Region 4
Date Data Arrived at EDR: 01/27/2017	Telephone: 404-562-8677
Date Made Active in Reports: 05/05/2017	Last EDR Contact: 04/28/2017
Number of Days to Update: 98	Next Scheduled EDR Contact: 08/07/2017
	Data Release Frequency: Semi-Annually

INDIAN LUST R1: Leaking Underground Storage Tanks on Indian Land

A listing of leaking underground storage tank locations on Indian Land.

Date of Government Version: 11/14/2016	Source: EPA Region 1
Date Data Arrived at EDR: 01/26/2017	Telephone: 617-918-1313
Date Made Active in Reports: 05/05/2017	Last EDR Contact: 04/28/2017
Number of Days to Update: 99	Next Scheduled EDR Contact: 08/07/2017
	Data Release Frequency: Varies

INDIAN LUST R10: Leaking Underground Storage Tanks on Indian Land

LUSTs on Indian land in Alaska, Idaho, Oregon and Washington.

Date of Government Version: 10/07/2016	Source: EPA Region 10
Date Data Arrived at EDR: 01/26/2017	Telephone: 206-553-2857
Date Made Active in Reports: 05/05/2017	Last EDR Contact: 04/28/2017
Number of Days to Update: 99	Next Scheduled EDR Contact: 08/07/2017
	Data Release Frequency: Quarterly

INDIAN LUST R9: Leaking Underground Storage Tanks on Indian Land

LUSTs on Indian land in Arizona, California, New Mexico and Nevada

Date of Government Version: 10/06/2016	Source: Environmental Protection Agency
Date Data Arrived at EDR: 01/26/2017	Telephone: 415-972-3372
Date Made Active in Reports: 05/05/2017	Last EDR Contact: 04/28/2017
Number of Days to Update: 99	Next Scheduled EDR Contact: 08/07/2017
	Data Release Frequency: Quarterly

INDIAN LUST R8: Leaking Underground Storage Tanks on Indian Land

LUSTs on Indian land in Colorado, Montana, North Dakota, South Dakota, Utah and Wyoming.

Date of Government Version: 10/17/2016	Source: EPA Region 8
Date Data Arrived at EDR: 01/26/2017	Telephone: 303-312-6271
Date Made Active in Reports: 05/05/2017	Last EDR Contact: 04/28/2017
Number of Days to Update: 99	Next Scheduled EDR Contact: 08/07/2017
	Data Release Frequency: Quarterly

INDIAN LUST R7: Leaking Underground Storage Tanks on Indian Land

LUSTs on Indian land in Iowa, Kansas, and Nebraska

Date of Government Version: 09/01/2016	Source: EPA Region 7
Date Data Arrived at EDR: 01/26/2017	Telephone: 913-551-7003
Date Made Active in Reports: 05/05/2017	Last EDR Contact: 04/28/2017
Number of Days to Update: 99	Next Scheduled EDR Contact: 08/07/2017
	Data Release Frequency: Varies

GOVERNMENT RECORDS SEARCHED / DATA CURRENCY TRACKING

INDIAN LUST R6: Leaking Underground Storage Tanks on Indian Land
LUSTs on Indian land in New Mexico and Oklahoma.

Date of Government Version: 10/01/2016	Source: EPA Region 6
Date Data Arrived at EDR: 01/26/2017	Telephone: 214-665-6597
Date Made Active in Reports: 05/05/2017	Last EDR Contact: 04/28/2017
Number of Days to Update: 99	Next Scheduled EDR Contact: 08/07/2017
	Data Release Frequency: Varies

State and tribal registered storage tank lists

FEMA UST: Underground Storage Tank Listing
A listing of all FEMA owned underground storage tanks.

Date of Government Version: 01/01/2010	Source: FEMA
Date Data Arrived at EDR: 02/16/2010	Telephone: 202-646-5797
Date Made Active in Reports: 04/12/2010	Last EDR Contact: 04/11/2017
Number of Days to Update: 55	Next Scheduled EDR Contact: 07/24/2017
	Data Release Frequency: Varies

UST: Underground Storage Tank Database
Registered Underground Storage Tanks. UST's are regulated under Subtitle I of the Resource Conservation and Recovery Act (RCRA) and must be registered with the state department responsible for administering the UST program. Available information varies by state program.

Date of Government Version: 01/31/2017	Source: Department of Ecology
Date Data Arrived at EDR: 02/02/2017	Telephone: 360-407-7183
Date Made Active in Reports: 03/20/2017	Last EDR Contact: 05/15/2017
Number of Days to Update: 46	Next Scheduled EDR Contact: 08/28/2017
	Data Release Frequency: Quarterly

AST: Aboveground Storage Tank Locations
A listing of aboveground storage tank locations regulated by the Department of Ecology's Spill Prevention, Preparedness and Response Program.

Date of Government Version: 12/14/2015	Source: Department of Ecology
Date Data Arrived at EDR: 02/02/2016	Telephone: 360-407-7562
Date Made Active in Reports: 05/03/2016	Last EDR Contact: 05/01/2017
Number of Days to Update: 91	Next Scheduled EDR Contact: 08/14/2017
	Data Release Frequency: Varies

INDIAN UST R4: Underground Storage Tanks on Indian Land
The Indian Underground Storage Tank (UST) database provides information about underground storage tanks on Indian land in EPA Region 4 (Alabama, Florida, Georgia, Kentucky, Mississippi, North Carolina, South Carolina, Tennessee and Tribal Nations)

Date of Government Version: 10/14/2016	Source: EPA Region 4
Date Data Arrived at EDR: 01/27/2017	Telephone: 404-562-9424
Date Made Active in Reports: 05/05/2017	Last EDR Contact: 04/28/2017
Number of Days to Update: 98	Next Scheduled EDR Contact: 08/07/2017
	Data Release Frequency: Semi-Annually

INDIAN UST R10: Underground Storage Tanks on Indian Land
The Indian Underground Storage Tank (UST) database provides information about underground storage tanks on Indian land in EPA Region 10 (Alaska, Idaho, Oregon, Washington, and Tribal Nations).

Date of Government Version: 10/07/2016	Source: EPA Region 10
Date Data Arrived at EDR: 01/26/2017	Telephone: 206-553-2857
Date Made Active in Reports: 05/05/2017	Last EDR Contact: 04/28/2017
Number of Days to Update: 99	Next Scheduled EDR Contact: 08/07/2017
	Data Release Frequency: Quarterly

GOVERNMENT RECORDS SEARCHED / DATA CURRENCY TRACKING

INDIAN UST R9: Underground Storage Tanks on Indian Land

The Indian Underground Storage Tank (UST) database provides information about underground storage tanks on Indian land in EPA Region 9 (Arizona, California, Hawaii, Nevada, the Pacific Islands, and Tribal Nations).

Date of Government Version: 10/06/2016	Source: EPA Region 9
Date Data Arrived at EDR: 01/26/2017	Telephone: 415-972-3368
Date Made Active in Reports: 05/05/2017	Last EDR Contact: 04/28/2017
Number of Days to Update: 99	Next Scheduled EDR Contact: 08/07/2017
	Data Release Frequency: Quarterly

INDIAN UST R7: Underground Storage Tanks on Indian Land

The Indian Underground Storage Tank (UST) database provides information about underground storage tanks on Indian land in EPA Region 7 (Iowa, Kansas, Missouri, Nebraska, and 9 Tribal Nations).

Date of Government Version: 09/01/2016	Source: EPA Region 7
Date Data Arrived at EDR: 01/26/2017	Telephone: 913-551-7003
Date Made Active in Reports: 05/05/2017	Last EDR Contact: 04/28/2017
Number of Days to Update: 99	Next Scheduled EDR Contact: 08/07/2017
	Data Release Frequency: Varies

INDIAN UST R6: Underground Storage Tanks on Indian Land

The Indian Underground Storage Tank (UST) database provides information about underground storage tanks on Indian land in EPA Region 6 (Louisiana, Arkansas, Oklahoma, New Mexico, Texas and 65 Tribes).

Date of Government Version: 10/01/2016	Source: EPA Region 6
Date Data Arrived at EDR: 01/26/2017	Telephone: 214-665-7591
Date Made Active in Reports: 05/05/2017	Last EDR Contact: 04/28/2017
Number of Days to Update: 99	Next Scheduled EDR Contact: 08/07/2017
	Data Release Frequency: Semi-Annually

INDIAN UST R5: Underground Storage Tanks on Indian Land

The Indian Underground Storage Tank (UST) database provides information about underground storage tanks on Indian land in EPA Region 5 (Michigan, Minnesota and Wisconsin and Tribal Nations).

Date of Government Version: 01/14/2017	Source: EPA Region 5
Date Data Arrived at EDR: 01/26/2017	Telephone: 312-886-6136
Date Made Active in Reports: 05/05/2017	Last EDR Contact: 04/28/2017
Number of Days to Update: 99	Next Scheduled EDR Contact: 08/07/2017
	Data Release Frequency: Varies

INDIAN UST R1: Underground Storage Tanks on Indian Land

The Indian Underground Storage Tank (UST) database provides information about underground storage tanks on Indian land in EPA Region 1 (Connecticut, Maine, Massachusetts, New Hampshire, Rhode Island, Vermont and ten Tribal Nations).

Date of Government Version: 11/14/2016	Source: EPA, Region 1
Date Data Arrived at EDR: 01/26/2017	Telephone: 617-918-1313
Date Made Active in Reports: 05/05/2017	Last EDR Contact: 04/28/2017
Number of Days to Update: 99	Next Scheduled EDR Contact: 08/07/2017
	Data Release Frequency: Varies

INDIAN UST R8: Underground Storage Tanks on Indian Land

The Indian Underground Storage Tank (UST) database provides information about underground storage tanks on Indian land in EPA Region 8 (Colorado, Montana, North Dakota, South Dakota, Utah, Wyoming and 27 Tribal Nations).

Date of Government Version: 10/17/2016	Source: EPA Region 8
Date Data Arrived at EDR: 01/26/2017	Telephone: 303-312-6137
Date Made Active in Reports: 05/05/2017	Last EDR Contact: 04/28/2017
Number of Days to Update: 99	Next Scheduled EDR Contact: 08/07/2017
	Data Release Frequency: Quarterly

GOVERNMENT RECORDS SEARCHED / DATA CURRENCY TRACKING

State and tribal institutional control / engineering control registries

INST CONTROL: Institutional Control Site List
Sites that have institutional controls.

Date of Government Version: 04/18/2017	Source: Department of Ecology
Date Data Arrived at EDR: 04/20/2017	Telephone: 360-407-7170
Date Made Active in Reports: 06/02/2017	Last EDR Contact: 04/20/2017
Number of Days to Update: 43	Next Scheduled EDR Contact: 07/31/2017
	Data Release Frequency: Varies

State and tribal voluntary cleanup sites

VCP: Voluntary Cleanup Program Sites
Sites that have entered either the Voluntary Cleanup Program or its predecessor Independent Remedial Action Program.

Date of Government Version: 01/18/2017	Source: Department of Ecology
Date Data Arrived at EDR: 01/20/2017	Telephone: 360-407-7200
Date Made Active in Reports: 03/20/2017	Last EDR Contact: 04/20/2017
Number of Days to Update: 59	Next Scheduled EDR Contact: 07/31/2017
	Data Release Frequency: Varies

INDIAN VCP R1: Voluntary Cleanup Priority Listing

A listing of voluntary cleanup priority sites located on Indian Land located in Region 1.

Date of Government Version: 07/27/2015	Source: EPA, Region 1
Date Data Arrived at EDR: 09/29/2015	Telephone: 617-918-1102
Date Made Active in Reports: 02/18/2016	Last EDR Contact: 03/27/2017
Number of Days to Update: 142	Next Scheduled EDR Contact: 07/10/2017
	Data Release Frequency: Varies

ICR: Independent Cleanup Reports

These are remedial action reports Ecology has received from either the owner or operator of the sites. These actions have been conducted without department oversight or approval and are not under an order or decree. This database is no longer updated by the Department of Ecology.

Date of Government Version: 12/01/2002	Source: Department of Ecology
Date Data Arrived at EDR: 01/03/2003	Telephone: 360-407-7200
Date Made Active in Reports: 01/22/2003	Last EDR Contact: 08/10/2009
Number of Days to Update: 19	Next Scheduled EDR Contact: 11/09/2009
	Data Release Frequency: No Update Planned

INDIAN VCP R7: Voluntary Cleanup Priority Listing

A listing of voluntary cleanup priority sites located on Indian Land located in Region 7.

Date of Government Version: 03/20/2008	Source: EPA, Region 7
Date Data Arrived at EDR: 04/22/2008	Telephone: 913-551-7365
Date Made Active in Reports: 05/19/2008	Last EDR Contact: 04/20/2009
Number of Days to Update: 27	Next Scheduled EDR Contact: 07/20/2009
	Data Release Frequency: Varies

State and tribal Brownfields sites

BROWNFIELDS: Brownfields Sites Listing

A listing of brownfields sites included in the Confirmed & Suspected Sites Listing. Brownfields are abandoned, idle or underused commercial or industrial properties, where the expansion or redevelopment is hindered by real or perceived contamination. Brownfields vary in size, location, age, and past use -- they can be anything from a five-hundred acre automobile assembly plant to a small, abandoned corner gas station.

GOVERNMENT RECORDS SEARCHED / DATA CURRENCY TRACKING

Date of Government Version: 01/18/2017
Date Data Arrived at EDR: 01/20/2017
Date Made Active in Reports: 03/17/2017
Number of Days to Update: 56

Source: Department of Ecology
Telephone: 360-725-4030
Last EDR Contact: 04/18/2017
Next Scheduled EDR Contact: 07/31/2017
Data Release Frequency: Varies

ADDITIONAL ENVIRONMENTAL RECORDS

Local Brownfield lists

US BROWNFIELDS: A Listing of Brownfields Sites

Brownfields are real property, the expansion, redevelopment, or reuse of which may be complicated by the presence or potential presence of a hazardous substance, pollutant, or contaminant. Cleaning up and reinvesting in these properties takes development pressures off of undeveloped, open land, and both improves and protects the environment. Assessment, Cleanup and Redevelopment Exchange System (ACRES) stores information reported by EPA Brownfields grant recipients on brownfields properties assessed or cleaned up with grant funding as well as information on Targeted Brownfields Assessments performed by EPA Regions. A listing of ACRES Brownfield sites is obtained from Cleanups in My Community. Cleanups in My Community provides information on Brownfields properties for which information is reported back to EPA, as well as areas served by Brownfields grant programs.

Date of Government Version: 03/02/2017
Date Data Arrived at EDR: 03/02/2017
Date Made Active in Reports: 04/07/2017
Number of Days to Update: 36

Source: Environmental Protection Agency
Telephone: 202-566-2777
Last EDR Contact: 03/02/2017
Next Scheduled EDR Contact: 07/03/2017
Data Release Frequency: Semi-Annually

Local Lists of Landfill / Solid Waste Disposal Sites

SWTIRE: Solid Waste Tire Facilities

This study identified sites statewide with unauthorized accumulations of scrap tires.

Date of Government Version: 11/01/2005
Date Data Arrived at EDR: 03/16/2006
Date Made Active in Reports: 04/13/2006
Number of Days to Update: 28

Source: Department of Ecology
Telephone: N/A
Last EDR Contact: 06/09/2017
Next Scheduled EDR Contact: 09/18/2017
Data Release Frequency: Varies

SWRCY: Recycling Facility List

A listing of recycling center locations.

Date of Government Version: 01/24/2017
Date Data Arrived at EDR: 01/31/2017
Date Made Active in Reports: 03/20/2017
Number of Days to Update: 48

Source: Department of Ecology
Telephone: 360-407-6105
Last EDR Contact: 04/24/2017
Next Scheduled EDR Contact: 08/07/2017
Data Release Frequency: Varies

INDIAN ODI: Report on the Status of Open Dumps on Indian Lands

Location of open dumps on Indian land.

Date of Government Version: 12/31/1998
Date Data Arrived at EDR: 12/03/2007
Date Made Active in Reports: 01/24/2008
Number of Days to Update: 52

Source: Environmental Protection Agency
Telephone: 703-308-8245
Last EDR Contact: 05/01/2017
Next Scheduled EDR Contact: 08/14/2017
Data Release Frequency: Varies

DEBRIS REGION 9: Torres Martinez Reservation Illegal Dump Site Locations

A listing of illegal dump sites location on the Torres Martinez Indian Reservation located in eastern Riverside County and northern Imperial County, California.

Date of Government Version: 01/12/2009
Date Data Arrived at EDR: 05/07/2009
Date Made Active in Reports: 09/21/2009
Number of Days to Update: 137

Source: EPA, Region 9
Telephone: 415-947-4219
Last EDR Contact: 04/24/2017
Next Scheduled EDR Contact: 08/07/2017
Data Release Frequency: No Update Planned

GOVERNMENT RECORDS SEARCHED / DATA CURRENCY TRACKING

ODI: Open Dump Inventory

An open dump is defined as a disposal facility that does not comply with one or more of the Part 257 or Part 258 Subtitle D Criteria.

Date of Government Version: 06/30/1985	Source: Environmental Protection Agency
Date Data Arrived at EDR: 08/09/2004	Telephone: 800-424-9346
Date Made Active in Reports: 09/17/2004	Last EDR Contact: 06/09/2004
Number of Days to Update: 39	Next Scheduled EDR Contact: N/A
	Data Release Frequency: No Update Planned

IHS OPEN DUMPS: Open Dumps on Indian Land

A listing of all open dumps located on Indian Land in the United States.

Date of Government Version: 04/01/2014	Source: Department of Health & Human Services, Indian Health Service
Date Data Arrived at EDR: 08/06/2014	Telephone: 301-443-1452
Date Made Active in Reports: 01/29/2015	Last EDR Contact: 05/05/2017
Number of Days to Update: 176	Next Scheduled EDR Contact: 08/14/2017
	Data Release Frequency: Varies

Local Lists of Hazardous waste / Contaminated Sites

US HIST CDL: National Clandestine Laboratory Register

A listing of clandestine drug lab locations that have been removed from the DEAs National Clandestine Laboratory Register.

Date of Government Version: 02/09/2017	Source: Drug Enforcement Administration
Date Data Arrived at EDR: 03/08/2017	Telephone: 202-307-1000
Date Made Active in Reports: 06/09/2017	Last EDR Contact: 02/28/2017
Number of Days to Update: 93	Next Scheduled EDR Contact: 06/12/2017
	Data Release Frequency: No Update Planned

ALLSITES: Facility/Site Identification System Listing

Information on facilities and sites of interest to the Department of Ecology.

Date of Government Version: 05/05/2017	Source: Department of Ecology
Date Data Arrived at EDR: 05/08/2017	Telephone: 360-407-6423
Date Made Active in Reports: 06/02/2017	Last EDR Contact: 05/01/2017
Number of Days to Update: 25	Next Scheduled EDR Contact: 08/14/2017
	Data Release Frequency: Quarterly

CDL: Clandestine Drug Lab Contaminated Site List

Illegal methamphetamine labs use hazardous chemicals that create public health hazards. Chemicals and residues can cause burns, respiratory and neurological damage, and death. Biological hazards associated with intravenous needles, feces, and blood also pose health risks.

Date of Government Version: 03/09/2017	Source: Department of Health
Date Data Arrived at EDR: 03/14/2017	Telephone: 360-236-3380
Date Made Active in Reports: 06/01/2017	Last EDR Contact: 05/22/2017
Number of Days to Update: 79	Next Scheduled EDR Contact: 08/21/2017
	Data Release Frequency: Varies

HIST CDL: List of Sites Contaminated by Clandestine Drug Labs

This listing of contaminated sites by Clandestine Drug Labs includes non-remediated properties. The current CDL listing does not. This listing is no longer updated by the state agency.

Date of Government Version: 02/08/2007	Source: Department of Health
Date Data Arrived at EDR: 06/26/2007	Telephone: 360-236-3381
Date Made Active in Reports: 07/19/2007	Last EDR Contact: 06/02/2008
Number of Days to Update: 23	Next Scheduled EDR Contact: 09/01/2008
	Data Release Frequency: No Update Planned

GOVERNMENT RECORDS SEARCHED / DATA CURRENCY TRACKING

CSCSL NFA: Confirmed and Contaminated Sites - No Further Action

This report contains information about sites that are undergoing cleanup and sites that are awaiting further investigation and/or cleanup. Sites on the Hazardous Sites List (see above) are included in this data set.

Date of Government Version: 04/18/2017	Source: Department of Ecology
Date Data Arrived at EDR: 04/20/2017	Telephone: 360-407-7170
Date Made Active in Reports: 06/01/2017	Last EDR Contact: 04/20/2017
Number of Days to Update: 42	Next Scheduled EDR Contact: 07/31/2017
	Data Release Frequency: Semi-Annually

US CDL: Clandestine Drug Labs

A listing of clandestine drug lab locations. The U.S. Department of Justice ("the Department") provides this web site as a public service. It contains addresses of some locations where law enforcement agencies reported they found chemicals or other items that indicated the presence of either clandestine drug laboratories or dumpsites. In most cases, the source of the entries is not the Department, and the Department has not verified the entry and does not guarantee its accuracy. Members of the public must verify the accuracy of all entries by, for example, contacting local law enforcement and local health departments.

Date of Government Version: 02/09/2017	Source: Drug Enforcement Administration
Date Data Arrived at EDR: 03/08/2017	Telephone: 202-307-1000
Date Made Active in Reports: 06/09/2017	Last EDR Contact: 05/31/2017
Number of Days to Update: 93	Next Scheduled EDR Contact: 09/11/2017
	Data Release Frequency: Quarterly

Local Land Records

LIENS 2: CERCLA Lien Information

A Federal CERCLA ('Superfund') lien can exist by operation of law at any site or property at which EPA has spent Superfund monies. These monies are spent to investigate and address releases and threatened releases of contamination. CERCLIS provides information as to the identity of these sites and properties.

Date of Government Version: 02/18/2014	Source: Environmental Protection Agency
Date Data Arrived at EDR: 03/18/2014	Telephone: 202-564-6023
Date Made Active in Reports: 04/24/2014	Last EDR Contact: 06/09/2017
Number of Days to Update: 37	Next Scheduled EDR Contact: 08/07/2017
	Data Release Frequency: Varies

Records of Emergency Release Reports

HMIRS: Hazardous Materials Information Reporting System

Hazardous Materials Incident Report System. HMIRS contains hazardous material spill incidents reported to DOT.

Date of Government Version: 12/28/2016	Source: U.S. Department of Transportation
Date Data Arrived at EDR: 12/28/2016	Telephone: 202-366-4555
Date Made Active in Reports: 02/03/2017	Last EDR Contact: 03/29/2017
Number of Days to Update: 37	Next Scheduled EDR Contact: 07/10/2017
	Data Release Frequency: Annually

SPILLS: Reported Spills

Spills reported to the Spill Prevention, Preparedness and Response Division.

Date of Government Version: 03/08/2017	Source: Department of Ecology
Date Data Arrived at EDR: 03/09/2017	Telephone: 360-407-6950
Date Made Active in Reports: 06/05/2017	Last EDR Contact: 06/05/2017
Number of Days to Update: 88	Next Scheduled EDR Contact: 09/18/2017
	Data Release Frequency: Semi-Annually

SPILLS 90: SPILLS90 data from FirstSearch

Spills 90 includes those spill and release records available exclusively from FirstSearch databases. Typically, they may include chemical, oil and/or hazardous substance spills recorded after 1990. Duplicate records that are already included in EDR incident and release records are not included in Spills 90.

GOVERNMENT RECORDS SEARCHED / DATA CURRENCY TRACKING

Date of Government Version: 05/23/2006
Date Data Arrived at EDR: 01/03/2013
Date Made Active in Reports: 03/06/2013
Number of Days to Update: 62

Source: FirstSearch
Telephone: N/A
Last EDR Contact: 01/03/2013
Next Scheduled EDR Contact: N/A
Data Release Frequency: No Update Planned

Other Ascertainable Records

RCRA NonGen / NLR: RCRA - Non Generators / No Longer Regulated

RCRAInfo is EPA's comprehensive information system, providing access to data supporting the Resource Conservation and Recovery Act (RCRA) of 1976 and the Hazardous and Solid Waste Amendments (HSWA) of 1984. The database includes selective information on sites which generate, transport, store, treat and/or dispose of hazardous waste as defined by the Resource Conservation and Recovery Act (RCRA). Non-Generators do not presently generate hazardous waste.

Date of Government Version: 12/12/2016
Date Data Arrived at EDR: 12/28/2016
Date Made Active in Reports: 02/10/2017
Number of Days to Update: 44

Source: Environmental Protection Agency
Telephone: (206) 553-1200
Last EDR Contact: 05/02/2017
Next Scheduled EDR Contact: 04/10/2017
Data Release Frequency: Varies

FUDS: Formerly Used Defense Sites

The listing includes locations of Formerly Used Defense Sites properties where the US Army Corps of Engineers is actively working or will take necessary cleanup actions.

Date of Government Version: 01/31/2015
Date Data Arrived at EDR: 07/08/2015
Date Made Active in Reports: 10/13/2015
Number of Days to Update: 97

Source: U.S. Army Corps of Engineers
Telephone: 202-528-4285
Last EDR Contact: 02/24/2017
Next Scheduled EDR Contact: 06/05/2017
Data Release Frequency: Varies

DOD: Department of Defense Sites

This data set consists of federally owned or administered lands, administered by the Department of Defense, that have any area equal to or greater than 640 acres of the United States, Puerto Rico, and the U.S. Virgin Islands.

Date of Government Version: 12/31/2005
Date Data Arrived at EDR: 11/10/2006
Date Made Active in Reports: 01/11/2007
Number of Days to Update: 62

Source: USGS
Telephone: 888-275-8747
Last EDR Contact: 04/14/2017
Next Scheduled EDR Contact: 07/24/2017
Data Release Frequency: Semi-Annually

FEDLAND: Federal and Indian Lands

Federally and Indian administrated lands of the United States. Lands included are administrated by: Army Corps of Engineers, Bureau of Reclamation, National Wild and Scenic River, National Wildlife Refuge, Public Domain Land, Wilderness, Wilderness Study Area, Wildlife Management Area, Bureau of Indian Affairs, Bureau of Land Management, Department of Justice, Forest Service, Fish and Wildlife Service, National Park Service.

Date of Government Version: 12/31/2005
Date Data Arrived at EDR: 02/06/2006
Date Made Active in Reports: 01/11/2007
Number of Days to Update: 339

Source: U.S. Geological Survey
Telephone: 888-275-8747
Last EDR Contact: 04/14/2017
Next Scheduled EDR Contact: 07/24/2017
Data Release Frequency: N/A

SCRD DRYCLEANERS: State Coalition for Remediation of Drycleaners Listing

The State Coalition for Remediation of Drycleaners was established in 1998, with support from the U.S. EPA Office of Superfund Remediation and Technology Innovation. It is comprised of representatives of states with established drycleaner remediation programs. Currently the member states are Alabama, Connecticut, Florida, Illinois, Kansas, Minnesota, Missouri, North Carolina, Oregon, South Carolina, Tennessee, Texas, and Wisconsin.

GOVERNMENT RECORDS SEARCHED / DATA CURRENCY TRACKING

Date of Government Version: 01/01/2017
Date Data Arrived at EDR: 02/03/2017
Date Made Active in Reports: 04/07/2017
Number of Days to Update: 63

Source: Environmental Protection Agency
Telephone: 615-532-8599
Last EDR Contact: 05/19/2017
Next Scheduled EDR Contact: 08/28/2017
Data Release Frequency: Varies

US FIN ASSUR: Financial Assurance Information

All owners and operators of facilities that treat, store, or dispose of hazardous waste are required to provide proof that they will have sufficient funds to pay for the clean up, closure, and post-closure care of their facilities.

Date of Government Version: 02/13/2017
Date Data Arrived at EDR: 02/15/2017
Date Made Active in Reports: 05/12/2017
Number of Days to Update: 86

Source: Environmental Protection Agency
Telephone: 202-566-1917
Last EDR Contact: 05/17/2017
Next Scheduled EDR Contact: 08/28/2017
Data Release Frequency: Quarterly

EPA WATCH LIST: EPA WATCH LIST

EPA maintains a "Watch List" to facilitate dialogue between EPA, state and local environmental agencies on enforcement matters relating to facilities with alleged violations identified as either significant or high priority. Being on the Watch List does not mean that the facility has actually violated the law only that an investigation by EPA or a state or local environmental agency has led those organizations to allege that an unproven violation has in fact occurred. Being on the Watch List does not represent a higher level of concern regarding the alleged violations that were detected, but instead indicates cases requiring additional dialogue between EPA, state and local agencies - primarily because of the length of time the alleged violation has gone unaddressed or unresolved.

Date of Government Version: 08/30/2013
Date Data Arrived at EDR: 03/21/2014
Date Made Active in Reports: 06/17/2014
Number of Days to Update: 88

Source: Environmental Protection Agency
Telephone: 617-520-3000
Last EDR Contact: 05/08/2017
Next Scheduled EDR Contact: 08/21/2017
Data Release Frequency: Quarterly

2020 COR ACTION: 2020 Corrective Action Program List

The EPA has set ambitious goals for the RCRA Corrective Action program by creating the 2020 Corrective Action Universe. This RCRA cleanup baseline includes facilities expected to need corrective action. The 2020 universe contains a wide variety of sites. Some properties are heavily contaminated while others were contaminated but have since been cleaned up. Still others have not been fully investigated yet, and may require little or no remediation. Inclusion in the 2020 Universe does not necessarily imply failure on the part of a facility to meet its RCRA obligations.

Date of Government Version: 04/22/2013
Date Data Arrived at EDR: 03/03/2015
Date Made Active in Reports: 03/09/2015
Number of Days to Update: 6

Source: Environmental Protection Agency
Telephone: 703-308-4044
Last EDR Contact: 05/05/2017
Next Scheduled EDR Contact: 08/21/2017
Data Release Frequency: Varies

TSCA: Toxic Substances Control Act

Toxic Substances Control Act. TSCA identifies manufacturers and importers of chemical substances included on the TSCA Chemical Substance Inventory list. It includes data on the production volume of these substances by plant site.

Date of Government Version: 12/31/2012
Date Data Arrived at EDR: 01/15/2015
Date Made Active in Reports: 01/29/2015
Number of Days to Update: 14

Source: EPA
Telephone: 202-260-5521
Last EDR Contact: 03/24/2017
Next Scheduled EDR Contact: 07/03/2017
Data Release Frequency: Every 4 Years

TRIS: Toxic Chemical Release Inventory System

Toxic Release Inventory System. TRIS identifies facilities which release toxic chemicals to the air, water and land in reportable quantities under SARA Title III Section 313.

GOVERNMENT RECORDS SEARCHED / DATA CURRENCY TRACKING

Date of Government Version: 12/31/2014
Date Data Arrived at EDR: 11/24/2015
Date Made Active in Reports: 04/05/2016
Number of Days to Update: 133

Source: EPA
Telephone: 202-566-0250
Last EDR Contact: 05/26/2017
Next Scheduled EDR Contact: 09/04/2017
Data Release Frequency: Annually

SSTS: Section 7 Tracking Systems

Section 7 of the Federal Insecticide, Fungicide and Rodenticide Act, as amended (92 Stat. 829) requires all registered pesticide-producing establishments to submit a report to the Environmental Protection Agency by March 1st each year. Each establishment must report the types and amounts of pesticides, active ingredients and devices being produced, and those having been produced and sold or distributed in the past year.

Date of Government Version: 12/31/2009
Date Data Arrived at EDR: 12/10/2010
Date Made Active in Reports: 02/25/2011
Number of Days to Update: 77

Source: EPA
Telephone: 202-564-4203
Last EDR Contact: 04/26/2017
Next Scheduled EDR Contact: 08/07/2017
Data Release Frequency: Annually

ROD: Records Of Decision

Record of Decision. ROD documents mandate a permanent remedy at an NPL (Superfund) site containing technical and health information to aid in the cleanup.

Date of Government Version: 11/25/2013
Date Data Arrived at EDR: 12/12/2013
Date Made Active in Reports: 02/24/2014
Number of Days to Update: 74

Source: EPA
Telephone: 703-416-0223
Last EDR Contact: 06/09/2017
Next Scheduled EDR Contact: 09/18/2017
Data Release Frequency: Annually

RMP: Risk Management Plans

When Congress passed the Clean Air Act Amendments of 1990, it required EPA to publish regulations and guidance for chemical accident prevention at facilities using extremely hazardous substances. The Risk Management Program Rule (RMP Rule) was written to implement Section 112(r) of these amendments. The rule, which built upon existing industry codes and standards, requires companies of all sizes that use certain flammable and toxic substances to develop a Risk Management Program, which includes a(n): Hazard assessment that details the potential effects of an accidental release, an accident history of the last five years, and an evaluation of worst-case and alternative accidental releases; Prevention program that includes safety precautions and maintenance, monitoring, and employee training measures; and Emergency response program that spells out emergency health care, employee training measures and procedures for informing the public and response agencies (e.g the fire department) should an accident occur.

Date of Government Version: 02/01/2017
Date Data Arrived at EDR: 02/09/2017
Date Made Active in Reports: 04/07/2017
Number of Days to Update: 57

Source: Environmental Protection Agency
Telephone: 202-564-8600
Last EDR Contact: 04/21/2017
Next Scheduled EDR Contact: 08/07/2017
Data Release Frequency: Varies

RAATS: RCRA Administrative Action Tracking System

RCRA Administration Action Tracking System. RAATS contains records based on enforcement actions issued under RCRA pertaining to major violators and includes administrative and civil actions brought by the EPA. For administration actions after September 30, 1995, data entry in the RAATS database was discontinued. EPA will retain a copy of the database for historical records. It was necessary to terminate RAATS because a decrease in agency resources made it impossible to continue to update the information contained in the database.

Date of Government Version: 04/17/1995
Date Data Arrived at EDR: 07/03/1995
Date Made Active in Reports: 08/07/1995
Number of Days to Update: 35

Source: EPA
Telephone: 202-564-4104
Last EDR Contact: 06/02/2008
Next Scheduled EDR Contact: 09/01/2008
Data Release Frequency: No Update Planned

GOVERNMENT RECORDS SEARCHED / DATA CURRENCY TRACKING

PRP: Potentially Responsible Parties

A listing of verified Potentially Responsible Parties

Date of Government Version: 10/25/2013	Source: EPA
Date Data Arrived at EDR: 10/17/2014	Telephone: 202-564-6023
Date Made Active in Reports: 10/20/2014	Last EDR Contact: 06/06/2017
Number of Days to Update: 3	Next Scheduled EDR Contact: 08/21/2017
	Data Release Frequency: Quarterly

PADS: PCB Activity Database System

PCB Activity Database. PADS Identifies generators, transporters, commercial storers and/or brokers and disposers of PCB's who are required to notify the EPA of such activities.

Date of Government Version: 01/20/2016	Source: EPA
Date Data Arrived at EDR: 04/28/2016	Telephone: 202-566-0500
Date Made Active in Reports: 09/02/2016	Last EDR Contact: 04/10/2017
Number of Days to Update: 127	Next Scheduled EDR Contact: 07/24/2017
	Data Release Frequency: Annually

ICIS: Integrated Compliance Information System

The Integrated Compliance Information System (ICIS) supports the information needs of the national enforcement and compliance program as well as the unique needs of the National Pollutant Discharge Elimination System (NPDES) program.

Date of Government Version: 11/18/2016	Source: Environmental Protection Agency
Date Data Arrived at EDR: 11/23/2016	Telephone: 202-564-2501
Date Made Active in Reports: 02/10/2017	Last EDR Contact: 04/10/2017
Number of Days to Update: 79	Next Scheduled EDR Contact: 07/24/2017
	Data Release Frequency: Quarterly

FTTS: FIFRA/ TSCA Tracking System - FIFRA (Federal Insecticide, Fungicide, & Rodenticide Act)/TSCA (Toxic Substances Control Act)

FTTS tracks administrative cases and pesticide enforcement actions and compliance activities related to FIFRA, TSCA and EPCRA (Emergency Planning and Community Right-to-Know Act). To maintain currency, EDR contacts the Agency on a quarterly basis.

Date of Government Version: 04/09/2009	Source: EPA/Office of Prevention, Pesticides and Toxic Substances
Date Data Arrived at EDR: 04/16/2009	Telephone: 202-566-1667
Date Made Active in Reports: 05/11/2009	Last EDR Contact: 05/19/2017
Number of Days to Update: 25	Next Scheduled EDR Contact: 09/04/2017
	Data Release Frequency: Quarterly

FTTS INSP: FIFRA/ TSCA Tracking System - FIFRA (Federal Insecticide, Fungicide, & Rodenticide Act)/TSCA (Toxic Substances Control Act)

A listing of FIFRA/TSCA Tracking System (FTTS) inspections and enforcements.

Date of Government Version: 04/09/2009	Source: EPA
Date Data Arrived at EDR: 04/16/2009	Telephone: 202-566-1667
Date Made Active in Reports: 05/11/2009	Last EDR Contact: 05/19/2017
Number of Days to Update: 25	Next Scheduled EDR Contact: 09/04/2017
	Data Release Frequency: Quarterly

MLTS: Material Licensing Tracking System

MLTS is maintained by the Nuclear Regulatory Commission and contains a list of approximately 8,100 sites which possess or use radioactive materials and which are subject to NRC licensing requirements. To maintain currency, EDR contacts the Agency on a quarterly basis.

Date of Government Version: 08/30/2016	Source: Nuclear Regulatory Commission
Date Data Arrived at EDR: 09/08/2016	Telephone: 301-415-7169
Date Made Active in Reports: 10/21/2016	Last EDR Contact: 05/08/2017
Number of Days to Update: 43	Next Scheduled EDR Contact: 08/21/2017
	Data Release Frequency: Quarterly

GOVERNMENT RECORDS SEARCHED / DATA CURRENCY TRACKING

COAL ASH DOE: Steam-Electric Plant Operation Data

A listing of power plants that store ash in surface ponds.

Date of Government Version: 12/31/2005	Source: Department of Energy
Date Data Arrived at EDR: 08/07/2009	Telephone: 202-586-8719
Date Made Active in Reports: 10/22/2009	Last EDR Contact: 06/05/2017
Number of Days to Update: 76	Next Scheduled EDR Contact: 09/18/2017
	Data Release Frequency: Varies

COAL ASH EPA: Coal Combustion Residues Surface Impoundments List

A listing of coal combustion residues surface impoundments with high hazard potential ratings.

Date of Government Version: 07/01/2014	Source: Environmental Protection Agency
Date Data Arrived at EDR: 09/10/2014	Telephone: N/A
Date Made Active in Reports: 10/20/2014	Last EDR Contact: 06/05/2017
Number of Days to Update: 40	Next Scheduled EDR Contact: 09/18/2017
	Data Release Frequency: Varies

PCB TRANSFORMER: PCB Transformer Registration Database

The database of PCB transformer registrations that includes all PCB registration submittals.

Date of Government Version: 02/01/2011	Source: Environmental Protection Agency
Date Data Arrived at EDR: 10/19/2011	Telephone: 202-566-0517
Date Made Active in Reports: 01/10/2012	Last EDR Contact: 04/28/2017
Number of Days to Update: 83	Next Scheduled EDR Contact: 08/07/2017
	Data Release Frequency: Varies

RADINFO: Radiation Information Database

The Radiation Information Database (RADINFO) contains information about facilities that are regulated by U.S. Environmental Protection Agency (EPA) regulations for radiation and radioactivity.

Date of Government Version: 01/04/2017	Source: Environmental Protection Agency
Date Data Arrived at EDR: 01/06/2017	Telephone: 202-343-9775
Date Made Active in Reports: 02/10/2017	Last EDR Contact: 04/06/2017
Number of Days to Update: 35	Next Scheduled EDR Contact: 07/17/2017
	Data Release Frequency: Quarterly

HIST FTTS: FIFRA/TSCA Tracking System Administrative Case Listing

A complete administrative case listing from the FIFRA/TSCA Tracking System (FTTS) for all ten EPA regions. The information was obtained from the National Compliance Database (NCDB). NCDB supports the implementation of FIFRA (Federal Insecticide, Fungicide, and Rodenticide Act) and TSCA (Toxic Substances Control Act). Some EPA regions are now closing out records. Because of that, and the fact that some EPA regions are not providing EPA Headquarters with updated records, it was decided to create a HIST FTTS database. It included records that may not be included in the newer FTTS database updates. This database is no longer updated.

Date of Government Version: 10/19/2006	Source: Environmental Protection Agency
Date Data Arrived at EDR: 03/01/2007	Telephone: 202-564-2501
Date Made Active in Reports: 04/10/2007	Last EDR Contact: 12/17/2007
Number of Days to Update: 40	Next Scheduled EDR Contact: 03/17/2008
	Data Release Frequency: No Update Planned

HIST FTTS INSP: FIFRA/TSCA Tracking System Inspection & Enforcement Case Listing

A complete inspection and enforcement case listing from the FIFRA/TSCA Tracking System (FTTS) for all ten EPA regions. The information was obtained from the National Compliance Database (NCDB). NCDB supports the implementation of FIFRA (Federal Insecticide, Fungicide, and Rodenticide Act) and TSCA (Toxic Substances Control Act). Some EPA regions are now closing out records. Because of that, and the fact that some EPA regions are not providing EPA Headquarters with updated records, it was decided to create a HIST FTTS database. It included records that may not be included in the newer FTTS database updates. This database is no longer updated.

GOVERNMENT RECORDS SEARCHED / DATA CURRENCY TRACKING

Date of Government Version: 10/19/2006
Date Data Arrived at EDR: 03/01/2007
Date Made Active in Reports: 04/10/2007
Number of Days to Update: 40

Source: Environmental Protection Agency
Telephone: 202-564-2501
Last EDR Contact: 12/17/2008
Next Scheduled EDR Contact: 03/17/2008
Data Release Frequency: No Update Planned

DOT OPS: Incident and Accident Data

Department of Transportation, Office of Pipeline Safety Incident and Accident data.

Date of Government Version: 07/31/2012
Date Data Arrived at EDR: 08/07/2012
Date Made Active in Reports: 09/18/2012
Number of Days to Update: 42

Source: Department of Transportation, Office of Pipeline Safety
Telephone: 202-366-4595
Last EDR Contact: 05/02/2017
Next Scheduled EDR Contact: 08/14/2017
Data Release Frequency: Varies

CONSENT: Superfund (CERCLA) Consent Decrees

Major legal settlements that establish responsibility and standards for cleanup at NPL (Superfund) sites. Released periodically by United States District Courts after settlement by parties to litigation matters.

Date of Government Version: 09/30/2016
Date Data Arrived at EDR: 11/18/2016
Date Made Active in Reports: 02/03/2017
Number of Days to Update: 77

Source: Department of Justice, Consent Decree Library
Telephone: Varies
Last EDR Contact: 03/27/2017
Next Scheduled EDR Contact: 07/10/2017
Data Release Frequency: Varies

BRS: Biennial Reporting System

The Biennial Reporting System is a national system administered by the EPA that collects data on the generation and management of hazardous waste. BRS captures detailed data from two groups: Large Quantity Generators (LQG) and Treatment, Storage, and Disposal Facilities.

Date of Government Version: 12/31/2013
Date Data Arrived at EDR: 02/24/2015
Date Made Active in Reports: 09/30/2015
Number of Days to Update: 218

Source: EPA/NTIS
Telephone: 800-424-9346
Last EDR Contact: 05/26/2017
Next Scheduled EDR Contact: 09/04/2017
Data Release Frequency: Biennially

INDIAN RESERV: Indian Reservations

This map layer portrays Indian administered lands of the United States that have any area equal to or greater than 640 acres.

Date of Government Version: 12/31/2014
Date Data Arrived at EDR: 07/14/2015
Date Made Active in Reports: 01/10/2017
Number of Days to Update: 546

Source: USGS
Telephone: 202-208-3710
Last EDR Contact: 04/14/2017
Next Scheduled EDR Contact: 07/24/2017
Data Release Frequency: Semi-Annually

FUSRAP: Formerly Utilized Sites Remedial Action Program

DOE established the Formerly Utilized Sites Remedial Action Program (FUSRAP) in 1974 to remediate sites where radioactive contamination remained from Manhattan Project and early U.S. Atomic Energy Commission (AEC) operations.

Date of Government Version: 12/23/2016
Date Data Arrived at EDR: 12/27/2016
Date Made Active in Reports: 02/17/2017
Number of Days to Update: 52

Source: Department of Energy
Telephone: 202-586-3559
Last EDR Contact: 05/05/2017
Next Scheduled EDR Contact: 08/21/2017
Data Release Frequency: Varies

UMTRA: Uranium Mill Tailings Sites

Uranium ore was mined by private companies for federal government use in national defense programs. When the mills shut down, large piles of the sand-like material (mill tailings) remain after uranium has been extracted from the ore. Levels of human exposure to radioactive materials from the piles are low; however, in some cases tailings were used as construction materials before the potential health hazards of the tailings were recognized.

GOVERNMENT RECORDS SEARCHED / DATA CURRENCY TRACKING

Date of Government Version: 09/14/2010
Date Data Arrived at EDR: 10/07/2011
Date Made Active in Reports: 03/01/2012
Number of Days to Update: 146

Source: Department of Energy
Telephone: 505-845-0011
Last EDR Contact: 05/22/2017
Next Scheduled EDR Contact: 09/04/2017
Data Release Frequency: Varies

LEAD SMELTER 1: Lead Smelter Sites

A listing of former lead smelter site locations.

Date of Government Version: 12/05/2016
Date Data Arrived at EDR: 01/05/2017
Date Made Active in Reports: 02/10/2017
Number of Days to Update: 36

Source: Environmental Protection Agency
Telephone: 703-603-8787
Last EDR Contact: 06/09/2017
Next Scheduled EDR Contact: 07/17/2017
Data Release Frequency: Varies

LEAD SMELTER 2: Lead Smelter Sites

A list of several hundred sites in the U.S. where secondary lead smelting was done from 1931 and 1964. These sites may pose a threat to public health through ingestion or inhalation of contaminated soil or dust.

Date of Government Version: 04/05/2001
Date Data Arrived at EDR: 10/27/2010
Date Made Active in Reports: 12/02/2010
Number of Days to Update: 36

Source: American Journal of Public Health
Telephone: 703-305-6451
Last EDR Contact: 12/02/2009
Next Scheduled EDR Contact: N/A
Data Release Frequency: No Update Planned

US AIRS (AFS): Aerometric Information Retrieval System Facility Subsystem (AFS)

The database is a sub-system of Aerometric Information Retrieval System (AIRS). AFS contains compliance data on air pollution point sources regulated by the U.S. EPA and/or state and local air regulatory agencies. This information comes from source reports by various stationary sources of air pollution, such as electric power plants, steel mills, factories, and universities, and provides information about the air pollutants they produce. Action, air program, air program pollutant, and general level plant data. It is used to track emissions and compliance data from industrial plants.

Date of Government Version: 10/12/2016
Date Data Arrived at EDR: 10/26/2016
Date Made Active in Reports: 02/03/2017
Number of Days to Update: 100

Source: EPA
Telephone: 202-564-2496
Last EDR Contact: 03/07/2017
Next Scheduled EDR Contact: 07/10/2017
Data Release Frequency: Annually

US AIRS MINOR: Air Facility System Data

A listing of minor source facilities.

Date of Government Version: 10/12/2016
Date Data Arrived at EDR: 10/26/2016
Date Made Active in Reports: 02/03/2017
Number of Days to Update: 100

Source: EPA
Telephone: 202-564-2496
Last EDR Contact: 03/07/2017
Next Scheduled EDR Contact: 04/10/2017
Data Release Frequency: Annually

US MINES: Mines Master Index File

Contains all mine identification numbers issued for mines active or opened since 1971. The data also includes violation information.

Date of Government Version: 02/08/2017
Date Data Arrived at EDR: 02/28/2017
Date Made Active in Reports: 04/07/2017
Number of Days to Update: 38

Source: Department of Labor, Mine Safety and Health Administration
Telephone: 303-231-5959
Last EDR Contact: 05/31/2017
Next Scheduled EDR Contact: 09/11/2017
Data Release Frequency: Semi-Annually

US MINES 2: Ferrous and Nonferrous Metal Mines Database Listing

This map layer includes ferrous (ferrous metal mines are facilities that extract ferrous metals, such as iron ore or molybdenum) and nonferrous (Nonferrous metal mines are facilities that extract nonferrous metals, such as gold, silver, copper, zinc, and lead) metal mines in the United States.

GOVERNMENT RECORDS SEARCHED / DATA CURRENCY TRACKING

Date of Government Version: 12/05/2005	Source: USGS
Date Data Arrived at EDR: 02/29/2008	Telephone: 703-648-7709
Date Made Active in Reports: 04/18/2008	Last EDR Contact: 05/31/2017
Number of Days to Update: 49	Next Scheduled EDR Contact: 09/11/2017
	Data Release Frequency: Varies

US MINES 3: Active Mines & Mineral Plants Database Listing

Active Mines and Mineral Processing Plant operations for commodities monitored by the Minerals Information Team of the USGS.

Date of Government Version: 04/14/2011	Source: USGS
Date Data Arrived at EDR: 06/08/2011	Telephone: 703-648-7709
Date Made Active in Reports: 09/13/2011	Last EDR Contact: 06/02/2017
Number of Days to Update: 97	Next Scheduled EDR Contact: 09/11/2017
	Data Release Frequency: Varies

ABANDONED MINES: Abandoned Mines

An inventory of land and water impacted by past mining (primarily coal mining) is maintained by OSMRE to provide information needed to implement the Surface Mining Control and Reclamation Act of 1977 (SMCRA). The inventory contains information on the location, type, and extent of AML impacts, as well as, information on the cost associated with the reclamation of those problems. The inventory is based upon field surveys by State, Tribal, and OSMRE program officials. It is dynamic to the extent that it is modified as new problems are identified and existing problems are reclaimed.

Date of Government Version: 03/14/2017	Source: Department of Interior
Date Data Arrived at EDR: 03/17/2017	Telephone: 202-208-2609
Date Made Active in Reports: 04/07/2017	Last EDR Contact: 06/09/2017
Number of Days to Update: 21	Next Scheduled EDR Contact: 09/25/2017
	Data Release Frequency: Quarterly

FINDS: Facility Index System/Facility Registry System

Facility Index System. FINDS contains both facility information and 'pointers' to other sources that contain more detail. EDR includes the following FINDS databases in this report: PCS (Permit Compliance System), AIRS (Aerometric Information Retrieval System), DOCKET (Enforcement Docket used to manage and track information on civil judicial enforcement cases for all environmental statutes), FURS (Federal Underground Injection Control), C-DOCKET (Criminal Docket System used to track criminal enforcement actions for all environmental statutes), FFIS (Federal Facilities Information System), STATE (State Environmental Laws and Statutes), and PADS (PCB Activity Data System).

Date of Government Version: 04/04/2017	Source: EPA
Date Data Arrived at EDR: 04/07/2017	Telephone: (206) 553-1200
Date Made Active in Reports: 05/12/2017	Last EDR Contact: 06/07/2017
Number of Days to Update: 35	Next Scheduled EDR Contact: 09/18/2017
	Data Release Frequency: Quarterly

ECHO: Enforcement & Compliance History Information

ECHO provides integrated compliance and enforcement information for about 800,000 regulated facilities nationwide.

Date of Government Version: 03/19/2017	Source: Environmental Protection Agency
Date Data Arrived at EDR: 03/21/2017	Telephone: 202-564-2280
Date Made Active in Reports: 05/12/2017	Last EDR Contact: 06/07/2017
Number of Days to Update: 52	Next Scheduled EDR Contact: 09/18/2017
	Data Release Frequency: Quarterly

DOCKET HWC: Hazardous Waste Compliance Docket Listing

A complete list of the Federal Agency Hazardous Waste Compliance Docket Facilities.

Date of Government Version: 06/02/2016	Source: Environmental Protection Agency
Date Data Arrived at EDR: 06/03/2016	Telephone: 202-564-0527
Date Made Active in Reports: 09/02/2016	Last EDR Contact: 05/24/2017
Number of Days to Update: 91	Next Scheduled EDR Contact: 09/11/2017
	Data Release Frequency: Varies

GOVERNMENT RECORDS SEARCHED / DATA CURRENCY TRACKING

UXO: Unexploded Ordnance Sites

A listing of unexploded ordnance site locations

Date of Government Version: 10/25/2015	Source: Department of Defense
Date Data Arrived at EDR: 01/29/2016	Telephone: 571-373-0407
Date Made Active in Reports: 04/05/2016	Last EDR Contact: 05/22/2017
Number of Days to Update: 67	Next Scheduled EDR Contact: 07/31/2017
	Data Release Frequency: Varies

FUELS PROGRAM: EPA Fuels Program Registered Listing

This listing includes facilities that are registered under the Part 80 (Code of Federal Regulations) EPA Fuels Programs. All companies now are required to submit new and updated registrations.

Date of Government Version: 02/22/2017	Source: EPA
Date Data Arrived at EDR: 02/22/2017	Telephone: 800-385-6164
Date Made Active in Reports: 05/12/2017	Last EDR Contact: 05/24/2017
Number of Days to Update: 79	Next Scheduled EDR Contact: 09/04/2017
	Data Release Frequency: Quarterly

AIRS (EMI): Washington Emissions Data System Emissions inventory data.

Date of Government Version: 12/31/2016	Source: Department of Ecology
Date Data Arrived at EDR: 01/10/2017	Telephone: 360-407-6040
Date Made Active in Reports: 03/17/2017	Last EDR Contact: 03/20/2017
Number of Days to Update: 66	Next Scheduled EDR Contact: 07/03/2017
	Data Release Frequency: Annually

COAL ASH: Coal Ash Disposal Site Listing

A listing of coal ash disposal site locations.

Date of Government Version: 03/13/2017	Source: Department of Ecology
Date Data Arrived at EDR: 03/21/2017	Telephone: 360-407-6933
Date Made Active in Reports: 06/01/2017	Last EDR Contact: 06/05/2017
Number of Days to Update: 72	Next Scheduled EDR Contact: 09/18/2017
	Data Release Frequency: Varies

DRYCLEANERS: Drycleaner List

A listing of registered drycleaners who registered with the Department of Ecology (using the SIC code of 7215 and 7216) as hazardous waste generators.

Date of Government Version: 12/31/2015	Source: Department of Ecology
Date Data Arrived at EDR: 05/06/2016	Telephone: 360-407-6732
Date Made Active in Reports: 07/15/2016	Last EDR Contact: 04/14/2017
Number of Days to Update: 70	Next Scheduled EDR Contact: 07/31/2017
	Data Release Frequency: Varies

Financial Assurance 1: Financial Assurance Information Listing

A listing of financial assurance information for underground storage tank facilities. Financial assurance is intended to ensure that resources are available to pay for the cost of closure, post-closure care, and corrective measures if the owner or operator of a regulated facility is unable or unwilling to pay.

Date of Government Version: 02/24/2012	Source: Department of Ecology
Date Data Arrived at EDR: 02/24/2012	Telephone: 360-586-1060
Date Made Active in Reports: 03/27/2012	Last EDR Contact: 05/29/2017
Number of Days to Update: 32	Next Scheduled EDR Contact: 09/11/2017
	Data Release Frequency: Varies

Financial Assurance 2: Financial Assurance Information Listing

A listing of financial assurance information for hazardous waste facilities. Financial assurance is intended to ensure that resources are available to pay for the cost of closure, post-closure care, and corrective measures if the owner or operator of a regulated facility is unable or unwilling to pay.

GOVERNMENT RECORDS SEARCHED / DATA CURRENCY TRACKING

Date of Government Version: 02/13/2017
Date Data Arrived at EDR: 02/14/2017
Date Made Active in Reports: 03/17/2017
Number of Days to Update: 31

Source: Department of Ecology
Telephone: 360-407-6754
Last EDR Contact: 05/15/2017
Next Scheduled EDR Contact: 08/28/2017
Data Release Frequency: Varies

Financial Assurance 3: Financial Assurance Information Listing

A listing of financial assurance information for solid waste facilities. Financial assurance is intended to ensure that resources are available to pay for the cost of closure, post-closure care, and corrective measures if the owner or operator of a regulated facility is unable or unwilling to pay.

Date of Government Version: 02/01/2001
Date Data Arrived at EDR: 03/06/2007
Date Made Active in Reports: 04/19/2007
Number of Days to Update: 44

Source: Department of Ecology
Telephone: 360-407-6136
Last EDR Contact: 05/15/2017
Next Scheduled EDR Contact: 08/28/2017
Data Release Frequency: Varies

INACTIVE DRYCLEANERS: Inactive Drycleaners

A listing of inactive drycleaner facility locations.

Date of Government Version: 12/31/2015
Date Data Arrived at EDR: 05/06/2016
Date Made Active in Reports: 07/15/2016
Number of Days to Update: 70

Source: Department of Ecology
Telephone: 360-407-6732
Last EDR Contact: 04/14/2017
Next Scheduled EDR Contact: 07/31/2017
Data Release Frequency: Annually

WA MANIFEST: Hazardous Waste Manifest Data

Hazardous waste manifest information.

Date of Government Version: 12/31/2016
Date Data Arrived at EDR: 04/27/2017
Date Made Active in Reports: 06/05/2017
Number of Days to Update: 39

Source: Department of Ecology
Telephone: N/A
Last EDR Contact: 04/14/2017
Next Scheduled EDR Contact: 07/31/2017
Data Release Frequency: Annually

NPDES: Water Quality Permit System Data

A listing of permitted wastewater facilities.

Date of Government Version: 04/18/2017
Date Data Arrived at EDR: 04/20/2017
Date Made Active in Reports: 06/05/2017
Number of Days to Update: 46

Source: Department of Ecology
Telephone: 360-407-6073
Last EDR Contact: 04/20/2017
Next Scheduled EDR Contact: 07/31/2017
Data Release Frequency: Quarterly

UIC: Underground Injection Wells Listing

A listing of underground injection wells.

Date of Government Version: 04/18/2017
Date Data Arrived at EDR: 04/20/2017
Date Made Active in Reports: 06/05/2017
Number of Days to Update: 46

Source: Department of Ecology
Telephone: 360-407-6143
Last EDR Contact: 04/20/2017
Next Scheduled EDR Contact: 07/31/2017
Data Release Frequency: Varies

EDR HIGH RISK HISTORICAL RECORDS

EDR Exclusive Records

EDR MGP: EDR Proprietary Manufactured Gas Plants

The EDR Proprietary Manufactured Gas Plant Database includes records of coal gas plants (manufactured gas plants) compiled by EDR's researchers. Manufactured gas sites were used in the United States from the 1800's to 1950's to produce a gas that could be distributed and used as fuel. These plants used whale oil, rosin, coal, or a mixture of coal, oil, and water that also produced a significant amount of waste. Many of the byproducts of the gas production, such as coal tar (oily waste containing volatile and non-volatile chemicals), sludges, oils and other compounds are potentially hazardous to human health and the environment. The byproduct from this process was frequently disposed of directly at the plant site and can remain or spread slowly, serving as a continuous source of soil and groundwater contamination.

GOVERNMENT RECORDS SEARCHED / DATA CURRENCY TRACKING

Date of Government Version: N/A
Date Data Arrived at EDR: N/A
Date Made Active in Reports: N/A
Number of Days to Update: N/A

Source: EDR, Inc.
Telephone: N/A
Last EDR Contact: N/A
Next Scheduled EDR Contact: N/A
Data Release Frequency: No Update Planned

EDR Hist Auto: EDR Exclusive Historic Gas Stations

EDR has searched selected national collections of business directories and has collected listings of potential gas station/filling station/service station sites that were available to EDR researchers. EDR's review was limited to those categories of sources that might, in EDR's opinion, include gas station/filling station/service station establishments. The categories reviewed included, but were not limited to gas, gas station, gasoline station, filling station, auto, automobile repair, auto service station, service station, etc. This database falls within a category of information EDR classifies as "High Risk Historical Records", or HRHR. EDR's HRHR effort presents unique and sometimes proprietary data about past sites and operations that typically create environmental concerns, but may not show up in current government records searches.

Date of Government Version: N/A
Date Data Arrived at EDR: N/A
Date Made Active in Reports: N/A
Number of Days to Update: N/A

Source: EDR, Inc.
Telephone: N/A
Last EDR Contact: N/A
Next Scheduled EDR Contact: N/A
Data Release Frequency: Varies

EDR Hist Cleaner: EDR Exclusive Historic Dry Cleaners

EDR has searched selected national collections of business directories and has collected listings of potential dry cleaner sites that were available to EDR researchers. EDR's review was limited to those categories of sources that might, in EDR's opinion, include dry cleaning establishments. The categories reviewed included, but were not limited to dry cleaners, cleaners, laundry, laundromat, cleaning/laundry, wash & dry etc. This database falls within a category of information EDR classifies as "High Risk Historical Records", or HRHR. EDR's HRHR effort presents unique and sometimes proprietary data about past sites and operations that typically create environmental concerns, but may not show up in current government records searches.

Date of Government Version: N/A
Date Data Arrived at EDR: N/A
Date Made Active in Reports: N/A
Number of Days to Update: N/A

Source: EDR, Inc.
Telephone: N/A
Last EDR Contact: N/A
Next Scheduled EDR Contact: N/A
Data Release Frequency: Varies

EDR RECOVERED GOVERNMENT ARCHIVES

Exclusive Recovered Govt. Archives

RGA HWS: Recovered Government Archive State Hazardous Waste Facilities List

The EDR Recovered Government Archive State Hazardous Waste database provides a list of SHWS incidents derived from historical databases and includes many records that no longer appear in current government lists. Compiled from Records formerly available from the Department of Ecology in Washington.

Date of Government Version: N/A
Date Data Arrived at EDR: 07/01/2013
Date Made Active in Reports: 12/24/2013
Number of Days to Update: 176

Source: Department of Ecology
Telephone: N/A
Last EDR Contact: 06/01/2012
Next Scheduled EDR Contact: N/A
Data Release Frequency: Varies

RGA LF: Recovered Government Archive Solid Waste Facilities List

The EDR Recovered Government Archive Landfill database provides a list of landfills derived from historical databases and includes many records that no longer appear in current government lists. Compiled from Records formerly available from the Department of Ecology in Washington.

Date of Government Version: N/A
Date Data Arrived at EDR: 07/01/2013
Date Made Active in Reports: 01/10/2014
Number of Days to Update: 193

Source: Department of Ecology
Telephone: N/A
Last EDR Contact: 06/01/2012
Next Scheduled EDR Contact: N/A
Data Release Frequency: Varies

GOVERNMENT RECORDS SEARCHED / DATA CURRENCY TRACKING

RGA LUST: Recovered Government Archive Leaking Underground Storage Tank

The EDR Recovered Government Archive Leaking Underground Storage Tank database provides a list of LUST incidents derived from historical databases and includes many records that no longer appear in current government lists. Compiled from Records formerly available from the Department of Ecology in Washington.

Date of Government Version: N/A

Source: Department of Ecology

Date Data Arrived at EDR: 07/01/2013

Telephone: N/A

Date Made Active in Reports: 12/24/2013

Last EDR Contact: 06/01/2012

Number of Days to Update: 176

Next Scheduled EDR Contact: N/A

Data Release Frequency: Varies

COUNTY RECORDS

KING COUNTY:

Abandoned Landfill Study in King County

The King County Abandoned Landfill Survey was conducted from October through December 1984 by the Health Department's Environmental Health Division at the request of the King County Council. The primary objective of the survey was to determine if any public health problems existed at the predetermined 24 sites.

Date of Government Version: 04/30/1985

Source: Seattle-King County Department of Public Health

Date Data Arrived at EDR: 11/07/1994

Telephone: 206-296-4785

Date Made Active in Reports: N/A

Last EDR Contact: 10/21/1994

Number of Days to Update: 0

Next Scheduled EDR Contact: N/A

Data Release Frequency: No Update Planned

SEATTLE COUNTY:

Abandoned Landfill Study in the City of Seattle

The Seattle Abandoned Landfill Survey was conducted in June and July of 1984 by the Health Department's Environmental Health Division at the request of the Mayor's Office. The primary objective of the survey was to determine if any public health problems existed at the predetermined 12 sites.

Date of Government Version: 07/30/1984

Source: Seattle - King County Department of Public Health

Date Data Arrived at EDR: 11/07/1994

Telephone: 206-296-4785

Date Made Active in Reports: N/A

Last EDR Contact: 10/21/1994

Number of Days to Update: 0

Next Scheduled EDR Contact: N/A

Data Release Frequency: No Update Planned

SEATTLE/KING COUNTY:

Seattle - King County Abandoned Landfill Toxicity / Hazard Assessment Project

This report presents the Seattle-King County Health Department's follow-up investigation of two city owned and four county owned abandoned landfills which was conducted from February to December 1986.

Date of Government Version: 12/31/1986

Source: Department of Public Health

Date Data Arrived at EDR: 08/18/1995

Telephone: 206-296-4785

Date Made Active in Reports: 09/20/1995

Last EDR Contact: 08/14/1995

Number of Days to Update: 33

Next Scheduled EDR Contact: N/A

Data Release Frequency: No Update Planned

SNOHOMISH COUNTY:

Solid Waste Sites of Record at Snohomish Health District

Solid waste disposal and/or utilization sites in Snohomish County.

GOVERNMENT RECORDS SEARCHED / DATA CURRENCY TRACKING

Date of Government Version: 11/16/2011
Date Data Arrived at EDR: 03/29/2012
Date Made Active in Reports: 05/03/2012
Number of Days to Update: 35

Source: Snohomish Health District
Telephone: 206-339-5250
Last EDR Contact: 03/20/2017
Next Scheduled EDR Contact: 07/03/2017
Data Release Frequency: Semi-Annually

TACOMA/PIERCE COUNTY:

Closed Landfill Survey

Following numerous requests for information about closed dumpsites and landfills in Pierce County, the Tacoma-Pierce County Health Department decided to conduct a study on the matter. The aim of the study was to evaluate public health risks associated with the closed dumpsites and landfills, and to determine the need, if any, for further investigations of a more detailed nature. The sites represent all of the known dumpsites and landfills closed after 1950.

Date of Government Version: 09/01/2002
Date Data Arrived at EDR: 03/24/2003
Date Made Active in Reports: 05/14/2003
Number of Days to Update: 51

Source: Tacoma-Pierce County Health Department
Telephone: 206-591-6500
Last EDR Contact: 03/19/2003
Next Scheduled EDR Contact: N/A
Data Release Frequency: No Update Planned

OTHER DATABASE(S)

Depending on the geographic area covered by this report, the data provided in these specialty databases may or may not be complete. For example, the existence of wetlands information data in a specific report does not mean that all wetlands in the area covered by the report are included. Moreover, the absence of any reported wetlands information does not necessarily mean that wetlands do not exist in the area covered by the report.

CT MANIFEST: Hazardous Waste Manifest Data

Facility and manifest data. Manifest is a document that lists and tracks hazardous waste from the generator through transporters to a tsd facility.

Date of Government Version: 07/30/2013
Date Data Arrived at EDR: 08/19/2013
Date Made Active in Reports: 10/03/2013
Number of Days to Update: 45

Source: Department of Energy & Environmental Protection
Telephone: 860-424-3375
Last EDR Contact: 05/15/2017
Next Scheduled EDR Contact: 08/28/2017
Data Release Frequency: No Update Planned

NY MANIFEST: Facility and Manifest Data

Manifest is a document that lists and tracks hazardous waste from the generator through transporters to a TSD facility.

Date of Government Version: 01/30/2017
Date Data Arrived at EDR: 02/01/2017
Date Made Active in Reports: 02/13/2017
Number of Days to Update: 12

Source: Department of Environmental Conservation
Telephone: 518-402-8651
Last EDR Contact: 05/03/2017
Next Scheduled EDR Contact: 08/14/2017
Data Release Frequency: Annually

PA MANIFEST: Manifest Information

Hazardous waste manifest information.

Date of Government Version: 12/31/2015
Date Data Arrived at EDR: 07/22/2016
Date Made Active in Reports: 11/22/2016
Number of Days to Update: 123

Source: Department of Environmental Protection
Telephone: 717-783-8990
Last EDR Contact: 04/18/2017
Next Scheduled EDR Contact: 07/31/2017
Data Release Frequency: Annually

GOVERNMENT RECORDS SEARCHED / DATA CURRENCY TRACKING

WI MANIFEST: Manifest Information

Hazardous waste manifest information.

Date of Government Version: 12/31/2015

Date Data Arrived at EDR: 04/14/2016

Date Made Active in Reports: 06/03/2016

Number of Days to Update: 50

Source: Department of Natural Resources

Telephone: N/A

Last EDR Contact: 06/12/2017

Next Scheduled EDR Contact: 09/25/2017

Data Release Frequency: Annually

Oil/Gas Pipelines

Source: PennWell Corporation

Petroleum Bundle (Crude Oil, Refined Products, Petrochemicals, Gas Liquids (LPG/NGL), and Specialty Gases (Miscellaneous)) N = Natural Gas Bundle (Natural Gas, Gas Liquids (LPG/NGL), and Specialty Gases (Miscellaneous)). This map includes information copyrighted by PennWell Corporation. This information is provided on a best effort basis and PennWell Corporation does not guarantee its accuracy nor warrant its fitness for any particular purpose. Such information has been reprinted with the permission of PennWell.

Electric Power Transmission Line Data

Source: PennWell Corporation

This map includes information copyrighted by PennWell Corporation. This information is provided on a best effort basis and PennWell Corporation does not guarantee its accuracy nor warrant its fitness for any particular purpose. Such information has been reprinted with the permission of PennWell.

Sensitive Receptors: There are individuals deemed sensitive receptors due to their fragile immune systems and special sensitivity to environmental discharges. These sensitive receptors typically include the elderly, the sick, and children. While the location of all sensitive receptors cannot be determined, EDR indicates those buildings and facilities - schools, daycares, hospitals, medical centers, and nursing homes - where individuals who are sensitive receptors are likely to be located.

AHA Hospitals:

Source: American Hospital Association, Inc.

Telephone: 312-280-5991

The database includes a listing of hospitals based on the American Hospital Association's annual survey of hospitals.

Medical Centers: Provider of Services Listing

Source: Centers for Medicare & Medicaid Services

Telephone: 410-786-3000

A listing of hospitals with Medicare provider number, produced by Centers of Medicare & Medicaid Services, a federal agency within the U.S. Department of Health and Human Services.

Nursing Homes

Source: National Institutes of Health

Telephone: 301-594-6248

Information on Medicare and Medicaid certified nursing homes in the United States.

Public Schools

Source: National Center for Education Statistics

Telephone: 202-502-7300

The National Center for Education Statistics' primary database on elementary and secondary public education in the United States. It is a comprehensive, annual, national statistical database of all public elementary and secondary schools and school districts, which contains data that are comparable across all states.

Private Schools

Source: National Center for Education Statistics

Telephone: 202-502-7300

The National Center for Education Statistics' primary database on private school locations in the United States.

Daycare Centers: Daycare Center Listing

Source: Department of Social & Health Services

Telephone: 253-383-1735

Flood Zone Data: This data was obtained from the Federal Emergency Management Agency (FEMA). It depicts 100-year and 500-year flood zones as defined by FEMA. It includes the National Flood Hazard Layer (NFHL) which incorporates Flood Insurance Rate Map (FIRM) data and Q3 data from FEMA in areas not covered by NFHL.

Source: FEMA

Telephone: 877-336-2627

Date of Government Version: 2003, 2015

GOVERNMENT RECORDS SEARCHED / DATA CURRENCY TRACKING

NWI: National Wetlands Inventory. This data, available in select counties across the country, was obtained by EDR in 2002, 2005 and 2010 from the U.S. Fish and Wildlife Service.

State Wetlands Data: Wetland Inventory
Source: Department of Ecology
Telephone: 360-407-6121

Current USGS 7.5 Minute Topographic Map
Source: U.S. Geological Survey

STREET AND ADDRESS INFORMATION

© 2015 TomTom North America, Inc. All rights reserved. This material is proprietary and the subject of copyright protection and other intellectual property rights owned by or licensed to Tele Atlas North America, Inc. The use of this material is subject to the terms of a license agreement. You will be held liable for any unauthorized copying or disclosure of this material.

GEOCHECK[®] - PHYSICAL SETTING SOURCE ADDENDUM

TARGET PROPERTY ADDRESS

PROPOSED APARTMENTS
1505 NEWPORT WAY NW
ISSAQUAH, WA 98027

TARGET PROPERTY COORDINATES

Latitude (North):	47.542088 - 47° 32' 31.52"
Longitude (West):	122.060426 - 122° 3' 37.53"
Universal Transverse Mercator:	Zone 10
UTM X (Meters):	570707.9
UTM Y (Meters):	5265616.0
Elevation:	72 ft. above sea level

USGS TOPOGRAPHIC MAP

Target Property Map:	6005197 ISSAQUAH, WA
Version Date:	2014

EDR's GeoCheck Physical Setting Source Addendum is provided to assist the environmental professional in forming an opinion about the impact of potential contaminant migration.

Assessment of the impact of contaminant migration generally has two principal investigative components:

1. Groundwater flow direction, and
2. Groundwater flow velocity.

Groundwater flow direction may be impacted by surface topography, hydrology, hydrogeology, characteristics of the soil, and nearby wells. Groundwater flow velocity is generally impacted by the nature of the geologic strata.

GEOCHECK® - PHYSICAL SETTING SOURCE SUMMARY

GROUNDWATER FLOW DIRECTION INFORMATION

Groundwater flow direction for a particular site is best determined by a qualified environmental professional using site-specific well data. If such data is not reasonably ascertainable, it may be necessary to rely on other sources of information, such as surface topographic information, hydrologic information, hydrogeologic data collected on nearby properties, and regional groundwater flow information (from deep aquifers).

TOPOGRAPHIC INFORMATION

Surface topography may be indicative of the direction of surficial groundwater flow. This information can be used to assist the environmental professional in forming an opinion about the impact of nearby contaminated properties or, should contamination exist on the target property, what downgradient sites might be impacted.

TARGET PROPERTY TOPOGRAPHY

General Topographic Gradient: General NNE

SURROUNDING TOPOGRAPHY: ELEVATION PROFILES

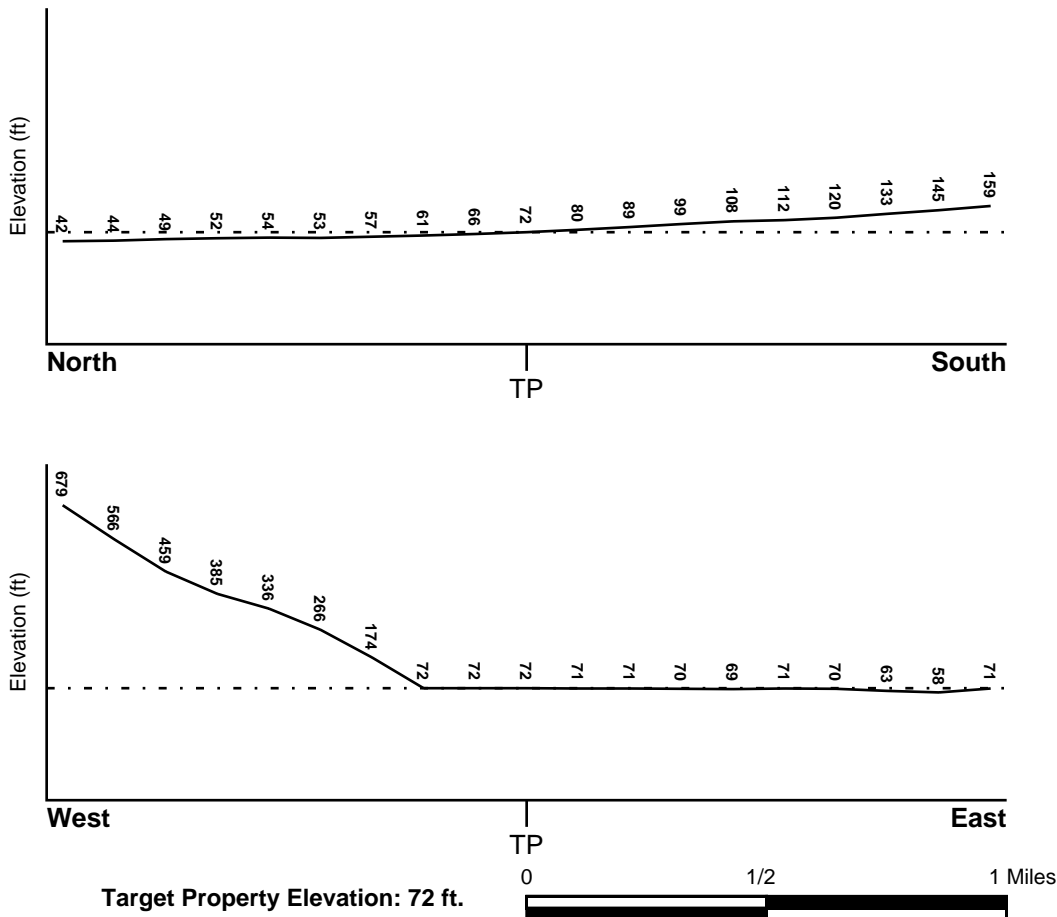

Source: Topography has been determined from the USGS 7.5' Digital Elevation Model and should be evaluated on a relative (not an absolute) basis. Relative elevation information between sites of close proximity should be field verified.

GEOCHECK® - PHYSICAL SETTING SOURCE SUMMARY

HYDROLOGIC INFORMATION

Surface water can act as a hydrologic barrier to groundwater flow. Such hydrologic information can be used to assist the environmental professional in forming an opinion about the impact of nearby contaminated properties or, should contamination exist on the target property, what downgradient sites might be impacted.

Refer to the Physical Setting Source Map following this summary for hydrologic information (major waterways and bodies of water).

FEMA FLOOD ZONE

<u>Flood Plain Panel at Target Property</u>	<u>FEMA Source Type</u>
53033C0691F	FEMA Q3 Flood data
<u>Additional Panels in search area:</u>	<u>FEMA Source Type</u>
53033C0687F	FEMA Q3 Flood data
53033C0693F	FEMA Q3 Flood data
53033C0689F	FEMA Q3 Flood data

NATIONAL WETLAND INVENTORY

<u>NWI Quad at Target Property</u>	<u>NWI Electronic Data Coverage</u>
ISSAQUAH	YES - refer to the Overview Map and Detail Map

HYDROGEOLOGIC INFORMATION

Hydrogeologic information obtained by installation of wells on a specific site can often be an indicator of groundwater flow direction in the immediate area. Such hydrogeologic information can be used to assist the environmental professional in forming an opinion about the impact of nearby contaminated properties or, should contamination exist on the target property, what downgradient sites might be impacted.

Site-Specific Hydrogeological Data*:

Search Radius:	1.25 miles
Status:	Not found

AQUIFLOW®

Search Radius: 1.000 Mile.

EDR has developed the AQUIFLOW Information System to provide data on the general direction of groundwater flow at specific points. EDR has reviewed reports submitted by environmental professionals to regulatory authorities at select sites and has extracted the date of the report, groundwater flow direction as determined hydrogeologically, and the depth to water table.

<u>MAP ID</u>	<u>LOCATION FROM TP</u>	<u>GENERAL DIRECTION GROUNDWATER FLOW</u>
1	1/4 - 1/2 Mile NNW	NW

For additional site information, refer to Physical Setting Source Map Findings.

GEOCHECK® - PHYSICAL SETTING SOURCE SUMMARY

GROUNDWATER FLOW VELOCITY INFORMATION

Groundwater flow velocity information for a particular site is best determined by a qualified environmental professional using site specific geologic and soil strata data. If such data are not reasonably ascertainable, it may be necessary to rely on other sources of information, including geologic age identification, rock stratigraphic unit and soil characteristics data collected on nearby properties and regional soil information. In general, contaminant plumes move more quickly through sandy-gravelly types of soils than silty-clayey types of soils.

GEOLOGIC INFORMATION IN GENERAL AREA OF TARGET PROPERTY

Geologic information can be used by the environmental professional in forming an opinion about the relative speed at which contaminant migration may be occurring.

ROCK STRATIGRAPHIC UNIT

Era:	Cenozoic
System:	Tertiary
Series:	Oligocene
Code:	To <i>(decoded above as Era, System & Series)</i>

GEOLOGIC AGE IDENTIFICATION

Category: Stratified Sequence

Geologic Age and Rock Stratigraphic Unit Source: P.G. Schruben, R.E. Arndt and W.J. Bawiec, Geology of the Conterminous U.S. at 1:2,500,000 Scale - a digital representation of the 1974 P.B. King and H.M. Beikman Map, USGS Digital Data Series DDS - 11 (1994).

SSURGO SOIL MAP - 04978598.2r

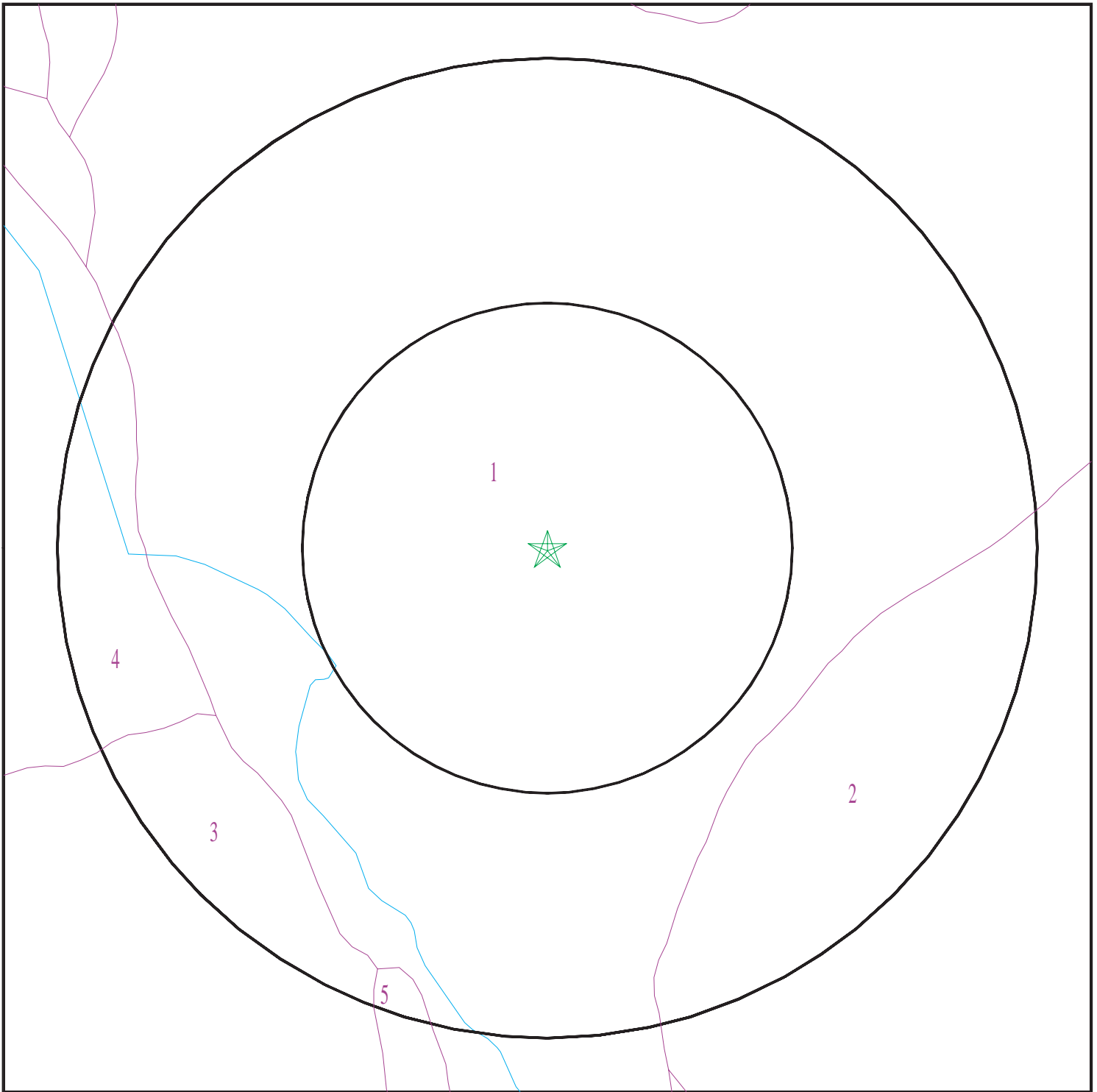

- ★ Target Property
- ∩ SSURGO Soil
- ∩ Water

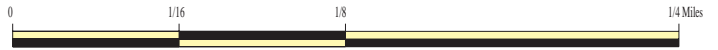

SITE NAME: Proposed Apartments
ADDRESS: 1505 Newport Way NW
Issaquah WA 98027
LAT/LONG: 47.542088 / 122.060426

CLIENT: EBI Consulting
CONTACT: Peter Diamond
INQUIRY #: 04978598.2r
DATE: June 27, 2017 5:59 pm

GEOCHECK[®] - PHYSICAL SETTING SOURCE SUMMARY

DOMINANT SOIL COMPOSITION IN GENERAL AREA OF TARGET PROPERTY

The U.S. Department of Agriculture's (USDA) Soil Conservation Service (SCS) leads the National Cooperative Soil Survey (NCSS) and is responsible for collecting, storing, maintaining and distributing soil survey information for privately owned lands in the United States. A soil map in a soil survey is a representation of soil patterns in a landscape. The following information is based on Soil Conservation Service SSURGO data.

Soil Map ID: 1

Soil Component Name: Sammamish

Soil Surface Texture: silt loam

Hydrologic Group: Class D - Very slow infiltration rates. Soils are clayey, have a high water table, or are shallow to an impervious layer.

Soil Drainage Class: Somewhat poorly drained

Hydric Status: All hydric

Corrosion Potential - Uncoated Steel: Moderate

Depth to Bedrock Min: > 0 inches

Depth to Watertable Min: > 46 inches

Soil Layer Information							
Layer	Boundary		Soil Texture Class	Classification		Saturated hydraulic conductivity micro m/sec	Soil Reaction (pH)
	Upper	Lower		AASHTO Group	Unified Soil		
1	0 inches	11 inches	silt loam	Silt-Clay Materials (more than 35 pct. passing No. 200), Silty Soils.	FINE-GRAINED SOILS, Silts and Clays (liquid limit less than 50%), Lean Clay	Max: 14 Min: 4	Max: 6.5 Min: 5.1
2	11 inches	59 inches	stratified loamy sand to silt loam	Silt-Clay Materials (more than 35 pct. passing No. 200), Silty Soils.	FINE-GRAINED SOILS, Silts and Clays (liquid limit less than 50%), Lean Clay	Max: 14 Min: 4	Max: 7.3 Min: 6.1

Soil Map ID: 2

Soil Component Name: Kitsap

Soil Surface Texture: silt loam

Hydrologic Group: Class C - Slow infiltration rates. Soils with layers impeding downward movement of water, or soils with moderately fine or fine textures.

Soil Drainage Class: Moderately well drained

GEOCHECK® - PHYSICAL SETTING SOURCE SUMMARY

Hydric Status: Not hydric

Corrosion Potential - Uncoated Steel: Moderate

Depth to Bedrock Min: > 0 inches

Depth to Watertable Min: > 69 inches

Soil Layer Information							
Layer	Boundary		Soil Texture Class	Classification		Saturated hydraulic conductivity micro m/sec	Soil Reaction (pH)
	Upper	Lower		AASHTO Group	Unified Soil		
1	0 inches	5 inches	silt loam	Silt-Clay Materials (more than 35 pct. passing No. 200), Silty Soils.	FINE-GRAINED SOILS, Silts and Clays (liquid limit less than 50%), silt.	Max: 14 Min: 4	Max: 6.5 Min: 5.6
2	5 inches	24 inches	silt loam	Silt-Clay Materials (more than 35 pct. passing No. 200), Clayey Soils.	FINE-GRAINED SOILS, Silts and Clays (liquid limit less than 50%), silt.	Max: 14 Min: 4	Max: 6.5 Min: 5.6
3	24 inches	59 inches	stratified silt to silty clay loam	Silt-Clay Materials (more than 35 pct. passing No. 200), Clayey Soils.	FINE-GRAINED SOILS, Silts and Clays (liquid limit less than 50%), silt.	Max: 1.4 Min: 0.42	Max: 6.5 Min: 5.1

Soil Map ID: 3

Soil Component Name: Alderwood

Soil Surface Texture: gravelly sandy loam

Hydrologic Group: Class C - Slow infiltration rates. Soils with layers impeding downward movement of water, or soils with moderately fine or fine textures.

Soil Drainage Class: Moderately well drained

Hydric Status: Not hydric

Corrosion Potential - Uncoated Steel: Moderate

Depth to Bedrock Min: > 0 inches

Depth to Watertable Min: > 84 inches

GEOCHECK® - PHYSICAL SETTING SOURCE SUMMARY

Soil Layer Information							
Layer	Boundary		Soil Texture Class	Classification		Saturated hydraulic conductivity micro m/sec	Soil Reaction (pH)
	Upper	Lower		AASHTO Group	Unified Soil		
1	0 inches	11 inches	gravelly sandy loam	Granular materials (35 pct. or less passing No. 200), Stone Fragments, Gravel and Sand.	COARSE-GRAINED SOILS, Gravels, Gravels with fines, Silty Gravel	Max: 42 Min: 14	Max: 6 Min: 5.1
2	11 inches	40 inches	very gravelly sandy loam	Granular materials (35 pct. or less passing No. 200), Stone Fragments, Gravel and Sand.	COARSE-GRAINED SOILS, Gravels, Gravels with fines, Silty Gravel	Max: 42 Min: 14	Max: 6 Min: 5.1
3	40 inches	59 inches	very gravelly sandy loam	Granular materials (35 pct. or less passing No. 200), Stone Fragments, Gravel and Sand.	COARSE-GRAINED SOILS, Gravels, Gravels with fines, Silty Gravel	Max: 0.42 Min: 0.01	Max: 6 Min: 5.1

Soil Map ID: 4

Soil Component Name: Alderwood

Soil Surface Texture: gravelly sandy loam

Hydrologic Group: Class C - Slow infiltration rates. Soils with layers impeding downward movement of water, or soils with moderately fine or fine textures.

Soil Drainage Class: Moderately well drained

Hydric Status: Not hydric

Corrosion Potential - Uncoated Steel: Moderate

Depth to Bedrock Min: > 0 inches

Depth to Watertable Min: > 69 inches

GEOCHECK® - PHYSICAL SETTING SOURCE SUMMARY

Soil Layer Information							
Layer	Boundary		Soil Texture Class	Classification		Saturated hydraulic conductivity micro m/sec	Soil Reaction (pH)
	Upper	Lower		AASHTO Group	Unified Soil		
1	0 inches	11 inches	gravelly sandy loam	Granular materials (35 pct. or less passing No. 200), Stone Fragments, Gravel and Sand.	COARSE-GRAINED SOILS, Gravels, Gravels with fines, Silty Gravel	Max: 42 Min: 14	Max: 6 Min: 5.1
2	11 inches	26 inches	very gravelly sandy loam	Granular materials (35 pct. or less passing No. 200), Stone Fragments, Gravel and Sand.	COARSE-GRAINED SOILS, Gravels, Gravels with fines, Silty Gravel	Max: 42 Min: 14	Max: 6 Min: 5.1
3	26 inches	59 inches	very gravelly sandy loam	Granular materials (35 pct. or less passing No. 200), Stone Fragments, Gravel and Sand.	COARSE-GRAINED SOILS, Gravels, Gravels with fines, Silty Gravel	Max: 0.42 Min: 0.01	Max: 6 Min: 5.1

Soil Map ID: 5

Soil Component Name: Puget

Soil Surface Texture: silty clay loam

Hydrologic Group: Class D - Very slow infiltration rates. Soils are clayey, have a high water table, or are shallow to an impervious layer.

Soil Drainage Class: Poorly drained

Hydric Status: All hydric

Corrosion Potential - Uncoated Steel: High

Depth to Bedrock Min: > 0 inches

Depth to Watertable Min: > 0 inches

GEOCHECK® - PHYSICAL SETTING SOURCE SUMMARY

Soil Layer Information							
Layer	Boundary		Soil Texture Class	Classification		Saturated hydraulic conductivity micro m/sec	Soil Reaction (pH)
	Upper	Lower		AASHTO Group	Unified Soil		
1	0 inches	7 inches	silty clay loam	Silt-Clay Materials (more than 35 pct. passing No. 200), Clayey Soils.	FINE-GRAINED SOILS, Silts and Clays (liquid limit 50% or more), Elastic silt.	Max: 14 Min: 4	Max: 6.5 Min: 5.6
2	7 inches	44 inches	silty clay loam	Silt-Clay Materials (more than 35 pct. passing No. 200), Clayey Soils.	FINE-GRAINED SOILS, Silts and Clays (liquid limit 50% or more), Elastic silt.	Max: 4 Min: 1.4	Max: 6.5 Min: 5.6
3	44 inches	59 inches	silty clay	Silt-Clay Materials (more than 35 pct. passing No. 200), Clayey Soils.	FINE-GRAINED SOILS, Silts and Clays (liquid limit less than 50%), Lean Clay Soils.	Max: 1.4 Min: 0.42	Max: 6.5 Min: 5.6

LOCAL / REGIONAL WATER AGENCY RECORDS

EDR Local/Regional Water Agency records provide water well information to assist the environmental professional in assessing sources that may impact ground water flow direction, and in forming an opinion about the impact of contaminant migration on nearby drinking water wells.

WELL SEARCH DISTANCE INFORMATION

<u>DATABASE</u>	<u>SEARCH DISTANCE (miles)</u>
Federal USGS	1.000
Federal FRDS PWS	Nearest PWS within 1 mile
State Database	1.000

FEDERAL USGS WELL INFORMATION

<u>MAP ID</u>	<u>WELL ID</u>	<u>LOCATION FROM TP</u>
2	USGS40001261755	1/4 - 1/2 Mile West
3	USGS40001261598	1/4 - 1/2 Mile SE
4	USGS40001261911	1/4 - 1/2 Mile NE
13	USGS40001262178	1/2 - 1 Mile NNE
18	USGS40001261786	1/2 - 1 Mile East

GEOCHECK® - PHYSICAL SETTING SOURCE SUMMARY

FEDERAL USGS WELL INFORMATION

<u>MAP ID</u>	<u>WELL ID</u>	<u>LOCATION FROM TP</u>
19	USGS40001262153	1/2 - 1 Mile NE

FEDERAL FRDS PUBLIC WATER SUPPLY SYSTEM INFORMATION

<u>MAP ID</u>	<u>WELL ID</u>	<u>LOCATION FROM TP</u>
No PWS System Found		

Note: PWS System location is not always the same as well location.

STATE DATABASE WELL INFORMATION

<u>MAP ID</u>	<u>WELL ID</u>	<u>LOCATION FROM TP</u>
5	WA8000000023568	1/2 - 1 Mile NNW
A6	WA8000000002075	1/2 - 1 Mile WSW
A7	WA8000000018594	1/2 - 1 Mile WSW
B8	WA8000000022680	1/2 - 1 Mile East
B9	WA8000000024795	1/2 - 1 Mile East
10	WA8000000024509	1/2 - 1 Mile NE
C11	WA8000000022361	1/2 - 1 Mile ENE
C12	WA8000000024111	1/2 - 1 Mile ENE
14	WA8000000028797	1/2 - 1 Mile NNE
15	WA8000000000782	1/2 - 1 Mile South
16	WA8000000016900	1/2 - 1 Mile NNW
17	WA8000000028378	1/2 - 1 Mile NW
20	WA8000000004953	1/2 - 1 Mile WNW

PHYSICAL SETTING SOURCE MAP - 04978598.2r

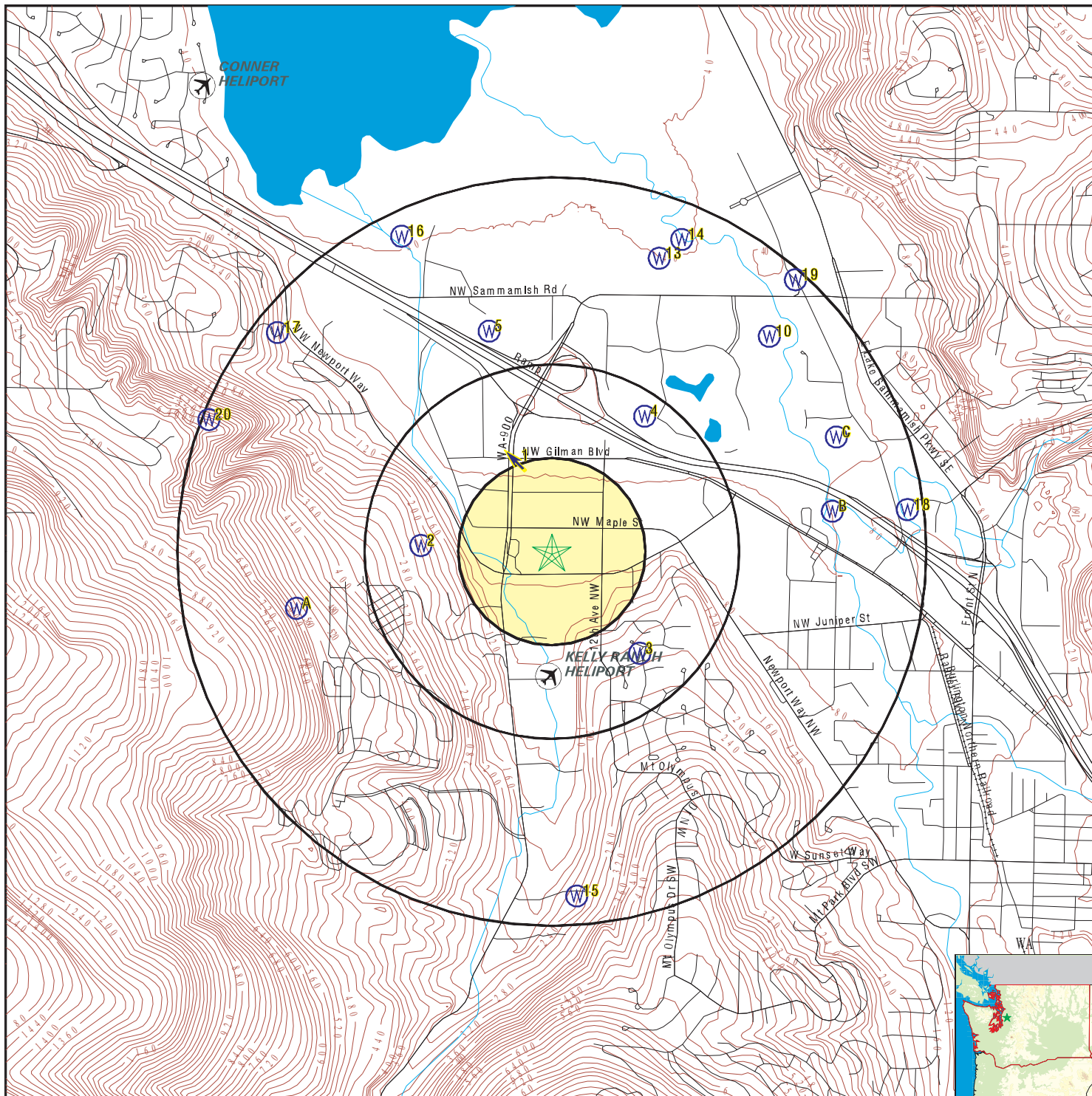

- County Boundary
- Major Roads
- Contour Lines
- Airports
- Earthquake epicenter, Richter 5 or greater
- Water Wells
- Public Water Supply Wells
- Cluster of Multiple Icons

- Groundwater Flow Direction
- Indeterminate Groundwater Flow at Location
- Groundwater Flow Varies at Location
- Closest Hydrogeological Data
- Oil, gas or related wells

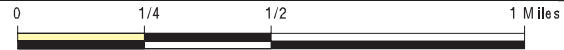

SITE NAME: Proposed Apartments
 ADDRESS: 1505 Newport Way NW
 Issaquah WA 98027
 LAT/LONG: 47.542088 / 122.060426

CLIENT: EBI Consulting
 CONTACT: Peter Diamond
 INQUIRY #: 04978598.2r
 DATE: June 27, 2017 5:59 pm

GEOCHECK® - PHYSICAL SETTING SOURCE MAP FINDINGS

Map ID
 Direction
 Distance
 Elevation

Database EDR ID Number

1
NNW
1/4 - 1/2 Mile
Lower

Site ID:	2879		
Groundwater Flow:	NW	AQUIFLOW	61466
Shallowest Water Table Depth:	1.71		
Deepest Water Table Depth:	5.20		
Average Water Table Depth:	Not Reported		
Date:	06/21/1994		

2
West
1/4 - 1/2 Mile
Higher

FED USGS USGS40001261755

Org. Identifier:	USGS-WA		
Formal name:	USGS Washington Water Science Center		
Monloc Identifier:	USGS-473233122040001		
Monloc name:	24N/06E-29B01		
Monloc type:	Well		
Monloc desc:	Not Reported		
Huc code:	17110012	Drainagearea value:	Not Reported
Drainagearea Units:	Not Reported	Contrib drainagearea:	Not Reported
Contrib drainagearea units:	Not Reported	Latitude:	47.5423229
Longitude:	-122.0678977	Sourcemap scale:	24000
Horiz Acc measure:	1	Horiz Acc measure units:	seconds
Horiz Collection method:	Interpolated from map		
Horiz coord refsys:	NAD83	Vert measure val:	200
Vert measure units:	feet	Vertacc measure val:	3
Vert accmeasure units:	feet		
Vertcollection method:	Interpolated from topographic map		
Vert coord refsys:	NGVD29	Countrycode:	US
Aquifername:	Not Reported		
Formation type:	Not Reported		
Aquifer type:	Not Reported		
Construction date:	19660909	Welldepth:	328
Welldepth units:	ft	Wellholedepth:	Not Reported
Wellholedepth units:	Not Reported		

Ground-water levels, Number of Measurements: 1

	Feet below	Feet to
Date	Surface	Sealevel

 1966-09-09

Note: The site was flowing, but the head could not be measured without additional equipment.

3
SE
1/4 - 1/2 Mile
Higher

FED USGS USGS40001261598

Org. Identifier:	USGS-WA		
Formal name:	USGS Washington Water Science Center		
Monloc Identifier:	USGS-473218122303101		
Monloc name:	24N/06E-28F01		
Monloc type:	Well		
Monloc desc:	Not Reported		
Huc code:	17110012	Drainagearea value:	Not Reported
Drainagearea Units:	Not Reported	Contrib drainagearea:	Not Reported
Contrib drainagearea units:	Not Reported	Latitude:	47.5381564
Longitude:	-122.0553974	Sourcemap scale:	24000

GEOCHECK® - PHYSICAL SETTING SOURCE MAP FINDINGS

Horiz Acc measure:	1	Horiz Acc measure units:	seconds
Horiz Collection method:	Interpolated from map		
Horiz coord refsys:	NAD83	Vert measure val:	200
Vert measure units:	feet	Vertacc measure val:	3
Vert accmeasure units:	feet		
Vertcollection method:	Interpolated from topographic map		
Vert coord refsys:	NGVD29	Countrycode:	US
Aquifername:	Not Reported		
Formation type:	Not Reported		
Aquifer type:	Not Reported		
Construction date:	19010101	Welldepth:	197
Welldepth units:	ft	Wellholedepth:	Not Reported
Wellholedepth units:	Not Reported		

Ground-water levels, Number of Measurements: 1

Date	Feet below Surface	Feet to Sealevel

1954-10-01	125	

4

NE

1/4 - 1/2 Mile

Lower

FED USGS

USGS40001261911

Org. Identifier:	USGS-WA		
Formal name:	USGS Washington Water Science Center		
Monloc Identifier:	USGS-473251122031401		
Monloc name:	24N/06E-21N01		
Monloc type:	Well		
Monloc desc:	Not Reported		
Huc code:	17110012	Drainagearea value:	Not Reported
Drainagearea Units:	Not Reported	Contrib drainagearea:	Not Reported
Contrib drainagearea units:	Not Reported	Latitude:	47.547323
Longitude:	-122.0551198	Sourcemap scale:	24000
Horiz Acc measure:	1	Horiz Acc measure units:	seconds
Horiz Collection method:	Interpolated from map		
Horiz coord refsys:	NAD83	Vert measure val:	50
Vert measure units:	feet	Vertacc measure val:	3
Vert accmeasure units:	feet		
Vertcollection method:	Interpolated from topographic map		
Vert coord refsys:	NGVD29	Countrycode:	US
Aquifername:	Not Reported		
Formation type:	Not Reported		
Aquifer type:	Not Reported		
Construction date:	19570615	Welldepth:	76
Welldepth units:	ft	Wellholedepth:	Not Reported
Wellholedepth units:	Not Reported		

Ground-water levels, Number of Measurements: 1

Date	Feet below Surface	Feet to Sealevel

1957-06-15		

Note: The site was flowing, but the head could not be measured without additional equipment.

GEOCHECK® - PHYSICAL SETTING SOURCE MAP FINDINGS

Map ID
 Direction
 Distance
 Elevation

Database EDR ID Number

5
NNW
1/2 - 1 Mile
Lower

WA WELLS WA8000000023568

Fid:	23567	Lerootid:	56941
Srcrootid:	11740	Pwsid:	16501
Srcnum:	01	Pwssrcid:	1650101
Systemname:	BRAKKEN WATER SYSTEM	Systemgrou:	B
Systemtype:	GRPB	Region:	NW
County:	KING	Smaid:	Not Reported
Ftrespopul:	5	Resconnect:	2
Totalconne:	2	Srcname:	DRILLED WELL
Srctype:	W	Srcusecode:	P
Srcwelldep:	0	Township:	24
Range :	06E	Section:	20
Qtrqtrsect:	SWNW		
Longitude:	-122.064		
Latitude:	47.55061		
Latlongmet:	QtrQtrSe	Srcsuscept:	U
Srcvulnioc:	Not Reported	Srcvulnvoc:	Not Reported
Srcvulsoc:	Not Reported	Doewelltag:	Not Reported
Srctot6mo:	0	Srctot1yr:	0
Srctot5yr:	0	Srctot10yr:	0
Protection:	Assigned	Pricontact:	4258373827
Priconta 1:	Not Reported	Priconta 2:	5230 NW SAMMAMISH RD
Priconta 3:	ISSAQUAH	Priconta 4:	WA
Priconta 5:	98027		
Priconta 6:	Not Reported		
Pwseffecti:	01-MAR-83	Pwsstatusi:	A
Pwsinactiv:	Not Reported	Srcstatusi:	A
Srceffecti:	01-JAN-70	Srcinactiv:	Not Reported
Floodzonei:	Y	Priconta 7:	BILL BRAKKEN
Srcswinflu:	U	Latlongdat:	Not Reported
Site id:	WA8000000023568		

A6
WSW
1/2 - 1 Mile
Higher

WA WELLS WA8000000002075

Fid:	2074	Lerootid:	48116
Srcrootid:	1502	Pwsid:	01344
Srcnum:	01	Pwssrcid:	0134401
Systemname:	GILL-TELLVIK-HILLIER-WARNER SYSTEM	Systemgrou:	B
Systemtype:	GRPB	Region:	NW
County:	KING	Smaid:	Not Reported
Ftrespopul:	7	Resconnect:	3
Totalconne:	3	Srcname:	WELL
Srctype:	W	Srcusecode:	P
Srcwelldep:	594	Township:	24

GEOCHECK® - PHYSICAL SETTING SOURCE MAP FINDINGS

Range :	06E	Section:	29
Qtrqtrsect:	NWSE		
Longitude:	-122.075		
Latitude:	47.53989		
Latlongmet:	QtrQtrSe	Srcsuscept:	U
Srcvulnioc:	Not Reported	Srcvulnvoc:	Not Reported
Srcvulsoc:	Not Reported	Doewelltag:	Not Reported
Srctot6mo:	0	Srctot1yr:	0
Srctot5yr:	0	Srctot10yr:	0
Protection:	Assigned	Pricontact:	4253923334
Priconta 1:	Not Reported	Priconta 2:	1420 NW GILMAN BLVD
Priconta 3:	ISSAQUAH	Priconta 4:	WA
Priconta 5:	98027		
Priconta 6:	Not Reported		
Pwseffecti:	08-JAN-01	Pwsstatusi:	I
Pwsinactiv:	08-JAN-01	Srcstatusi:	I
Srceffecti:	01-JAN-70	Srcinactiv:	08-JAN-02
Floodzonei:	N	Priconta 7:	JOHN TELLVIK
Srcswinflu:	U	Latlongdat:	Not Reported
Site id:	WA8000000002075		

**A7
WSW
1/2 - 1 Mile
Higher**

WA WELLS WA8000000018594

Fid:	18593	Lerootid:	67033
Srcrootid:	25590	Pwsid:	92380
Srcnum:	01	Pwssrcid:	9238001
Systemname:	WALIMAKI,I	Systemgrou:	B
Systemtype:	GRPB	Region:	NW
County:	KING	Smaid:	Not Reported
Ftrespopul:	7	Resconnect:	4
Totalconne:	4	Srcname:	SPRING 01
Srctype:	SP	Srcusecode:	P
Srcwelldep:	0	Township:	24
Range :	06E	Section:	29
Qtrqtrsect:	NWSE		
Longitude:	-122.075		
Latitude:	47.53989		
Latlongmet:	QtrQtrSe	Srcsuscept:	U
Srcvulnioc:	Not Reported	Srcvulnvoc:	Not Reported
Srcvulsoc:	Not Reported	Doewelltag:	Not Reported
Srctot6mo:	0	Srctot1yr:	0
Srctot5yr:	0	Srctot10yr:	0
Protection:	Assigned	Pricontact:	0000000000
Priconta 1:	Not Reported	Priconta 2:	915 17TH NW
Priconta 3:	ISSAQUAH	Priconta 4:	WA
Priconta 5:	98027		
Priconta 6:	Not Reported		
Pwseffecti:	01-MAY-83	Pwsstatusi:	I
Pwsinactiv:	01-MAY-83	Srcstatusi:	I
Srceffecti:	01-JAN-70	Srcinactiv:	01-MAY-83
Floodzonei:	N	Priconta 7:	PRIMARY CONTACT WS# 92380 WALIMAKI,
Srcswinflu:	U	Latlongdat:	Not Reported
Site id:	WA8000000018594		

GEOCHECK® - PHYSICAL SETTING SOURCE MAP FINDINGS

Map ID
 Direction
 Distance
 Elevation

Database EDR ID Number

B8
East
1/2 - 1 Mile
Lower

WA WELLS WA8000000022680

Fid:	22679	Lerootid:	60533
Srcrootid:	16410	Pwsid:	36350
Srcnum:	04	Pwssrcid:	3635004
Systemname:	ISSAQUAH WATER SYSTEM	Systemgrou:	A
Systemtype:	Comm	Region:	NW
County:	KING	Smaid:	Not Reported
Ftrespopul:	22926	Resconnect:	10402
Totalconne:	11169	Srcname:	WELL #4
Srctype:	W	Srcusecode:	P
Srcwelldep:	112	Township:	24
Range :	06E	Section:	28
Qtrqtrsect:	NWNE		
Longitude:	-122.044419		
Latitude:	47.543657		
Latlongmet:	GPS	Srcsuscept:	L
Srcvulnioc:	H	Srcvulnvoc:	L
Srcvulsoc:	L	Doewelltag:	Not Reported
Srctot6mo:	0	Srctot1yr:	0
Srctot5yr:	0	Srctot10yr:	0
Protection:	Model	Pricontact:	4258373470
Priconta 1:	Not Reported	Priconta 2:	PO BOX 1307
Priconta 3:	ISSAQUAH	Priconta 4:	WA
Priconta 5:	980271307		
Priconta 6:	breth@issaquahwa.gov		
Pwseffecti:	01-JAN-70	Pwsstatusi:	A
Pwsinactiv:	Not Reported	Srcstatusi:	A
Srceffecti:	01-JAN-70	Srcinactiv:	Not Reported
Floodzonei:	Y	Priconta 7:	BRET HEATH
Srcswinflu:	U	Latlongdat:	15-FEB-00
Site id:	WA8000000022680		

B9
East
1/2 - 1 Mile
Lower

WA WELLS WA8000000024795

Fid:	24794	Lerootid:	60533
Srcrootid:	16411	Pwsid:	36350
Srcnum:	05	Pwssrcid:	3635005
Systemname:	ISSAQUAH WATER SYSTEM	Systemgrou:	A
Systemtype:	Comm	Region:	NW
County:	KING	Smaid:	Not Reported
Ftrespopul:	22926	Resconnect:	10402
Totalconne:	11169	Srcname:	WELL #5
Srctype:	W	Srcusecode:	P
Srcwelldep:	412	Township:	24

GEOCHECK® - PHYSICAL SETTING SOURCE MAP FINDINGS

Range :	06E	Section:	28
Qtrqtrsect:	NWNE		
Longitude:	-122.044391		
Latitude:	47.543631		
Latlongmet:	GPS	Srcsuscept:	L
Srcvulnioc:	H	Srcvulnvoc:	L
Srcvulsoc:	L	Doewelltag:	Not Reported
Srctot6mo:	0	Srctot1yr:	0
Srctot5yr:	0	Srctot10yr:	0
Protection:	Model	Pricontact:	4258373470
Priconta 1:	Not Reported	Priconta 2:	PO BOX 1307
Priconta 3:	ISSAQUAH	Priconta 4:	WA
Priconta 5:	980271307		
Priconta 6:	breth@issaquahwa.gov		
Pwseffecti:	01-JAN-70	Pwsstatusi:	A
Pwsinactiv:	Not Reported	Srcstatusi:	A
Srceffecti:	01-JAN-70	Srcinactiv:	Not Reported
Floodzonei:	Y	Priconta 7:	BRET HEATH
Srcswinflu:	U	Latlongdat:	15-FEB-00
Site id:	WA8000000024795		

**10
NE
1/2 - 1 Mile
Lower**

WA WELLS WA8000000024509

Fid:	24508	Lerootid:	56546
Srcrootid:	11221	Pwsid:	14617
Srcnum:	01	Pwssrcid:	1461701
Systemname:	CONNORS,G	Systemgrou:	B
Systemtype:	GRPB	Region:	NW
County:	KING	Smaid:	Not Reported
Ftrespopul:	5	Resconnect:	2
Totalconne:	2	Srcname:	WELL 01
Srctype:	W	Srcusecode:	P
Srcwelldep:	90	Township:	24
Range :	06E	Section:	21
Qtrqtrsect:	SENE		
Longitude:	-122.048		
Latitude:	47.55041		
Latlongmet:	QtrQtrSe	Srcsuscept:	U
Srcvulnioc:	Not Reported	Srcvulnvoc:	Not Reported
Srcvulsoc:	Not Reported	Doewelltag:	Not Reported
Srctot6mo:	0	Srctot1yr:	0
Srctot5yr:	0	Srctot10yr:	0
Protection:	Assigned	Pricontact:	0000000000
Priconta 1:	Not Reported	Priconta 2:	22506 S E 56TH
Priconta 3:	ISSAQUAH	Priconta 4:	WA
Priconta 5:	98027		
Priconta 6:	Not Reported		
Pwseffecti:	25-APR-97	Pwsstatusi:	I
Pwsinactiv:	25-APR-97	Srcstatusi:	I
Srceffecti:	01-JAN-70	Srcinactiv:	25-APR-97
Floodzonei:	N	Priconta 7:	PRIMARY CONTACT WS# 14617 CONNORS,G
Srcswinflu:	U	Latlongdat:	Not Reported
Site id:	WA8000000024509		

GEOCHECK® - PHYSICAL SETTING SOURCE MAP FINDINGS

Map ID
 Direction
 Distance
 Elevation

Database EDR ID Number

C11
ENE
1/2 - 1 Mile
Lower

WA WELLS WA8000000022361

Fid:	22360	Lerootid:	52041
Srcrootid:	5836	Pwsid:	05269
Srcnum:	01	Pwssrcid:	0526901
Systemname:	HANSEN, L. WATER	Systemgrou:	B
Systemtype:	GRPB	Region:	NW
County:	KING	Smaid:	Not Reported
Ftrespopul:	5	Resconnect:	2
Totalconne:	2	Srcname:	WELL DUG
Srctype:	W	Srcusecode:	P
Srcwelldep:	0	Township:	24
Range :	06E	Section:	21
Qtrqtrsect:	SESW		
Longitude:	-122.044174		
Latitude:	47.546516		
Latlongmet:	QtrQtrSection	Srcsuscept:	U
Srcvulnioc:	Not Reported	Srcvulnvoc:	Not Reported
Srcvulsoc:	Not Reported	Doewelltag:	Not Reported
Srctot6mo:	0	Srctot1yr:	0
Srctot5yr:	0	Srctot10yr:	0
Protection:	Assigned	Pricontact:	4253130772
Priconta 1:	Not Reported	Priconta 2:	5908 220TH PL SE
Priconta 3:	ISSAQUAH	Priconta 4:	WA
Priconta 5:	98027		
Priconta 6:	Not Reported		
Pwseffecti:	20-MAY-96	Pwsstatusi:	A
Pwsinactiv:	Not Reported	Srcstatusi:	A
Srceffecti:	20-MAY-96	Srcinactiv:	Not Reported
Floodzonei:	N	Priconta 7:	LAMAR HANSEN
Srcswinflu:	U	Latlongdat:	Not Reported
Site id:	WA8000000022361		

C12
ENE
1/2 - 1 Mile
Lower

WA WELLS WA8000000024111

Fid:	24110	Lerootid:	55654
Srcrootid:	9932	Pwsid:	10686
Srcnum:	01	Pwssrcid:	1068601
Systemname:	STEELE, HUGH WATER SYSTEM	Systemgrou:	B
Systemtype:	GRPB	Region:	NW
County:	KING	Smaid:	Not Reported
Ftrespopul:	5	Resconnect:	2
Totalconne:	2	Srcname:	HUGH STEEL WELL
Srctype:	W	Srcusecode:	P
Srcwelldep:	50	Township:	24

GEOCHECK® - PHYSICAL SETTING SOURCE MAP FINDINGS

Range :	06E	Section:	21
Qtrqrsect:	SESW		
Longitude:	-122.044174		
Latitude:	47.546516		
Latlongmet:	QtrQtrSection	Srcsuscept:	N
Srcvulnioc:	U	Srcvulnvoc:	H
Srcvulsoc:	X	Doewelltag:	Not Reported
Srctot6mo:	0	Srctot1yr:	0
Srctot5yr:	0	Srctot10yr:	0
Protection:	Assigned	Pricontact:	4258305992
Priconta 1:	Not Reported	Priconta 2:	PO BOX 2202
Priconta 3:	ISSAQUAH	Priconta 4:	WA
Priconta 5:	98027		
Priconta 6:	Not Reported		
Pwseffecti:	01-OCT-81	Pwsstatusi:	A
Pwsinactiv:	Not Reported	Srcstatusi:	A
Srceffecti:	01-JAN-70	Srcinactiv:	Not Reported
Floodzonei:	N	Priconta 7:	BARBARA BEBLA
Srcswinflu:	U	Latlongdat:	Not Reported
Site id:	WA8000000024111		

**13
NNE
1/2 - 1 Mile
Lower**

FED USGS USGS40001262178

Org. Identifier:	USGS-WA		
Formal name:	USGS Washington Water Science Center		
Monloc Identifier:	USGS-473313122031101		
Monloc name:	24N/06E-21E01		
Monloc type:	Well		
Monloc desc:	Not Reported		
Huc code:	17110012	Drainagearea value:	Not Reported
Drainagearea Units:	Not Reported	Contrib drainagearea:	Not Reported
Contrib drainagearea units:	Not Reported	Latitude:	47.553434
Longitude:	-122.0542866	Sourcemap scale:	24000
Horiz Acc measure:	1	Horiz Acc measure units:	seconds
Horiz Collection method:	Interpolated from map		
Horiz coord refsys:	NAD83	Vert measure val:	40
Vert measure units:	feet	Vertacc measure val:	3
Vert accmeasure units:	feet		
Vertcollection method:	Interpolated from topographic map		
Vert coord refsys:	NGVD29	Countrycode:	US
Aquifername:	Not Reported		
Formation type:	Not Reported		
Aquifer type:	Not Reported		
Construction date:	19540101	Welldepth:	71
Welldepth units:	ft	Wellholedepth:	Not Reported
Wellholedepth units:	Not Reported		

Ground-water levels, Number of Measurements: 0

**14
NNE
1/2 - 1 Mile
Lower**

WA WELLS WA8000000028797

GEOCHECK® - PHYSICAL SETTING SOURCE MAP FINDINGS

Fid:	28796	Lerootid:	63280
Srcrootid:	19942	Pwsid:	54055
Srcnum:	01	Pwssrcid:	5405501
Systemname:	MERRIT INDUSTRIES INC	Systemgrou:	B
Systemtype:	GRPB	Region:	NW
County:	KING	Smaid:	Not Reported
Ftrespopul:	3	Resconnect:	1
Totalconne:	1	Srcname:	WELL 01
Srctype:	W	Srcusecode:	P
Srcwelldep:	80	Township:	24
Range :	06E	Section:	21
Qtrqtrsect:	NWSE		
Longitude:	-122.053		
Latitude:	47.55416		
Latlongmet:	QtrQtrSe	Srcsuscept:	U
Srcvulnioc:	Not Reported	Srcvulnvoc:	Not Reported
Srcvulsoc:	Not Reported	Doewelltag:	Not Reported
Srctot6mo:	0	Srctot1yr:	0
Srctot5yr:	0	Srctot10yr:	0
Protection:	Assigned	Pricontact:	0000000000
Priconta 1:	Not Reported	Priconta 2:	5648 221ST PL S E
Priconta 3:	ISSAQUAH	Priconta 4:	WA
Priconta 5:	98027		
Priconta 6:	Not Reported		
Pwseffecti:	01-AUG-91	Pwsstatusi:	I
Pwsinactiv:	01-AUG-91	Srcstatusi:	I
Srceffecti:	01-JAN-70	Srcinactiv:	01-AUG-91
Floodzonei:	Y	Priconta 7:	PRIMARY CONTACT WS# 54055 MERRIT IN
Srcswinflu:	U	Latlongdat:	Not Reported
Site id:	WA8000000028797		

**15
South
1/2 - 1 Mile
Higher**

WA WELLS WA800000000782

Fid:	781	Lerootid:	47533
Srcrootid:	857	Pwsid:	00761
Srcnum:	01	Pwssrcid:	0076101
Systemname:	HAYES - SEUBERT WATER SYSTEM	Systemgrou:	B
Systemtype:	GRPB	Region:	NW
County:	KING	Smaid:	Not Reported
Ftrespopul:	7	Resconnect:	2
Totalconne:	2	Srcname:	MC CLINCY
Srctype:	W	Srcusecode:	P
Srcwelldep:	240	Township:	24
Range :	06E	Section:	32
Qtrqtrsect:	NENE		
Longitude:	-122.059		
Latitude:	47.52876		
Latlongmet:	QtrQtrSe	Srcsuscept:	U
Srcvulnioc:	Not Reported	Srcvulnvoc:	Not Reported
Srcvulsoc:	Not Reported	Doewelltag:	Not Reported
Srctot6mo:	0	Srctot1yr:	0
Srctot5yr:	0	Srctot10yr:	0
Protection:	Assigned	Pricontact:	4253913642

GEOCHECK® - PHYSICAL SETTING SOURCE MAP FINDINGS

Priconta 1:	Not Reported	Priconta 2:	21023 S E 82ND ST
Priconta 3:	ISSAQUAH	Priconta 4:	WA
Priconta 5:	98027		
Priconta 6:	Not Reported		
Pwseffecti:	06-AUG-91	Pwsstatusi:	A
Pwsinactiv:	Not Reported	Srcstatusi:	A
Srceffecti:	06-AUG-91	Srcinactiv:	Not Reported
Floodzonei:	N	Priconta 7:	KODY HAYES
Srcswinflu:	U	Latlongdat:	Not Reported
Site id:	WA8000000000782		

**16
NNW
1/2 - 1 Mile
Lower**

WA WELLS WA8000000016900

Fid:	16899	Lerootid:	64135
Srcrootid:	21073	Pwsid:	59525
Srcnum:	01	Pwssrcid:	5952501
Systemname:	NIKKO COMMUNITY	Systemgrou:	B
Systemtype:	GRPB	Region:	NW
County:	KING	Smaid:	Not Reported
Ftrespopul:	18	Resconnect:	7
Totalconne:	7	Srcname:	Not Reported
Srctype:	S	Srcusecode:	P
Srcwelldep:	0	Township:	24
Range :	06E	Section:	20
Qtrqtrsect:	NWSW		
Longitude:	-122.069		
Latitude:	47.55428		
Latlongmet:	QtrQtrSe	Srcsuscept:	U
Srcvulnioc:	Not Reported	Srcvulnvoc:	Not Reported
Srcvulnsoc:	Not Reported	Doewelltag:	Not Reported
Srctot6mo:	0	Srctot1yr:	0
Srctot5yr:	0	Srctot10yr:	0
Protection:	SW	Pricontact:	0000000000
Priconta 1:	Not Reported	Priconta 2:	7225 RENTON ISS RD S
Priconta 3:	ISSAQUAH	Priconta 4:	WA
Priconta 5:	98027		
Priconta 6:	Not Reported		
Pwseffecti:	01-AUG-91	Pwsstatusi:	I
Pwsinactiv:	01-AUG-91	Srcstatusi:	I
Srceffecti:	01-JAN-70	Srcinactiv:	01-AUG-91
Floodzonei:	N	Priconta 7:	PRIMARY CONTACT WS# 59525 NIKKO COM
Srcswinflu:	Not Reported	Latlongdat:	Not Reported
Site id:	WA8000000016900		

**17
NW
1/2 - 1 Mile
Higher**

WA WELLS WA8000000028378

GEOCHECK® - PHYSICAL SETTING SOURCE MAP FINDINGS

Fid:	28377	Lerootid:	66868
Srcrootid:	25307	Pwsid:	90192
Srcnum:	01	Pwssrcid:	9019201
Systemname:	UHT, W. WATER	Systemgrou:	B
Systemtype:	GRPB	Region:	NW
County:	KING	Smaid:	Not Reported
Ftrespopul:	10	Resconnect:	4
Totalconne:	4	Srcname:	WELL 01
Srctype:	W	Srcusecode:	P
Srcwelldep:	160	Township:	24
Range :	06E	Section:	20
Qtrqtrsect:	SWNW		
Longitude:	-122.076087		
Latitude:	47.55056		
Latlongmet:	QtrQtrSection	Srcsuscept:	U
Srcvulnioc:	Not Reported	Srcvulnvoc:	Not Reported
Srcvulsoc:	Not Reported	Doewelltag:	Not Reported
Srctot6mo:	0	Srctot1yr:	0
Srctot5yr:	0	Srctot10yr:	0
Protection:	Assigned	Pricontact:	4253921020
Priconta 1:	Not Reported	Priconta 2:	5110 NW SAMMAMISH ROAD
Priconta 3:	ISSAQUAH	Priconta 4:	WA
Priconta 5:	98027		
Priconta 6:	Not Reported		
Pwseffecti:	01-JAN-70	Pwsstatusi:	A
Pwsinactiv:	Not Reported	Srcstatusi:	A
Srceffecti:	01-JAN-70	Srcinactiv:	Not Reported
Floodzonei:	N	Priconta 7:	ROBERT DYE
Srcswinflu:	U	Latlongdat:	Not Reported
Site id:	WA8000000028378		

18
East
1/2 - 1 Mile
Lower

FED USGS USGS40001261786

Org. Identifier:	USGS-WA		
Formal name:	USGS Washington Water Science Center		
Monloc Identifier:	USGS-473238122022001		
Monloc name:	24N/06E-28A01		
Monloc type:	Well		
Monloc desc:	Not Reported		
Huc code:	17110012	Drainagearea value:	Not Reported
Drainagearea Units:	Not Reported	Contrib drainagearea:	Not Reported
Contrib drainagearea units:	Not Reported	Latitude:	47.543712
Longitude:	-122.0401195	Sourcemap scale:	24000
Horiz Acc measure:	5	Horiz Acc measure units:	seconds
Horiz Collection method:	Interpolated from map		
Horiz coord refsys:	NAD83	Vert measure val:	70
Vert measure units:	feet	Vertacc measure val:	5
Vert accmeasure units:	feet		
Vertcollection method:	Interpolated from topographic map		
Vert coord refsys:	NGVD29	Countrycode:	US
Aquifername:	Not Reported		
Formation type:	Not Reported		

GEOCHECK® - PHYSICAL SETTING SOURCE MAP FINDINGS

Aquifer type:	Not Reported	Welldepth:	57
Construction date:	19751201	Wellholedepth:	57
Welldepth units:	ft		
Wellholedepth units:	ft		

Ground-water levels, Number of Measurements: 1

Date	Feet below Surface	Feet to Sealevel

1975-12-01	2	

19
NE
1/2 - 1 Mile
Lower

FED USGS USGS40001262153

Org. Identifier:	USGS-WA		
Formal name:	USGS Washington Water Science Center		
Monloc Identifier:	USGS-473310122024301		
Monloc name:	24N/06E-21G01		
Monloc type:	Well		
Monloc desc:	Not Reported		
Huc code:	17110012	Drainagearea value:	Not Reported
Drainagearea Units:	Not Reported	Contrib drainagearea:	Not Reported
Contrib drainagearea units:	Not Reported	Latitude:	47.5526008
Longitude:	-122.0465086	Sourcemap scale:	24000
Horiz Acc measure:	1	Horiz Acc measure units:	seconds
Horiz Collection method:	Interpolated from map		
Horiz coord refsys:	NAD83	Vert measure val:	40
Vert measure units:	feet	Vertacc measure val:	3
Vert accmeasure units:	feet		
Vertcollection method:	Interpolated from topographic map		
Vert coord refsys:	NGVD29	Countrycode:	US
Aquifername:	Not Reported		
Formation type:	Not Reported		
Aquifer type:	Not Reported		
Construction date:	19660304	Welldepth:	62
Welldepth units:	ft	Wellholedepth:	Not Reported
Wellholedepth units:	Not Reported		

Ground-water levels, Number of Measurements: 1

Date	Feet below Surface	Feet to Sealevel

1966-03-04		

Note: The site was flowing, but the head could not be measured without additional equipment.

20
WNW
1/2 - 1 Mile
Higher

WA WELLS WA800000004953

Fid:	4952	Lerootid:	56609
Srcrootid:	11287	Pwsid:	14937
Srcnum:	01	Pwssrcid:	1493701
Systemname:	HILLSIDE WATER ASSOCIATION	Systemgrou:	B
Systemtype:	GRPB	Region:	NW
County:	KING	Smaid:	Not Reported
Ftrespopul:	8	Resconnect:	3
Totalconne:	3	Srname:	HILLSIDE WTR ASSOC.
Srctype:	W	Srcusecode:	P
Srcwelldep:	180	Township:	24

GEOCHECK® - PHYSICAL SETTING SOURCE MAP FINDINGS

Range :	06E	Section:	19
Qtrqrsect:	SWSW		
Longitude:	-122.08		
Latitude:	47.54719		
Latlongmet:	QtrQtrSe	Srcsuscept:	U
Srcvlnioc:	Not Reported	Srcvlnvoc:	Not Reported
Srcvlnsoc:	Not Reported	Doewelltag:	Not Reported
Srctot6mo:	0	Srctot1yr:	0
Srctot5yr:	0	Srctot10yr:	0
Protection:	Assigned	Pricontact:	4256447421
Priconta 1:	Not Reported	Priconta 2:	18327 SE 60TH
Priconta 3:	ISSAQUAH	Priconta 4:	WA
Priconta 5:	98027		
Priconta 6:	Not Reported		
Pwseffecti:	01-JAN-83	Pwsstatusi:	A
Pwsinactiv:	Not Reported	Srcstatusi:	A
Srceffecti:	01-JAN-70	Srcinactiv:	Not Reported
Floodzonei:	N	Priconta 7:	JOHN BICKLEY
Srcswinflu:	U	Latlongdat:	Not Reported
Site id:	WA8000000004953		

GEOCHECK® - PHYSICAL SETTING SOURCE MAP FINDINGS RADON

AREA RADON INFORMATION

Federal EPA Radon Zone for KING County: 3

- Note: Zone 1 indoor average level > 4 pCi/L.
 : Zone 2 indoor average level \geq 2 pCi/L and \leq 4 pCi/L.
 : Zone 3 indoor average level < 2 pCi/L.

Federal Area Radon Information for Zip Code: 98027

Number of sites tested: 3

Area	Average Activity	% <4 pCi/L	% 4-20 pCi/L	% >20 pCi/L
Living Area - 1st Floor	0.067 pCi/L	100%	0%	0%
Living Area - 2nd Floor	Not Reported	Not Reported	Not Reported	Not Reported
Basement	0.767 pCi/L	100%	0%	0%

PHYSICAL SETTING SOURCE RECORDS SEARCHED

TOPOGRAPHIC INFORMATION

USGS 7.5' Digital Elevation Model (DEM)

Source: United States Geologic Survey

EDR acquired the USGS 7.5' Digital Elevation Model in 2002 and updated it in 2006. The 7.5 minute DEM corresponds to the USGS 1:24,000- and 1:25,000-scale topographic quadrangle maps. The DEM provides elevation data with consistent elevation units and projection.

Current USGS 7.5 Minute Topographic Map

Source: U.S. Geological Survey

HYDROLOGIC INFORMATION

Flood Zone Data: This data was obtained from the Federal Emergency Management Agency (FEMA). It depicts 100-year and 500-year flood zones as defined by FEMA. It includes the National Flood Hazard Layer (NFHL) which incorporates Flood Insurance Rate Map (FIRM) data and Q3 data from FEMA in areas not covered by NFHL.

Source: FEMA

Telephone: 877-336-2627

Date of Government Version: 2003, 2015

NWI: National Wetlands Inventory. This data, available in select counties across the country, was obtained by EDR in 2002, 2005 and 2010 from the U.S. Fish and Wildlife Service.

State Wetlands Data: Wetland Inventory

Source: Department of Ecology

Telephone: 360-407-6121

HYDROGEOLOGIC INFORMATION

AQUIFLOW^R Information System

Source: EDR proprietary database of groundwater flow information

EDR has developed the AQUIFLOW Information System (AIS) to provide data on the general direction of groundwater flow at specific points. EDR has reviewed reports submitted to regulatory authorities at select sites and has extracted the date of the report, hydrogeologically determined groundwater flow direction and depth to water table information.

GEOLOGIC INFORMATION

Geologic Age and Rock Stratigraphic Unit

Source: P.G. Schruben, R.E. Arndt and W.J. Bawiec, Geology of the Conterminous U.S. at 1:2,500,000 Scale - A digital representation of the 1974 P.B. King and H.M. Beikman Map, USGS Digital Data Series DDS - 11 (1994).

STATSGO: State Soil Geographic Database

Source: Department of Agriculture, Natural Resources Conservation Service (NRCS)

The U.S. Department of Agriculture's (USDA) Natural Resources Conservation Service (NRCS) leads the national Conservation Soil Survey (NCSS) and is responsible for collecting, storing, maintaining and distributing soil survey information for privately owned lands in the United States. A soil map in a soil survey is a representation of soil patterns in a landscape. Soil maps for STATSGO are compiled by generalizing more detailed (SSURGO) soil survey maps.

SSURGO: Soil Survey Geographic Database

Source: Department of Agriculture, Natural Resources Conservation Service (NRCS)

Telephone: 800-672-5559

SSURGO is the most detailed level of mapping done by the Natural Resources Conservation Service, mapping scales generally range from 1:12,000 to 1:63,360. Field mapping methods using national standards are used to construct the soil maps in the Soil Survey Geographic (SSURGO) database. SSURGO digitizing duplicates the original soil survey maps. This level of mapping is designed for use by landowners, townships and county natural resource planning and management.

PHYSICAL SETTING SOURCE RECORDS SEARCHED

LOCAL / REGIONAL WATER AGENCY RECORDS

FEDERAL WATER WELLS

PWS: Public Water Systems

Source: EPA/Office of Drinking Water

Telephone: 202-564-3750

Public Water System data from the Federal Reporting Data System. A PWS is any water system which provides water to at least 25 people for at least 60 days annually. PWSs provide water from wells, rivers and other sources.

PWS ENF: Public Water Systems Violation and Enforcement Data

Source: EPA/Office of Drinking Water

Telephone: 202-564-3750

Violation and Enforcement data for Public Water Systems from the Safe Drinking Water Information System (SDWIS) after August 1995. Prior to August 1995, the data came from the Federal Reporting Data System (FRDS).

USGS Water Wells: USGS National Water Inventory System (NWIS)

This database contains descriptive information on sites where the USGS collects or has collected data on surface water and/or groundwater. The groundwater data includes information on wells, springs, and other sources of groundwater.

STATE RECORDS

Water Wells

Source: Department of Health

Telephone: 360-236-3148

Group A and B well locations.

Water Well Listing

Source: Public Utility District

Telephone: 206-779-7656

A listing of water well locations in Kitsap County.

OTHER STATE DATABASE INFORMATION

Oil and Gas Well Listing

Source: Department of Natural Resources

Telephone: 360-902-1450

Locations that represent oil and gas test well sites in Washington State from 1890 to present.

RADON

Area Radon Information

Source: USGS

Telephone: 703-356-4020

The National Radon Database has been developed by the U.S. Environmental Protection Agency (USEPA) and is a compilation of the EPA/State Residential Radon Survey and the National Residential Radon Survey. The study covers the years 1986 - 1992. Where necessary data has been supplemented by information collected at private sources such as universities and research institutions.

EPA Radon Zones

Source: EPA

Telephone: 703-356-4020

Sections 307 & 309 of IRAA directed EPA to list and identify areas of U.S. with the potential for elevated indoor radon levels.

OTHER

Airport Landing Facilities: Private and public use landing facilities

Source: Federal Aviation Administration, 800-457-6656

Epicenters: World earthquake epicenters, Richter 5 or greater

Source: Department of Commerce, National Oceanic and Atmospheric Administration

Earthquake Fault Lines: The fault lines displayed on EDR's Topographic map are digitized quaternary faultlines, prepared in 1975 by the United State Geological Survey

PHYSICAL SETTING SOURCE RECORDS SEARCHED

STREET AND ADDRESS INFORMATION

© 2015 TomTom North America, Inc. All rights reserved. This material is proprietary and the subject of copyright protection and other intellectual property rights owned by or licensed to Tele Atlas North America, Inc. The use of this material is subject to the terms of a license agreement. You will be held liable for any unauthorized copying or disclosure of this material.

This Report contains certain products owned by or licensed by Tele Atlas North America, Inc. ("TANA") and licensed to EDR pursuant to an agreement between EDR and TANA (the "TANA Agreement"). Such products include the Dynamap®/2000 (commencing with the most current version, nationwide coverage, ArcInfo™format, tiled by county, with semi-annual Updates) and are referred to in this Report as the "Licensed Products".

The use of the Licensed Products with a non-TANA map may result in increased variance between the location displayed on the map and ground truth location.

The recipient of the Report (hereinafter referred to as an "End User") shall use such Report solely for its internal purposes and not for resale.

U.S. GOVERNMENT RIGHTS. If End User is an agency, department, or other entity of the United States Government, or funded in whole or in part by the United States Government, then use, duplication, reproduction, release, modification, disclosure or transfer of this commercial product and accompanying documentation, is restricted in accordance with the LIMITED or RESTRICTED rights as described in DFARS 252.227-7014(a)(1) (JUN 1995) (DOD commercial computer software definition), DFARS 227.7202-1 (DOD policy on commercial computer software), FAR 52.227-19 (JUN 1987) (commercial computer software clause for civilian agencies), DFARS 252.227-7015 (NOV 1995) (DOD technical data – commercial items clause); FAR 52.227-14 Alternates I, II, and III (JUN 1987) (civilian agency technical data and noncommercial computer software clause); and/or FAR 12.211 and FAR 12.212 (commercial item acquisitions), as applicable. In case of conflict between any of the FAR and DFARS provisions listed herein, the construction that provides greater limitations on the Government's rights shall control. Contractor/manufacturer is Tele Atlas North America, Inc., 11 Lafayette Street, Lebanon, NH 03766-1445. Phone: 603.643. 0330. The Licensed Products are © 1984-2008 by Tele Atlas North America, Inc. ALL RIGHTS RESERVED. For purpose of any public disclosure provision under any federal, state or local law, it is agreed that the Licensed Products are a trade secret and a proprietary commercial product and not subject to disclosure.

If End User is an agency, department, or other entity of any State government, the United States Government or any other public entity or funded in whole or in part by the United States Government, such End User agrees to protect the Licensed Products from public disclosure and to consider the Licensed Products exempt from any statute, law, regulation, or code, including any Sunshine Act, Public Records Act, Freedom of Information Act, or equivalent, which permits public access and/or reproduction or use of the Licensed Products. In the event that such exemption is challenged under any such laws, any and all right to retain any copies or to use of the Licensed Products shall be terminated and considered immediately null and void. Any copies of the Licensed Products held by End User shall immediately be destroyed. If any court of competent jurisdiction considers this clause void and unenforceable, in whole or in part, for any reason, then all Licensed Products previously delivered to End User will be destroyed.

Proposed Apartments

1505 Newport Way NW

Issaquah, WA 98027

Inquiry Number: 04981336.1r

July 7, 2017

EDR Vapor Encroachment Screen

Prepared using EDR's Vapor Encroachment Worksheet

TABLE OF CONTENTS

<u>SECTION</u>	<u>PAGE</u>
Executive Summary	ES1
Primary Map	2
Secondary Map	3
Aerial Photography	4
Map Findings	5
Appendix	AP-1
Record Sources and Currency	GR-1

Thank you for your business.
 Please contact EDR at 1-800-352-0050
 with any questions or comments.

Disclaimer - Copyright and Trademark Notice

The EDR Vapor Encroachment Worksheet enables EDR's customers to make certain online modifications that effects maps, text and calculations contained in this Report. As a result, maps, text and calculations contained in this Report may have been so modified. EDR has not taken any action to verify any such modifications, and this report and the findings set forth herein must be read in light of this fact. Environmental Data Resources shall not be responsible for any customer's decision to include or not include in any final report any records determined to be within the relevant minimum search distances.

This report contains information obtained from a variety of public and other sources reasonably available to Environmental Data Resources, Inc. It cannot be concluded from this Report that coverage information for the target and surrounding properties does not exist from other sources. **NO WARRANTY EXPRESSED OR IMPLIED, IS MADE WHATSOEVER IN CONNECTION WITH THIS REPORT. ENVIRONMENTAL DATA RESOURCES, INC. SPECIFICALLY DISCLAIMS THE MAKING OF ANY SUCH WARRANTIES, INCLUDING WITHOUT LIMITATION, MERCHANTABILITY OR FITNESS FOR A PARTICULAR USE OR PURPOSE. ALL RISK IS ASSUMED BY THE USER. IN NO EVENT SHALL ENVIRONMENTAL DATA RESOURCES, INC. BE LIABLE TO ANYONE, WHETHER ARISING OUT OF ERRORS OR OMISSIONS, NEGLIGENCE, ACCIDENT OR ANY OTHER CAUSE, FOR ANY LOSS OR DAMAGE, INCLUDING, WITHOUT LIMITATION, SPECIAL, INCIDENTAL, CONSEQUENTIAL, OR EXEMPLARY DAMAGES. ANY LIABILITY ON THE PART OF ENVIRONMENTAL DATA RESOURCES, INC. IS STRICTLY LIMITED TO A REFUND OF THE AMOUNT PAID FOR THIS REPORT.**

Purchaser accepts this report "AS IS". Any analyses, estimates, ratings, or risk codes provided in this report are provided for illustrative purposes only, and are not intended to provide, nor should they be interpreted as providing any facts regarding, or prediction or forecast of, any environmental risk for any property. Only a Phase I Environmental Site Assessment performed by an environmental professional can produce information regarding the environmental risk for any property. Additionally, the information provided in this Report is not to be construed as legal advice.

Copyright 2017 by Environmental Data Resources, Inc. All rights reserved. Reproduction in any media or format, in whole or in part, of any report or map of Environmental Data Resources, Inc., or its affiliates, is prohibited without prior written permission.

EDR and its logos (including Sanborn and Sanborn Map) are trademarks of Environmental Data Resources, Inc. or its affiliates. All other trademarks used herein are the property of their respective owners.

EXECUTIVE SUMMARY

A search of available environmental records was conducted by Environmental Data Resources, Inc (EDR). The report was designed to assist parties seeking to meet the search requirements of the ASTM Standard Practice for Assessment of Vapor Encroachment into Structures on Property Involved in Real Estate Transactions (E 2600).

	Maximum Search Distance*	Summary		
		property	1/10	1/10 - 1/3
ENVIRONMENTAL RECORDS				
Federal NPL site list	0.333	0	0	0
Federal CERCLIS list	0.333	0	0	0
Federal RCRA CORRACTS facilities list	0.333	0	0	0
Federal RCRA TSD facilities list	0.333	0	0	0
Federal RCRA generators list	property	0	-	-
Federal institutional controls / engineering controls registries	0.333	0	0	0
Federal ERNS list	property	0	-	-
State and tribal - equivalent NPL	0.333	0	0	0
State and tribal - equivalent CERCLIS	0.333	0	0	0
State and tribal landfill / solid waste disposal	0.333	0	0	0
State and tribal leaking storage tank lists	0.333	0	0	0
State and tribal registered storage tank lists	property	0	-	-
State and tribal institutional control / engineering control registries	property	0	-	-
State and tribal voluntary cleanup sites	0.333	0	0	0
State and tribal Brownfields sites	0.333	0	0	0
Other Records	0.333	0	1	0
HISTORICAL USE RECORDS				
Former Manufactured Gas Plants	0.333	0	0	0
Historical Gas Stations	0.125	0	0	0
Historical Dry Cleaners	0.125	0	0	0
Exclusive Recovered Govt. Archives	property	0	-	-

*Each category may include several separate databases, each having a different search distance. For each category, the table reports the maximum search distance applied. See the section 'Record Sources and Currency' for information on individual databases.

EXECUTIVE SUMMARY

TARGET PROPERTY INFORMATION

ADDRESS

PROPOSED APARTMENTS
1505 NEWPORT WAY NW
ISSAQUAH, WA 98027

COORDINATES

Latitude (North):	47.542088 - 47° 32' 31.515198"
Longitude (West):	122.060426 - 122° 3' 37.529297"
Elevation:	72 ft. above sea level

TARGET PROPERTY SEARCH RESULTS

The target property was identified in the following records.

EXECUTIVE SUMMARY

PHYSICAL SETTING INFORMATION

Flood Zone: Available

NWI Wetlands: Available

AQUIFLOW®

Search Radius: 0.333 Mile.

Map ID
Direction
Distance
Elevation

Database EDR ID Number

1 NNW 1/10 - 1/3 mile Lower		Site ID: 2879 Groundwater Flow: NW Shallowest Water Table Depth: 1.71 Deepest Water Table Depth: 5.20 Average Water Table Depth: Not Reported Date: 06/21/1994	AQUIFLOW	61466
--	---	---	-----------------	--------------

1G NNW 1/10 - 1/3 mile Lower		Site ID: 2879 Groundwater Flow: NW Shallowest Water Table Depth: 1.71 Deepest Water Table Depth: 5.20 Average Water Table Depth: Not Reported Date: 06/21/1994	AQUIFLOW	61466
---	---	---	-----------------	--------------

DOMINANT SOIL COMPOSITION IN GENERAL AREA OF TARGET PROPERTY

The U.S. Department of Agriculture's (USDA) Soil Conservation Service (SCS) leads the National Cooperative Soil Survey (NCSS) and is responsible for collecting, storing, maintaining and distributing soil survey information for privately owned lands in the United States. A soil map in a soil survey is a representation of soil patterns in a landscape. The following information is based on Soil Conservation Service SSURGO data.

Soil Map ID: 1

Soil Component Name: Sammamish

Soil Surface Texture: silt loam

Hydrologic Group: Class D - Very slow infiltration rates. Soils are clayey, have a high water table, or are shallow to an impervious layer.

Soil Drainage Class: Somewhat poorly drained

Hydric Status: All hydric

Corrosion Potential - Uncoated Steel: Moderate

Depth to Bedrock Min: > 0 inches

Depth to Watertable Min: > 46 inches

EXECUTIVE SUMMARY

Soil Layer Information							
Layer	Boundary		Soil Texture Class	Classification		Saturated hydraulic conductivity micro m/sec	Soil Reaction (pH)
	Upper	Lower		AASHTO Group	Unified Soil		
1	0 inches	11 inches	silt loam	Silt-Clay Materials (more than 35 pct. passing No. 200), Silty Soils.	FINE-GRAINED SOILS, Silts and Clays (liquid limit less than 50%), Lean Clay Soils.	Max: 14 Min: 4	Max: 6.5 Min: 5.1
2	11 inches	59 inches	stratified loamy sand to silt loam	Silt-Clay Materials (more than 35 pct. passing No. 200), Silty Soils.	FINE-GRAINED SOILS, Silts and Clays (liquid limit less than 50%), Lean Clay Soils.	Max: 14 Min: 4	Max: 7.3 Min: 6.1

Soil Map ID: 2

Soil Component Name: Kitsap

Soil Surface Texture: silt loam

Hydrologic Group: Class C - Slow infiltration rates. Soils with layers impeding downward movement of water, or soils with moderately fine or fine textures.

Soil Drainage Class: Moderately well drained

Hydric Status: Not hydric

Corrosion Potential - Uncoated Steel: Moderate

Depth to Bedrock Min: > 0 inches

Depth to Watertable Min: > 69 inches

Soil Layer Information							
Layer	Boundary		Soil Texture Class	Classification		Saturated hydraulic conductivity micro m/sec	Soil Reaction (pH)
	Upper	Lower		AASHTO Group	Unified Soil		
1	0 inches	5 inches	silt loam	Silt-Clay Materials (more than 35 pct. passing No. 200), Silty Soils.	FINE-GRAINED SOILS, Silts and Clays (liquid limit less than 50%), silt.	Max: 14 Min: 4	Max: 6.5 Min: 5.6

EXECUTIVE SUMMARY

Soil Layer Information							
Layer	Boundary		Soil Texture Class	Classification		Saturated hydraulic conductivity micro m/sec	Soil Reaction (pH)
	Upper	Lower		AASHTO Group	Unified Soil		
2	5 inches	24 inches	silt loam	Silt-Clay Materials (more than 35 pct. passing No. 200), Clayey Soils.	FINE-GRAINED SOILS, Silts and Clays (liquid limit less than 50%), silt.	Max: 14 Min: 4	Max: 6.5 Min: 5.6
3	24 inches	59 inches	stratified silt to silty clay loam	Silt-Clay Materials (more than 35 pct. passing No. 200), Clayey Soils.	FINE-GRAINED SOILS, Silts and Clays (liquid limit less than 50%), silt.	Max: 1.4 Min: 0.42	Max: 6.5 Min: 5.1

Soil Map ID: 3

Soil Component Name: Alderwood

Soil Surface Texture: gravelly sandy loam

Hydrologic Group: Class C - Slow infiltration rates. Soils with layers impeding downward movement of water, or soils with moderately fine or fine textures.

Soil Drainage Class: Moderately well drained

Hydric Status: Not hydric

Corrosion Potential - Uncoated Steel: Moderate

Depth to Bedrock Min: > 0 inches

Depth to Watertable Min: > 84 inches

Soil Layer Information							
Layer	Boundary		Soil Texture Class	Classification		Saturated hydraulic conductivity micro m/sec	Soil Reaction (pH)
	Upper	Lower		AASHTO Group	Unified Soil		
1	0 inches	11 inches	gravelly sandy loam	Granular materials (35 pct. or less passing No. 200), Stone Fragments, Gravel and Sand.	COARSE-GRAINED SOILS, Gravels, Gravels with fines, Silty Gravel	Max: 42 Min: 14	Max: 6 Min: 5.1

EXECUTIVE SUMMARY

Soil Layer Information							
Layer	Boundary		Soil Texture Class	Classification		Saturated hydraulic conductivity micro m/sec	Soil Reaction (pH)
	Upper	Lower		AASHTO Group	Unified Soil		
2	11 inches	40 inches	very gravelly sandy loam	Granular materials (35 pct. or less passing No. 200), Stone Fragments, Gravel and Sand.	COARSE-GRAINED SOILS, Gravels, Gravels with fines, Silty Gravel	Max: 42 Min: 14	Max: 6 Min: 5.1
3	40 inches	59 inches	very gravelly sandy loam	Granular materials (35 pct. or less passing No. 200), Stone Fragments, Gravel and Sand.	COARSE-GRAINED SOILS, Gravels, Gravels with fines, Silty Gravel	Max: 0.42 Min: 0.01	Max: 6 Min: 5.1

Soil Map ID: 4

Soil Component Name: Alderwood

Soil Surface Texture: gravelly sandy loam

Hydrologic Group: Class C - Slow infiltration rates. Soils with layers impeding downward movement of water, or soils with moderately fine or fine textures.

Soil Drainage Class: Moderately well drained

Hydric Status: Not hydric

Corrosion Potential - Uncoated Steel: Moderate

Depth to Bedrock Min: > 0 inches

Depth to Watertable Min: > 69 inches

Soil Layer Information							
Layer	Boundary		Soil Texture Class	Classification		Saturated hydraulic conductivity micro m/sec	Soil Reaction (pH)
	Upper	Lower		AASHTO Group	Unified Soil		
1	0 inches	11 inches	gravelly sandy loam	Granular materials (35 pct. or less passing No. 200), Stone Fragments, Gravel and Sand.	COARSE-GRAINED SOILS, Gravels, Gravels with fines, Silty Gravel	Max: 42 Min: 14	Max: 6 Min: 5.1

EXECUTIVE SUMMARY

Soil Layer Information							
Layer	Boundary		Soil Texture Class	Classification		Saturated hydraulic conductivity micro m/sec	Soil Reaction (pH)
	Upper	Lower		AASHTO Group	Unified Soil		
2	11 inches	26 inches	very gravelly sandy loam	Granular materials (35 pct. or less passing No. 200), Stone Fragments, Gravel and Sand.	COARSE-GRAINED SOILS, Gravels, Gravels with fines, Silty Gravel	Max: 42 Min: 14	Max: 6 Min: 5.1
3	26 inches	59 inches	very gravelly sandy loam	Granular materials (35 pct. or less passing No. 200), Stone Fragments, Gravel and Sand.	COARSE-GRAINED SOILS, Gravels, Gravels with fines, Silty Gravel	Max: 0.42 Min: 0.01	Max: 6 Min: 5.1

Soil Map ID: 5

Soil Component Name: Puget

Soil Surface Texture: silty clay loam

Hydrologic Group: Class D - Very slow infiltration rates. Soils are clayey, have a high water table, or are shallow to an impervious layer.

Soil Drainage Class: Poorly drained

Hydric Status: All hydric

Corrosion Potential - Uncoated Steel: High

Depth to Bedrock Min: > 0 inches

Depth to Watertable Min: > 0 inches

Soil Layer Information							
Layer	Boundary		Soil Texture Class	Classification		Saturated hydraulic conductivity micro m/sec	Soil Reaction (pH)
	Upper	Lower		AASHTO Group	Unified Soil		
1	0 inches	7 inches	silty clay loam	Silt-Clay Materials (more than 35 pct. passing No. 200), Clayey Soils.	FINE-GRAINED SOILS, Silts and Clays (liquid limit 50% or more), Elastic silt.	Max: 14 Min: 4	Max: 6.5 Min: 5.6

EXECUTIVE SUMMARY

Soil Layer Information							
Layer	Boundary		Soil Texture Class	Classification		Saturated hydraulic conductivity micro m/sec	Soil Reaction (pH)
	Upper	Lower		AASHTO Group	Unified Soil		
2	7 inches	44 inches	silty clay loam	Silt-Clay Materials (more than 35 pct. passing No. 200), Clayey Soils.	FINE-GRAINED SOILS, Silts and Clays (liquid limit 50% or more), Elastic silt.	Max: 4 Min: 1.4	Max: 6.5 Min: 5.6
3	44 inches	59 inches	silty clay	Silt-Clay Materials (more than 35 pct. passing No. 200), Clayey Soils.	FINE-GRAINED SOILS, Silts and Clays (liquid limit less than 50%), Lean Clay Soils.	Max: 1.4 Min: 0.42	Max: 6.5 Min: 5.6

Soil Map ID: 6

Soil Component Name: Kitsap

Soil Surface Texture: silt loam

Hydrologic Group: Class C - Slow infiltration rates. Soils with layers impeding downward movement of water, or soils with moderately fine or fine textures.

Soil Drainage Class: Moderately well drained

Hydric Status: Not hydric

Corrosion Potential - Uncoated Steel: Moderate

Depth to Bedrock Min: > 0 inches

Depth to Watertable Min: > 69 inches

Soil Layer Information							
Layer	Boundary		Soil Texture Class	Classification		Saturated hydraulic conductivity micro m/sec	Soil Reaction (pH)
	Upper	Lower		AASHTO Group	Unified Soil		
1	0 inches	5 inches	silt loam	Silt-Clay Materials (more than 35 pct. passing No. 200), Silty Soils.	FINE-GRAINED SOILS, Silts and Clays (liquid limit less than 50%), silt.	Max: 14 Min: 4	Max: 6.5 Min: 5.6

EXECUTIVE SUMMARY

Soil Layer Information							
Layer	Boundary		Soil Texture Class	Classification		Saturated hydraulic conductivity micro m/sec	Soil Reaction (pH)
	Upper	Lower		AASHTO Group	Unified Soil		
2	5 inches	40 inches	silt loam	Silt-Clay Materials (more than 35 pct. passing No. 200), Clayey Soils.	FINE-GRAINED SOILS, Silts and Clays (liquid limit less than 50%), silt.	Max: 14 Min: 4	Max: 6.5 Min: 5.6
3	40 inches	59 inches	stratified silt to silty clay loam	Silt-Clay Materials (more than 35 pct. passing No. 200), Clayey Soils.	FINE-GRAINED SOILS, Silts and Clays (liquid limit less than 50%), silt.	Max: 1.4 Min: 0.42	Max: 6.5 Min: 5.1

Soil Map ID: 7

Soil Component Name: Seattle

Soil Surface Texture: muck

Hydrologic Group: Class D - Very slow infiltration rates. Soils are clayey, have a high water table, or are shallow to an impervious layer.

Soil Drainage Class: Very poorly drained

Hydric Status: All hydric

Corrosion Potential - Uncoated Steel: High

Depth to Bedrock Min: > 0 inches

Depth to Watertable Min: > 0 inches

Soil Layer Information							
Layer	Boundary		Soil Texture Class	Classification		Saturated hydraulic conductivity micro m/sec	Soil Reaction (pH)
	Upper	Lower		AASHTO Group	Unified Soil		
1	0 inches	11 inches	muck	A-8	Highly organic soils, Peat.	Max: 14 Min: 4	Max: Min:
2	11 inches	59 inches	stratified mucky peat to muck	A-8	Highly organic soils, Peat.	Max: 14 Min: 4	Max: Min:

EXECUTIVE SUMMARY

Soil Map ID: 8

Soil Component Name: Bellingham

Soil Surface Texture: silt loam

Hydrologic Group: Class D - Very slow infiltration rates. Soils are clayey, have a high water table, or are shallow to an impervious layer.

Soil Drainage Class: Poorly drained

Hydric Status: All hydric

Corrosion Potential - Uncoated Steel: Moderate

Depth to Bedrock Min: > 0 inches

Depth to Watertable Min: > 15 inches

Soil Layer Information							
Layer	Boundary		Soil Texture Class	Classification		Saturated hydraulic conductivity micro m/sec	Soil Reaction (pH)
	Upper	Lower		AASHTO Group	Unified Soil		
1	0 inches	11 inches	silt loam	Silt-Clay Materials (more than 35 pct. passing No. 200), Silty Soils.	FINE-GRAINED SOILS, Silts and Clays (liquid limit less than 50%), silt.	Max: 14 Min: 4	Max: 6 Min: 5.6
2	11 inches	59 inches	silty clay loam	Silt-Clay Materials (more than 35 pct. passing No. 200), Clayey Soils.	FINE-GRAINED SOILS, Silts and Clays (liquid limit 50% or more), Fat Clay.	Max: 1.4 Min: 0.42	Max: 7.3 Min: 5.6

Soil Map ID: 9

Soil Component Name: Ragnar

Soil Surface Texture: fine sandy loam

Hydrologic Group: Class B - Moderate infiltration rates. Deep and moderately deep, moderately well and well drained soils with moderately coarse textures.

Soil Drainage Class: Well drained

EXECUTIVE SUMMARY

Hydric Status: Not hydric

Corrosion Potential - Uncoated Steel: Moderate

Depth to Bedrock Min: > 0 inches

Depth to Watertable Min: > 0 inches

Soil Layer Information							
Layer	Boundary		Soil Texture Class	Classification		Saturated hydraulic conductivity micro m/sec	Soil Reaction (pH)
	Upper	Lower		AASHTO Group	Unified Soil		
1	0 inches	3 inches	fine sandy loam	Silt-Clay Materials (more than 35 pct. passing No. 200), Silty Soils.	COARSE-GRAINED SOILS, Sands, Sands with fines, Silty Sand.	Max: 42 Min: 14	Max: 6.5 Min: 5.6
2	3 inches	26 inches	fine sandy loam	Silt-Clay Materials (more than 35 pct. passing No. 200), Silty Soils.	COARSE-GRAINED SOILS, Sands, Sands with fines, Silty Sand.	Max: 42 Min: 14	Max: 6.5 Min: 5.6
3	26 inches	59 inches	loamy sand	Granular materials (35 pct. or less passing No. 200), Fine Sand.	COARSE-GRAINED SOILS, Sands, Clean Sands, Poorly graded sand. COARSE-GRAINED SOILS, Sands, Sands with fines, Silty Sand.	Max: 141 Min: 42	Max: 7.3 Min: 5.6

Soil Map ID: 10

Soil Component Name: Mixed alluvial land

Soil Surface Texture: sand

Hydrologic Group: Class D - Very slow infiltration rates. Soils are clayey, have a high water table, or are shallow to an impervious layer.

Soil Drainage Class: Well drained

Hydric Status: Not hydric

Corrosion Potential - Uncoated Steel: Moderate

Depth to Bedrock Min: > 0 inches

Depth to Watertable Min: > 61 inches

EXECUTIVE SUMMARY

Soil Layer Information							
Layer	Boundary		Soil Texture Class	Classification		Saturated hydraulic conductivity micro m/sec	Soil Reaction (pH)
	Upper	Lower		AASHTO Group	Unified Soil		
1	0 inches	7 inches	sand	Granular materials (35 pct. or less passing No. 200), Fine Sand.	COARSE-GRAINED SOILS, Sands, Clean Sands, Poorly graded sand. COARSE-GRAINED SOILS, Sands, Sands with fines, Silty Sand.	Max: 705 Min: 141	Max: 7.3 Min: 5.1
2	7 inches	20 inches	fine sand	Granular materials (35 pct. or less passing No. 200), Silty, or Clayey Gravel and Sand.	COARSE-GRAINED SOILS, Sands, Sands with fines, Silty Sand.	Max: 141 Min: 42	Max: 7.3 Min: 5.1
3	20 inches	59 inches	sand	Granular materials (35 pct. or less passing No. 200), Stone Fragments, Gravel and Sand.	COARSE-GRAINED SOILS, Sands, Clean Sands, Poorly graded sand.	Max: 705 Min: 141	Max: 7.3 Min: 5.1
4	59 inches	70 inches	loamy fine sand	Granular materials (35 pct. or less passing No. 200), Silty, or Clayey Gravel and Sand.	COARSE-GRAINED SOILS, Sands, Sands with fines, Silty Sand.	Max: 705 Min: 141	Max: 7.3 Min: 5.1

EXECUTIVE SUMMARY

SEARCH RESULTS

Unmappable (orphan) sites are not considered in the foregoing analysis.

ENVIRONMENTAL RECORDS

<u>Name</u>	<u>Address</u>	<u>Dist/Dir</u>	<u>Map ID</u>	<u>Page</u>
QWEST CORPORATION W00866 ISSAQUAH ECHO: Other Standard Environmental Records FINDS: Other Standard Environmental Records RCRA-CESQG: Federal RCRA generators list MANIFEST: Other Records ALLSITES: Other Records	1505 SE NEWPORT WAY	<1/10 ENE	▲ 1	18

HISTORICAL USE RECORDS

<u>Name</u>	<u>Address</u>	<u>Dist/Dir</u>	<u>Map ID</u>	<u>Page</u>
Not Reported				

PRIMARY MAP - 04981336.1R

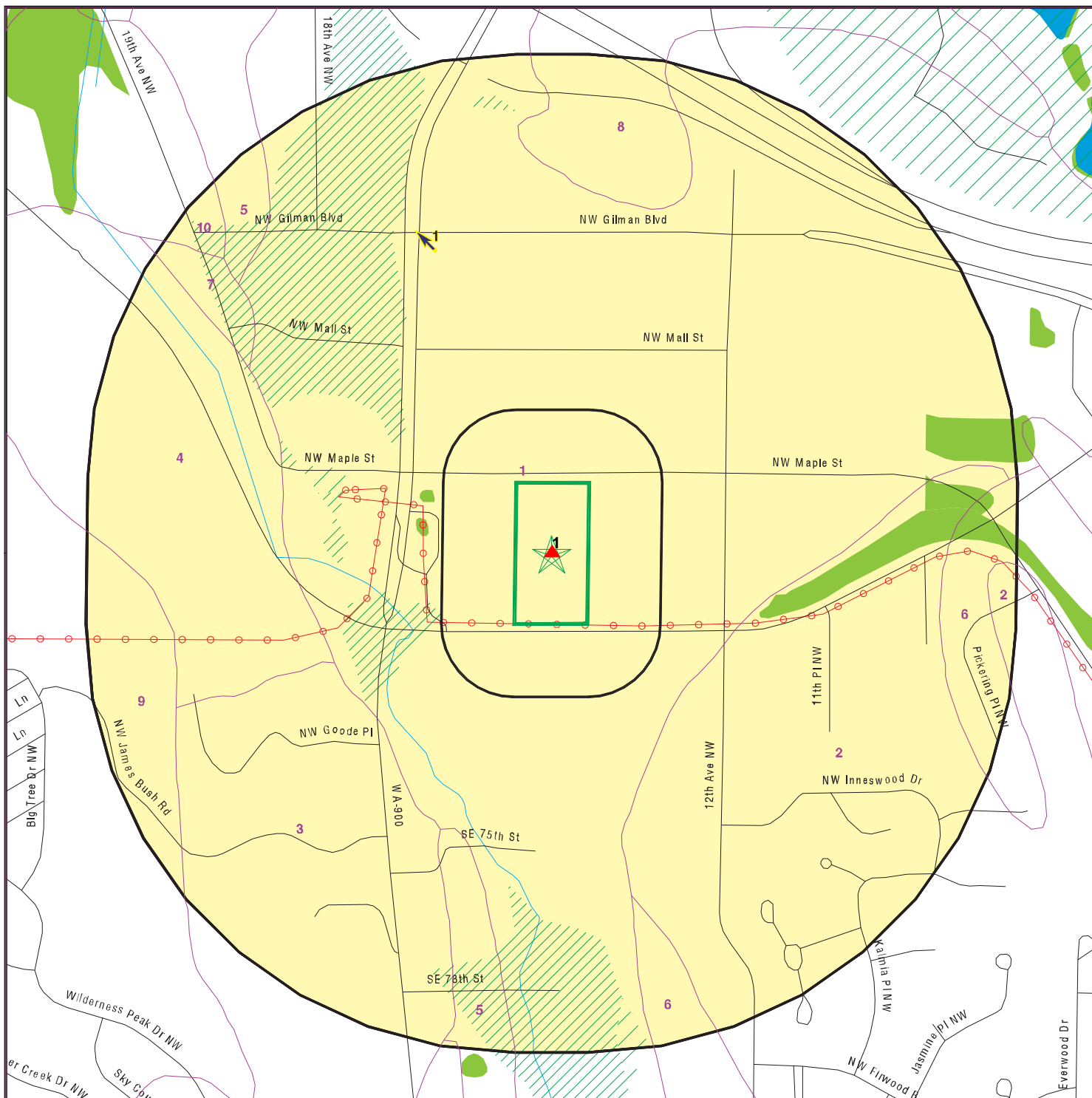

Target Property

Sites at elevations higher than or equal to the target property

Sites at elevations lower than the target property

Manufactured Gas Plants

Sensitive Receptors

National Priority List Sites

Dept. Defense Sites

Indian Reservations BIA

Power transmission lines

100-year flood zone

500-year flood zone

National Wetland Inventory

State Wetlands

Groundwater Flow Direction

Indeterminate Groundwater Flow at Location

Groundwater Flow Varies at Location

SSURGO Soil



SITE NAME: Proposed Apartments
 ADDRESS: 1505 Newport Way NW
 Issaquah WA 98027
 LAT/LONG: 47.542088 / 122.060426

CLIENT: EBI Consulting
 CONTACT: Darrell Barrick
 INQUIRY #: 04981336.1r
 DATE: June 29, 2017 7:47 pm

SECONDARY MAP - 04981336.1R

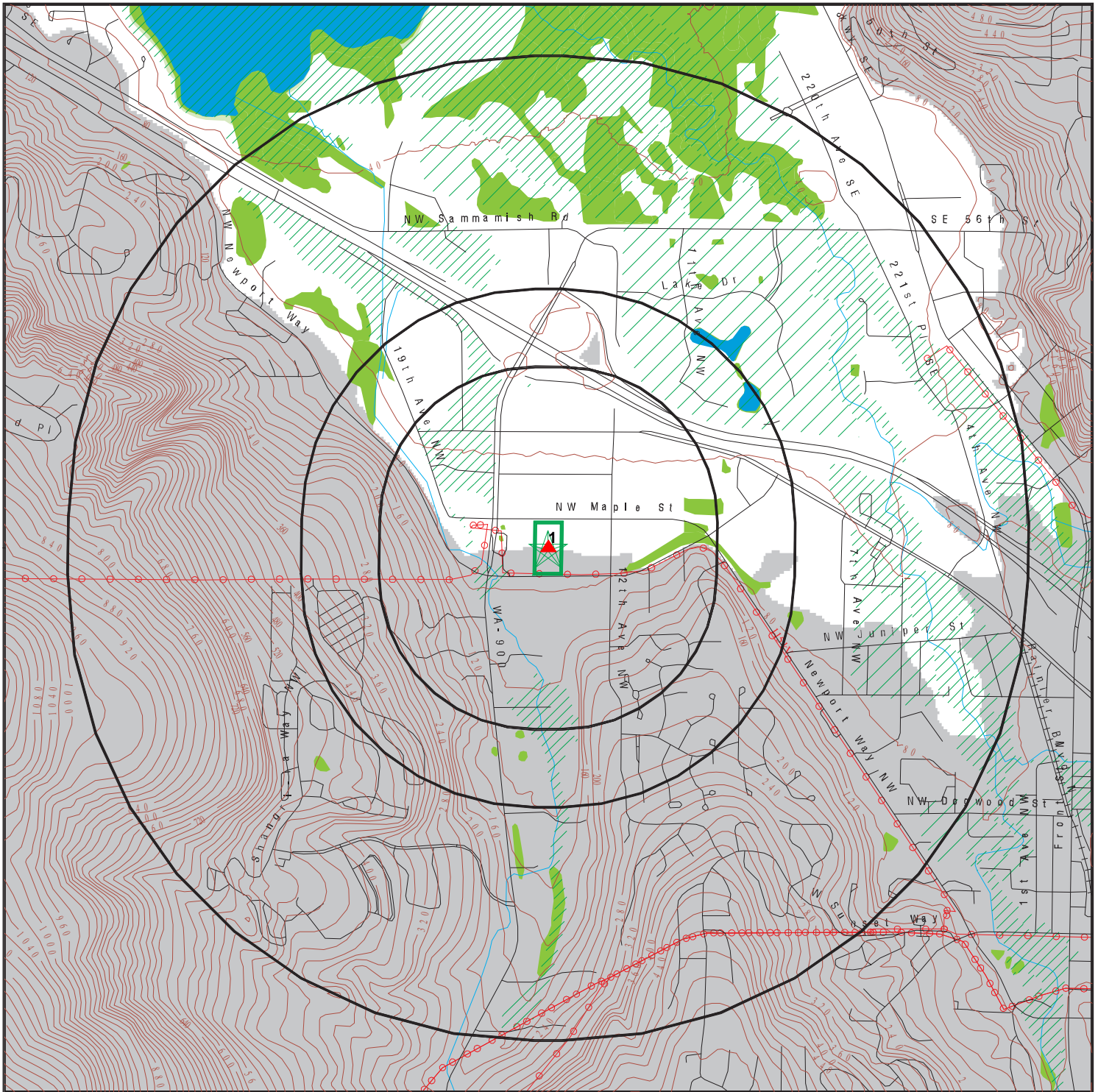

Target Property

Sites at elevations higher than or equal to the target property

Sites at elevations lower than the target property

Manufactured Gas Plants

National Priority List Sites

Dept. Defense Sites

Indian Reservations BIA

Contour Lines

Power transmission lines

100-year flood zone

500-year flood zone

National Wetland Inventory

State Wetlands

Upgradient Area

0 1/3 1/2 1 Miles



SITE NAME: Proposed Apartments
 ADDRESS: 1505 Newport Way NW
 Issaquah WA 98027
 LAT/LONG: 47.542088 / 122.060426

CLIENT: EBI Consulting
 CONTACT: Darrell Barrick
 INQUIRY #: 04981336.1r
 DATE: June 29, 2017 7:45 pm

AERIAL PHOTOGRAPHY - 04981336.1r

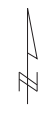
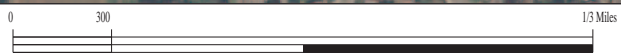

SITE NAME: Proposed Apartments ADDRESS: 1505 Newport Way NW Issaquah WA 98027 LAT/LONG: 47.542088 / 122.060426	CLIENT: EBI Consulting CONTACT: Darrell Barrick INQUIRY #: 04981336.1r DATE: June 29, 2017 7:50 pm
--	---

MAP FINDINGS

LEGEND

FACILITY NAME FACILITY ADDRESS, CITY, ST, ZIP		EDR SITE ID NUMBER
▼ MAP ID#	Direction Distance Range (Distance feet / miles)	ASTM 2600 Record Sources found in this report. Each database searched has been assigned to one or more categories. For detailed information about categorization, see the section of the report Records Searched and Currency.
	Relative Elevation Feet Above Sea Level	
Worksheet:		
Comments: Comments may be added on the online Vapor Encroachment Worksheet.		

DATABASE ACRONYM: Applicable categories (A hoverbox with database description).

QWEST CORPORATION W00866 ISSAQUAH 1505 SE NEWPORT WAY, ISSAQUAH, WA, 98027		1000179248
▲ 1	ENE <1/10 (0 ft. / 0 mi.)	Federal RCRA generators list Other Records
	Equal Elevation 72 ft. Above Sea Level	

Worksheet:

Impact on Target Property: VEC Exists

Comments: One former occupant of the Subject Property, QWEST Corporation, was listed as a RCRA-CESQG of hazardous waste. According to the EDR Database Report, the former QWEST Corporation formerly utilized tetrachloroethylene (PCE) and trichloroethylene (TCE) in the process of vehicle maintenance from at least 1996 through 2011. Two violations were reported for QWEST in 2011, which were corrected in January of 2012. Based on the documented use of PCE and TCE and documented history of violations at the Subject Property, the inclusion of the Subject Property on the RCRA-CESQG is considered a recognized environmental condition (REC) and has the potential to be a VEC.

Groundwater Flow Gradient:

Upgradient or Indeterminate: YES

ECHO: Other Records



Envid: 1000179248
 Registry ID: 110005331836
 DFR URL: <http://echo.epa.gov/detailed-facility-report?fid=110005331836>

FINDS: Other Records



Registry ID: 110005331836

Environmental Interest/Information System:

Washington Facility / Site Identification System (WA-FSIS) provides a means to query and display data maintained by the Washington Department of Ecology. This system contains key information for each facility/site that is currently, or has been, of interest to the Air Quality, Dam Safety, Hazardous Waste, Toxics Cleanup, and Water Quality Programs.

RCRAInfo is a national information system that supports the Resource Conservation and Recovery Act (RCRA) program through the tracking of events and activities related to facilities that generate, transport, and treat, store, or dispose of hazardous waste. RCRAInfo allows RCRA program staff to track the notification, permit, compliance, and corrective action activities required under RCRA.

MAP FINDINGS

QWEST CORPORATION W00866 ISSAQUAH, 1505 SE NEWPORT WAY, ISSAQUAH, WA 98027 (Continued)

HAZARDOUS WASTE BIENNIAL REPORTER

The FINDS database contains 0 additional records for this site. Please contact your EDR Account Executive for more information.

RCRA-CESQG: Federal RCRA generators list



Date form received by agency: 02/07/2012
 Facility name: Not Reported
 Facility address: 1505 SE NEWPORT WAY
 ISSAQUAH, WA 98027
 EPA ID: WAD135983138
 Mailing address: 1600 SEVENTH AVE
 RM 2206
 SEATTLE, WA 98191
 Contact: THOMAS PITTS
 Contact address: 1600 SEVENTH AVE RM 2206
 SEATTLE, WA 98191
 Contact country: US
 Contact telephone: 206 3467532
 Contact email: THOMAS.PITTS@QWEST.COM
 EPA Region: Not Reported
 Land type: Private
 Classification: Conditionally Exempt Small Quantity Generator
 Description: Handler: generates 100 kg or less of hazardous waste per calendar month, and accumulates 1000 kg or less of hazardous waste at any time; or generates 1 kg or less of acutely hazardous waste per calendar month, and accumulates at any time: 1 kg or less of acutely hazardous waste; or 100 kg or less of any residue or contaminated soil, waste or other debris resulting from the cleanup of a spill, into or on any land or water, of acutely hazardous waste; or generates 100 kg or less of any residue or contaminated soil, waste or other debris resulting from the cleanup of a spill, into or on any land or water, of acutely hazardous waste during any calendar month, and accumulates at any time: 1 kg or less of acutely hazardous waste; or 100 kg or less of any residue or contaminated soil, waste or other debris resulting from the cleanup of a spill, into or on any land or water, of acutely hazardous waste

Owner/Operator Summary:

Owner/operator name: QWEST CORPORATION
 Owner/operator address: 1801 CALIFORNIA ST STE 1160
 DENVER, CO 80202
 Owner/operator country: US
 Owner/operator telephone: Not Reported
 Legal status: Private
 Owner/Operator Type: Operator
 Owner/Op start date: 01/01/1900
 Owner/Op end date: Not Reported
 Owner/operator name: QWEST CORP
 Owner/operator address: 1801 CALIFORNIA ST STE 1160
 DENVER, CO 80202
 Owner/operator country: US
 Owner/operator telephone: (303) 992-7090
 Legal status: Private
 Owner/Operator Type: Owner

MAP FINDINGS

QWEST CORPORATION W00866 ISSAQUAH, 1505 SE NEWPORT WAY, ISSAQUAH, WA 98027 (Continued)

Owner/Op start date: 05/02/1996
 Owner/Op end date: Not Reported

Owner/operator name: QWEST CORP Q
 Owner/operator address: 1801 CALIFORNIA ST STE 1160
 DENVER, CO 80202

Owner/operator country: US
 Owner/operator telephone: (303)992-7090
 Legal status: Private
 Owner/Operator Type: Owner
 Owner/Op start date: 05/02/1996
 Owner/Op end date: Not Reported

Owner/operator name: QWEST CORPORATI Q
 Owner/operator address: 1801 CALIFORNIA ST STE 1160
 DENVER, CO 80202

Owner/operator country: US
 Owner/operator telephone: (303)992-7090
 Legal status: Private
 Owner/Operator Type: Operator
 Owner/Op start date: 01/01/1900
 Owner/Op end date: Not Reported

Owner/operator name: QWEST CORP
 Owner/operator address: 1801 CALIFORNIA ST STE 1160
 DENVER, CO 80202

Owner/operator country: US
 Owner/operator telephone: Not Reported
 Legal status: Private
 Owner/Operator Type: Owner
 Owner/Op start date: 05/02/1996
 Owner/Op end date: Not Reported

Owner/operator name: QWEST CORPORATION
 Owner/operator address: 1801 CALIFORNIA ST STE 1160
 DENVER, CO 80202

Owner/operator country: US
 Owner/operator telephone: (303) 992-7090
 Legal status: Private
 Owner/Operator Type: Operator
 Owner/Op start date: 01/01/1900
 Owner/Op end date: Not Reported

Handler Activities Summary:

U.S. importer of hazardous waste: No
 Mixed waste (haz. and radioactive): No
 Recycler of hazardous waste: No
 Transporter of hazardous waste: No
 Treater, storer or disposer of HW: No
 Underground injection activity: No

MAP FINDINGS

QWEST CORPORATION W00866 ISSAQUAH, 1505 SE NEWPORT WAY, ISSAQUAH, WA 98027 (Continued)

On-site burner exemption: No
 Furnace exemption: No
 Used oil fuel burner: No
 Used oil processor: No
 User oil refiner: No
 Used oil fuel marketer to burner: No
 Used oil Specification marketer: No
 Used oil transfer facility: No
 Used oil transporter: No

. Waste code: WSQG

. Waste name: A placeholder to allow BR submission to validate. In WA State, Conditionally Exempt Small Quantity Generators (Called SQG in WA) are not required to report waste streams, so no valid State or Fed codes are available for reporting to BR.

Historical Generators:

Date form received by agency: 02/14/2011
 Site name: QWEST CORPORATION W00866
 Classification: Small Quantity Generator

. Waste code: D001
 . Waste name: IGNITABLE WASTE

. Waste code: D039
 . Waste name: TETRACHLOROETHYLENE

Date form received by agency: 02/26/2010
 Site name: QWEST CORPORATION W00866
 Classification: Small Quantity Generator

. Waste code: D039
 . Waste name: TETRACHLOROETHYLENE

Date form received by agency: 12/31/2007
 Site name: QWEST CORPORATION W00866
 Classification: Not a generator, verified

Date form received by agency: 12/31/2005
 Site name: QWEST CORPORATION W00866
 Classification: Not a generator, verified

Date form received by agency: 01/24/2005
 Site name: QWEST CORPORATION W00866
 Classification: Conditionally Exempt Small Quantity Generator

. Waste code: D001
 . Waste name: IGNITABLE WASTE

. Waste code: D039
 . Waste name: TETRACHLOROETHYLENE

. Waste code: D040
 . Waste name: TRICHLOROETHYLENE

Facility Has Received Notices of Violations:

MAP FINDINGS

QWEST CORPORATION W00866 ISSAQUAH, 1505 SE NEWPORT WAY, ISSAQUAH, WA 98027 (Continued)

Regulation violated: Not Reported
 Area of violation: Universal Waste - Small Quantity Handlers
 Date violation determined: 11/10/2011
 Date achieved compliance: 01/17/2012
 Violation lead agency: State
 Enforcement action: WRITTEN INFORMAL
 Enforcement action date: 11/23/2011
 Enf. disposition status: Not Reported
 Enf. disp. status date: Not Reported
 Enforcement lead agency: State
 Proposed penalty amount: Not Reported
 Final penalty amount: Not Reported
 Paid penalty amount: Not Reported

Evaluation Action Summary:

Evaluation date: 11/10/2011
 Evaluation: COMPLIANCE EVALUATION INSPECTION ON-SITE
 Area of violation: Universal Waste - Small Quantity Handlers
 Date achieved compliance: 01/17/2012
 Evaluation lead agency: State

WA MANIFEST: Other Records



Facility Site ID Number: 71794588
 EPA ID: WAD135983138
 NAICS: 517110
 SWC Desc: Not Reported
 FWC Desc: F001,F002,F003
 Form Comm: Not Reported
 Data Year: 2014
 Permit by Rule: False
 Treatment by Generator: False
 Mixed radioactive waste: False
 Importer of hazardous waste: False
 Immediate recycler: False
 Treatment/Storage/Disposal/Recycling Facility: False
 Generator of dangerous fuel waste: False
 Generator marketing to burner: False
 Other marketers (i.e., blender, distributor, etc.): False
 Utility boiler burner: False
 Industry boiler burner: False
 Industrial Furnace: False
 Smelter defferal: False
 Universal waste - batteries - generate: False
 Universal waste - thermostats - generate: False
 Universal waste - mercury - generate: False
 Universal waste - lamps - generate: False
 Universal waste - batteries - accumulate: False

MAP FINDINGS

QWEST CORPORATION W00866 ISSAQUAH, 1505 SE NEWPORT WAY, ISSAQUAH, WA 98027 (Continued)

Universal waste - thermostats - accumulate:	False
Universal waste - mercury - accumulate:	False
Universal waste - lamps - accumulate:	False
Destination Facility for Universal Waste:	False
Off-specification used oil burner - utility boiler:	False
Off-specification used oil burner - industrial boiler:	False
Off-specification used oil burner - industrial furnace:	False
Tax Reg #:	601295793
Business Type:	telecommunications
Mail Name:	Century Link
Mail addr line1:	23315 66th AVE S
Mail city,st,zip:	Kent, WA 98032
Mail country:	UNITED STATES
Legal org name:	Qwest Corp
Legal org type:	Private
Legal addr line1:	23315 66th AVE S
Legal city,st,zip:	Kent, WA 98032
Legal country:	UNITED STATES
Legal phone nbr:	(253)372-5184
Legal effective date:	06/01/2012
Land org name:	Century Link
Land org type:	Private
Land person name:	Joe Robertson
Land addr line1:	23315 66th AVE S
Land city,st,zip:	Kent, WA 98032
Land country:	UNITED STATES
Land phone nbr:	(253)372-5184
Operator org name:	Century Link
Operator org type:	Private
Operator addr line1:	23315 66th AVE S
Operator city,st,zip:	Kent, WA 98032
Operator country:	UNITED STATES
Operator phone nbr:	(253)372-5184
Operator effective date:	06/01/2012
Site contact name:	Joe Robertson
Site contact addr line1:	23315 66th AVE S
Site Contact City/State/ Zip:	Kent, WA 98032
Site Contact Country:	UNITED STATES
Site Contact Phone #:	(253)372-5184
Site Contact EMail:	joseph.robertson@centurylink.com
Form Contact NAME:	Joe Robertson
Form Contact ADDR LINE1:	23315 66th AVE S
Form Contact City,ST,Zip:	Kent, WA 98032
Form Contact Country:	UNITED STATES
Form Contact Phone #:	(253)372-5184
Form Contact EMail:	joseph.robertson@centurylink.com

MAP FINDINGS

QWEST CORPORATION W00866 ISSAQUAH, 1505 SE NEWPORT WAY, ISSAQUAH, WA 98027 (Continued)

Gen Status CD:	SQG
Monthly Generation:	False
Batch Generation:	True
One Time Generation:	False
Transport Own Waste:	False
Tranports Other Waste:	False
Recycler Onsite:	False
Transfer Facility:	False
Other Exemption:	Not Reported
UW Battery Gen:	False
Used Oil Transporter:	False
Used Oil Transfer Facility:	False
Used Oil Processor:	False
Used Oil Refiner:	False
Used Oil Fuel Marketer Directs Shipments:	False
Used Oil Fuel Marketer Meets Specs:	False

Waste Streams Generated:

Facility ID:	71794588
Data Year:	2009
Description:	Spent Solvent from Parts Washer
Mix:	False
Reported Qty:	487.60000000000002 LB
Kilo Qty:	221.17536380421629
Density No:	0
Density Qty:	Not Reported
Facility ID:	71794588
Data Year:	2010
Description:	Aerosols, Parts Washer
Mix:	False
Reported Qty:	436 LB
Kilo Qty:	197.7696034016372
Density No:	0
Density Qty:	Not Reported

Shipments Sent:

Facility ID:	71794588
Data Year:	2009
Shipment sent data:	11/24/2009
Reported Qty:	142 LB
Kilo Qty:	64.4112011078727
Facility ID:	71794588
Data Year:	2009
Shipment sent data:	9/8/2009
Reported Qty:	162.1 LB
Kilo Qty:	73.5285612646913
Facility ID:	71794588

MAP FINDINGS

QWEST CORPORATION W00866 ISSAQUAH, 1505 SE NEWPORT WAY, ISSAQUAH, WA 98027 (Continued)

Data Year:	2009
Shipment sent data:	6/19/2009
Reported Qty:	41.5 LB
Kilo Qty:	18.8244003237797
Facility ID:	71794588
Data Year:	2009
Shipment sent data:	2/27/2009
Reported Qty:	142 LB
Kilo Qty:	64.4112011078727
Facility ID:	71794588
Data Year:	2010
Shipment sent data:	8/10/2010
Reported Qty:	142 LB
Kilo Qty:	64.4112011078727
Facility ID:	71794588
Data Year:	2010
Shipment sent data:	5/21/2010
Reported Qty:	142 LB
Kilo Qty:	64.4112011078727
Facility ID:	71794588
Data Year:	2010
Shipment sent data:	3/5/2010
Reported Qty:	142 LB
Kilo Qty:	64.4112011078727
Facility ID:	71794588
Data Year:	2010
Shipment sent data:	7/9/2010
Reported Qty:	10 LB
Kilo Qty:	4.5360000780192

Waste Stream Comments:

Facility ID:	71794588
Data Year:	2009
Comments:	Spent solvent from fleet maintenance garage.
Facility ID:	71794588
Data Year:	2010
Comments:	Aerosols used during telecom work. Parts washer fluid used by fleet mechanics.
Facility Site ID Number:	71794588
EPA ID:	WAD135983138
NAICS:	517110
SWC Desc:	Not Reported
FWC Desc:	Not Reported
Form Comm:	Not Reported
Data Year:	2016
Permit by Rule:	False

MAP FINDINGS

QWEST CORPORATION W00866 ISSAQUAH, 1505 SE NEWPORT WAY, ISSAQUAH, WA 98027 (Continued)

Treatment by Generator:	False
Mixed radioactive waste:	False
Importer of hazardous waste:	False
Immediate recycler:	False
Treatment/Storage/Disposal/Recycling Facility:	False
Generator of dangerous fuel waste:	False
Generator marketing to burner:	False
Other marketers (i.e., blender, distributor, etc.):	False
Utility boiler burner:	False
Industry boiler burner:	False
Industrial Furnace:	False
Smelter defferal:	False
Universal waste - batteries - generate:	False
Universal waste - thermostats - generate:	False
Universal waste - mercury - generate:	False
Universal waste - lamps - generate:	False
Universal waste - batteries - accumulate:	False
Universal waste - thermostats - accumulate:	False
Universal waste - mercury - accumulate:	False
Universal waste - lamps - accumulate:	False
Destination Facility for Universal Waste:	False
Off-specification used oil burner - utility boiler:	False
Off-specification used oil burner - industrial boiler:	False
Off-specification used oil burner - industrial furnace:	False
Tax Reg #:	601295793
Business Type:	telecommunications
Mail Name:	Century Link
Mail addr line1:	23315 66th AVE S
Mail city,st,zip:	Kent, WA 98032
Mail country:	UNITED STATES
Legal org name:	Qwest Corp
Legal org type:	Private
Legal addr line1:	23315 66th AVE S
Legal city,st,zip:	Kent, WA 98032
Legal country:	UNITED STATES
Legal phone nbr:	(253)372-5184
Legal effective date:	06/01/2012
Land org name:	Century Link
Land org type:	Private
Land person name:	Joe Robertson
Land addr line1:	23315 66th AVE S
Land city,st,zip:	Kent, WA 98032
Land country:	UNITED STATES

MAP FINDINGS

QWEST CORPORATION W00866 ISSAQUAH, 1505 SE NEWPORT WAY, ISSAQUAH, WA 98027 (Continued)

Land phone nbr: (253)372-5184
 Operator org name: Century Link
 Operator org type: Private
 Operator addr line1: 23315 66th AVE S
 Operator city,st,zip: Kent, WA 98032
 Operator country: UNITED STATES
 Operator phone nbr: (253)372-5184
 Operator effective date: 06/01/2012
 Site contact name: Joe Robertson
 Site contact addr line1: 23315 66th AVE S
 Site Contact City/State/ Zip: Kent, WA 98032
 Site Contact Country: UNITED STATES
 Site Contact Phone #: (253)372-5184
 Site Contact EMail: joseph.robertson@centurylink.com
 Form Contact NAME: Joe Robertson
 Form Contact ADDR LINE1: 23315 66th AVE S
 Form Contact City,ST,Zip: Kent, WA 98032
 Form Contact Country: UNITED STATES
 Form Contact Phone #: (253)372-5184
 Form Contact EMail: joseph.robertson@centurylink.com
 Gen Status CD: XQG
 Monthly Generation: False
 Batch Generation: False
 One Time Generation: False
 Transport Own Waste: False
 Tranports Other Waste: False
 Recycler Onsite: False
 Transfer Facility: False
 Other Exemption: Not Reported
 UW Battery Gen: False
 Used Oil Transporter: False
 Used Oil Transfer Facility: False
 Used Oil Processor: False
 Used Oil Refiner: False
 Used Oil Fuel Marketer Directs Shipments: False
 Used Oil Fuel Marketer Meets Specs: False

Waste Streams Generated:

Facility ID: 71794588
 Data Year: 2009
 Description: Spent Solvent from Parts Washer
 Mix: False
 Reported Qty: 487.60000000000002 LB
 Kilo Qty: 221.17536380421629
 Density No: 0
 Density Qty: Not Reported
 Facility ID: 71794588
 Data Year: 2010

MAP FINDINGS

QWEST CORPORATION W00866 ISSAQUAH, 1505 SE NEWPORT WAY, ISSAQUAH, WA 98027 (Continued)

Description: Aerosols, Parts Washer
 Mix: False
 Reported Qty: 436 LB
 Kilo Qty: 197.7696034016372
 Density No: 0
 Density Qty: Not Reported

Shipments Sent:

Facility ID: 71794588
 Data Year: 2009
 Shipment sent data: 11/24/2009
 Reported Qty: 142 LB
 Kilo Qty: 64.4112011078727

Facility ID: 71794588
 Data Year: 2009
 Shipment sent data: 9/8/2009
 Reported Qty: 162.1 LB
 Kilo Qty: 73.5285612646913

Facility ID: 71794588
 Data Year: 2009
 Shipment sent data: 6/19/2009
 Reported Qty: 41.5 LB
 Kilo Qty: 18.8244003237797

Facility ID: 71794588
 Data Year: 2009
 Shipment sent data: 2/27/2009
 Reported Qty: 142 LB
 Kilo Qty: 64.4112011078727

Facility ID: 71794588
 Data Year: 2010
 Shipment sent data: 8/10/2010
 Reported Qty: 142 LB
 Kilo Qty: 64.4112011078727

Facility ID: 71794588
 Data Year: 2010
 Shipment sent data: 5/21/2010
 Reported Qty: 142 LB
 Kilo Qty: 64.4112011078727

Facility ID: 71794588
 Data Year: 2010
 Shipment sent data: 3/5/2010
 Reported Qty: 142 LB
 Kilo Qty: 64.4112011078727

Facility ID: 71794588
 Data Year: 2010
 Shipment sent data: 7/9/2010

MAP FINDINGS

QWEST CORPORATION W00866 ISSAQUAH, 1505 SE NEWPORT WAY, ISSAQUAH, WA 98027 (Continued)

Reported Qty: 10 LB
 Kilo Qty: 4.5360000780192

Waste Stream Comments:

Facility ID: 71794588
 Data Year: 2009
 Comments: Spent solvent from fleet maintenance garage.

Facility ID: 71794588
 Data Year: 2010
 Comments: Aerosols used during telecom work. Parts washer fluid used by fleet mechanics.

Facility Site ID Number: 71794588
 EPA ID: WAD135983138
 NAICS: 517110
 SWC Desc: Not Reported
 FWC Desc: Not Reported
 Form Comm: Not Reported
 Data Year: 2012
 Permit by Rule: False
 Treatment by Generator: False
 Mixed radioactive waste: False
 Importer of hazardous waste: False
 Immediate recycler: False

Treatment/Storage/Disposal/Recycling Facility: False
 Generator of dangerous fuel waste: False
 Generator marketing to burner: False
 Other marketers (i.e., blender, distributor, etc.): False
 Utility boiler burner: False
 Industry boiler burner: False
 Industrial Furnace: False
 Smelter defferal: False
 Universal waste - batteries - generate: False
 Universal waste - thermostats - generate: False
 Universal waste - mercury - generate: False
 Universal waste - lamps - generate: False
 Universal waste - batteries - accumulate: False
 Universal waste - thermostats - accumulate: False
 Universal waste - mercury - accumulate: False
 Universal waste - lamps - accumulate: False
 Destination Facility for Universal Waste: False
 Off-specification used oil burner - utility boiler: False
 Off-specification used oil burner - industrial boiler: False

MAP FINDINGS

QWEST CORPORATION W00866 ISSAQUAH, 1505 SE NEWPORT WAY, ISSAQUAH, WA 98027 (Continued)

Off-specification used oil burner - industrial furnace:	False
Tax Reg #:	601295793
Business Type:	telecommunications
Mail Name:	Century Link
Mail addr line1:	23315 66th AVE S
Mail city,st,zip:	Kent, WA 98032
Mail country:	UNITED STATES
Legal org name:	Qwest Corp
Legal org type:	Private
Legal addr line1:	23315 66th AVE S
Legal city,st,zip:	Kent, WA 98032
Legal country:	UNITED STATES
Legal phone nbr:	(253)372-5184
Legal effective date:	06/01/2012
Land org name:	Century Link
Land org type:	Private
Land person name:	Joe Robertson
Land addr line1:	23315 66th AVE S
Land city,st,zip:	Kent, WA 98032
Land country:	UNITED STATES
Land phone nbr:	(253)372-5184
Operator org name:	Century Link
Operator org type:	Private
Operator addr line1:	23315 66th AVE S
Operator city,st,zip:	Kent, WA 98032
Operator country:	UNITED STATES
Operator phone nbr:	(253)372-5184
Operator effective date:	06/01/2012
Site contact name:	Joe Robertson
Site contact addr line1:	23315 66th AVE S
Site Contact City/State/ Zip:	Kent, WA 98032
Site Contact Country:	UNITED STATES
Site Contact Phone #:	(253)372-5184
Site Contact EMail:	joseph.robertson@centurylink.com
Form Contact NAME:	Joe Robertson
Form Contact ADDR LINE1:	23315 66th AVE S
Form Contact City,ST,Zip:	Kent, WA 98032
Form Contact Country:	UNITED STATES
Form Contact Phone #:	(253)372-5184
Form Contact EMail:	joseph.robertson@centurylink.com
Gen Status CD:	XQG
Monthly Generation:	False
Batch Generation:	False
One Time Generation:	False
Transport Own Waste:	False
Tranports Other Waste:	False
Recycler Onsite:	False
Transfer Facility:	False
Other Exemption:	Not Reported

MAP FINDINGS

QWEST CORPORATION W00866 ISSAQUAH, 1505 SE NEWPORT WAY, ISSAQUAH, WA 98027 (Continued)

UW Battery Gen:	False
Used Oil Transporter:	False
Used Oil Transfer Facility:	False
Used Oil Processor:	False
Used Oil Refiner:	False
Used Oil Fuel Marketer Directs Shipments:	False
Used Oil Fuel Marketer Meets Specs:	False

Waste Streams Generated:

Facility ID:	71794588
Data Year:	2009
Description:	Spent Solvent from Parts Washer
Mix:	False
Reported Qty:	487.60000000000002 LB
Kilo Qty:	221.17536380421629
Density No:	0
Density Qty:	Not Reported

Facility ID:	71794588
Data Year:	2010
Description:	Aerosols, Parts Washer
Mix:	False
Reported Qty:	436 LB
Kilo Qty:	197.7696034016372
Density No:	0
Density Qty:	Not Reported

Shipments Sent:

Facility ID:	71794588
Data Year:	2009
Shipment sent data:	11/24/2009
Reported Qty:	142 LB
Kilo Qty:	64.4112011078727

Facility ID:	71794588
Data Year:	2009
Shipment sent data:	9/8/2009
Reported Qty:	162.1 LB
Kilo Qty:	73.5285612646913

Facility ID:	71794588
Data Year:	2009
Shipment sent data:	6/19/2009
Reported Qty:	41.5 LB
Kilo Qty:	18.8244003237797

Facility ID:	71794588
Data Year:	2009
Shipment sent data:	2/27/2009
Reported Qty:	142 LB

MAP FINDINGS

QWEST CORPORATION W00866 ISSAQUAH, 1505 SE NEWPORT WAY, ISSAQUAH, WA 98027 (Continued)

Kilo Qty:	64.4112011078727
Facility ID:	71794588
Data Year:	2010
Shipment sent data:	8/10/2010
Reported Qty:	142 LB
Kilo Qty:	64.4112011078727
Facility ID:	71794588
Data Year:	2010
Shipment sent data:	5/21/2010
Reported Qty:	142 LB
Kilo Qty:	64.4112011078727
Facility ID:	71794588
Data Year:	2010
Shipment sent data:	3/5/2010
Reported Qty:	142 LB
Kilo Qty:	64.4112011078727
Facility ID:	71794588
Data Year:	2010
Shipment sent data:	7/9/2010
Reported Qty:	10 LB
Kilo Qty:	4.5360000780192

Waste Stream Comments:

Facility ID:	71794588
Data Year:	2009
Comments:	Spent solvent from fleet maintenance garage.
Facility ID:	71794588
Data Year:	2010
Comments:	Aerosols used during telecom work. Parts washer fluid used by fleet mechanics.
Facility Site ID Number:	71794588
EPA ID:	WAD135983138
NAICS:	517110
SWC Desc:	WT02 (labpack non hazardous for incineration), X007 (antifreeze for recycling)
FWC Desc:	D001
Form Comm:	Not Reported
Data Year:	2011
Permit by Rule:	False
Treatment by Generator:	False
Mixed radioactive waste:	False
Importer of hazardous waste:	False
Immediate recycler:	False
Treatment/Storage/Disposal/Recycling Facility:	False
Generator of dangerous fuel waste:	False
Generator marketing to burner:	False
Other marketers (i.e., blender, distributor, etc.):	False

MAP FINDINGS

QWEST CORPORATION W00866 ISSAQUAH, 1505 SE NEWPORT WAY, ISSAQUAH, WA 98027 (Continued)

Utility boiler burner:	False
Industry boiler burner:	False
Industrial Furnace:	False
Smelter defferal:	False
Universal waste - batteries - generate:	False
Universal waste - thermostats - generate:	False
Universal waste - mercury - generate:	False
Universal waste - lamps - generate:	False
Universal waste - batteries - accumulate:	False
Universal waste - thermostats - accumulate:	False
Universal waste - mercury - accumulate:	False
Universal waste - lamps - accumulate:	False
Destination Facility for Universal Waste:	False
Off-specification used oil burner - utility boiler:	False
Off-specification used oil burner - industrial boiler:	False
Off-specification used oil burner - industrial furnace:	False
Tax Reg #:	601295793
Business Type:	telecommunications
Mail Name:	Qwest Corporation W00866
Mail addr line1:	1600 Seventh Ave
Mail addr line2:	Rm 2206
Mail city,st,zip:	Seattle, WA 98191
Mail country:	UNITED STATES
Legal org name:	Qwest Corp
Legal org type:	Private
Legal addr line1:	1801 California St
Legal addr line2:	Ste 1160
Legal city,st,zip:	Denver, CO 80202
Legal country:	UNITED STATES
Legal phone nbr:	(303) 992-7090
Legal effective date:	05/02/1996
Land org name:	Qwest Corporation
Land org type:	Private
Land person name:	Not Reported
Land addr line1:	1801 California St
Land addr line2:	Ste 1160
Land city,st,zip:	Denver, CO 80202
Land country:	UNITED STATES
Land phone nbr:	(303) 992-7090
Operator org name:	Qwest Corporation
Operator org type:	Private
Operator addr line1:	1801 California St
Operator addr line2:	Ste 1160
Operator city,st,zip:	Denver, CO 80202
Operator country:	UNITED STATES

MAP FINDINGS

QWEST CORPORATION W00866 ISSAQUAH, 1505 SE NEWPORT WAY, ISSAQUAH, WA 98027 (Continued)

Operator phone nbr: (303) 992-7090
 Operator effective date: Not Reported
 Site contact name: Thomas Pitts
 Site contact addr line1: 1600 Seventh Ave
 Site contact addr line2: Rm 2206
 Site Contact City/State/ Zip: Seattle, WA 98191
 Site Contact Country: UNITED STATES
 Site Contact Phone #: (206) 346-7532
 Site Contact EMail: thomas.pitts@qwest.com
 Form Contact NAME: Thomas Pitts
 Form Contact ADDR LINE1: 1600 Seventh Ave
 Form Contact ADDR LINE2: Rm 2206
 Form Contact City,ST,Zip: Seattle, WA 98191
 Form Contact Country: UNITED STATES
 Form Contact Phone #: (206) 346-7532
 Form Contact EMail: thomas.pitts@qwest.com
 Gen Status CD: SQG
 Monthly Generation: False
 Batch Generation: True
 One Time Generation: False
 Transport Own Waste: False
 Tranports Other Waste: False
 Recycler Onsite: False
 Transfer Facility: False
 Other Exemption: Not Reported
 UW Battery Gen: False
 Used Oil Transporter: False
 Used Oil Transfer Facility: False
 Used Oil Processor: False
 Used Oil Refiner: False
 Used Oil Fuel Marketer Directs Shipments: False
 Used Oil Fuel Marketer Meets Specs: False

Waste Streams Generated:

Facility ID: 71794588
 Data Year: 2009
 Description: Spent Solvent from Parts Washer
 Mix: False
 Reported Qty: 487.6000000000002 LB
 Kilo Qty: 221.17536380421629
 Density No: 0
 Density Qty: Not Reported

Facility ID: 71794588
 Data Year: 2010
 Description: Aerosols, Parts Washer
 Mix: False
 Reported Qty: 436 LB
 Kilo Qty: 197.7696034016372

MAP FINDINGS

QWEST CORPORATION W00866 ISSAQUAH, 1505 SE NEWPORT WAY, ISSAQUAH, WA 98027 (Continued)

Density No: 0
 Density Qty: Not Reported

Shipments Sent:

Facility ID: 71794588
 Data Year: 2009
 Shipment sent data: 11/24/2009
 Reported Qty: 142 LB
 Kilo Qty: 64.4112011078727

Facility ID: 71794588
 Data Year: 2009
 Shipment sent data: 9/8/2009
 Reported Qty: 162.1 LB
 Kilo Qty: 73.5285612646913

Facility ID: 71794588
 Data Year: 2009
 Shipment sent data: 6/19/2009
 Reported Qty: 41.5 LB
 Kilo Qty: 18.8244003237797

Facility ID: 71794588
 Data Year: 2009
 Shipment sent data: 2/27/2009
 Reported Qty: 142 LB
 Kilo Qty: 64.4112011078727

Facility ID: 71794588
 Data Year: 2010
 Shipment sent data: 8/10/2010
 Reported Qty: 142 LB
 Kilo Qty: 64.4112011078727

Facility ID: 71794588
 Data Year: 2010
 Shipment sent data: 5/21/2010
 Reported Qty: 142 LB
 Kilo Qty: 64.4112011078727

Facility ID: 71794588
 Data Year: 2010
 Shipment sent data: 3/5/2010
 Reported Qty: 142 LB
 Kilo Qty: 64.4112011078727

Facility ID: 71794588
 Data Year: 2010
 Shipment sent data: 7/9/2010
 Reported Qty: 10 LB
 Kilo Qty: 4.5360000780192

Waste Stream Comments:

MAP FINDINGS

QWEST CORPORATION W00866 ISSAQUAH, 1505 SE NEWPORT WAY, ISSAQUAH, WA 98027 (Continued)

Facility ID:	71794588
Data Year:	2009
Comments:	Spent solvent from fleet maintenance garage.
Facility ID:	71794588
Data Year:	2010
Comments:	Aerosols used during telecom work. Parts washer fluid used by fleet mechanics.
Facility Site ID Number:	71794588
EPA ID:	WAD135983138
NAICS:	517110
SWC Desc:	Not Reported
FWC Desc:	Not Reported
Form Comm:	Not Reported
Data Year:	Not Reported
Permit by Rule:	No
Treatment by Generator:	No
Mixed radioactive waste:	No
Importer of hazardous waste:	No
Immediate recycler:	No
Treatment/Storage/Disposal/Recycling Facility:	No
Generator of dangerous fuel waste:	No
Generator marketing to burner:	No
Other marketers (i.e., blender, distributor, etc.):	No
Utility boiler burner:	No
Industry boiler burner:	No
Industrial Furnace:	No
Smelter defferal:	No
Universal waste - batteries - generate:	No
Universal waste - thermostats - generate:	No
Universal waste - mercury - generate:	No
Universal waste - lamps - generate:	No
Universal waste - batteries - accumulate:	No
Universal waste - thermostats - accumulate:	No
Universal waste - mercury - accumulate:	No
Universal waste - lamps - accumulate:	No
Destination Facility for Universal Waste:	No
Off-specification used oil burner - utility boiler:	No
Off-specification used oil burner - industrial boiler:	No
Off-specification used oil burner - industrial furnace:	No
Tax Reg #:	601295793
Business Type:	telecommunications
Mail Name:	Qwest Corporation W00866

MAP FINDINGS

QWEST CORPORATION W00866 ISSAQUAH, 1505 SE NEWPORT WAY, ISSAQUAH, WA 98027 (Continued)

Mail addr line1:	1600 Seventh Ave
Mail addr line2:	Rm 2206
Mail city,st,zip:	Seattle, WA 98191
Mail country:	UNITED STATES
Legal org name:	Qwest Corp
Legal org type:	Private
Legal addr line1:	1801 California St
Legal addr line2:	Ste 1160
Legal city,st,zip:	Denver, CO 80202
Legal country:	UNITED STATES
Legal phone nbr:	(303) 992-7090
Legal effective date:	05/02/1996
Land org name:	Qwest Corporation
Land org type:	Private
Land person name:	Not Reported
Land addr line1:	1801 California St
Land addr line2:	Ste 1160
Land city,st,zip:	Denver, CO 80202
Land country:	UNITED STATES
Land phone nbr:	(303) 992-7090
Operator org name:	Qwest Corporation
Operator org type:	Private
Operator addr line1:	1801 California St
Operator addr line2:	Ste 1160
Operator city,st,zip:	Denver, CO 80202
Operator country:	UNITED STATES
Operator phone nbr:	(303) 992-7090
Operator effective date:	Not Reported
Site contact name:	Thomas Pitts
Site contact addr line1:	1600 Seventh Ave
Site contact addr line2:	Rm 2206
Site Contact City/State/ Zip:	Seattle, WA 98191
Site Contact Country:	UNITED STATES
Site Contact Phone #:	(206) 346-7532
Site Contact EMail:	thomas.pitts@qwest.com
Form Contact NAME:	Thomas Pitts
Form Contact ADDR LINE1:	1600 Seventh Ave
Form Contact ADDR LINE2:	Rm 2206
Form Contact City,ST,Zip:	Seattle, WA 98191
Form Contact Country:	UNITED STATES
Form Contact Phone #:	(206) 346-7532
Form Contact EMail:	thomas.pitts@qwest.com
Gen Status CD:	SQG
Monthly Generation:	No
Batch Generation:	Yes
One Time Generation:	No
Transport Own Waste:	No
Tranports Other Waste:	No
Recycler Onsite:	No
Transfer Facility:	No

MAP FINDINGS

QWEST CORPORATION W00866 ISSAQUAH, 1505 SE NEWPORT WAY, ISSAQUAH, WA 98027 (Continued)

Other Exemption:	Not Reported
UW Battery Gen:	No
Used Oil Transporter:	No
Used Oil Transfer Facility:	No
Used Oil Processor:	No
Used Oil Refiner:	No
Used Oil Fuel Marketer Directs Shipments:	No
Used Oil Fuel Marketer Meets Specs:	No

Waste Streams Generated:

Facility ID:	71794588
Data Year:	2009
Description:	Spent Solvent from Parts Washer
Mix:	False
Reported Qty:	487.60000000000002 LB
Kilo Qty:	221.17536380421629
Density No:	0
Density Qty:	Not Reported

Facility ID:	71794588
Data Year:	2010
Description:	Aerosols, Parts Washer
Mix:	False
Reported Qty:	436 LB
Kilo Qty:	197.7696034016372
Density No:	0
Density Qty:	Not Reported

Shipments Sent:

Facility ID:	71794588
Data Year:	2009
Shipment sent data:	11/24/2009
Reported Qty:	142 LB
Kilo Qty:	64.4112011078727

Facility ID:	71794588
Data Year:	2009
Shipment sent data:	9/8/2009
Reported Qty:	162.1 LB
Kilo Qty:	73.5285612646913

Facility ID:	71794588
Data Year:	2009
Shipment sent data:	6/19/2009
Reported Qty:	41.5 LB
Kilo Qty:	18.8244003237797

Facility ID:	71794588
Data Year:	2009
Shipment sent data:	2/27/2009

MAP FINDINGS

QWEST CORPORATION W00866 ISSAQUAH, 1505 SE NEWPORT WAY, ISSAQUAH, WA 98027 (Continued)

Reported Qty:	142 LB
Kilo Qty:	64.4112011078727
Facility ID:	71794588
Data Year:	2010
Shipment sent data:	8/10/2010
Reported Qty:	142 LB
Kilo Qty:	64.4112011078727
Facility ID:	71794588
Data Year:	2010
Shipment sent data:	5/21/2010
Reported Qty:	142 LB
Kilo Qty:	64.4112011078727
Facility ID:	71794588
Data Year:	2010
Shipment sent data:	3/5/2010
Reported Qty:	142 LB
Kilo Qty:	64.4112011078727
Facility ID:	71794588
Data Year:	2010
Shipment sent data:	7/9/2010
Reported Qty:	10 LB
Kilo Qty:	4.5360000780192

Waste Stream Comments:

Facility ID:	71794588
Data Year:	2009
Comments:	Spent solvent from fleet maintenance garage.
Facility ID:	71794588
Data Year:	2010
Comments:	Aerosols used during telecom work. Parts washer fluid used by fleet mechanics.

Facility Site ID Number:	71794588
EPA ID:	WAD135983138
NAICS:	517110
SWC Desc:	Not Reported
FWC Desc:	Not Reported
Form Comm:	Not Reported
Data Year:	Not Reported
Permit by Rule:	FALSE
Treatment by Generator:	FALSE
Mixed radioactive waste:	FALSE
Importer of hazardous waste:	FALSE
Immediate recycler:	FALSE
Treatment/Storage/Disposal/Recycling Facility:	FALSE
Generator of dangerous fuel waste:	FALSE
Generator marketing to burner:	FALSE

MAP FINDINGS

QWEST CORPORATION W00866 ISSAQUAH, 1505 SE NEWPORT WAY, ISSAQUAH, WA 98027 (Continued)

Other marketers (i.e., blender, distributor, etc.):	FALSE
Utility boiler burner:	FALSE
Industry boiler burner:	FALSE
Industrial Furnace:	FALSE
Smelter defferal:	FALSE
Universal waste - batteries - generate:	FALSE
Universal waste - thermostats - generate:	FALSE
Universal waste - mercury - generate:	FALSE
Universal waste - lamps - generate:	FALSE
Universal waste - batteries - accumulate:	FALSE
Universal waste - thermostats - accumulate:	FALSE
Universal waste - mercury - accumulate:	FALSE
Universal waste - lamps - accumulate:	FALSE
Destination Facility for Universal Waste:	FALSE
Off-specification used oil burner - utility boiler:	FALSE
Off-specification used oil burner - industrial boiler:	FALSE
Off-specification used oil burner - industrial furnace:	FALSE
Tax Reg #:	601295793
Business Type:	telecommunications
Mail Name:	Qwest Corporation W00866
Mail addr line1:	1600 Seventh Ave
Mail addr line2:	Rm 2206
Mail city,st,zip:	Seattle, WA 98191
Mail country:	UNITED STATES
Legal org name:	Qwest Corp
Legal org type:	Private
Legal addr line1:	1801 California St
Legal addr line2:	Ste 1160
Legal city,st,zip:	Denver, CO 80202
Legal country:	UNITED STATES
Legal phone nbr:	(303) 992-7090
Legal effective date:	05/02/1996
Land org name:	Qwest Corporation
Land org type:	Private
Land person name:	Not Reported
Land addr line1:	1801 California St
Land addr line2:	Ste 1160
Land city,st,zip:	Denver, CO 80202
Land country:	UNITED STATES
Land phone nbr:	(303) 992-7090
Operator org name:	Qwest Corporation
Operator org type:	Private
Operator addr line1:	1801 California St
Operator addr line2:	Ste 1160

MAP FINDINGS

QWEST CORPORATION W00866 ISSAQUAH, 1505 SE NEWPORT WAY, ISSAQUAH, WA 98027 (Continued)

Operator city,st,zip: Denver, CO 80202
 Operator country: UNITED STATES
 Operator phone nbr: (303) 992-7090
 Operator effective date: Not Reported
 Site contact name: Thomas Pitts
 Site contact addr line1: 1600 Seventh Ave
 Site contact addr line2: Rm 2206
 Site Contact City/State/ Zip: Seattle, WA 98191
 Site Contact Country: UNITED STATES
 Site Contact Phone #: (206) 346-7532
 Site Contact EMail: thomas.pitts@qwest.com
 Form Contact NAME: Thomas Pitts
 Form Contact ADDR LINE1: 1600 Seventh Ave
 Form Contact ADDR LINE2: Rm 2206
 Form Contact City,ST,Zip: Seattle, WA 98191
 Form Contact Country: UNITED STATES
 Form Contact Phone #: (206) 346-7532
 Form Contact EMail: thomas.pitts@qwest.com
 Gen Status CD: SQG
 Monthly Generation: FALSE
 Batch Generation: FALSE
 One Time Generation: FALSE
 Transport Own Waste: FALSE
 Tranports Other Waste: FALSE
 Recycler Onsite: FALSE
 Transfer Facility: FALSE
 Other Exemption: Not Reported
 UW Battery Gen: FALSE
 Used Oil Transporter: FALSE
 Used Oil Transfer Facility: FALSE
 Used Oil Processor: FALSE
 Used Oil Refiner: FALSE
 Used Oil Fuel Marketer Directs Shipments: FALSE
 Used Oil Fuel Marketer Meets Specs: FALSE

Waste Streams Generated:

Facility ID: 71794588
 Data Year: 2009
 Description: Spent Solvent from Parts Washer
 Mix: False
 Reported Qty: 487.60000000000002 LB
 Kilo Qty: 221.17536380421629
 Density No: 0
 Density Qty: Not Reported

Facility ID: 71794588
 Data Year: 2010
 Description: Aerosols, Parts Washer
 Mix: False

MAP FINDINGS

QWEST CORPORATION W00866 ISSAQUAH, 1505 SE NEWPORT WAY, ISSAQUAH, WA 98027 (Continued)

Reported Qty: 436 LB
 Kilo Qty: 197.7696034016372
 Density No: 0
 Density Qty: Not Reported

Shipments Sent:

Facility ID: 71794588
 Data Year: 2009
 Shipment sent data: 11/24/2009
 Reported Qty: 142 LB
 Kilo Qty: 64.4112011078727

Facility ID: 71794588
 Data Year: 2009
 Shipment sent data: 9/8/2009
 Reported Qty: 162.1 LB
 Kilo Qty: 73.5285612646913

Facility ID: 71794588
 Data Year: 2009
 Shipment sent data: 6/19/2009
 Reported Qty: 41.5 LB
 Kilo Qty: 18.8244003237797

Facility ID: 71794588
 Data Year: 2009
 Shipment sent data: 2/27/2009
 Reported Qty: 142 LB
 Kilo Qty: 64.4112011078727

Facility ID: 71794588
 Data Year: 2010
 Shipment sent data: 8/10/2010
 Reported Qty: 142 LB
 Kilo Qty: 64.4112011078727

Facility ID: 71794588
 Data Year: 2010
 Shipment sent data: 5/21/2010
 Reported Qty: 142 LB
 Kilo Qty: 64.4112011078727

Facility ID: 71794588
 Data Year: 2010
 Shipment sent data: 3/5/2010
 Reported Qty: 142 LB
 Kilo Qty: 64.4112011078727

Facility ID: 71794588
 Data Year: 2010
 Shipment sent data: 7/9/2010
 Reported Qty: 10 LB
 Kilo Qty: 4.5360000780192

MAP FINDINGS

QWEST CORPORATION W00866 ISSAQUAH, 1505 SE NEWPORT WAY, ISSAQUAH, WA 98027 (Continued)

Waste Stream Comments:

Facility ID:	71794588
Data Year:	2009
Comments:	Spent solvent from fleet maintenance garage.
Facility ID:	71794588
Data Year:	2010
Comments:	Aerosols used during telecom work. Parts washer fluid used by fleet mechanics.
Facility Site ID Number:	71794588
EPA ID:	WAD135983138
NAICS:	517110
SWC Desc:	Not Reported
FWC Desc:	D001, D039
Form Comm:	Not Reported
Data Year:	2010
Permit by Rule:	False
Treatment by Generator:	False
Mixed radioactive waste:	False
Importer of hazardous waste:	False
Immediate recycler:	False
Treatment/Storage/Disposal/Recycling Facility:	False
Generator of dangerous fuel waste:	False
Generator marketing to burner:	False
Other marketers (i.e., blender, distributor, etc.):	False
Utility boiler burner:	False
Industry boiler burner:	False
Industrial Furnace:	False
Smelter defferal:	False
Universal waste - batteries - generate:	False
Universal waste - thermostats - generate:	False
Universal waste - mercury - generate:	False
Universal waste - lamps - generate:	False
Universal waste - batteries - accumulate:	False
Universal waste - thermostats - accumulate:	False
Universal waste - mercury - accumulate:	False
Universal waste - lamps - accumulate:	False
Destination Facility for Universal Waste:	False
Off-specification used oil burner - utility boiler:	False
Off-specification used oil burner - industrial boiler:	False
Off-specification used oil burner - industrial furnace:	False
Tax Reg #:	601295793

MAP FINDINGS

QWEST CORPORATION W00866 ISSAQUAH, 1505 SE NEWPORT WAY, ISSAQUAH, WA 98027 (Continued)

Business Type:	telecommunications
Mail Name:	Qwest Corporation W00866
Mail addr line1:	1600 Seventh Ave
Mail addr line2:	Rm 2206
Mail city,st,zip:	Seattle, WA 98191
Mail country:	UNITED STATES
Legal org name:	Qwest Corp
Legal org type:	Private
Legal addr line1:	1801 California St
Legal addr line2:	Ste 1160
Legal city,st,zip:	Denver, CO 80202
Legal country:	UNITED STATES
Legal phone nbr:	(303) 992-7090
Legal effective date:	05/02/1996
Land org name:	Qwest Corporation
Land org type:	Private
Land person name:	Not Reported
Land addr line1:	1801 California St
Land addr line2:	Ste 1160
Land city,st,zip:	Denver, CO 80202
Land country:	UNITED STATES
Land phone nbr:	(303) 992-7090
Operator org name:	Qwest Corporation
Operator org type:	Private
Operator addr line1:	1801 California St
Operator addr line2:	Ste 1160
Operator city,st,zip:	Denver, CO 80202
Operator country:	UNITED STATES
Operator phone nbr:	(303) 992-7090
Operator effective date:	Not Reported
Site contact name:	Thomas Pitts
Site contact addr line1:	1600 Seventh Ave
Site contact addr line2:	Rm 2206
Site Contact City/State/ Zip:	Seattle, WA 98191
Site Contact Country:	UNITED STATES
Site Contact Phone #:	(206) 346-7532
Site Contact EMail:	thomas.pitts@qwest.com
Form Contact NAME:	Thomas Pitts
Form Contact ADDR LINE1:	1600 Seventh Ave
Form Contact ADDR LINE2:	Rm 2206
Form Contact City,ST,Zip:	Seattle, WA 98191
Form Contact Country:	UNITED STATES
Form Contact Phone #:	(206) 346-7532
Form Contact EMail:	thomas.pitts@qwest.com
Gen Status CD:	MQG
Monthly Generation:	False
Batch Generation:	True
One Time Generation:	False
Transport Own Waste:	False
Tranports Other Waste:	False

MAP FINDINGS

QWEST CORPORATION W00866 ISSAQUAH, 1505 SE NEWPORT WAY, ISSAQUAH, WA 98027 (Continued)

Recycler Onsite:	False
Transfer Facility:	False
Other Exemption:	Not Reported
UW Battery Gen:	False
Used Oil Transporter:	False
Used Oil Transfer Facility:	False
Used Oil Processor:	False
Used Oil Refiner:	False
Used Oil Fuel Marketer Directs Shipments:	False
Used Oil Fuel Marketer Meets Specs:	False

Waste Streams Generated:

Facility ID:	71794588
Data Year:	2009
Description:	Spent Solvent from Parts Washer
Mix:	False
Reported Qty:	487.60000000000002 LB
Kilo Qty:	221.17536380421629
Density No:	0
Density Qty:	Not Reported

Facility ID:	71794588
Data Year:	2010
Description:	Aerosols, Parts Washer
Mix:	False
Reported Qty:	436 LB
Kilo Qty:	197.7696034016372
Density No:	0
Density Qty:	Not Reported

Shipments Sent:

Facility ID:	71794588
Data Year:	2009
Shipment sent data:	11/24/2009
Reported Qty:	142 LB
Kilo Qty:	64.4112011078727

Facility ID:	71794588
Data Year:	2009
Shipment sent data:	9/8/2009
Reported Qty:	162.1 LB
Kilo Qty:	73.5285612646913

Facility ID:	71794588
Data Year:	2009
Shipment sent data:	6/19/2009
Reported Qty:	41.5 LB
Kilo Qty:	18.8244003237797

Facility ID:	71794588
--------------	----------

MAP FINDINGS

QWEST CORPORATION W00866 ISSAQUAH, 1505 SE NEWPORT WAY, ISSAQUAH, WA 98027 (Continued)

Data Year:	2009
Shipment sent data:	2/27/2009
Reported Qty:	142 LB
Kilo Qty:	64.4112011078727
Facility ID:	71794588
Data Year:	2010
Shipment sent data:	8/10/2010
Reported Qty:	142 LB
Kilo Qty:	64.4112011078727
Facility ID:	71794588
Data Year:	2010
Shipment sent data:	5/21/2010
Reported Qty:	142 LB
Kilo Qty:	64.4112011078727
Facility ID:	71794588
Data Year:	2010
Shipment sent data:	3/5/2010
Reported Qty:	142 LB
Kilo Qty:	64.4112011078727
Facility ID:	71794588
Data Year:	2010
Shipment sent data:	7/9/2010
Reported Qty:	10 LB
Kilo Qty:	4.5360000780192

Waste Stream Comments:

Facility ID:	71794588
Data Year:	2009
Comments:	Spent solvent from fleet maintenance garage.
Facility ID:	71794588
Data Year:	2010
Comments:	Aerosols used during telecom work. Parts washer fluid used by fleet mechanics.

Facility Site ID Number:	71794588
EPA ID:	WAD135983138
NAICS:	517110
SWC Desc:	Not Reported
FWC Desc:	Not Reported
Form Comm:	Not Reported
Data Year:	Not Reported
Permit by Rule:	False
Treatment by Generator:	False
Mixed radioactive waste:	False
Importer of hazardous waste:	False
Immediate recycler:	False
Treatment/Storage/Disposal/Recycling Facility:	False

MAP FINDINGS

QWEST CORPORATION W00866 ISSAQUAH, 1505 SE NEWPORT WAY, ISSAQUAH, WA 98027 (Continued)

Generator of dangerous fuel waste:	False
Generator marketing to burner:	False
Other marketers (i.e., blender, distributor, etc.):	False
Utility boiler burner:	False
Industry boiler burner:	False
Industrial Furnace:	False
Smelter defferal:	False
Universal waste - batteries - generate:	False
Universal waste - thermostats - generate:	False
Universal waste - mercury - generate:	False
Universal waste - lamps - generate:	False
Universal waste - batteries - accumulate:	False
Universal waste - thermostats - accumulate:	False
Universal waste - mercury - accumulate:	False
Universal waste - lamps - accumulate:	False
Destination Facility for Universal Waste:	False
Off-specification used oil burner - utility boiler:	False
Off-specification used oil burner - industrial boiler:	False
Off-specification used oil burner - industrial furnace:	False
Tax Reg #:	601295793
Business Type:	telecommunications
Mail Name:	Qwest Corporation W00866
Mail addr line1:	1600 Seventh Ave
Mail addr line2:	Rm 2206
Mail city,st,zip:	Seattle, WA 98191
Mail country:	UNITED STATES
Legal org name:	Qwest Corp
Legal org type:	Private
Legal addr line1:	1801 California St
Legal addr line2:	Ste 1160
Legal city,st,zip:	Denver, CO 80202
Legal country:	UNITED STATES
Legal phone nbr:	(303) 992-7090
Legal effective date:	05/02/1996
Land org name:	Qwest Corporation
Land org type:	Private
Land person name:	Not Reported
Land addr line1:	1801 California St
Land addr line2:	Ste 1160
Land city,st,zip:	Denver, CO 80202
Land country:	UNITED STATES
Land phone nbr:	(303) 992-7090
Operator org name:	Qwest Corporation
Operator org type:	Private

MAP FINDINGS

QWEST CORPORATION W00866 ISSAQUAH, 1505 SE NEWPORT WAY, ISSAQUAH, WA 98027 (Continued)

Operator addr line1:	1801 California St
Operator addr line2:	Ste 1160
Operator city,st,zip:	Denver, CO 80202
Operator country:	UNITED STATES
Operator phone nbr:	(303) 992-7090
Operator effective date:	Not Reported
Site contact name:	Thomas Pitts
Site contact addr line1:	1600 Seventh Ave
Site contact addr line2:	Rm 2206
Site Contact City/State/ Zip:	Seattle, WA 98191
Site Contact Country:	UNITED STATES
Site Contact Phone #:	(206) 346-7532
Site Contact EMail:	thomas.pitts@qwest.com
Form Contact NAME:	Thomas Pitts
Form Contact ADDR LINE1:	1600 Seventh Ave
Form Contact ADDR LINE2:	Rm 2206
Form Contact City,ST,Zip:	Seattle, WA 98191
Form Contact Country:	UNITED STATES
Form Contact Phone #:	(206) 346-7532
Form Contact EMail:	thomas.pitts@qwest.com
Gen Status CD:	SQG
Monthly Generation:	False
Batch Generation:	False
One Time Generation:	False
Transport Own Waste:	False
Tranports Other Waste:	False
Recycler Onsite:	False
Transfer Facility:	False
Other Exemption:	Not Reported
UW Battery Gen:	False
Used Oil Transporter:	False
Used Oil Transfer Facility:	False
Used Oil Processor:	False
Used Oil Refiner:	False
Used Oil Fuel Marketer Directs Shipments:	False
Used Oil Fuel Marketer Meets Specs:	False

Waste Streams Generated:

Facility ID:	71794588
Data Year:	2009
Description:	Spent Solvent from Parts Washer
Mix:	False
Reported Qty:	487.60000000000002 LB
Kilo Qty:	221.17536380421629
Density No:	0
Density Qty:	Not Reported
Facility ID:	71794588
Data Year:	2010

MAP FINDINGS

QWEST CORPORATION W00866 ISSAQUAH, 1505 SE NEWPORT WAY, ISSAQUAH, WA 98027 (Continued)

Description: Aerosols, Parts Washer
 Mix: False
 Reported Qty: 436 LB
 Kilo Qty: 197.7696034016372
 Density No: 0
 Density Qty: Not Reported

Shipments Sent:

Facility ID: 71794588
 Data Year: 2009
 Shipment sent data: 11/24/2009
 Reported Qty: 142 LB
 Kilo Qty: 64.4112011078727

Facility ID: 71794588
 Data Year: 2009
 Shipment sent data: 9/8/2009
 Reported Qty: 162.1 LB
 Kilo Qty: 73.5285612646913

Facility ID: 71794588
 Data Year: 2009
 Shipment sent data: 6/19/2009
 Reported Qty: 41.5 LB
 Kilo Qty: 18.8244003237797

Facility ID: 71794588
 Data Year: 2009
 Shipment sent data: 2/27/2009
 Reported Qty: 142 LB
 Kilo Qty: 64.4112011078727

Facility ID: 71794588
 Data Year: 2010
 Shipment sent data: 8/10/2010
 Reported Qty: 142 LB
 Kilo Qty: 64.4112011078727

Facility ID: 71794588
 Data Year: 2010
 Shipment sent data: 5/21/2010
 Reported Qty: 142 LB
 Kilo Qty: 64.4112011078727

Facility ID: 71794588
 Data Year: 2010
 Shipment sent data: 3/5/2010
 Reported Qty: 142 LB
 Kilo Qty: 64.4112011078727

Facility ID: 71794588
 Data Year: 2010
 Shipment sent data: 7/9/2010

MAP FINDINGS

QWEST CORPORATION W00866 ISSAQUAH, 1505 SE NEWPORT WAY, ISSAQUAH, WA 98027 (Continued)

Reported Qty: 10 LB
 Kilo Qty: 4.5360000780192

Waste Stream Comments:

Facility ID: 71794588
 Data Year: 2009
 Comments: Spent solvent from fleet maintenance garage.

Facility ID: 71794588
 Data Year: 2010
 Comments: Aerosols used during telecom work. Parts washer fluid used by fleet mechanics.

Facility Site ID Number: 71794588
 EPA ID: WAD135983138
 NAICS: 517110
 SWC Desc: Not Reported
 FWC Desc: Not Reported
 Form Comm: Not Reported
 Data Year: 2013
 Permit by Rule: False
 Treatment by Generator: False
 Mixed radioactive waste: False
 Importer of hazardous waste: False
 Immediate recycler: False
 Treatment/Storage/Disposal/Recycling Facility: False
 Generator of dangerous fuel waste: False
 Generator marketing to burner: False
 Other marketers (i.e., blender, distributor, etc.): False
 Utility boiler burner: False
 Industry boiler burner: False
 Industrial Furnace: False
 Smelter defferal: False
 Universal waste - batteries - generate: False
 Universal waste - thermostats - generate: False
 Universal waste - mercury - generate: False
 Universal waste - lamps - generate: False
 Universal waste - batteries - accumulate: False
 Universal waste - thermostats - accumulate: False
 Universal waste - mercury - accumulate: False
 Universal waste - lamps - accumulate: False
 Destination Facility for Universal Waste: False
 Off-specification used oil burner - utility boiler: False
 Off-specification used oil burner - industrial boiler: False

MAP FINDINGS

QWEST CORPORATION W00866 ISSAQUAH, 1505 SE NEWPORT WAY, ISSAQUAH, WA 98027 (Continued)

Off-specification used oil burner - industrial furnace:	False
Tax Reg #:	601295793
Business Type:	telecommunications
Mail Name:	Century Link
Mail addr line1:	23315 66th AVE S
Mail city,st,zip:	Kent, WA 98032
Mail country:	UNITED STATES
Legal org name:	Qwest Corp
Legal org type:	Private
Legal addr line1:	23315 66th AVE S
Legal city,st,zip:	Kent, WA 98032
Legal country:	UNITED STATES
Legal phone nbr:	(253)372-5184
Legal effective date:	06/01/2012
Land org name:	Century Link
Land org type:	Private
Land person name:	Joe Robertson
Land addr line1:	23315 66th AVE S
Land city,st,zip:	Kent, WA 98032
Land country:	UNITED STATES
Land phone nbr:	(253)372-5184
Operator org name:	Century Link
Operator org type:	Private
Operator addr line1:	23315 66th AVE S
Operator city,st,zip:	Kent, WA 98032
Operator country:	UNITED STATES
Operator phone nbr:	(253)372-5184
Operator effective date:	06/01/2012
Site contact name:	Joe Robertson
Site contact addr line1:	23315 66th AVE S
Site Contact City/State/ Zip:	Kent, WA 98032
Site Contact Country:	UNITED STATES
Site Contact Phone #:	(253)372-5184
Site Contact EMail:	joseph.robertson@centurylink.com
Form Contact NAME:	Joe Robertson
Form Contact ADDR LINE1:	23315 66th AVE S
Form Contact City,ST,Zip:	Kent, WA 98032
Form Contact Country:	UNITED STATES
Form Contact Phone #:	(253)372-5184
Form Contact EMail:	joseph.robertson@centurylink.com
Gen Status CD:	XQG
Monthly Generation:	False
Batch Generation:	False
One Time Generation:	False
Transport Own Waste:	False
Tranports Other Waste:	False
Recycler Onsite:	False
Transfer Facility:	False
Other Exemption:	Not Reported

MAP FINDINGS

QWEST CORPORATION W00866 ISSAQUAH, 1505 SE NEWPORT WAY, ISSAQUAH, WA 98027 (Continued)

UW Battery Gen:	False
Used Oil Transporter:	False
Used Oil Transfer Facility:	False
Used Oil Processor:	False
Used Oil Refiner:	False
Used Oil Fuel Marketer Directs Shipments:	False
Used Oil Fuel Marketer Meets Specs:	False

Waste Streams Generated:

Facility ID:	71794588
Data Year:	2009
Description:	Spent Solvent from Parts Washer
Mix:	False
Reported Qty:	487.60000000000002 LB
Kilo Qty:	221.17536380421629
Density No:	0
Density Qty:	Not Reported

Facility ID:	71794588
Data Year:	2010
Description:	Aerosols, Parts Washer
Mix:	False
Reported Qty:	436 LB
Kilo Qty:	197.7696034016372
Density No:	0
Density Qty:	Not Reported

Shipments Sent:

Facility ID:	71794588
Data Year:	2009
Shipment sent data:	11/24/2009
Reported Qty:	142 LB
Kilo Qty:	64.4112011078727

Facility ID:	71794588
Data Year:	2009
Shipment sent data:	9/8/2009
Reported Qty:	162.1 LB
Kilo Qty:	73.5285612646913

Facility ID:	71794588
Data Year:	2009
Shipment sent data:	6/19/2009
Reported Qty:	41.5 LB
Kilo Qty:	18.8244003237797

Facility ID:	71794588
Data Year:	2009
Shipment sent data:	2/27/2009
Reported Qty:	142 LB

MAP FINDINGS

QWEST CORPORATION W00866 ISSAQUAH, 1505 SE NEWPORT WAY, ISSAQUAH, WA 98027 (Continued)

Kilo Qty:	64.4112011078727
Facility ID:	71794588
Data Year:	2010
Shipment sent data:	8/10/2010
Reported Qty:	142 LB
Kilo Qty:	64.4112011078727
Facility ID:	71794588
Data Year:	2010
Shipment sent data:	5/21/2010
Reported Qty:	142 LB
Kilo Qty:	64.4112011078727
Facility ID:	71794588
Data Year:	2010
Shipment sent data:	3/5/2010
Reported Qty:	142 LB
Kilo Qty:	64.4112011078727
Facility ID:	71794588
Data Year:	2010
Shipment sent data:	7/9/2010
Reported Qty:	10 LB
Kilo Qty:	4.5360000780192

Waste Stream Comments:

Facility ID:	71794588
Data Year:	2009
Comments:	Spent solvent from fleet maintenance garage.
Facility ID:	71794588
Data Year:	2010
Comments:	Aerosols used during telecom work. Parts washer fluid used by fleet mechanics.
Facility Site ID Number:	71794588
EPA ID:	WAD135983138
NAICS:	517110
SWC Desc:	Not Reported
FWC Desc:	Not Reported
Form Comm:	Not Reported
Data Year:	2008
Permit by Rule:	False
Treatment by Generator:	False
Mixed radioactive waste:	False
Importer of hazardous waste:	False
Immediate recycler:	False
Treatment/Storage/Disposal/Recycling Facility:	False
Generator of dangerous fuel waste:	False
Generator marketing to burner:	False
Other marketers (i.e., blender, distributor, etc.):	False

MAP FINDINGS

QWEST CORPORATION W00866 ISSAQUAH, 1505 SE NEWPORT WAY, ISSAQUAH, WA 98027 (Continued)

Utility boiler burner:	False
Industry boiler burner:	False
Industrial Furnace:	False
Smelter defferal:	False
Universal waste - batteries - generate:	False
Universal waste - thermostats - generate:	False
Universal waste - mercury - generate:	False
Universal waste - lamps - generate:	False
Universal waste - batteries - accumulate:	False
Universal waste - thermostats - accumulate:	False
Universal waste - mercury - accumulate:	False
Universal waste - lamps - accumulate:	False
Destination Facility for Universal Waste:	False
Off-specification used oil burner - utility boiler:	False
Off-specification used oil burner - industrial boiler:	False
Off-specification used oil burner - industrial furnace:	False
Tax Reg #:	601295793
Business Type:	telecommunications
Mail Name:	Qwest Corporation W00866
Mail addr line1:	1600 Seventh Ave
Mail addr line2:	Rm 2206
Mail city,st,zip:	Seattle, WA 98191
Mail country:	UNITED STATES
Legal org name:	Qwest Corp
Legal org type:	Private
Legal addr line1:	1801 California St
Legal addr line2:	Ste 1160
Legal city,st,zip:	Denver, CO 80202
Legal country:	UNITED STATES
Legal phone nbr:	(303) 992-7090
Legal effective date:	05/02/1996
Land org name:	Qwest Corporation
Land org type:	Private
Land person name:	Not Reported
Land addr line1:	1801 California St
Land addr line2:	Ste 1160
Land city,st,zip:	Denver, CO 80202
Land country:	UNITED STATES
Land phone nbr:	(303) 992-7090
Operator org name:	Qwest Corporation
Operator org type:	Private
Operator addr line1:	1801 California St
Operator addr line2:	Ste 1160
Operator city,st,zip:	Denver, CO 80202
Operator country:	UNITED STATES

MAP FINDINGS

QWEST CORPORATION W00866 ISSAQUAH, 1505 SE NEWPORT WAY, ISSAQUAH, WA 98027 (Continued)

Operator phone nbr: (303) 992-7090
 Operator effective date: Not Reported
 Site contact name: Thomas Pitts
 Site contact addr line1: 1600 Seventh Ave
 Site contact addr line2: Rm 2206
 Site Contact City/State/ Zip: Seattle, WA 98191
 Site Contact Country: UNITED STATES
 Site Contact Phone #: (206) 346-7532
 Site Contact EMail: thomas.pitts@qwest.com
 Form Contact NAME: Thomas Pitts
 Form Contact ADDR LINE1: 1600 Seventh Ave
 Form Contact ADDR LINE2: Rm 2206
 Form Contact City,ST,Zip: Seattle, WA 98191
 Form Contact Country: UNITED STATES
 Form Contact Phone #: (206) 346-7532
 Form Contact EMail: thomas.pitts@qwest.com
 Gen Status CD: SQG
 Monthly Generation: False
 Batch Generation: False
 One Time Generation: True
 Transport Own Waste: False
 Tranports Other Waste: False
 Recycler Onsite: False
 Transfer Facility: False
 Other Exemption: Not Reported
 UW Battery Gen: False
 Used Oil Transporter: False
 Used Oil Transfer Facility: False
 Used Oil Processor: False
 Used Oil Refiner: False
 Used Oil Fuel Marketer Directs Shipments: False
 Used Oil Fuel Marketer Meets Specs: False

Waste Streams Generated:

Facility ID: 71794588
 Data Year: 2009
 Description: Spent Solvent from Parts Washer
 Mix: False
 Reported Qty: 487.60000000000002 LB
 Kilo Qty: 221.17536380421629
 Density No: 0
 Density Qty: Not Reported

Facility ID: 71794588
 Data Year: 2010
 Description: Aerosols, Parts Washer
 Mix: False
 Reported Qty: 436 LB
 Kilo Qty: 197.7696034016372

MAP FINDINGS

QWEST CORPORATION W00866 ISSAQUAH, 1505 SE NEWPORT WAY, ISSAQUAH, WA 98027 (Continued)

Density No: 0
 Density Qty: Not Reported

Shipments Sent:

Facility ID: 71794588
 Data Year: 2009
 Shipment sent data: 11/24/2009
 Reported Qty: 142 LB
 Kilo Qty: 64.4112011078727

Facility ID: 71794588
 Data Year: 2009
 Shipment sent data: 9/8/2009
 Reported Qty: 162.1 LB
 Kilo Qty: 73.5285612646913

Facility ID: 71794588
 Data Year: 2009
 Shipment sent data: 6/19/2009
 Reported Qty: 41.5 LB
 Kilo Qty: 18.8244003237797

Facility ID: 71794588
 Data Year: 2009
 Shipment sent data: 2/27/2009
 Reported Qty: 142 LB
 Kilo Qty: 64.4112011078727

Facility ID: 71794588
 Data Year: 2010
 Shipment sent data: 8/10/2010
 Reported Qty: 142 LB
 Kilo Qty: 64.4112011078727

Facility ID: 71794588
 Data Year: 2010
 Shipment sent data: 5/21/2010
 Reported Qty: 142 LB
 Kilo Qty: 64.4112011078727

Facility ID: 71794588
 Data Year: 2010
 Shipment sent data: 3/5/2010
 Reported Qty: 142 LB
 Kilo Qty: 64.4112011078727

Facility ID: 71794588
 Data Year: 2010
 Shipment sent data: 7/9/2010
 Reported Qty: 10 LB
 Kilo Qty: 4.5360000780192

Waste Stream Comments:

MAP FINDINGS

QWEST CORPORATION W00866 ISSAQUAH, 1505 SE NEWPORT WAY, ISSAQUAH, WA 98027 (Continued)

Facility ID:	71794588
Data Year:	2009
Comments:	Spent solvent from fleet maintenance garage.
Facility ID:	71794588
Data Year:	2010
Comments:	Aerosols used during telecom work. Parts washer fluid used by fleet mechanics.
Facility Site ID Number:	71794588
EPA ID:	WAD135983138
NAICS:	517110
SWC Desc:	Not Reported
FWC Desc:	D001,D039
Form Comm:	Not Reported
Data Year:	2015
Permit by Rule:	False
Treatment by Generator:	False
Mixed radioactive waste:	False
Importer of hazardous waste:	False
Immediate recycler:	False
Treatment/Storage/Disposal/Recycling Facility:	False
Generator of dangerous fuel waste:	False
Generator marketing to burner:	False
Other marketers (i.e., blender, distributor, etc.):	False
Utility boiler burner:	False
Industry boiler burner:	False
Industrial Furnace:	False
Smelter defferal:	False
Universal waste - batteries - generate:	False
Universal waste - thermostats - generate:	False
Universal waste - mercury - generate:	False
Universal waste - lamps - generate:	False
Universal waste - batteries - accumulate:	False
Universal waste - thermostats - accumulate:	False
Universal waste - mercury - accumulate:	False
Universal waste - lamps - accumulate:	False
Destination Facility for Universal Waste:	False
Off-specification used oil burner - utility boiler:	False
Off-specification used oil burner - industrial boiler:	False
Off-specification used oil burner - industrial furnace:	False
Tax Reg #:	601295793
Business Type:	telecommunications
Mail Name:	Century Link

MAP FINDINGS

QWEST CORPORATION W00866 ISSAQUAH, 1505 SE NEWPORT WAY, ISSAQUAH, WA 98027 (Continued)

Mail addr line1: 23315 66th AVE S
 Mail city,st,zip: Kent, WA 98032
 Mail country: UNITED STATES
 Legal org name: Qwest Corp
 Legal org type: Private
 Legal addr line1: 23315 66th AVE S
 Legal city,st,zip: Kent, WA 98032
 Legal country: UNITED STATES
 Legal phone nbr: (253)372-5184
 Legal effective date: 06/01/2012
 Land org name: Century Link
 Land org type: Private
 Land person name: Joe Robertson
 Land addr line1: 23315 66th AVE S
 Land city,st,zip: Kent, WA 98032
 Land country: UNITED STATES
 Land phone nbr: (253)372-5184
 Operator org name: Century Link
 Operator org type: Private
 Operator addr line1: 23315 66th AVE S
 Operator city,st,zip: Kent, WA 98032
 Operator country: UNITED STATES
 Operator phone nbr: (253)372-5184
 Operator effective date: 06/01/2012
 Site contact name: Joe Robertson
 Site contact addr line1: 23315 66th AVE S
 Site Contact City/State/ Zip: Kent, WA 98032
 Site Contact Country: UNITED STATES
 Site Contact Phone #: (253)372-5184
 Site Contact EMail: joseph.robertson@centurylink.com
 Form Contact NAME: Joe Robertson
 Form Contact ADDR LINE1: 23315 66th AVE S
 Form Contact City,ST,Zip: Kent, WA 98032
 Form Contact Country: UNITED STATES
 Form Contact Phone #: (253)372-5184
 Form Contact EMail: joseph.robertson@centurylink.com
 Gen Status CD: SQG
 Monthly Generation: False
 Batch Generation: True
 One Time Generation: False
 Transport Own Waste: False
 Tranports Other Waste: False
 Recycler Onsite: False
 Transfer Facility: False
 Other Exemption: Not Reported
 UW Battery Gen: False
 Used Oil Transporter: False
 Used Oil Transfer Facility: False
 Used Oil Processor: False
 Used Oil Refiner: False

MAP FINDINGS

QWEST CORPORATION W00866 ISSAQUAH, 1505 SE NEWPORT WAY, ISSAQUAH, WA 98027 (Continued)

Used Oil Fuel Marketer Directs Shipments: False
 Used Oil Fuel Marketer Meets Specs: False

Waste Streams Generated:

Facility ID: 71794588
 Data Year: 2009
 Description: Spent Solvent from Parts Washer
 Mix: False
 Reported Qty: 487.60000000000002 LB
 Kilo Qty: 221.17536380421629
 Density No: 0
 Density Qty: Not Reported

Facility ID: 71794588
 Data Year: 2010
 Description: Aerosols, Parts Washer
 Mix: False
 Reported Qty: 436 LB
 Kilo Qty: 197.7696034016372
 Density No: 0
 Density Qty: Not Reported

Shipments Sent:

Facility ID: 71794588
 Data Year: 2009
 Shipment sent data: 11/24/2009
 Reported Qty: 142 LB
 Kilo Qty: 64.4112011078727

Facility ID: 71794588
 Data Year: 2009
 Shipment sent data: 9/8/2009
 Reported Qty: 162.1 LB
 Kilo Qty: 73.5285612646913

Facility ID: 71794588
 Data Year: 2009
 Shipment sent data: 6/19/2009
 Reported Qty: 41.5 LB
 Kilo Qty: 18.8244003237797

Facility ID: 71794588
 Data Year: 2009
 Shipment sent data: 2/27/2009
 Reported Qty: 142 LB
 Kilo Qty: 64.4112011078727

Facility ID: 71794588
 Data Year: 2010
 Shipment sent data: 8/10/2010
 Reported Qty: 142 LB

MAP FINDINGS

QWEST CORPORATION W00866 ISSAQUAH, 1505 SE NEWPORT WAY, ISSAQUAH, WA 98027 (Continued)

Kilo Qty:	64.4112011078727
Facility ID:	71794588
Data Year:	2010
Shipment sent data:	5/21/2010
Reported Qty:	142 LB
Kilo Qty:	64.4112011078727
Facility ID:	71794588
Data Year:	2010
Shipment sent data:	3/5/2010
Reported Qty:	142 LB
Kilo Qty:	64.4112011078727
Facility ID:	71794588
Data Year:	2010
Shipment sent data:	7/9/2010
Reported Qty:	10 LB
Kilo Qty:	4.5360000780192

Waste Stream Comments:

Facility ID:	71794588
Data Year:	2009
Comments:	Spent solvent from fleet maintenance garage.
Facility ID:	71794588
Data Year:	2010
Comments:	Aerosols used during telecom work. Parts washer fluid used by fleet mechanics.
Facility Site ID Number:	71794588
EPA ID:	WAD135983138
NAICS:	517110
SWC Desc:	Not Reported
FWC Desc:	D039
Form Comm:	Not Reported
Data Year:	2009
Permit by Rule:	False
Treatment by Generator:	False
Mixed radioactive waste:	False
Importer of hazardous waste:	False
Immediate recycler:	False
Treatment/Storage/Disposal/Recycling Facility:	False
Generator of dangerous fuel waste:	False
Generator marketing to burner:	False
Other marketers (i.e., blender, distributor, etc.):	False
Utility boiler burner:	False
Industry boiler burner:	False
Industrial Furnace:	False
Smelter defferal:	False
Universal waste - batteries - generate:	False

MAP FINDINGS

QWEST CORPORATION W00866 ISSAQUAH, 1505 SE NEWPORT WAY, ISSAQUAH, WA 98027 (Continued)

Universal waste - thermostats - generate:	False
Universal waste - mercury - generate:	False
Universal waste - lamps - generate:	False
Universal waste - batteries - accumulate:	False
Universal waste - thermostats - accumulate:	False
Universal waste - mercury - accumulate:	False
Universal waste - lamps - accumulate:	False
Destination Facility for Universal Waste:	False
Off-specification used oil burner - utility boiler:	False
Off-specification used oil burner - industrial boiler:	False
Off-specification used oil burner - industrial furnace:	False
Tax Reg #:	601295793
Business Type:	telecommunications
Mail Name:	Qwest Corporation W00866
Mail addr line1:	1600 Seventh Ave
Mail addr line2:	Rm 2206
Mail city,st,zip:	Seattle, WA 98191
Mail country:	UNITED STATES
Legal org name:	Qwest Corp
Legal org type:	Private
Legal addr line1:	1801 California St
Legal addr line2:	Ste 1160
Legal city,st,zip:	Denver, CO 80202
Legal country:	UNITED STATES
Legal phone nbr:	(303) 992-7090
Legal effective date:	05/02/1996
Land org name:	Qwest Corporation
Land org type:	Private
Land person name:	Not Reported
Land addr line1:	1801 California St
Land addr line2:	Ste 1160
Land city,st,zip:	Denver, CO 80202
Land country:	UNITED STATES
Land phone nbr:	(303) 992-7090
Operator org name:	Qwest Corporation
Operator org type:	Private
Operator addr line1:	1801 California St
Operator addr line2:	Ste 1160
Operator city,st,zip:	Denver, CO 80202
Operator country:	UNITED STATES
Operator phone nbr:	(303) 992-7090
Operator effective date:	Not Reported
Site contact name:	Thomas Pitts
Site contact addr line1:	1600 Seventh Ave
Site contact addr line2:	Rm 2206

MAP FINDINGS

QWEST CORPORATION W00866 ISSAQUAH, 1505 SE NEWPORT WAY, ISSAQUAH, WA 98027 (Continued)

Site Contact City/State/ Zip: Seattle, WA 98191
 Site Contact Country: UNITED STATES
 Site Contact Phone #: (206) 346-7532
 Site Contact EMail: thomas.pitts@qwest.com
 Form Contact NAME: Thomas Pitts
 Form Contact ADDR LINE1: 1600 Seventh Ave
 Form Contact ADDR LINE2: Rm 2206
 Form Contact City,ST,Zip: Seattle, WA 98191
 Form Contact Country: UNITED STATES
 Form Contact Phone #: (206) 346-7532
 Form Contact EMail: thomas.pitts@qwest.com
 Gen Status CD: MQG
 Monthly Generation: False
 Batch Generation: True
 One Time Generation: False
 Transport Own Waste: False
 Tranports Other Waste: False
 Recycler Onsite: False
 Transfer Facility: False
 Other Exemption: Not Reported
 UW Battery Gen: False
 Used Oil Transporter: False
 Used Oil Transfer Facility: False
 Used Oil Processor: False
 Used Oil Refiner: False
 Used Oil Fuel Marketer Directs Shipments: False
 Used Oil Fuel Marketer Meets Specs: False

Waste Streams Generated:

Facility ID: 71794588
 Data Year: 2009
 Description: Spent Solvent from Parts Washer
 Mix: False
 Reported Qty: 487.60000000000002 LB
 Kilo Qty: 221.17536380421629
 Density No: 0
 Density Qty: Not Reported

 Facility ID: 71794588
 Data Year: 2010
 Description: Aerosols, Parts Washer
 Mix: False
 Reported Qty: 436 LB
 Kilo Qty: 197.7696034016372
 Density No: 0
 Density Qty: Not Reported

Shipments Sent:

Facility ID: 71794588

MAP FINDINGS

QWEST CORPORATION W00866 ISSAQUAH, 1505 SE NEWPORT WAY, ISSAQUAH, WA 98027 (Continued)

Data Year:	2009
Shipment sent data:	11/24/2009
Reported Qty:	142 LB
Kilo Qty:	64.4112011078727
Facility ID:	71794588
Data Year:	2009
Shipment sent data:	9/8/2009
Reported Qty:	162.1 LB
Kilo Qty:	73.5285612646913
Facility ID:	71794588
Data Year:	2009
Shipment sent data:	6/19/2009
Reported Qty:	41.5 LB
Kilo Qty:	18.8244003237797
Facility ID:	71794588
Data Year:	2009
Shipment sent data:	2/27/2009
Reported Qty:	142 LB
Kilo Qty:	64.4112011078727
Facility ID:	71794588
Data Year:	2010
Shipment sent data:	8/10/2010
Reported Qty:	142 LB
Kilo Qty:	64.4112011078727
Facility ID:	71794588
Data Year:	2010
Shipment sent data:	5/21/2010
Reported Qty:	142 LB
Kilo Qty:	64.4112011078727
Facility ID:	71794588
Data Year:	2010
Shipment sent data:	3/5/2010
Reported Qty:	142 LB
Kilo Qty:	64.4112011078727
Facility ID:	71794588
Data Year:	2010
Shipment sent data:	7/9/2010
Reported Qty:	10 LB
Kilo Qty:	4.5360000780192

Waste Stream Comments:

Facility ID:	71794588
Data Year:	2009
Comments:	Spent solvent from fleet maintenance garage.
Facility ID:	71794588

MAP FINDINGS

QWEST CORPORATION W00866 ISSAQUAH, 1505 SE NEWPORT WAY, ISSAQUAH, WA 98027 (Continued)

Data Year: 2010
 Comments: Aerosols used during telecom work. Parts washer fluid used by fleet mechanics.

ALLSITES: Other Records



Facility Name: QWEST CORPORATION W00866 ISSAQUAH
 Facility Id: 71794588

Interaction: 60311
 Interaction 1: I
 Interaction 2: HWG
 Ecology Program: HAZWASTE
 Program Data: TURBOWASTE
 Facility Alt.: Qwest Corporation W00866
 Program ID: WAD135983138
 Date Interaction: 2004-02-24 00:00:00
 Date Interaction 3: Hazardous Waste Generator
 Latitude: 47.541094356000002
 Longitude: -122.06263516600001

Interaction: 104313
 Interaction 1: I
 Interaction 2: HWOTHER
 Ecology Program: HAZWASTE
 Program Data: TURBOWASTE
 Facility Alt.: Qwest Corporation W00866
 Program ID: WAD135983138
 Date Interaction: 2012-12-31 00:00:00
 Date Interaction 3: Haz Waste Management Acti
 Latitude: 47.541094356000002
 Longitude: -122.06263516600001

Interaction: 60310
 Interaction 1: I
 Interaction 2: TIER2
 Ecology Program: HAZWASTE
 Program Data: EPCRA
 Facility Alt.: CENTURYLINK QC W00866
 Program ID: WAD135983138
 Date Interaction: 1989-01-01 00:00:00
 Date Interaction 3: Emergency/Haz Chem Rpt TI
 Latitude: 47.541094356000002
 Longitude: -122.06263516600001

Interaction: 111847
 Interaction 1: A
 Interaction 2: HWG
 Ecology Program: HAZWASTE
 Program Data: TURBOWASTE
 Facility Alt.: Qwest Corporation W00866

MAP FINDINGS

QWEST CORPORATION W00866 ISSAQUAH, 1505 SE NEWPORT WAY, ISSAQUAH, WA 98027 (Continued)

Program ID: WAD135983138
Date Interaction: 2014-12-31 00:00:00
Date Interaction 3: Hazardous Waste Generator
Latitude: 47.541094356000002
Longitude: -122.06263516600001

Interaction: 60308
Interaction 1: I
Interaction 2: HWG
Ecology Program: HAZWASTE
Program Data: TURBOWASTE
Facility Alt.: Not Reported
Program ID: WAD135983138
Date Interaction: 1986-06-23 00:00:00
Date Interaction 3: Hazardous Waste Generator
Latitude: 47.541094356000002
Longitude: -122.06263516600001

Interaction: 60309
Interaction 1: I
Interaction 2: HWOTHER
Ecology Program: HAZWASTE
Program Data: TURBOWASTE
Facility Alt.: Not Reported
Program ID: WAD135983138
Date Interaction: 1986-06-23 00:00:00
Date Interaction 3: Haz Waste Management Acti
Latitude: 47.541094356000002
Longitude: -122.06263516600001

APPENDIX

QWEST CORPORATION W00866 1505 NEWPORT WAY NW, ISSAQUAH, WA, 980270000			S113186072
Property	Property	Other Records	
	72 ft. Above Sea Level		
<p>Worksheet:</p> <p>Impact on Target Property: VEC does not exist</p> <p>Comments:</p> <p>The Subject Property is listed on the HAZNET database for the discharge or inorganics to the sewer with or without treatment. Based on site observations and the lack of reported releases this listing does not appear to be a VEC to the Subject Property.</p> <p>Groundwater Flow Gradient:</p> <p>Upgradient or Indeterminate: YES</p>			

ISSAQUAH SOC (W00866) 1505 NEWPORT WAY, ISSAQUAH, WA,			S115436613
Property	Property	Exclusive Recovered Govt. Archives	
	72 ft. Above Sea Level		
<p>Worksheet:</p> <p>Impact on Target Property: VEC does not exist</p> <p>Comments:</p> <p>The Subject is listed on the HZNET, RGA LUST, FINDS, RCRA, ECHO, Manifest, and VCP databases. Most of these listings are associated with the removal of a 12,000-gallon gasoline UST in July of 2011. Minor gasoline contaminated soil was identified and the tank pit was over excavated. Post excavation sampling did not identify soil contamination above the cleanup standards. However, water in the pit of the excavation was found to be impacted with gasoline. 9,600-gallons of impacted groundwater were removed from the excavation. Eight soil borings were advanced on the property in December of 2011 and converted into temporary monitoring wells. None of the samples had contaminants above the cleanup standard and the case was closed. Based on soil/groundwater sampling, the fact the source of contamination was removed, and the case closed status, the former UST does not appear to be a VEC to the Subject Property.</p> <p>Groundwater Flow Gradient:</p> <p>Upgradient or Indeterminate: YES</p>			

1402 NW MAPLE 1402 NW MAPLE, ISSAQUAH, WA, 98027			1000137846
	NNE <1/10 mile	(58 ft. / 0.011 mi.)	Other Records
	5 ft. Lower Elevation	67 ft. Above Sea Level	
<p>Worksheet:</p> <p>Impact on Target Property: VEC does not exist</p> <p>Comments:</p> <p>This facility appears to be adjacent to the north across Maple Street and down-gradient. Based on the topography, and lack of reported releases, this listing does not appear to be a VEC to the Subject Property.</p> <p>Groundwater Flow Gradient:</p> <p>Downgradient: YES</p>			

APPENDIX

JARMANS R V REPAIR 1510 NW MAPLE ST, ISSAQUAH, WA, 98027			1020537803
	N <1/10 mile	(62 ft. / 0.012 mi.)	Historical Gas Stations
	4 ft. Lower Elevation	68 ft. Above Sea Level	
Worksheet: Impact on Target Property: VEC does not exist Comments: Based on the topography and lack of reported releases, this listing does not appear to be a VEC to the Subject Property Groundwater Flow Gradient: Downgradient: YES			

MIKES ISSAQUAH TRANSMISSION SERVICE INC 1525 NW MALL ST, ISSAQUAH, WA, 98027			S109824650
	N <1/10 mile	(352 ft. / 0.067 mi.)	Other Records
	7 ft. Lower Elevation	65 ft. Above Sea Level	
Worksheet: Impact on Target Property: VEC does not exist Comments: Based on the topography and lack of reported releases, this listing does not appear to be a VEC to the Subject Property Groundwater Flow Gradient: Downgradient: YES			

MIKES TRANSMISSION SERVICE 1525 NW MALL, ISSAQUAH, WA, 98027			1020137821
	N <1/10 mile	(352 ft. / 0.067 mi.)	Historical Gas Stations
	7 ft. Lower Elevation	65 ft. Above Sea Level	
Worksheet: Impact on Target Property: VEC does not exist Comments: Based on the topography and lack of reported releases, this listing does not appear to be a VEC to the Subject Property Groundwater Flow Gradient: Downgradient: YES			

APPENDIX

QWEST CORPORATION W00866 1550 NEWPORT WAY NW, ISSAQUAH, WA, 98027			S106935896
	WSW <1/10 mile (364 ft. / 0.069 mi.)	State and tribal voluntary cleanup sites Other Records	
	5 ft. Higher Elevation 77 ft. Above Sea Level		
Worksheet: Impact on Target Property: VEC does not exist Comments: The Subject is listed on the HZNET, RGA LUST, FINDS, RCRA, ECHO, Manifest, and VCP databases. Most of these listings are associated with the removal of a 12,000-gallon gasoline UST in July of 2011. Minor gasoline contaminated soil was identified and the tank pit was over excavated. Post excavation sampling did not identify soil contamination above the cleanup standards. However, water in the pit of the excavation was found to be impacted with gasoline. 9,600-gallons of impacted groundwater were removed from the excavation. Eight soil borings were advanced on the property in December of 2011 and converted into temporary monitoring wells. None of the samples had contaminants above the cleanup standard and the case was closed. Based on soil/groundwater sampling, the fact the source of contamination was removed, and the case closed status, the former UST does not appear to be a VEC to the Subject Property. Conditions: Petroleum Hydrocarbon Chemicals of Concern: YES Groundwater Flow Gradient: Upgradient or Indeterminate: YES			

WA DOT RIGHT OF WAY ISSAQUAH 17TH AVE 960 17TH AVE NW, ISSAQUAH, WA, 98027			1007077891
	SW <1/10 - 1/3 mile (576 ft. / 0.109 mi.)	State and tribal - equivalent NPL State and tribal - equivalent CERCLIS	
	9 ft. Higher Elevation 81 ft. Above Sea Level	Other Records	
Worksheet: Impact on Target Property: VEC does not exist Comments: This area of concern is over 420 feet west and cross-gradient from the Subject Property. According to the database heavy metals is the contaminant of concern, which are not volatile. Based on the distance, topography, and chemical of concern, this listing does not appear to be a VEC to the Subject Property. Conditions: Not Applicable: YES Groundwater Flow Gradient: Crossgradient: YES			

WASHINGTON DOT RIGHT-OF-WAY (FORMER GAS STATION) 960 17TH AVE. NW, ISSAQUAH, WA, 98027			S104484812
	SW <1/10 - 1/3 mile (576 ft. / 0.109 mi.)	State and tribal voluntary cleanup sites	
	9 ft. Higher Elevation 81 ft. Above Sea Level		
Worksheet: Impact on Target Property: VEC does not exist Comments:			

APPENDIX

This former facility is over 420 feet west and cross-gradient from the Subject Property. According to the database petroleum impacted soil only. Based on the distance, topography, and the lack of groundwater contamination, this listing does not appear to be a VEC to the Subject Property.

Conditions:

Petroleum Hydrocarbon Chemicals of Concern: YES

Groundwater Flow Gradient:

Crossgradient: YES

SR 900 MP 21.58 TO 21.64		1001600463
SR 900 MP 21.58 TO 21.64, ISSAQUAH, WA, 98027		
	SW <1/10 - 1/3 mile (760 ft. / 0.144 mi.)	Other Records
	15 ft. Higher Elevation 87 ft. Above Sea Level	

Worksheet:

Impact on Target Property: VEC does not exist

Comments:

Based on the distance, topography, and lack of reported releases, this listing does not appear to be a VEC to the Subject Property.

Groundwater Flow Gradient:

Crossgradient: YES

RECORD SOURCES AND CURRENCY

To maintain currency of the following databases, EDR contacts the appropriate agency on a monthly or quarterly basis, as required.

Number of Days to Update: Provides confirmation that EDR is reporting records that have been updated within 90 days from the date the government agency made the information available to the public.

ENVIRONMENTAL RECORDS

PRP: Potentially Responsible Parties

Standard Environmental Record Source: Other Records

Search Distance: Property

A listing of verified Potentially Responsible Parties

Date of Government Version: 10/25/2013

Source: EPA

Number of Days to Update: 3

Telephone: 202-564-6023

Last EDR Contact :06/06/2017

RMP: Risk Management Plans

Standard Environmental Record Source: Other Records

Search Distance: Property

When Congress passed the Clean Air Act Amendments of 1990, it required EPA to publish regulations and guidance for chemical accident prevention at facilities using extremely hazardous substances. The Risk Management Program Rule (RMP Rule) was written to implement Section 112(r) of these amendments. The rule, which built upon existing industry codes and standards, requires companies of all sizes that use certain flammable and toxic substances to develop a Risk Management Program, which includes a(n): Hazard assessment that details the potential effects of an accidental release, an accident history of the last five years, and an evaluation of worst-case and alternative accidental releases; Prevention program that includes safety precautions and maintenance, monitoring, and employee training measures; and Emergency response program that spells out emergency health care, employee training measures and procedures for informing the public and response agencies (e.g the fire department) should an accident occur.

Date of Government Version: 02/01/2017

Source: Environmental Protection Agency

Number of Days to Update: 57

Telephone: 202-564-8600

Last EDR Contact :04/21/2017

2020 COR ACTION: 2020 Corrective Action Program List

Standard Environmental Record Source: Other Records

Search Distance: Property

The EPA has set ambitious goals for the RCRA Corrective Action program by creating the 2020 Corrective Action Universe. This RCRA cleanup baseline includes facilities expected to need corrective action. The 2020 universe contains a wide variety of sites. Some properties are heavily contaminated while others were contaminated but have since been cleaned up. Still others have not been fully investigated yet, and may require little or no remediation. Inclusion in the 2020 Universe does not necessarily imply failure on the part of a facility to meet its RCRA obligations.

Date of Government Version: 04/22/2013

Source: Environmental Protection Agency

Number of Days to Update: 6

Telephone: 703-308-4044

Last EDR Contact :05/05/2017

ABANDONED MINES: Abandoned Mines

Standard Environmental Record Source: Other Records

Search Distance: Property

An inventory of land and water impacted by past mining (primarily coal mining) is maintained by OSMRE to provide information needed to implement the Surface Mining Control and Reclamation Act of 1977 (SMCRA). The inventory contains information on the location, type, and extent of AML impacts, as well as, information on the cost associated with the reclamation of those problems. The inventory is based upon field surveys by State, Tribal, and OSMRE program officials. It is dynamic to the extent that it is modified as new problems are identified and existing problems are reclaimed.

Date of Government Version: 03/14/2017

Source: Department of Interior

RECORD SOURCES AND CURRENCY

Number of Days to Update: 21
Last EDR Contact :06/09/2017

Telephone: 202-208-2609

COAL ASH DOE: Steam-Electric Plant Operation Data
Standard Environmental Record Source: Other Records
Search Distance: 0.333 Mile

A listing of power plants that store ash in surface ponds.

Date of Government Version: 12/31/2005
Number of Days to Update: 76
Last EDR Contact :06/05/2017

Source: Department of Energy
Telephone: 202-586-8719

COAL ASH EPA: Coal Combustion Residues Surface Impoundments List
Standard Environmental Record Source: Other Records
Search Distance: 0.333 Mile

A listing of coal combustion residues surface impoundments with high hazard potential ratings.

Date of Government Version: 07/01/2014
Number of Days to Update: 40
Last EDR Contact :06/05/2017

Source: Environmental Protection Agency
Telephone: Not Reported

CONSENT: Superfund (CERCLA) Consent Decrees
Standard Environmental Record Source: Other Records
Search Distance: 0.333 Mile

Major legal settlements that establish responsibility and standards for cleanup at NPL (Superfund) sites. Released periodically by United States District Courts after settlement by parties to litigation matters.

Date of Government Version: 09/30/2016
Number of Days to Update: 77
Last EDR Contact :06/21/2017

Source: Department of Justice, Consent Decree Library
Telephone: Varies

CORRACTS: Corrective Action Report
Standard Environmental Record Source: Federal RCRA CORRACTS facilities list
Search Distance: 0.333 Mile

CORRACTS identifies hazardous waste handlers with RCRA corrective action activity.

Date of Government Version: 12/12/2016
Number of Days to Update: 44
Last EDR Contact :05/02/2017

Source: EPA
Telephone: 800-424-9346

DEBRIS REGION 9: Torres Martinez Reservation Illegal Dump Site Locations
Standard Environmental Record Source: Other Records
Search Distance: 0.333 Mile

A listing of illegal dump sites location on the Torres Martinez Indian Reservation located in eastern Riverside County and northern Imperial County, California.

Date of Government Version: 01/12/2009
Number of Days to Update: 137
Last EDR Contact :04/24/2017

Source: EPA, Region 9
Telephone: 415-947-4219

DOCKET HWC: Hazardous Waste Compliance Docket Listing
Standard Environmental Record Source: Other Records

RECORD SOURCES AND CURRENCY

Search Distance: Property

A complete list of the Federal Agency Hazardous Waste Compliance Docket Facilities.

Date of Government Version: 06/02/2016

Source: Environmental Protection Agency

Number of Days to Update: 91

Telephone: 202-564-0527

Last EDR Contact :05/24/2017

DOT OPS: Incident and Accident Data

Standard Environmental Record Source: Other Records

Search Distance: Property

Department of Transportation, Office of Pipeline Safety Incident and Accident data.

Date of Government Version: 07/31/2012

Source: Department of Transportation, Office of Pipeline Safety

Number of Days to Update: 42

Telephone: 202-366-4595

Last EDR Contact :05/02/2017

Delisted NPL: National Priority List Deletions

Standard Environmental Record Source: Other Records

Search Distance: 0.333 Mile

The National Oil and Hazardous Substances Pollution Contingency Plan (NCP) establishes the criteria that the EPA uses to delete sites from the NPL. In accordance with 40 CFR 300.425.(e), sites may be deleted from the NPL where no further response is appropriate.

Date of Government Version: 04/05/2017

Source: EPA

Number of Days to Update: 21

Telephone: Not Reported

Last EDR Contact :06/09/2017

ECHO: Enforcement & Compliance History Information

Standard Environmental Record Source: Other Records

Search Distance: Property

ECHO provides integrated compliance and enforcement information for about 800,000 regulated facilities nationwide.

Date of Government Version: 03/19/2017

Source: Environmental Protection Agency

Number of Days to Update: 52

Telephone: 202-564-2280

Last EDR Contact :06/07/2017

EPA WATCH LIST: EPA WATCH LIST

Standard Environmental Record Source: Other Records

Search Distance: Property

EPA maintains a "Watch List" to facilitate dialogue between EPA, state and local environmental agencies on enforcement matters relating to facilities with alleged violations identified as either significant or high priority. Being on the Watch List does not mean that the facility has actually violated the law only that an investigation by EPA or a state or local environmental agency has led those organizations to allege that an unproven violation has in fact occurred. Being on the Watch List does not represent a higher level of concern regarding the alleged violations that were detected, but instead indicates cases requiring additional dialogue between EPA, state and local agencies - primarily because of the length of time the alleged violation has gone unaddressed or unresolved.

Date of Government Version: 08/30/2013

Source: Environmental Protection Agency

Number of Days to Update: 88

Telephone: 617-520-3000

Last EDR Contact :05/08/2017

ERNS: Emergency Response Notification System

Standard Environmental Record Source: Federal ERNS list

RECORD SOURCES AND CURRENCY

Search Distance: Property

Emergency Response Notification System. ERNS records and stores information on reported releases of oil and hazardous substances.

Date of Government Version: 09/26/2016

Source: National Response Center, United States Coast Guard

Number of Days to Update: 43

Telephone: 202-267-2180

Last EDR Contact :03/29/2017

FEMA UST: Underground Storage Tank Listing

Standard Environmental Record Source: State and tribal registered storage tank lists

Search Distance: Property

A listing of all FEMA owned underground storage tanks.

Date of Government Version: 01/01/2010

Source: FEMA

Number of Days to Update: 55

Telephone: 202-646-5797

Last EDR Contact :04/11/2017

FINDS: Facility Index System/Facility Registry System

Standard Environmental Record Source: Other Records

Search Distance: Property

Facility Index System. FINDS contains both facility information and 'pointers' to other sources that contain more detail. EDR includes the following FINDS databases in this report: PCS (Permit Compliance System), AIRS (Aerometric Information Retrieval System), DOCKET (Enforcement Docket used to manage and track information on civil judicial enforcement cases for all environmental statutes), FURS (Federal Underground Injection Control), C-DOCKET (Criminal Docket System used to track criminal enforcement actions for all environmental statutes), FFIS (Federal Facilities Information System), STATE (State Environmental Laws and Statutes), and PADS (PCB Activity Data System).

Date of Government Version: 04/04/2017

Source: EPA

Number of Days to Update: 35

Telephone: Not Reported

Last EDR Contact :06/07/2017

FTTS: FIFRA/ TSCA Tracking System - FIFRA (Federal Insecticide, Fungicide, & Rodenticide Act)/TSCA (Toxic Substances Control Act)

Standard Environmental Record Source: Other Records

Search Distance: Property

FTTS tracks administrative cases and pesticide enforcement actions and compliance activities related to FIFRA, TSCA and EPCRA (Emergency Planning and Community Right-to-Know Act). To maintain currency, EDR contacts the Agency on a quarterly basis.

Date of Government Version: 04/09/2009

Source: EPA/Office of Prevention, Pesticides and Toxic Substances

Number of Days to Update: 25

Telephone: 202-566-1667

Last EDR Contact :05/19/2017

FTTS INSP: FIFRA/ TSCA Tracking System - FIFRA (Federal Insecticide, Fungicide, & Rodenticide Act)/TSCA (Toxic Substances Control Act)

Standard Environmental Record Source: Other Records

A listing of FIFRA/TSCA Tracking System (FTTS) inspections and enforcements.

Date of Government Version: 04/09/2009

Source: EPA

Number of Days to Update: 25

Telephone: 202-566-1667

Last EDR Contact :05/19/2017

FUDS: Formerly Used Defense Sites

Standard Environmental Record Source: Other Records

RECORD SOURCES AND CURRENCY

Search Distance: 0.333 Mile

The listing includes locations of Formerly Used Defense Sites properties where the US Army Corps of Engineers is actively working or will take necessary cleanup actions.

Date of Government Version: 01/31/2015

Source: U.S. Army Corps of Engineers

Number of Days to Update: 97

Telephone: 202-528-4285

Last EDR Contact :02/24/2017

FUELS PROGRAM: EPA Fuels Program Registered Listing

Standard Environmental Record Source: Other Records

Search Distance: Property

This listing includes facilities that are registered under the Part 80 (Code of Federal Regulations) EPA Fuels Programs. All companies now are required to submit new and updated registrations.

Date of Government Version: 02/22/2017

Source: EPA

Number of Days to Update: 79

Telephone: 800-385-6164

Last EDR Contact :05/24/2017

FUSRAP: Formerly Utilized Sites Remedial Action Program

Standard Environmental Record Source: Other Records

Search Distance: 0.333 Mile

DOE established the Formerly Utilized Sites Remedial Action Program (FUSRAP) in 1974 to remediate sites where radioactive contamination remained from Manhattan Project and early U.S. Atomic Energy Commission (AEC) operations.

Date of Government Version: 12/23/2016

Source: Department of Energy

Number of Days to Update: 52

Telephone: 202-586-3559

Last EDR Contact :05/05/2017

HIST FTTS: FIFRA/TSCA Tracking System Administrative Case Listing

Standard Environmental Record Source: Other Records

Search Distance: Property

A complete administrative case listing from the FIFRA/TSCA Tracking System (FTTS) for all ten EPA regions. The information was obtained from the National Compliance Database (NCDB). NCDB supports the implementation of FIFRA (Federal Insecticide, Fungicide, and Rodenticide Act) and TSCA (Toxic Substances Control Act). Some EPA regions are now closing out records. Because of that, and the fact that some EPA regions are not providing EPA Headquarters with updated records, it was decided to create a HIST FTTS database. It included records that may not be included in the newer FTTS database updates. This database is no longer updated.

Date of Government Version: 10/19/2006

Source: Environmental Protection Agency

Number of Days to Update: 40

Telephone: 202-564-2501

Last EDR Contact :12/17/2007

HMIRS: Hazardous Materials Information Reporting System

Standard Environmental Record Source: Other Records

Search Distance: Property

Hazardous Materials Incident Report System. HMIRS contains hazardous material spill incidents reported to DOT.

Date of Government Version: 12/28/2016

Source: U.S. Department of Transportation

Number of Days to Update: 37

Telephone: 202-366-4555

Last EDR Contact :03/29/2017

ICIS: Integrated Compliance Information System

Standard Environmental Record Source: Other Records

RECORD SOURCES AND CURRENCY

Search Distance: Property

The Integrated Compliance Information System (ICIS) supports the information needs of the national enforcement and compliance program as well as the unique needs of the National Pollutant Discharge Elimination System (NPDES) program.

Date of Government Version: 11/18/2016

Source: Environmental Protection Agency

Number of Days to Update: 79

Telephone: 202-564-2501

Last EDR Contact :04/10/2017

INDIAN LUST R1: Leaking Underground Storage Tanks on Indian Land

Standard Environmental Record Source: State and tribal leaking storage tank lists

Search Distance: 0.333 Mile

A listing of leaking underground storage tank locations on Indian Land.

Date of Government Version: 11/14/2016

Source: EPA Region 1

Number of Days to Update: 99

Telephone: 617-918-1313

Last EDR Contact :04/28/2017

INDIAN LUST R10: Leaking Underground Storage Tanks on Indian Land

Standard Environmental Record Source: State and tribal leaking storage tank lists

LUSTs on Indian land in Alaska, Idaho, Oregon and Washington.

Date of Government Version: 10/07/2016

Source: EPA Region 10

Number of Days to Update: 99

Telephone: 206-553-2857

Last EDR Contact :04/28/2017

INDIAN LUST R4: Leaking Underground Storage Tanks on Indian Land

Standard Environmental Record Source: State and tribal leaking storage tank lists

LUSTs on Indian land in Florida, Mississippi and North Carolina.

Date of Government Version: 10/14/2016

Source: EPA Region 4

Number of Days to Update: 98

Telephone: 404-562-8677

Last EDR Contact :04/28/2017

INDIAN LUST R5: Leaking Underground Storage Tanks on Indian Land

Standard Environmental Record Source: State and tribal leaking storage tank lists

Leaking underground storage tanks located on Indian Land in Michigan, Minnesota and Wisconsin.

Date of Government Version: 11/14/2016

Source: EPA, Region 5

Number of Days to Update: 99

Telephone: 312-886-7439

Last EDR Contact :04/28/2017

INDIAN LUST R6: Leaking Underground Storage Tanks on Indian Land

Standard Environmental Record Source: State and tribal leaking storage tank lists

LUSTs on Indian land in New Mexico and Oklahoma.

Date of Government Version: 10/01/2016

Source: EPA Region 6

Number of Days to Update: 99

Telephone: 214-665-6597

Last EDR Contact :04/28/2017

INDIAN LUST R7: Leaking Underground Storage Tanks on Indian Land

Standard Environmental Record Source: State and tribal leaking storage tank lists

LUSTs on Indian land in Iowa, Kansas, and Nebraska

RECORD SOURCES AND CURRENCY

Date of Government Version: 09/01/2016
Number of Days to Update: 99
Last EDR Contact :04/28/2017

Source: EPA Region 7
Telephone: 913-551-7003

INDIAN LUST R8: Leaking Underground Storage Tanks on Indian Land

Standard Environmental Record Source: State and tribal leaking storage tank lists
LUSTs on Indian land in Colorado, Montana, North Dakota, South Dakota, Utah and Wyoming.

Date of Government Version: 10/17/2016
Number of Days to Update: 99
Last EDR Contact :04/28/2017

Source: EPA Region 8
Telephone: 303-312-6271

INDIAN LUST R9: Leaking Underground Storage Tanks on Indian Land

Standard Environmental Record Source: State and tribal leaking storage tank lists
LUSTs on Indian land in Arizona, California, New Mexico and Nevada

Date of Government Version: 10/06/2016
Number of Days to Update: 99
Last EDR Contact :04/28/2017

Source: Environmental Protection Agency
Telephone: 415-972-3372

INDIAN ODI: Report on the Status of Open Dumps on Indian Lands

Standard Environmental Record Source: Other Records
Search Distance: 0.333 Mile

Location of open dumps on Indian land.

Date of Government Version: 12/31/1998
Number of Days to Update: 52
Last EDR Contact :05/01/2017

Source: Environmental Protection Agency
Telephone: 703-308-8245

INDIAN UST R1: Underground Storage Tanks on Indian Land

Standard Environmental Record Source: State and tribal registered storage tank lists
Search Distance: Property

The Indian Underground Storage Tank (UST) database provides information about underground storage tanks on Indian land in EPA Region 1 (Connecticut, Maine, Massachusetts, New Hampshire, Rhode Island, Vermont and ten Tribal Nations).

Date of Government Version: 11/14/2016
Number of Days to Update: 99
Last EDR Contact :04/28/2017

Source: EPA, Region 1
Telephone: 617-918-1313

INDIAN UST R10: Underground Storage Tanks on Indian Land

Standard Environmental Record Source: State and tribal registered storage tank lists

The Indian Underground Storage Tank (UST) database provides information about underground storage tanks on Indian land in EPA Region 10 (Alaska, Idaho, Oregon, Washington, and Tribal Nations).

Date of Government Version: 10/07/2016
Number of Days to Update: 99
Last EDR Contact :04/28/2017

Source: EPA Region 10
Telephone: 206-553-2857

INDIAN UST R4: Underground Storage Tanks on Indian Land

Standard Environmental Record Source: State and tribal registered storage tank lists

The Indian Underground Storage Tank (UST) database provides information about underground storage tanks on Indian land in EPA Region 4 (Alabama, Florida, Georgia, Kentucky, Mississippi, North Carolina, South Carolina, Tennessee and Tribal Nations)

RECORD SOURCES AND CURRENCY

Date of Government Version: 10/14/2016
Number of Days to Update: 98
Last EDR Contact :04/28/2017

Source: EPA Region 4
Telephone: 404-562-9424

INDIAN UST R5: Underground Storage Tanks on Indian Land

Standard Environmental Record Source: State and tribal registered storage tank lists

The Indian Underground Storage Tank (UST) database provides information about underground storage tanks on Indian land in EPA Region 5 (Michigan, Minnesota and Wisconsin and Tribal Nations).

Date of Government Version: 01/14/2017
Number of Days to Update: 99
Last EDR Contact :04/28/2017

Source: EPA Region 5
Telephone: 312-886-6136

INDIAN UST R6: Underground Storage Tanks on Indian Land

Standard Environmental Record Source: State and tribal registered storage tank lists

The Indian Underground Storage Tank (UST) database provides information about underground storage tanks on Indian land in EPA Region 6 (Louisiana, Arkansas, Oklahoma, New Mexico, Texas and 65 Tribes).

Date of Government Version: 10/01/2016
Number of Days to Update: 99
Last EDR Contact :04/28/2017

Source: EPA Region 6
Telephone: 214-665-7591

INDIAN UST R7: Underground Storage Tanks on Indian Land

Standard Environmental Record Source: State and tribal registered storage tank lists

The Indian Underground Storage Tank (UST) database provides information about underground storage tanks on Indian land in EPA Region 7 (Iowa, Kansas, Missouri, Nebraska, and 9 Tribal Nations).

Date of Government Version: 09/01/2016
Number of Days to Update: 99
Last EDR Contact :04/28/2017

Source: EPA Region 7
Telephone: 913-551-7003

INDIAN UST R8: Underground Storage Tanks on Indian Land

Standard Environmental Record Source: State and tribal registered storage tank lists

The Indian Underground Storage Tank (UST) database provides information about underground storage tanks on Indian land in EPA Region 8 (Colorado, Montana, North Dakota, South Dakota, Utah, Wyoming and 27 Tribal Nations).

Date of Government Version: 10/17/2016
Number of Days to Update: 99
Last EDR Contact :04/28/2017

Source: EPA Region 8
Telephone: 303-312-6137

INDIAN UST R9: Underground Storage Tanks on Indian Land

Standard Environmental Record Source: State and tribal registered storage tank lists

The Indian Underground Storage Tank (UST) database provides information about underground storage tanks on Indian land in EPA Region 9 (Arizona, California, Hawaii, Nevada, the Pacific Islands, and Tribal Nations).

Date of Government Version: 10/06/2016
Number of Days to Update: 99
Last EDR Contact :04/28/2017

Source: EPA Region 9
Telephone: 415-972-3368

INDIAN VCP R1: Voluntary Cleanup Priority Listing

Standard Environmental Record Source: State and tribal voluntary cleanup sites

Search Distance: 0.333 Mile

A listing of voluntary cleanup priority sites located on Indian Land located in Region 1.

Date of Government Version: 07/27/2015

Source: EPA, Region 1

RECORD SOURCES AND CURRENCY

Number of Days to Update: 142
Last EDR Contact :06/27/2017

Telephone: 617-918-1102

INDIAN VCP R7: Voluntary Cleanup Priority Listing

Standard Environmental Record Source: State and tribal voluntary cleanup sites
A listing of voluntary cleanup priority sites located on Indian Land located in Region 7.

Date of Government Version: 03/20/2008
Number of Days to Update: 27
Last EDR Contact :04/20/2009

Source: EPA, Region 7
Telephone: 913-551-7365

LEAD SMELTER 1: Lead Smelter Sites

Standard Environmental Record Source: Other Records
Search Distance: Property

A listing of former lead smelter site locations.

Date of Government Version: 12/05/2016
Number of Days to Update: 36
Last EDR Contact :06/09/2017

Source: Environmental Protection Agency
Telephone: 703-603-8787

LEAD SMELTER 2: Lead Smelter Sites

Standard Environmental Record Source: Other Records

A list of several hundred sites in the U.S. where secondary lead smelting was done from 1931 and 1964. These sites may pose a threat to public health through ingestion or inhalation of contaminated soil or dust

Date of Government Version: 04/05/2001
Number of Days to Update: 36
Last EDR Contact :12/02/2009

Source: American Journal of Public Health
Telephone: 703-305-6451

LIENS 2: CERCLA Lien Information

Standard Environmental Record Source: Other Records
Search Distance: Property

A Federal CERCLA ('Superfund') lien can exist by operation of law at any site or property at which EPA has spent Superfund monies. These monies are spent to investigate and address releases and threatened releases of contamination. CERCLIS provides information as to the identity of these sites and properties.

Date of Government Version: 02/18/2014
Number of Days to Update: 37
Last EDR Contact :06/09/2017

Source: Environmental Protection Agency
Telephone: 202-564-6023

LUCIS: Land Use Control Information System

Standard Environmental Record Source: Federal institutional controls / engineering controls registries
Search Distance: 0.333 Mile

LUCIS contains records of land use control information pertaining to the former Navy Base Realignment and Closure properties.

Date of Government Version: 12/28/2016
Number of Days to Update: 93
Last EDR Contact :05/15/2017

Source: Department of the Navy
Telephone: 843-820-7326

MLTS: Material Licensing Tracking System

Standard Environmental Record Source: Other Records
Search Distance: Property

RECORD SOURCES AND CURRENCY

MLTS is maintained by the Nuclear Regulatory Commission and contains a list of approximately 8,100 sites which possess or use radioactive materials and which are subject to NRC licensing requirements. To maintain currency, EDR contacts the Agency on a quarterly basis.

Date of Government Version: 08/30/2016
Number of Days to Update: 43
Last EDR Contact :05/08/2017

Source: Nuclear Regulatory Commission
Telephone: 301-415-7169

NPL: National Priority List

Standard Environmental Record Source: Federal NPL site list
Search Distance: 0.333 Mile

National Priorities List (Superfund). The NPL is a subset of CERCLIS and identifies over 1,200 sites for priority cleanup under the Superfund Program. NPL sites may encompass relatively large areas. As such, EDR provides polygon coverage for over 1,000 NPL site boundaries produced by EPA's Environmental Photographic Interpretation Center (EPIC) and regional EPA offices.

Date of Government Version: 04/05/2017
Number of Days to Update: 21
Last EDR Contact :06/08/2017

Source: EPA
Telephone: Not Reported

NPL Site Boundaries

Sources:

EPA's Environmental Photographic Interpretation Center (EPIC)
Telephone: 202-566-0690

EPA Region 1
Telephone: 617-918-1102

EPA Region 2
Telephone: 212-637-4293

EPA Region 3
Telephone: 215-814-5418

EPA Region 4
Telephone: 404-562-8681

EPA Region 5
Telephone: 312-353-1063

EPA Region 6
Telephone: 214-655-6659

EPA Region 7
Telephone: 913-551-7247

EPA Region 8
Telephone: 303-312-6118

EPA Region 9
Telephone: 415-947-4579

EPA Region 10
Telephone: 206-553-4479

NPL LIENS: Federal Superfund Liens

Standard Environmental Record Source: Federal NPL site list
Search Distance: Property

Federal Superfund Liens. Under the authority granted the USEPA by CERCLA of 1980, the USEPA has the authority to file liens against real property in order to recover remedial action expenditures or when the property owner received notification of potential liability. USEPA compiles a listing of filed notices of Superfund Liens.

Date of Government Version: 10/15/1991
Number of Days to Update: 56

Source: EPA
Telephone: 202-564-4267

RECORD SOURCES AND CURRENCY

Last EDR Contact :08/15/2011

ODI: Open Dump Inventory

Standard Environmental Record Source: Other Records

Search Distance: 0.333 Mile

An open dump is defined as a disposal facility that does not comply with one or more of the Part 257 or Part 258 Subtitle D Criteria.

Date of Government Version: 06/30/1985

Source: Environmental Protection Agency

Number of Days to Update: 39

Telephone: 800-424-9346

Last EDR Contact :06/09/2004

PADS: PCB Activity Database System

Standard Environmental Record Source: Other Records

Search Distance: Property

PCB Activity Database. PADS Identifies generators, transporters, commercial storers and/or brokers and disposers of PCB's who are required to notify the EPA of such activities.

Date of Government Version: 01/20/2016

Source: EPA

Number of Days to Update: 127

Telephone: 202-566-0500

Last EDR Contact :04/10/2017

PCB TRANSFORMER: PCB Transformer Registration Database

Standard Environmental Record Source: Other Records

Search Distance: Property

The database of PCB transformer registrations that includes all PCB registration submittals.

Date of Government Version: 02/01/2011

Source: Environmental Protection Agency

Number of Days to Update: 83

Telephone: 202-566-0517

Last EDR Contact :04/28/2017

Proposed NPL: Proposed National Priority List Sites

Standard Environmental Record Source: Federal NPL site list

Search Distance: 0.333 Mile

A site that has been proposed for listing on the National Priorities List through the issuance of a proposed rule in the Federal Register. EPA then accepts public comments on the site, responds to the comments, and places on the NPL those sites that continue to meet their requirements for listing.

Date of Government Version: 04/05/2017

Source: EPA

Number of Days to Update: 21

Telephone: Not Reported

Last EDR Contact :06/09/2017

RAATS: RCRA Administrative Action Tracking System

Standard Environmental Record Source: Other Records

Search Distance: Property

RCRA Administration Action Tracking System. RAATS contains records based on enforcement actions issued under RCRA pertaining to major violators and includes administrative and civil actions brought by the EPA. For administration actions after September 30, 1995, data entry in the RAATS database was discontinued. EPA will retain a copy of the database for historical records. It was necessary to terminate RAATS because a decrease in agency resources made it impossible to continue to update the information contained in the database.

Date of Government Version: 04/17/1995

Source: EPA

Number of Days to Update: 35

Telephone: 202-564-4104

RECORD SOURCES AND CURRENCY

Last EDR Contact :06/02/2008

RADINFO: Radiation Information Database

Standard Environmental Record Source: Other Records

Search Distance: Property

The Radiation Information Database (RADINFO) contains information about facilities that are regulated by U.S. Environmental Protection Agency (EPA) regulations for radiation and radioactivity.

Date of Government Version: 01/04/2017

Source: Environmental Protection Agency

Number of Days to Update: 35

Telephone: 202-343-9775

Last EDR Contact :04/06/2017

RCRA NonGen / NLR: RCRA - Non Generators / No Longer Regulated

Standard Environmental Record Source: Other Records

Search Distance: Property

RCRAInfo is EPA's comprehensive information system, providing access to data supporting the Resource Conservation and Recovery Act (RCRA) of 1976 and the Hazardous and Solid Waste Amendments (HSWA) of 1984. The database includes selective information on sites which generate, transport, store, treat and/or dispose of hazardous waste as defined by the Resource Conservation and Recovery Act (RCRA). Non-Generators do not presently generate hazardous waste.

Date of Government Version: 12/12/2016

Source: Environmental Protection Agency

Number of Days to Update: 44

Telephone: 703-308-8895

Last EDR Contact :05/02/2017

RCRA-CESQG: RCRA - Conditionally Exempt Small Quantity Generators

Standard Environmental Record Source: Federal RCRA generators list

Search Distance: Property

RCRAInfo is EPA's comprehensive information system, providing access to data supporting the Resource Conservation and Recovery Act (RCRA) of 1976 and the Hazardous and Solid Waste Amendments (HSWA) of 1984. The database includes selective information on sites which generate, transport, store, treat and/or dispose of hazardous waste as defined by the Resource Conservation and Recovery Act (RCRA). Conditionally exempt small quantity generators (CESQGs) generate less than 100 kg of hazardous waste, or less than 1 kg of acutely hazardous waste per month.

Date of Government Version: 12/12/2016

Source: Environmental Protection Agency

Number of Days to Update: 44

Telephone: 703-308-8895

Last EDR Contact :05/02/2017

RCRA-LQG: RCRA - Large Quantity Generators

Standard Environmental Record Source: Federal RCRA generators list

Search Distance: Property

RCRAInfo is EPA's comprehensive information system, providing access to data supporting the Resource Conservation and Recovery Act (RCRA) of 1976 and the Hazardous and Solid Waste Amendments (HSWA) of 1984. The database includes selective information on sites which generate, transport, store, treat and/or dispose of hazardous waste as defined by the Resource Conservation and Recovery Act (RCRA). Large quantity generators (LQGs) generate over 1,000 kilograms (kg) of hazardous waste, or over 1 kg of acutely hazardous waste per month.

Date of Government Version: 12/12/2016

Source: Environmental Protection Agency

Number of Days to Update: 44

Telephone: 703-308-8895

Last EDR Contact :05/02/2017

RCRA-SQG: RCRA - Small Quantity Generators

Standard Environmental Record Source: Federal RCRA generators list

Search Distance: Property

RECORD SOURCES AND CURRENCY

RCRAInfo is EPA's comprehensive information system, providing access to data supporting the Resource Conservation and Recovery Act (RCRA) of 1976 and the Hazardous and Solid Waste Amendments (HSWA) of 1984. The database includes selective information on sites which generate, transport, store, treat and/or dispose of hazardous waste as defined by the Resource Conservation and Recovery Act (RCRA). Small quantity generators (SQGs) generate between 100 kg and 1,000 kg of hazardous waste per month.

Date of Government Version: 12/12/2016

Source: Environmental Protection Agency

Number of Days to Update: 44

Telephone: 703-308-8895

Last EDR Contact :05/02/2017

RCRA-TSDF: RCRA - Treatment, Storage and Disposal

Standard Environmental Record Source: Federal RCRA TSD facilities list

Search Distance: 0.333 Mile

RCRAInfo is EPA's comprehensive information system, providing access to data supporting the Resource Conservation and Recovery Act (RCRA) of 1976 and the Hazardous and Solid Waste Amendments (HSWA) of 1984. The database includes selective information on sites which generate, transport, store, treat and/or dispose of hazardous waste as defined by the Resource Conservation and Recovery Act (RCRA). Transporters are individuals or entities that move hazardous waste from the generator offsite to a facility that can recycle, treat, store, or dispose of the waste. TSDFs treat, store, or dispose of the waste.

Date of Government Version: 12/12/2016

Source: Environmental Protection Agency

Number of Days to Update: 44

Telephone: 703-308-8895

Last EDR Contact :05/02/2017

ROD: Records Of Decision

Standard Environmental Record Source: Other Records

Search Distance: 0.333 Mile

Record of Decision. ROD documents mandate a permanent remedy at an NPL (Superfund) site containing technical and health information to aid in the cleanup.

Date of Government Version: 11/25/2013

Source: EPA

Number of Days to Update: 74

Telephone: 703-416-0223

Last EDR Contact :06/09/2017

SCRD DRYCLEANERS: State Coalition for Remediation of Drycleaners Listing

Standard Environmental Record Source: Other Records

Search Distance: 0.333 Mile

The State Coalition for Remediation of Drycleaners was established in 1998, with support from the U.S. EPA Office of Superfund Remediation and Technology Innovation. It is comprised of representatives of states with established drycleaner remediation programs. Currently the member states are Alabama, Connecticut, Florida, Illinois, Kansas, Minnesota, Missouri, North Carolina, Oregon, South Carolina, Tennessee, Texas, and Wisconsin.

Date of Government Version: 01/01/2017

Source: Environmental Protection Agency

Number of Days to Update: 63

Telephone: 615-532-8599

Last EDR Contact :05/19/2017

SEMS: Superfund Enterprise Management System

Standard Environmental Record Source: Federal CERCLIS list

Search Distance: 0.333 Mile

SEMS (Superfund Enterprise Management System) tracks hazardous waste sites, potentially hazardous waste sites, and remedial activities performed in support of EPA's Superfund Program across the United States. The list was formerly known as CERCLIS, renamed to SEMS by the EPA in 2015. The list contains data on potentially hazardous waste sites that have been reported to the USEPA by states, municipalities, private companies and private persons, pursuant to Section 103 of the Comprehensive Environmental Response, Compensation, and Liability Act (CERCLA). This dataset also contains sites which are either proposed to or on the National Priorities List (NPL) and the sites which are in the screening and assessment phase for possible inclusion on the NPL.

RECORD SOURCES AND CURRENCY

Date of Government Version: 02/07/2017

Source: EPA

Number of Days to Update: 16

Telephone: 800-424-9346

Last EDR Contact :06/08/2017

SEMS-ARCHIVE: Superfund Enterprise Management System Archive

Standard Environmental Record Source: Other Records

Search Distance: 0.333 Mile

SEMS-ARCHIVE (Superfund Enterprise Management System Archive) tracks sites that have no further interest under the Federal Superfund Program based on available information. The list was formerly known as the CERCLIS-NFRAP, renamed to SEMS ARCHIVE by the EPA in 2015. EPA may perform a minimal level of assessment work at a site while it is archived if site conditions change and/or new information becomes available. Archived sites have been removed and archived from the inventory of SEMS sites. Archived status indicates that, to the best of EPA's knowledge, assessment at a site has been completed and that EPA has determined no further steps will be taken to list the site on the National Priorities List (NPL), unless information indicates this decision was not appropriate or other considerations require a recommendation for listing at a later time. The decision does not necessarily mean that there is no hazard associated with a given site; it only means that, based upon available information, the location is not judged to be potential NPL site.

Date of Government Version: 02/07/2017

Source: EPA

Number of Days to Update: 16

Telephone: 800-424-9346

Last EDR Contact :06/08/2017

SSTS: Section 7 Tracking Systems

Standard Environmental Record Source: Other Records

Search Distance: Property

Section 7 of the Federal Insecticide, Fungicide and Rodenticide Act, as amended (92 Stat. 829) requires all registered pesticide-producing establishments to submit a report to the Environmental Protection Agency by March 1st each year. Each establishment must report the types and amounts of pesticides, active ingredients and devices being produced, and those having been produced and sold or distributed in the past year.

Date of Government Version: 12/31/2009

Source: EPA

Number of Days to Update: 77

Telephone: 202-564-4203

Last EDR Contact :04/26/2017

TRIS: Toxic Chemical Release Inventory System

Standard Environmental Record Source: Other Records

Search Distance: Property

Toxic Release Inventory System. TRIS identifies facilities which release toxic chemicals to the air, water and land in reportable quantities under SARA Title III Section 313.

Date of Government Version: 12/31/2014

Source: EPA

Number of Days to Update: 133

Telephone: 202-566-0250

Last EDR Contact :05/26/2017

TSCA: Toxic Substances Control Act

Standard Environmental Record Source: Other Records

Search Distance: Property

Toxic Substances Control Act. TSCA identifies manufacturers and importers of chemical substances included on the TSCA Chemical Substance Inventory list. It includes data on the production volume of these substances by plant site.

Date of Government Version: 12/31/2012

Source: EPA

Number of Days to Update: 14

Telephone: 202-260-5521

Last EDR Contact :06/21/2017

UMTRA: Uranium Mill Tailings Sites

Standard Environmental Record Source: Other Records

RECORD SOURCES AND CURRENCY

Search Distance: 0.333 Mile

Uranium ore was mined by private companies for federal government use in national defense programs. When the mills shut down, large piles of the sand-like material (mill tailings) remain after uranium has been extracted from the ore. Levels of human exposure to radioactive materials from the piles are low; however, in some cases tailings were used as construction materials before the potential health hazards of the tailings were recognized.

Date of Government Version: 09/14/2010

Source: Department of Energy

Number of Days to Update: 146

Telephone: 505-845-0011

Last EDR Contact :05/22/2017

US AIRS (AFS): Aerometric Information Retrieval System Facility Subsystem (AFS)

Standard Environmental Record Source: Other Records

Search Distance: Property

The database is a sub-system of Aerometric Information Retrieval System (AIRS). AFS contains compliance data on air pollution point sources regulated by the U.S. EPA and/or state and local air regulatory agencies. This information comes from source reports by various stationary sources of air pollution, such as electric power plants, steel mills, factories, and universities, and provides information about the air pollutants they produce. Action, air program, air program pollutant, and general level plant data. It is used to track emissions and compliance data from industrial plants.

Date of Government Version: 10/12/2016

Source: EPA

Number of Days to Update: 100

Telephone: 202-564-2496

Last EDR Contact :06/21/2017

US AIRS MINOR: Air Facility System Data

Standard Environmental Record Source: Other Records

A listing of minor source facilities.

Date of Government Version: 10/12/2016

Source: EPA

Number of Days to Update: 100

Telephone: 202-564-2496

Last EDR Contact :06/21/2017

US BROWNFIELDS: A Listing of Brownfields Sites

Standard Environmental Record Source: Other Records

Search Distance: 0.333 Mile

Brownfields are real property, the expansion, redevelopment, or reuse of which may be complicated by the presence or potential presence of a hazardous substance, pollutant, or contaminant. Cleaning up and reinvesting in these properties takes development pressures off of undeveloped, open land, and both improves and protects the environment. Assessment, Cleanup and Redevelopment Exchange System (ACRES) stores information reported by EPA Brownfields grant recipients on brownfields properties assessed or cleaned up with grant funding as well as information on Targeted Brownfields Assessments performed by EPA Regions. A listing of ACRES Brownfield sites is obtained from Cleanups in My Community. Cleanups in My Community provides information on Brownfields properties for which information is reported back to EPA, as well as areas served by Brownfields grant programs.

Date of Government Version: 03/02/2017

Source: Environmental Protection Agency

Number of Days to Update: 36

Telephone: 202-566-2777

Last EDR Contact :06/20/2017

US CDL: Clandestine Drug Labs

Standard Environmental Record Source: Other Records

Search Distance: Property

A listing of clandestine drug lab locations. The U.S. Department of Justice ("the Department") provides this web site as a public service. It contains addresses of some locations where law enforcement agencies reported they found chemicals or other items that indicated the presence of either clandestine drug laboratories or dumpsites. In most cases, the source of the entries is not the Department, and the Department has not verified the entry and does not guarantee its accuracy. Members of the public must verify the accuracy of all entries by, for example, contacting local law enforcement and local health departments.

Date of Government Version: 02/09/2017

Source: Drug Enforcement Administration

RECORD SOURCES AND CURRENCY

Number of Days to Update: 93
Last EDR Contact :05/31/2017

Telephone: 202-307-1000

US ENG CONTROLS: Engineering Controls Sites List

Standard Environmental Record Source: Federal institutional controls / engineering controls registries
Search Distance: Property

A listing of sites with engineering controls in place. Engineering controls include various forms of caps, building foundations, liners, and treatment methods to create pathway elimination for regulated substances to enter environmental media or effect human health.

Date of Government Version: 02/13/2017
Number of Days to Update: 101
Last EDR Contact :05/31/2017

Source: Environmental Protection Agency
Telephone: 703-603-0695

US FIN ASSUR: Financial Assurance Information

Standard Environmental Record Source: Other Records
Search Distance: Property

All owners and operators of facilities that treat, store, or dispose of hazardous waste are required to provide proof that they will have sufficient funds to pay for the clean up, closure, and post-closure care of their facilities.

Date of Government Version: 02/13/2017
Number of Days to Update: 86
Last EDR Contact :05/17/2017

Source: Environmental Protection Agency
Telephone: 202-566-1917

US HIST CDL: National Clandestine Laboratory Register

Standard Environmental Record Source: Other Records
Search Distance: Property

A listing of clandestine drug lab locations that have been removed from the DEAs National Clandestine Laboratory Register.

Date of Government Version: 02/09/2017
Number of Days to Update: 93
Last EDR Contact :02/28/2017

Source: Drug Enforcement Administration
Telephone: 202-307-1000

US INST CONTROL: Sites with Institutional Controls

Standard Environmental Record Source: Federal institutional controls / engineering controls registries
Search Distance: Property

A listing of sites with institutional controls in place. Institutional controls include administrative measures, such as groundwater use restrictions, construction restrictions, property use restrictions, and post remediation care requirements intended to prevent exposure to contaminants remaining on site. Deed restrictions are generally required as part of the institutional controls.

Date of Government Version: 02/13/2017
Number of Days to Update: 101
Last EDR Contact :05/31/2017

Source: Environmental Protection Agency
Telephone: 703-603-0695

US MINES: Mines Master Index File

Standard Environmental Record Source: Other Records
Search Distance: Property

Contains all mine identification numbers issued for mines active or opened since 1971. The data also includes violation information.

Date of Government Version: 02/08/2017
Number of Days to Update: 38

Source: Department of Labor, Mine Safety and Health Administration
Telephone: 303-231-5959

RECORD SOURCES AND CURRENCY

Last EDR Contact :05/31/2017

US MINES 2: Ferrous and Nonferrous Metal Mines Database Listing

Standard Environmental Record Source: Other Records

This map layer includes ferrous (ferrous metal mines are facilities that extract ferrous metals, such as iron ore or molybdenum) and nonferrous (Nonferrous metal mines are facilities that extract nonferrous metals, such as gold, silver, copper, zinc, and lead) metal mines in the United States.

Date of Government Version: 12/05/2005

Source: USGS

Number of Days to Update: 49

Telephone: 703-648-7709

Last EDR Contact :05/31/2017

US MINES 3: Active Mines & Mineral Plants Database Listing

Standard Environmental Record Source: Other Records

Active Mines and Mineral Processing Plant operations for commodities monitored by the Minerals Information Team of the USGS.

Date of Government Version: 04/14/2011

Source: USGS

Number of Days to Update: 97

Telephone: 703-648-7709

Last EDR Contact :06/02/2017

AIRS (EMI): Washington Emissions Data System

Standard Environmental Record Source: Other Records

Search Distance: Property

Emissions inventory data.

Date of Government Version: 12/31/2016

Source: Department of Ecology

Number of Days to Update: 66

Telephone: 360-407-6040

Last EDR Contact :06/19/2017

ALLSITES: Facility/Site Identification System Listing

Standard Environmental Record Source: Other Records

Search Distance: 0.333 Mile

Information on facilities and sites of interest to the Department of Ecology.

Date of Government Version: 05/05/2017

Source: Department of Ecology

Number of Days to Update: 25

Telephone: 360-407-6423

Last EDR Contact :05/01/2017

AST: Aboveground Storage Tank Locations

Standard Environmental Record Source: State and tribal registered storage tank lists

Search Distance: Property

A listing of aboveground storage tank locations regulated by the Department of Ecology's Spill Prevention, Preparedness and Response Program.

Date of Government Version: 12/14/2015

Source: Department of Ecology

Number of Days to Update: 91

Telephone: 360-407-7562

Last EDR Contact :05/01/2017

BROWNFIELDS: Brownfields Sites Listing

Standard Environmental Record Source: State and tribal Brownfields sites

Search Distance: 0.333 Mile

RECORD SOURCES AND CURRENCY

A listing of brownfields sites included in the Confirmed & Suspected Sites Listing. Brownfields are abandoned, idle or underused commercial or industrial properties, where the expansion or redevelopment is hindered by real or perceived contamination. Brownfields vary in size, location, age, and past use -- they can be anything from a five-hundred acre automobile assembly plant to a small, abandoned corner gas station.

Date of Government Version: 01/18/2017

Source: Department of Ecology

Number of Days to Update: 56

Telephone: 360-725-4030

Last EDR Contact :04/18/2017

CDL: Clandestine Drug Lab Contaminated Site List

Standard Environmental Record Source: Other Records

Search Distance: Property

Illegal methamphetamine labs use hazardous chemicals that create public health hazards. Chemicals and residues can cause burns, respiratory and neurological damage, and death. Biological hazards associated with intravenous needles, feces, and blood also pose health risks.

Date of Government Version: 03/09/2017

Source: Department of Health

Number of Days to Update: 79

Telephone: 360-236-3380

Last EDR Contact :05/22/2017

COAL ASH: Coal Ash Disposal Site Listing

Standard Environmental Record Source: Other Records

Search Distance: 0.333 Mile

A listing of coal ash disposal site locations.

Date of Government Version: 03/13/2017

Source: Department of Ecology

Number of Days to Update: 72

Telephone: 360-407-6933

Last EDR Contact :06/05/2017

CSCSL: Confirmed and Suspected Contaminated Sites List

Standard Environmental Record Source: State and tribal - equivalent CERCLIS

Search Distance: 0.333 Mile

State Hazardous Waste Sites. State hazardous waste site records are the states' equivalent to CERCLIS. These sites may or may not already be listed on the federal CERCLIS list. Priority sites planned for cleanup using state funds (state equivalent of Superfund) are identified along with sites where cleanup will be paid for by potentially responsible parties. Available information varies by state.

Date of Government Version: 04/18/2017

Source: Department of Ecology

Number of Days to Update: 43

Telephone: 360-407-7200

Last EDR Contact :04/20/2017

CSCSL NFA: Confirmed and Contaminated Sites - No Further Action

Standard Environmental Record Source: Other Records

Search Distance: 0.333 Mile

This report contains information about sites that are undergoing cleanup and sites that are awaiting further investigation and/or cleanup. Sites on the Hazardous Sites List (see above) are included in this data set.

Date of Government Version: 04/18/2017

Source: Department of Ecology

Number of Days to Update: 42

Telephone: 360-407-7170

Last EDR Contact :04/20/2017

DRYCLEANERS: Drycleaner List

Standard Environmental Record Source: Other Records

Search Distance: 0.25 Mile

RECORD SOURCES AND CURRENCY

A listing of registered drycleaners who registered with the Department of Ecology (using the SIC code of 7215 and 7216) as hazardous waste generators.

Date of Government Version: 12/31/2015

Source: Department of Ecology

Number of Days to Update: 70

Telephone: 360-407-6732

Last EDR Contact :04/14/2017

Financial Assurance 1: Financial Assurance Information Listing

Standard Environmental Record Source: Other Records

Search Distance: Property

A listing of financial assurance information for underground storage tank facilities. Financial assurance is intended to ensure that resources are available to pay for the cost of closure, post-closure care, and corrective measures if the owner or operator of a regulated facility is unable or unwilling to pay.

Date of Government Version: 02/24/2012

Source: Department of Ecology

Number of Days to Update: 32

Telephone: 360-586-1060

Last EDR Contact :05/29/2017

Financial Assurance 2: Financial Assurance Information Listing

Standard Environmental Record Source: Other Records

A listing of financial assurance information for hazardous waste facilities. Financial assurance is intended to ensure that resources are available to pay for the cost of closure, post-closure care, and corrective measures if the owner or operator of a regulated facility is unable or unwilling to pay.

Date of Government Version: 02/13/2017

Source: Department of Ecology

Number of Days to Update: 31

Telephone: 360-407-6754

Last EDR Contact :05/15/2017

Financial Assurance 3: Financial Assurance Information Listing

Standard Environmental Record Source: Other Records

A listing of financial assurance information for solid waste facilities. Financial assurance is intended to ensure that resources are available to pay for the cost of closure, post-closure care, and corrective measures if the owner or operator of a regulated facility is unable or unwilling to pay.

Date of Government Version: 02/01/2001

Source: Department of Ecology

Number of Days to Update: 44

Telephone: 360-407-6136

Last EDR Contact :05/15/2017

HIST CDL: List of Sites Contaminated by Clandestine Drug Labs

Standard Environmental Record Source: Other Records

Search Distance: Property

This listing of contaminated sites by Clandestine Drug Labs includes non-remediated properties. The current CDL listing does not. This listing is no longer updated by the state agency.

Date of Government Version: 02/08/2007

Source: Department of Health

Number of Days to Update: 23

Telephone: 360-236-3381

Last EDR Contact :06/02/2008

HSL: Hazardous Sites List

Standard Environmental Record Source: State and tribal - equivalent NPL

Search Distance: 0.333 Mile

The Hazardous Sites List is a subset of the CSCSL Report. It includes sites which have been assessed and ranked using the Washington Ranking Method (WARM).

RECORD SOURCES AND CURRENCY

Date of Government Version: 02/21/2017
Number of Days to Update: 85
Last EDR Contact :06/06/2017

Source: Department of Ecology
Telephone: 360-407-7200

ICR: Independent Cleanup Reports

Standard Environmental Record Source: State and tribal voluntary cleanup sites
Search Distance: 0.333 Mile

These are remedial action reports Ecology has received from either the owner or operator of the sites. These actions have been conducted without department oversight or approval and are not under an order or decree. This database is no longer updated by the Department of Ecology.

Date of Government Version: 12/01/2002
Number of Days to Update: 19
Last EDR Contact :08/10/2009

Source: Department of Ecology
Telephone: 360-407-7200

INACTIVE DRYCLEANERS: Inactive Drycleaners

Standard Environmental Record Source: Other Records
Search Distance: 0.25 Mile

A listing of inactive drycleaner facility locations.

Date of Government Version: 12/31/2015
Number of Days to Update: 70
Last EDR Contact :04/14/2017

Source: Department of Ecology
Telephone: 360-407-6732

INST CONTROL: Institutional Control Site List

Standard Environmental Record Source: State and tribal institutional control / engineering control registries
Search Distance: Property

Sites that have institutional controls.

Date of Government Version: 04/18/2017
Number of Days to Update: 43
Last EDR Contact :04/20/2017

Source: Department of Ecology
Telephone: 360-407-7170

KING Co. LF: Abandoned Landfill Study in King County

Standard Environmental Record Source: State and tribal landfill / solid waste disposal

The King County Abandoned Landfill Survey was conducted from October through December 1984 by the Health Department's Environmental Health Division at the request of the King County Council. The primary objective of the survey was to determine if any public health problems existed at the predetermined 24 sites.

Date of Government Version: 04/30/1985
Number of Days to Update: N/A
Last EDR Contact :10/21/1994

Source: Seattle-King County Department of Public Health
Telephone: 206-296-4785

LUST: Leaking Underground Storage Tanks Site List

Standard Environmental Record Source: State and tribal leaking storage tank lists
Search Distance: 0.333 Mile

Leaking Underground Storage Tank Incident Reports. LUST records contain an inventory of reported leaking underground storage tank incidents. Not all states maintain these records, and the information stored varies by state.

Date of Government Version: 05/16/2017
Number of Days to Update: 14
Last EDR Contact :05/19/2017

Source: Department of Ecology
Telephone: 360-407-7183

RECORD SOURCES AND CURRENCY

NPDES: Water Quality Permit System Data

Standard Environmental Record Source: Other Records

Search Distance: Property

A listing of permitted wastewater facilities.

Date of Government Version: 04/18/2017

Source: Department of Ecology

Number of Days to Update: 46

Telephone: 360-407-6073

Last EDR Contact :04/20/2017

SEATTLE Co. LF: Abandoned Landfill Study in the City of Seattle

Standard Environmental Record Source: State and tribal landfill / solid waste disposal

The Seattle Abandoned Landfill Survey was conducted in June and July of 1984 by the Health Department's Environmental Health Division at the request of the Mayor's Office. The primary objective of the survey was to determine if any public health problems existed at the predetermined 12 sites.

Date of Government Version: 07/30/1984

Source: Seattle - King County Department of Public Health

Number of Days to Update: N/A

Telephone: 206-296-4785

Last EDR Contact :10/21/1994

SEATTLE/KING Co. LF: Seattle - King County Abandoned Landfill Toxicity / Hazard Assessment Project

Standard Environmental Record Source: State and tribal landfill / solid waste disposal

This report presents the Seattle-King County Health Department's follow-up investigation of two city owned and four county owned abandoned landfills which was conducted from February to December 1986.

Date of Government Version: 12/31/1986

Source: Department of Public Health

Number of Days to Update: 33

Telephone: 206-296-4785

Last EDR Contact :08/14/1995

SNOHOMISH Co. LF: Solid Waste Sites of Record at Snohomish Health District

Standard Environmental Record Source: State and tribal landfill / solid waste disposal

Solid waste disposal and/or utilization sites in Snohomish County.

Date of Government Version: 11/16/2011

Source: Snohomish Health District

Number of Days to Update: 35

Telephone: 206-339-5250

Last EDR Contact :06/23/2017

SPILLS: Reported Spills

Standard Environmental Record Source: Other Records

Search Distance: Property

Spills reported to the Spill Prevention, Preparedness and Response Division.

Date of Government Version: 03/08/2017

Source: Department of Ecology

Number of Days to Update: 88

Telephone: 360-407-6950

Last EDR Contact :06/05/2017

SPILLS 90: SPILLS90 data from FirstSearch

Standard Environmental Record Source: Other Records

Search Distance: Property

Spills 90 includes those spill and release records available exclusively from FirstSearch databases. Typically, they may include chemical, oil and/or hazardous substance spills recorded after 1990. Duplicate records that are already included in EDR incident and release records are not included in Spills 90.

Date of Government Version: 05/23/2006

Source: FirstSearch

RECORD SOURCES AND CURRENCY

Number of Days to Update: 62
Last EDR Contact :01/03/2013

Telephone: Not Reported

SWF/LF: Solid Waste Facility Database

Standard Environmental Record Source: State and tribal landfill / solid waste disposal
Search Distance: 0.333 Mile

Solid Waste Facilities/Landfill Sites. SWF/LF type records typically contain an inventory of solid waste disposal facilities or landfills in a particular state. Depending on the state, these may be active or inactive facilities or open dumps that failed to meet RCRA Subtitle D Section 4004 criteria for solid waste landfills or disposal sites.

Date of Government Version: 03/13/2017
Number of Days to Update: 73
Last EDR Contact :06/05/2017

Source: Department of Ecology
Telephone: 360-407-6132

SWRCY: Recycling Facility List

Standard Environmental Record Source: Other Records
Search Distance: 0.333 Mile

A listing of recycling center locations.

Date of Government Version: 01/24/2017
Number of Days to Update: 48
Last EDR Contact :04/24/2017

Source: Department of Ecology
Telephone: 360-407-6105

SWTIRE: Solid Waste Tire Facilities

Standard Environmental Record Source: Other Records
Search Distance: 0.333 Mile

This study identified sites statewide with unauthorized accumulations of scrap tires.

Date of Government Version: 11/01/2005
Number of Days to Update: 28
Last EDR Contact :06/09/2017

Source: Department of Ecology
Telephone: Not Reported

TACOMA/PIERCE Co. LF: Closed Landfill Survey

Standard Environmental Record Source: State and tribal landfill / solid waste disposal

Following numerous requests for information about closed dumpsites and landfills in Pierce County, the Tacoma-Pierce County Health Department decided to conduct a study on the matter. The aim of the study was to evaluate public health risks associated with the closed dumpsites and landfills, and to determine the need, if any, for further investigations of a more detailed nature. The sites represent all of the known dumpsites and landfills closed after 1950.

Date of Government Version: 09/01/2002
Number of Days to Update: 51
Last EDR Contact :03/19/2003

Source: Tacoma-Pierce County Health Department
Telephone: 206-591-6500

UIC: Underground Injection Wells Listing

Standard Environmental Record Source: Other Records
Search Distance: Property

A listing of underground injection wells.

Date of Government Version: 04/18/2017
Number of Days to Update: 46
Last EDR Contact :04/20/2017

Source: Department of Ecology
Telephone: 360-407-6143

UST: Underground Storage Tank Database

RECORD SOURCES AND CURRENCY

Standard Environmental Record Source: State and tribal registered storage tank lists
Search Distance: Property

Registered Underground Storage Tanks. UST's are regulated under Subtitle I of the Resource Conservation and Recovery Act (RCRA) and must be registered with the state department responsible for administering the UST program. Available information varies by state program.

Date of Government Version: 01/31/2017 Source: Department of Ecology
Number of Days to Update: 46 Telephone: 360-407-7183
Last EDR Contact :05/15/2017

VCP: Voluntary Cleanup Program Sites

Standard Environmental Record Source: State and tribal voluntary cleanup sites
Search Distance: 0.333 Mile

Sites that have entered either the Voluntary Cleanup Program or its predecessor Independent Remedial Action Program.

Date of Government Version: 01/18/2017 Source: Department of Ecology
Number of Days to Update: 59 Telephone: 360-407-7200
Last EDR Contact :04/20/2017

WA MANIFEST: Hazardous Waste Manifest Data

Standard Environmental Record Source: Other Records
Search Distance: Property

Hazardous waste manifest information.

Date of Government Version: 12/31/2016 Source: Department of Ecology
Number of Days to Update: 39 Telephone: Not Reported
Last EDR Contact :06/19/2017

DOD: Department of Defense Sites

Standard Environmental Record Source: Other Records
Search Distance: 0.333 Mile

This data set consists of federally owned or administered lands, administered by the Department of Defense, that have any area equal to or greater than 640 acres of the United States, Puerto Rico, and the U.S. Virgin Islands.

Date of Government Version: 12/31/2005 Source: USGS
Number of Days to Update: 62 Telephone: 888-275-8747
Last EDR Contact :04/14/2017

INDIAN RESERV: Indian Reservations

Standard Environmental Record Source: Other Records
Search Distance: Property

This map layer portrays Indian administered lands of the United States that have any area equal to or greater than 640 acres.

Date of Government Version: 12/31/2014 Source: USGS
Number of Days to Update: N/A Telephone: 202-208-3710
Last EDR Contact :04/14/2017

PWS: Public Water System Data

Standard Environmental Record Source: Other Records
Search Distance: Property

RECORD SOURCES AND CURRENCY

This Safe Drinking Water Information System (SDWIS) file contains public water systems name and address, population served and the primary source of water

Date of Government Version: 12/17/2013

Source: EPA

Number of Days to Update: 279

Telephone: Not Reported

Last EDR Contact :05/29/2017

RECORD SOURCES AND CURRENCY

HISTORICAL USE RECORDS

EDR Hist Auto: EDR Exclusive Historic Gas Stations

Standard Environmental Record Source: Historical Gas Stations

Search Distance: 0.125 Mile

EDR has searched selected national collections of business directories and has collected listings of potential gas station/filling station/service station sites that were available to EDR researchers. EDR's review was limited to those categories of sources that might, in EDR's opinion, include gas station/filling station/service station establishments. The categories reviewed included, but were not limited to gas, gas station, gasoline station, filling station, auto, automobile repair, auto service station, service station, etc. This database falls within a category of information EDR classifies as "High Risk Historical Records", or HRHR. EDR's HRHR effort presents unique and sometimes proprietary data about past sites and operations that typically create environmental concerns, but may not show up in current government records searches.

Date of Government Version: 02/20/2007

Source: EDR, Inc.

Number of Days to Update: 42

Telephone: Not Reported

Last EDR Contact :02/21/2007

EDR Hist Cleaner: EDR Exclusive Historic Dry Cleaners

Standard Environmental Record Source: Historical Dry Cleaners

Search Distance: 0.125 Mile

EDR has searched selected national collections of business directories and has collected listings of potential dry cleaner sites that were available to EDR researchers. EDR's review was limited to those categories of sources that might, in EDR's opinion, include dry cleaning establishments. The categories reviewed included, but were not limited to dry cleaners, cleaners, laundry, laundromat, cleaning/laundry, wash & dry etc. This database falls within a category of information EDR classifies as "High Risk Historical Records", or HRHR. EDR's HRHR effort presents unique and sometimes proprietary data about past sites and operations that typically create environmental concerns, but may not show up in current government records searches.

Date of Government Version: 02/20/2007

Source: EDR, Inc.

Number of Days to Update: 42

Telephone: Not Reported

Last EDR Contact :02/21/2007

EDR MGP: EDR Proprietary Manufactured Gas Plants

Standard Environmental Record Source: Former Manufactured Gas Plants

Search Distance: 0.333 Mile

The EDR Proprietary Manufactured Gas Plant Database includes records of coal gas plants (manufactured gas plants) compiled by EDR's researchers. Manufactured gas sites were used in the United States from the 1800's to 1950's to produce a gas that could be distributed and used as fuel. These plants used whale oil, rosin, coal, or a mixture of coal, oil, and water that also produced a significant amount of waste. Many of the byproducts of the gas production, such as coal tar (oily waste containing volatile and non-volatile chemicals), sludges, oils and other compounds are potentially hazardous to human health and the environment. The byproduct from this process was frequently disposed of directly at the plant site and can remain or spread slowly, serving as a continuous source of soil and groundwater contamination.

Date of Government Version: 08/28/2009

Source: EDR, Inc.

Number of Days to Update: 55

Telephone: Not Reported

Last EDR Contact :11/30/2012

RGA HWS: Recovered Government Archive State Hazardous Waste Facilities List

Standard Environmental Record Source: Exclusive Recovered Govt. Archives

Search Distance: Property

The EDR Recovered Government Archive State Hazardous Waste database provides a list of SHWS incidents derived from historical databases and includes many records that no longer appear in current government lists. Compiled from Records formerly available from the Department of Ecology in Washington.

Date of Government Version: Not Reported

Source: Department of Ecology

Number of Days to Update: 176

Telephone: Not Reported

Last EDR Contact :06/01/2012

RECORD SOURCES AND CURRENCY

RGA LF: Recovered Government Archive Solid Waste Facilities List

Standard Environmental Record Source: Exclusive Recovered Govt. Archives

Search Distance: Property

The EDR Recovered Government Archive Landfill database provides a list of landfills derived from historical databases and includes many records that no longer appear in current government lists. Compiled from Records formerly available from the Department of Ecology in Washington.

Date of Government Version: Not Reported

Source: Department of Ecology

Number of Days to Update: 193

Telephone: Not Reported

Last EDR Contact :06/01/2012

RGA LUST: Recovered Government Archive Leaking Underground Storage Tank

Standard Environmental Record Source: Exclusive Recovered Govt. Archives

Search Distance: Property

The EDR Recovered Government Archive Leaking Underground Storage Tank database provides a list of LUST incidents derived from historical databases and includes many records that no longer appear in current government lists. Compiled from Records formerly available from the Department of Ecology in Washington.

Date of Government Version: Not Reported

Source: Department of Ecology

Number of Days to Update: 176

Telephone: Not Reported

Last EDR Contact :06/01/2012

RECORD SOURCES AND CURRENCY

TOPOGRAPHIC INFORMATION

USGS 7.5' Digital Elevation Model (DEM)

Source: United States Geologic Survey

EDR acquired the USGS 7.5' Digital Elevation Model in 2002 and updated it in 2006. The 7.5' minute DEM corresponds to the USGS 1:24,000- and 1:25,000-scale topographic quadrangle maps. The DEM provides elevation data with consistent elevation units and projection.

HYDROLOGIC INFORMATION

Flood Zone Data: This data was obtained from the Federal Emergency Management Agency (FEMA). It depicts 100-year and 500-year flood zones as defined by FEMA. It includes the National Flood Hazard Layer (NFHL) which incorporates Flood Insurance Rate Map (FIRM) data and Q3 data from FEMA in areas not covered by NFHL.

Source: FEMA

Telephone: 877-336-2627

Date of Government Version: 2003, 2015

NWI: National Wetlands Inventory. This data, available in select counties across the country, was obtained by EDR in 2002 and 2005 from the U.S. Fish and Wildlife Service.

HYDROGEOLOGIC INFORMATION

AQUIFLOW® Information System

Source: EDR proprietary database of groundwater flow information

EDR has developed the AQUIFLOW® Information System (AIS) to provide data on the general direction of groundwater flow at specific points. EDR has reviewed reports submitted to regulatory authorities at select sites and has extracted the date of the report, hydrogeologically determined groundwater flow direction and depth to water table information.

GEOLOGIC INFORMATION

STATSGO: State Soil Geographic Database

Source: Department of Agriculture, Natural Resources Conservation Services. The U.S. Department of Agriculture's (USDA) Natural Resources Conservation Service (NRCS) leads the national Conservation Soil Survey (NCSS) and is responsible for collecting, storing, maintaining and distributing soil survey information for privately owned lands in the United States. A soil map in a soil survey is a representation of soil patterns in a landscape. Soil maps for STATSGO are compiled by generalizing more detailed (SSURGO) soil survey maps.

SSURGO: Soil Survey Geographic Database

Source: Department of Agriculture, Natural Resources Conservation Services (NRCS)

Telephone: 800-672-5559

SSURGO is the most detailed level of mapping done by the Natural Resources Conservation Services, mapping scales generally range from 1:12,000 to 1:63,360. Field mapping methods using national standards are used to construct the soil maps in the Soil Survey Geographic (SSURGO) database. SSURGO digitizing duplicates the original soil survey maps. This level of mapping is designed for use by landowners, townships and county natural resource planning and management.

STREET AND ADDRESS INFORMATION

© 2006 Tele Atlas North America, Inc. All rights reserved. This material is proprietary and the subject of copyright protection and other intellectual property rights owned by or licensed to Tele Atlas North America, Inc. The use of this material is subject to the terms of a license agreement. You will be held liable for any unauthorized copying or disclosure of this material.

APPENDIX G
HISTORICAL DOCUMENTATION



Aerial Photograph
Year: 1943





Aerial Photograph
Year: 1957



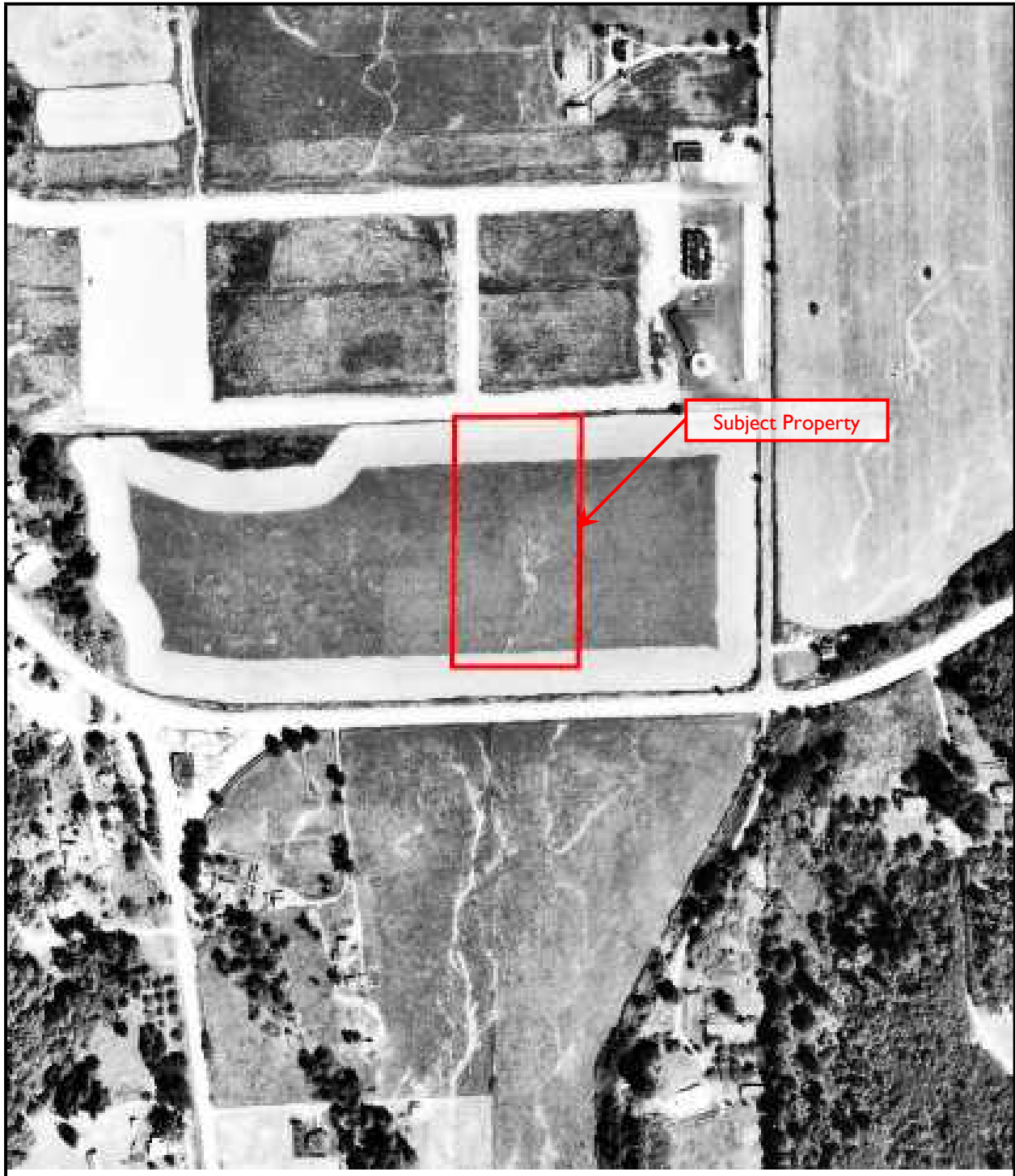

Aerial Photograph
Year: 1965



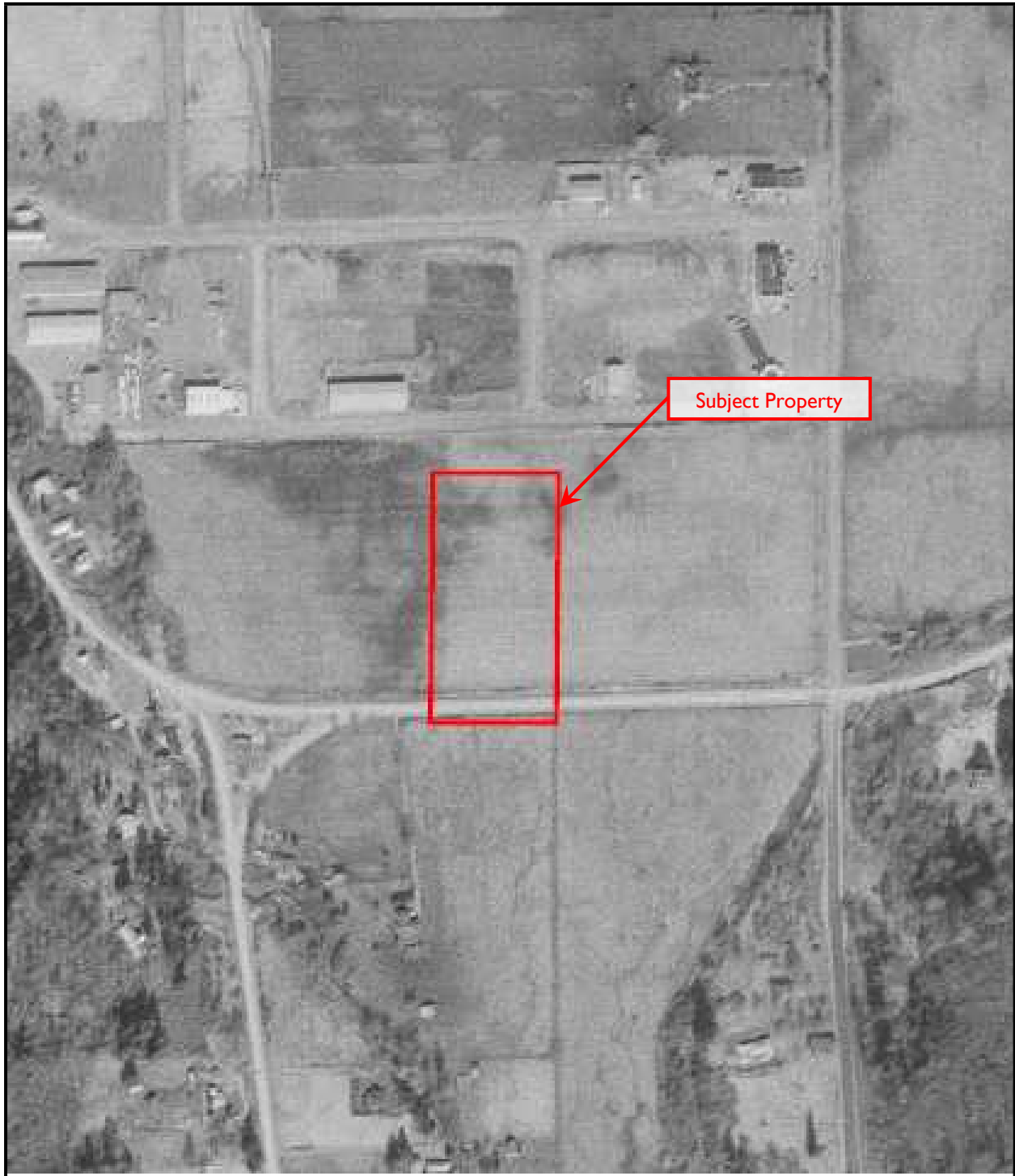

Aerial Photograph
Year: 1969



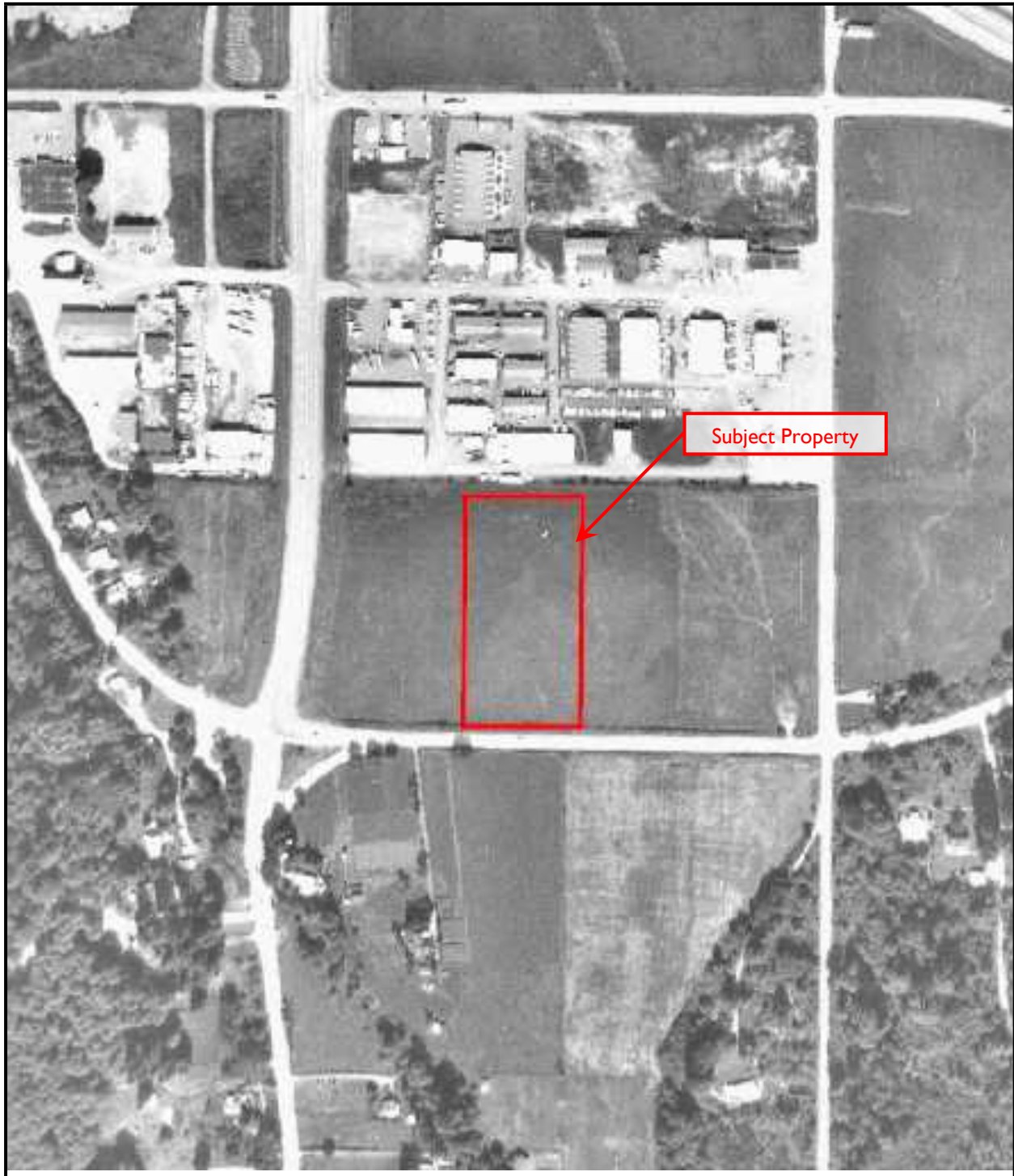

Aerial Photograph
Year: 1977





Aerial Photograph
Year: 1980



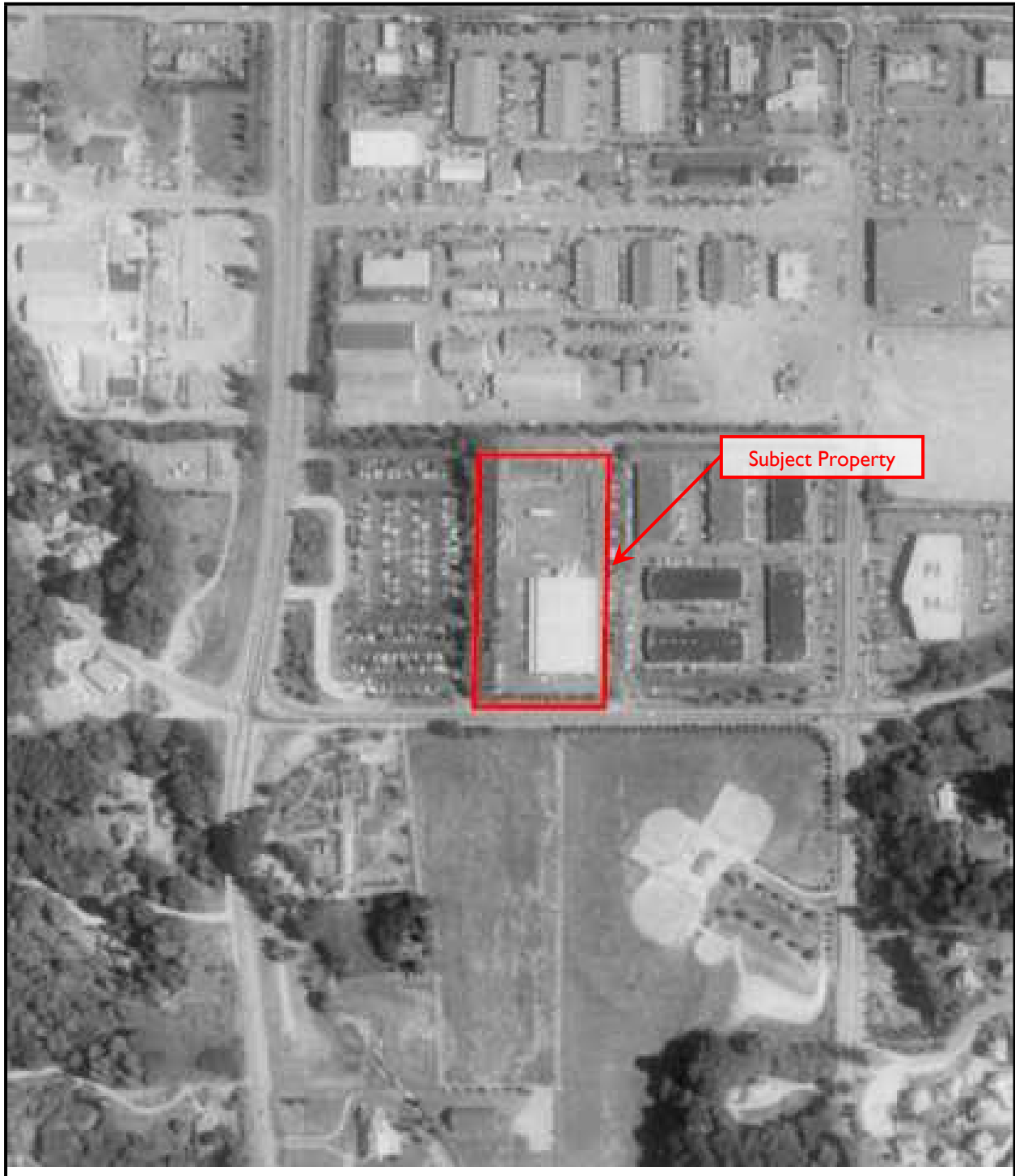

Aerial Photograph
Year: 1990





Aerial Photograph
Year: 2005





Aerial Photograph
Year: 2006





Aerial Photograph
Year: 2009





Aerial Photograph
Year: 2011



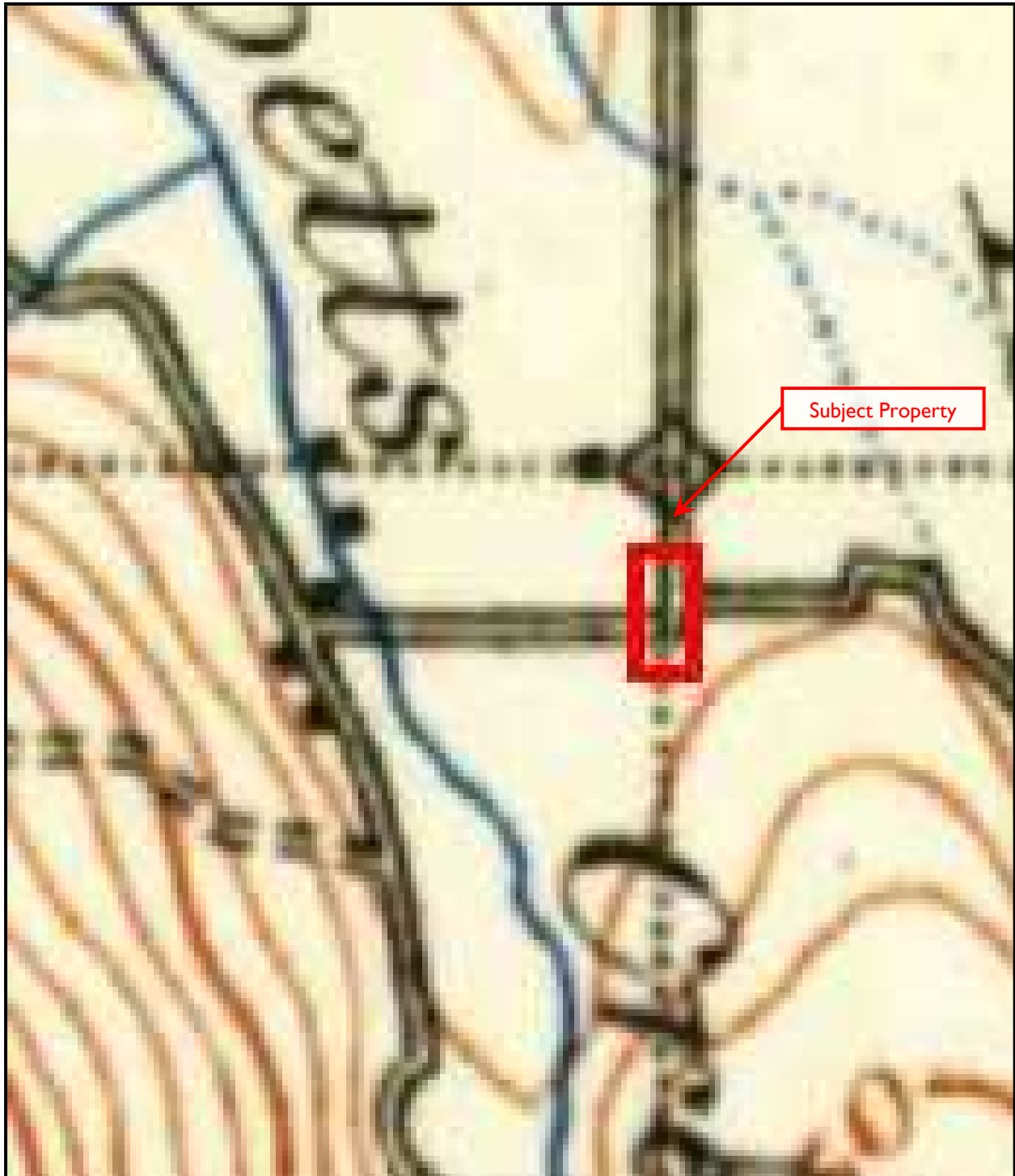

Historical USGS Topographic Map
Year: 1895





Historical USGS Topographic Map
Year: 1897



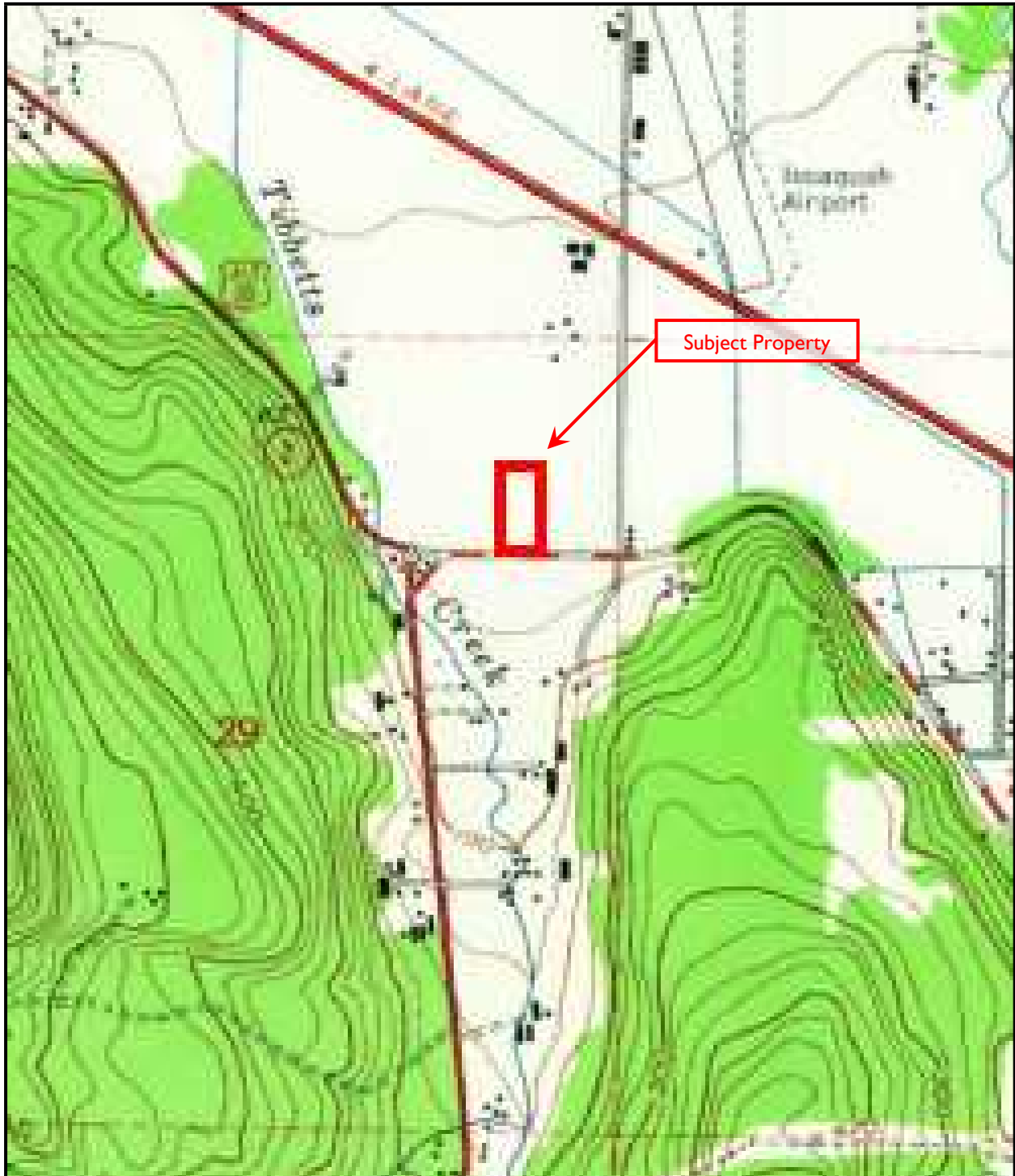

Historical USGS Topographic Map
Year: 1950



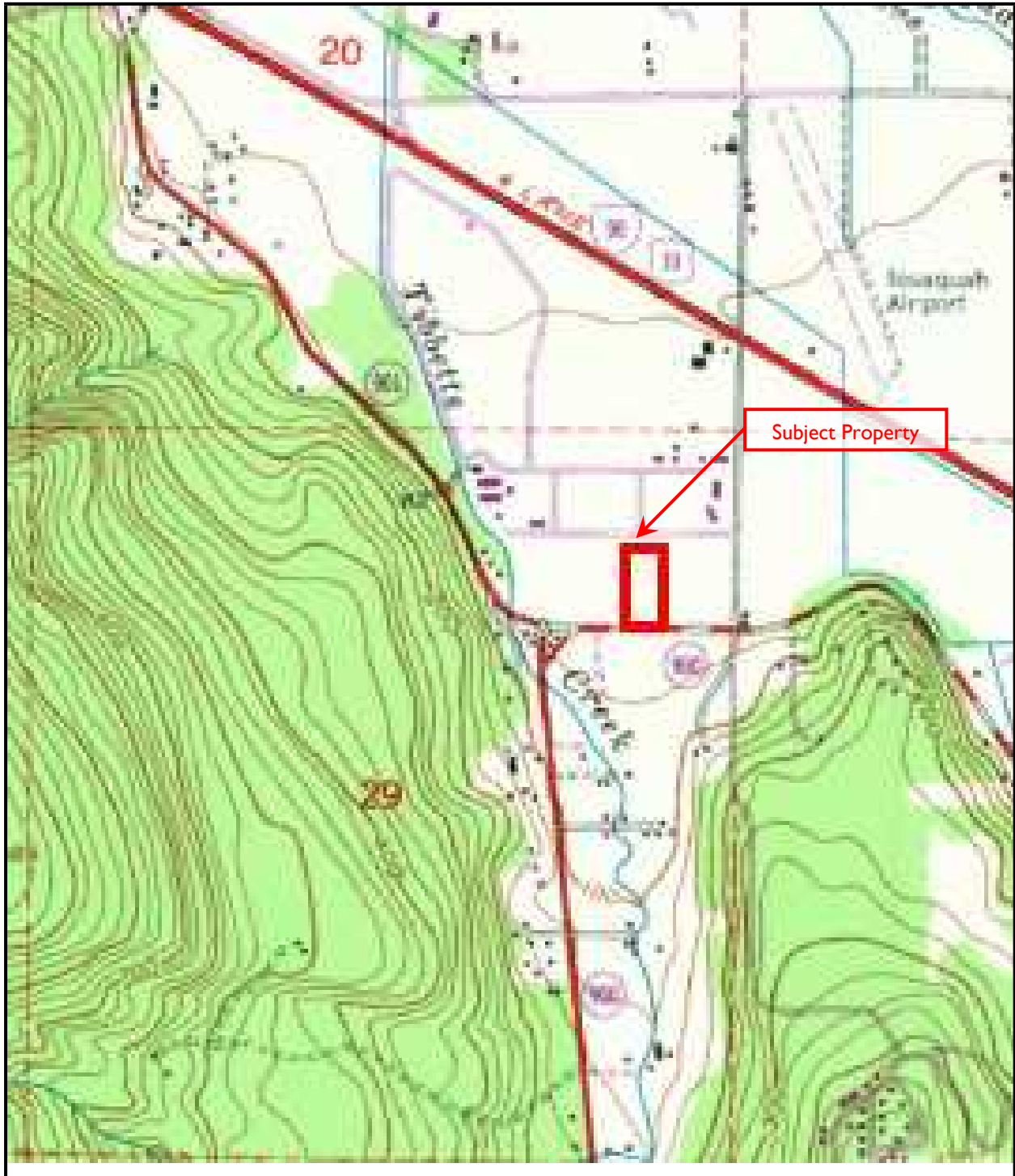

Historical USGS Topographic Map

Year: 1968





Historical USGS Topographic Map

Year: 1973



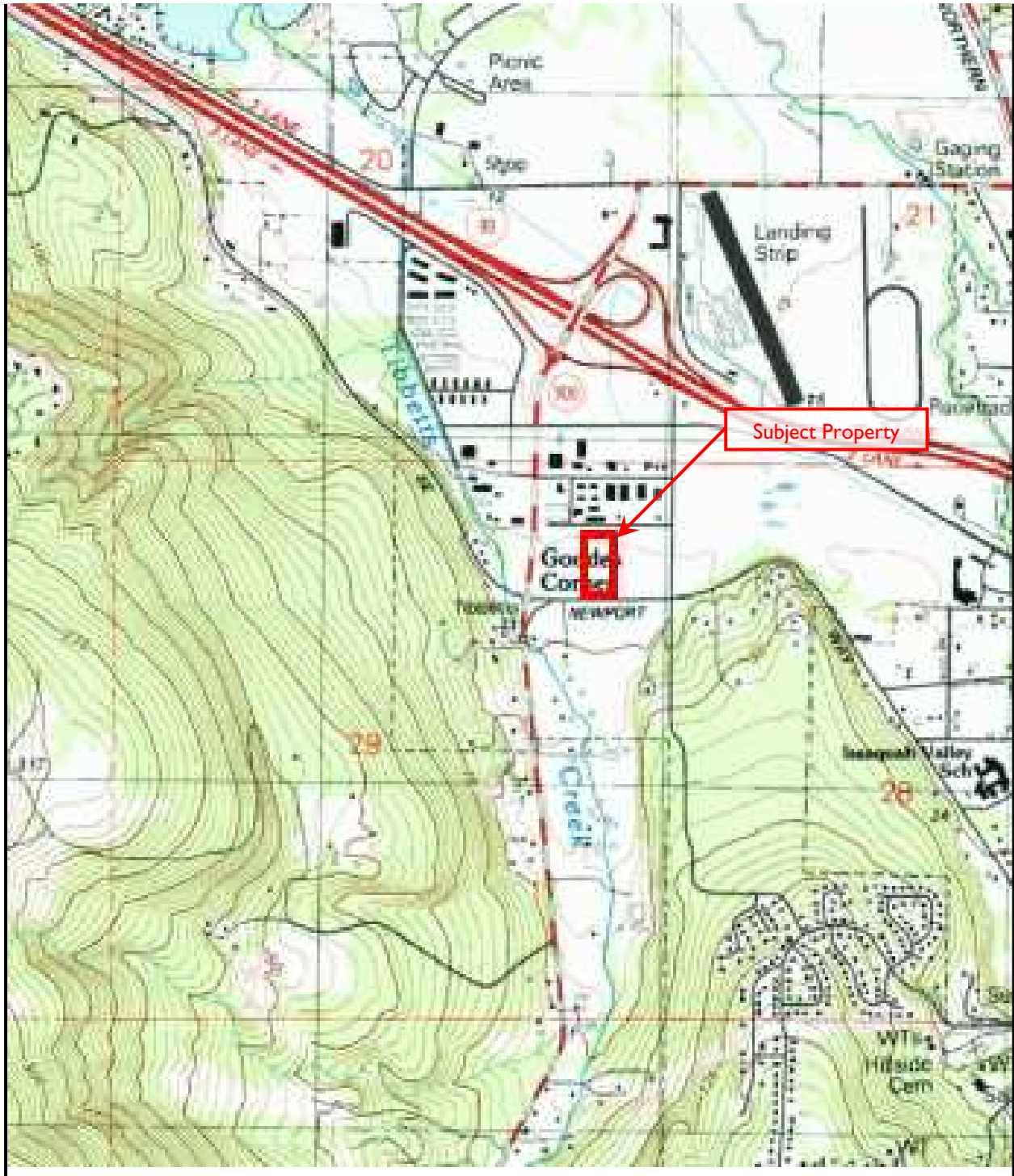

Historical USGS Topographic Map

Year: 1983



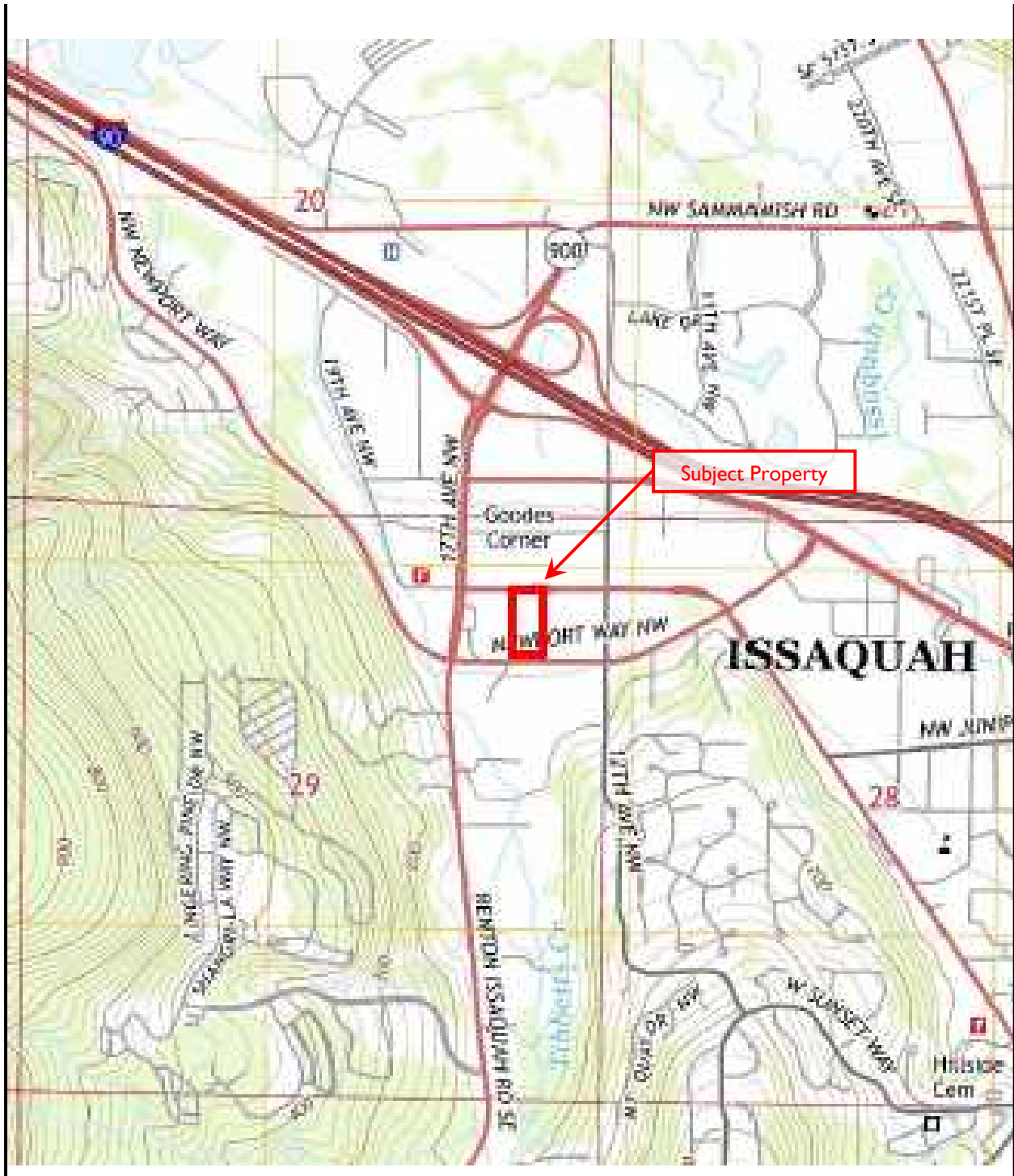

Historical USGS Topographic Map

Year: 2014



Proposed Apartments

1505 Newport Way NW

Issaquah, WA 98027

Inquiry Number: 4978598.3

June 27, 2017

Certified Sanborn® Map Report



6 Armstrong Road, 4th floor
Shelton, CT 06484
Toll Free: 800.352.0050
www.edrnet.com

Certified Sanborn® Map Report

06/27/17

Site Name:

Proposed Apartments
1505 Newport Way NW
Issaquah, WA 98027
EDR Inquiry # 4978598.3

Client Name:

EBI Consulting
21 B Street
Burlington, MA 01803
Contact: Peter Diamond



The Sanborn Library has been searched by EDR and maps covering the target property location as provided by EBI Consulting were identified for the years listed below. The Sanborn Library is the largest, most complete collection of fire insurance maps. The collection includes maps from Sanborn, Bromley, Perris & Browne, Hopkins, Barlow, and others. Only Environmental Data Resources Inc. (EDR) is authorized to grant rights for commercial reproduction of maps by the Sanborn Library LLC, the copyright holder for the collection. Results can be authenticated by visiting www.edrnet.com/sanborn.

The Sanborn Library is continually enhanced with newly identified map archives. This report accesses all maps in the collection as of the day this report was generated.

Certified Sanborn Results:

Certification # 0346-4C74-A6D6

PO # NA

Project 1717000251

UNMAPPED PROPERTY

This report certifies that the complete holdings of the Sanborn Library, LLC collection have been searched based on client supplied target property information, and fire insurance maps covering the target property were not found.



Sanborn® Library search results

Certification #: 0346-4C74-A6D6

The Sanborn Library includes more than 1.2 million fire insurance maps from Sanborn, Bromley, Perris & Browne, Hopkins, Barlow and others which track historical property usage in approximately 12,000 American cities and towns. Collections searched:

- Library of Congress
- University Publications of America
- EDR Private Collection

The Sanborn Library LLC Since 1866™

Limited Permission To Make Copies

EBI Consulting (the client) is permitted to make up to FIVE photocopies of this Sanborn Map transmittal and each fire insurance map accompanying this report solely for the limited use of its customer. No one other than the client is authorized to make copies. Upon request made directly to an EDR Account Executive, the client may be permitted to make a limited number of additional photocopies. This permission is conditioned upon compliance by the client, its customer and their agents with EDR's copyright policy; a copy of which is available upon request.

Disclaimer - Copyright and Trademark Notice

This Report contains certain information obtained from a variety of public and other sources reasonably available to Environmental Data Resources, Inc. It cannot be concluded from this Report that coverage information for the target and surrounding properties does not exist from other sources. NO WARRANTY EXPRESSED OR IMPLIED, IS MADE WHATSOEVER IN CONNECTION WITH THIS REPORT. ENVIRONMENTAL DATA RESOURCES, INC. SPECIFICALLY DISCLAIMS THE MAKING OF ANY SUCH WARRANTIES, INCLUDING WITHOUT LIMITATION, MERCHANTABILITY OR FITNESS FOR A PARTICULAR USE OR PURPOSE. ALL RISK IS ASSUMED BY THE USER. IN NO EVENT SHALL ENVIRONMENTAL DATA RESOURCES, INC. BE LIABLE TO ANYONE, WHETHER ARISING OUT OF ERRORS OR OMISSIONS, NEGLIGENCE, ACCIDENT OR ANY OTHER CAUSE, FOR ANY LOSS OF DAMAGE, INCLUDING, WITHOUT LIMITATION, SPECIAL, INCIDENTAL, CONSEQUENTIAL, OR EXEMPLARY DAMAGES. ANY LIABILITY ON THE PART OF ENVIRONMENTAL DATA RESOURCES, INC. IS STRICTLY LIMITED TO A REFUND OF THE AMOUNT PAID FOR THIS REPORT. Purchaser accepts this Report "AS IS". Any analyses, estimates, ratings, environmental risk levels or risk codes provided in this Report are provided for illustrative purposes only, and are not intended to provide, nor should they be interpreted as providing any facts regarding, or prediction or forecast of, any environmental risk for any property. Only a Phase I Environmental Site Assessment performed by an environmental professional can provide information regarding the environmental risk for any property. Additionally, the information provided in this Report is not to be construed as legal advice.

Copyright 2017 by Environmental Data Resources, Inc. All rights reserved. Reproduction in any media or format, in whole or in part, of any report or map of Environmental Data Resources, Inc., or its affiliates, is prohibited without prior written permission.

EDR and its logos (including Sanborn and Sanborn Map) are trademarks of Environmental Data Resources, Inc. or its affiliates. All other trademarks used herein are the property of their respective owners.

Proposed Apartments

1505 Newport Way NW
Issaquah, WA 98027

Inquiry Number: 4978598.6
June 28, 2017

The EDR-City Directory Image Report

TABLE OF CONTENTS

SECTION

Executive Summary

Findings

City Directory Images

Thank you for your business.
Please contact EDR at 1-800-352-0050
with any questions or comments.

Disclaimer - Copyright and Trademark Notice

This Report contains certain information obtained from a variety of public and other sources reasonably available to Environmental Data Resources, Inc. It cannot be concluded from this Report that coverage information for the target and surrounding properties does not exist from other sources. **NO WARRANTY EXPRESSED OR IMPLIED, IS MADE WHATSOEVER IN CONNECTION WITH THIS REPORT. ENVIRONMENTAL DATA RESOURCES, INC. SPECIFICALLY DISCLAIMS THE MAKING OF ANY SUCH WARRANTIES, INCLUDING WITHOUT LIMITATION, MERCHANTABILITY OR FITNESS FOR A PARTICULAR USE OR PURPOSE. ALL RISK IS ASSUMED BY THE USER. IN NO EVENT SHALL ENVIRONMENTAL DATA RESOURCES, INC. BE LIABLE TO ANYONE, WHETHER ARISING OUT OF ERRORS OR OMISSIONS, NEGLIGENCE, ACCIDENT OR ANY OTHER CAUSE, FOR ANY LOSS OR DAMAGE, INCLUDING, WITHOUT LIMITATION, SPECIAL, INCIDENTAL, CONSEQUENTIAL, OR EXEMPLARY DAMAGES. ANY LIABILITY ON THE PART OF ENVIRONMENTAL DATA RESOURCES, INC. IS STRICTLY LIMITED TO A REFUND OF THE AMOUNT PAID FOR THIS REPORT.** Purchaser accepts this Report "AS IS". Any analyses, estimates, ratings, environmental risk levels or risk codes provided in this Report are provided for illustrative purposes only, and are not intended to provide, nor should they be interpreted as providing any facts regarding, or prediction or forecast of, any environmental risk for any property. Only a Phase I Environmental Site Assessment performed by an environmental professional can provide information regarding the environmental risk for any property. Additionally, the information provided in this Report is not to be construed as legal advice.

Copyright 2017 by Environmental Data Resources, Inc. All rights reserved. Reproduction in any media or format, in whole or in part, of any report or map of Environmental Data Resources, Inc. or its affiliates is prohibited without prior written permission.

EDR and its logos (including Sanborn and Sanborn Map) are trademarks of Environmental Data Resources, Inc. or its affiliates. All other trademarks used herein are the property of their respective owners.

EXECUTIVE SUMMARY

DESCRIPTION

Environmental Data Resources, Inc.'s (EDR) City Directory Report is a screening tool designed to assist environmental professionals in evaluating potential liability on a target property resulting from past activities. EDR's City Directory Report includes a search of available city directory data at 5 year intervals.

RESEARCH SUMMARY

The following research sources were consulted in the preparation of this report. A check mark indicates where information was identified in the source and provided in this report.

<u>Year</u>	<u>Target Street</u>	<u>Cross Street</u>	<u>Source</u>
2013	<input checked="" type="checkbox"/>	<input type="checkbox"/>	Cole Information Services
2008	<input checked="" type="checkbox"/>	<input type="checkbox"/>	Cole Information Services
2003	<input checked="" type="checkbox"/>	<input type="checkbox"/>	Cole Information Services
1999	<input checked="" type="checkbox"/>	<input type="checkbox"/>	Cole Information Services
1995	<input checked="" type="checkbox"/>	<input type="checkbox"/>	Cole Information Services
1992	<input checked="" type="checkbox"/>	<input type="checkbox"/>	Cole Information Services
1986	<input checked="" type="checkbox"/>	<input type="checkbox"/>	Cole Criss-Cross Directory
1981	<input type="checkbox"/>	<input type="checkbox"/>	Cole Criss-Cross Directory
1976	<input type="checkbox"/>	<input type="checkbox"/>	Cole Criss-Cross Directory
1971	<input type="checkbox"/>	<input type="checkbox"/>	Cole Criss-Cross Directory

RECORD SOURCES

EDR is licensed to reproduce certain City Directory works by the copyright holders of those works. The purchaser of this EDR City Directory Report may include it in report(s) delivered to a customer. Reproduction of City Directories without permission of the publisher or licensed vendor may be a violation of copyright.

FINDINGS

TARGET PROPERTY STREET

1505 Newport Way NW
Issaquah, WA 98027

<u>Year</u>	<u>CD Image</u>	<u>Source</u>
-------------	-----------------	---------------

NEWPORT WAY NW

2013	pg A2	Cole Information Services	
2008	pg A4	Cole Information Services	
2003	pg A6	Cole Information Services	
1999	pg A8	Cole Information Services	
1995	pg A9	Cole Information Services	
1992	pg A10	Cole Information Services	
1986	pg A11	Cole Criss-Cross Directory	
1981	-	Cole Criss-Cross Directory	Street not listed in Source
1976	-	Cole Criss-Cross Directory	Street not listed in Source
1971	-	Cole Criss-Cross Directory	Street not listed in Source

FINDINGS

CROSS STREETS

No Cross Streets Identified

City Directory Images

NEWPORT WAY NW 2013

506	BRIAN FAGERLAND
508	MEI TSAI
510	BRITTNY KINDLE
	JOHN POWERS
	SUSAN GOULDING
512	ROSALIE CARKONEN
514	JAYANTH VENKATARAMANI
515	BRETT SHAFFER
	CELESTE FOGLEMAN
	CHAD ALLEN
	CRAIG MCCRONE
	EGLA IBARRA
	ERIC MORGRET
	GREGG FANDRICH
	JEANNE VOGEL
	JONATHAN KITTELMAN
	KENNETH STOVER
	MARK LECLAIR
	RANBIR SINGH
	ROBERT PFAU
	SCOTT SHIPLEY
	VERN JEREMICA
	WILLARD WESTRE
518	HELENE WEISS
520	GEORGE LEGERE
540	FRESH LOOKS ON NEWPORT
595	ANTHONY NATIVIDAD
	AVELINO ESTRADA
	BENNY CHAO
	DAN PERSON
	DOUGLAS HANSEN
	ELIZABETH LUPERCIO
	ELLEN HILL
	JAMES ZHANG
	JOE NGUYEN
	JOSEPH HOBBS
	JUSTIN HAUSCHLIDT
	KORY KRICK
	LOYCE WEISHAAR
	NATHANIEL JOY
	PEDRO ZEPEDA
	SUSAN SHIMP
	TIMOTHY WINGERT
	TOREY GILBERTSON
740	EXCEL AUTOMOTIVE OF ISSAQUAH
755	GRANT CHRISTENSEN
	SALON SPA
905	OCCUPANT UNKNOWN
960	COUNTY OF KING
	KING

NEWPORT WAY NW 2013 (Cont'd)

960	KING COUNTY LIBRARY SYSTEM FOUNDATIO
1065	A A DENTAL LAB
1095	PETER WAGENER
1705	LEGACY LANDSCAPING
1730	RYAN RALSTIN
1735	STEVE ENGELBREKT
1760	BRIAN DILKS
1790	KASY SCHLICK
2002	ALLISON PERKINS
2004	RUSSEL RITTER
2006	CYNTHIA MCCABE
2008	NANCY SEARS
2010	CLAYTON STUECKLE
2012	BEHNOOSH AMIN
2014	JOHN MORGAN
2016	GEORGE MASTERS
2018	TRACIE FAULKNER
2020	MICHAEL ZEWE
2022	TRACY TRAN
2024	MARY NOLAN
2026	OCCUPANT UNKNOWN

NEWPORT WAY NW 2008

506	BRIAN FAGERLAND
508	TSAI MIN-HAN
510	BRITTNY KINDLE JOHN POWERS
512	ROSALIE CARKONEN
514	COLETTE BOOS MICHAEL NIELSEN
515	ALICE MCCALL ANTHONY MA ART LEE CHAD ALLEN CRAIG TOMLINSON DANE BINGHAM ERIC MORGRET JENNIE WILLIAMS LORI DIERST MALINDA VANBEEK MARK LECLAIR PETER CARLSEN ROBERT PETERSON ROBERT PFAU SCOTT MONTGOMERY SCOTT SHIPLEY SERIAL MOMS SHON HANCOCK TREVOR MCHENRY YOURCUSTOMTRUCK COM LLC
518	HELENE WEISS
520	GEORGE LEGERE
540	FRESH LOOKS ON NEWPORT
595	ANNE SHIRLEY DAN PERSON EDGAR SALVADOR ELIZABETH LUPERCIO ELLEN HILL JAN FENG JOSEPH HOBBS KELLY KILKENNY KORY KRICK LOYCE WEISHAAR MT VISTA OWNER ASSOCIATION NATHANIEL JOY PEDRO ZEPEDA RAINA POWERS SCARLET SENTENN SHANNON STANARD SHARON SANTORA SHARON WARDEN SUSAN SHIMP TONY CHAO

NEWPORT WAY NW 2008 (Cont'd)

595	TOREY GILBERTSON VICKY CALSON
740	EXCEL AUTOMOTIVE OF ISSAQUAH ISSAQUAH AUTO
755	WILLIAM SOMSAK
820	J MURFF
905	OCCUPANT UNKNOWN
960	KCLS SERVICE CENTER
1065	ALLICE HOWELL
1095	PETER WAGENER
1730	VERN FORREST
1760	KASY SCHLICK
1790	CHARLES EASTER
2002	ALLISON PERKINS KYLE ERICKSON
2004	MICHAEL BOETEL
2006	WILLIAM MCCABE
2008	NANCY SEARS
2010	JON LARIMER
2012	BEHNAM CHAVOSHIAN
2014	JOHN MORGAN
2016	JUDITH RUSSELL
2018	JERRY LIND LYNDA HEADLEY
2020	H LEE
2022	HA TRAN
2024	MARY NOLAN
2026	CATHERINE KELLEY

NEWPORT WAY NW 2003

506	NICK LUKSON
508	DAVID SU
510	JOSEPH CLEMENTS
512	ROSALIE CARKONEN
514	COLETTE BOOS
515	ALICE MCCALL
	ART LEE
	CHERIE LHEUREUX
	DIANNE AMES
	DONALD COUPEZ
	ERICA BOTTKOL
	GEORGINIA MURRAY
	GINA YLITALO
	KATIE TOMLINSON
	KELLY RENNER
	LORI DIERST
	RANDEE YOUNG
	ROBERT PFAU
	SCOTT SHIPLEY
	THOMAS MECHELKE
	VICTORIA YANTIS
516	WALT BRAITHWAITE
520	GEORGE LEGERE
540	FRESH LOOKS ON NEWPORT
	JEFFREY NICHOLSON
595	BOB NEWHART
	BONNIE HAMILTON
	BRYAN VANGSTAD
	CARRIE AKERSTROM
	DANIEL SPILLNER
	DANIELLE BASTING
	DAVID GILLERSTROM
	EDGAR SALVADOR
	F LEON
	FELIX DOMINGUEZ
	JAMES JOHNSON
	JAMES KNIGHT
	JEFF FERNANDEZ
	JOSHUA KEALIHHER
	MATTHEW HUMMER
	RICHARD JACKSON
	SCARLET SENTENN
	STACI BOOK
	SUSAN JENSEN
	SUSAN SHIMP
	TED EVERAGE
	TICO LANDSCAPE & MAINTENANCE
	TONI BLODGETT
	YOUNG CHUNG
740	OCCUPANT UNKNOWN

NEWPORT WAY NW 2003 (Cont'd)

755	JEFFREY NAPRAWA
820	MARIA LOPEZ
960	KING COUNTY CREDIT UNION
	KING COUNTY LIBRARY
	KING COUNTY RURAL LIBRARY DIST
	KING SYSTE
1095	PETER WAGENER
1730	TOM REID
1790	LEROY ELLIS
2002	K ERICKSON
2004	DAVID BILLSTIN
2006	WILLIAM MCCABE
2008	MICHELE DEOCAMPO
2010	OCCUPANT UNKNOWN
2012	BEHNAM CHAVOSHIAN
2014	PAMELA JOHANSEN
2016	L STEDMAN
2020	H LEE
2022	LORIEN ELLENWOOD
2024	KATHLEEN ONEIL
2026	CATHERINE KELLEY

NEWPORT WAY NW 1999

515	ALICE MCCALL DAVID GEIER J VALENTINE KARL PROBST MICHAEL HINZ MITCH TALLMAN ROBERT PFAU SHANNON ACHATZ STEPHEN KRIGBAUM THOMAS MECHELKE TOBY COEY
540	FRESH LOOKS ON NEWPORT FRESH LOOKS ON NEWPORT RHONDA DEVINE JEFFREY NICHOLSON
740	INTEGRITY AUTO REPAIR VALVPAK
755	AMY CONTI
820	OCCUPANT UNKNOWN
905	OCCUPANT UNKNOWN
960	LAYMAN NELSON L TRUCKING & EXCAVATING
1065	C HOWELL
1095	PAMELA PINCHA-WAGENER PETER WAGENER
1705	SAV ON LANDSCAPING MATERIALS
1730	TOM REID
1760	OCCUPANT UNKNOWN
1790	BILL CONLEY
2002	OCCUPANT UNKNOWN
2004	D BILLSTIN EUGENE RIORDAN
2006	WILLIAM MCCABE
2008	C STANFORD
2010	CINDY LARIMER
2012	WILLIAM WAHLBERG
2016	CRAIG SCHERTZ
2018	NAZLI GREEN
2020	CAROLYN HUGHES
2022	LORIEN ELLENWOOD
2026	OCCUPANT UNKNOWN



-

NEWPORT WAY NW 1995

515	LANG, CRAIG NEWPORT SPRINGS CONDOMINIUM
595	JOHNSON, JAMES C
740	VALVPAK
755	SOMSAK, WILLIAM
820	TIETJE, STAN N
905	SPAK, STEVE A
960	NELSON L LAYMAN TRUCKING & EXC
1095	PINCHAWAGENER, PAMELA WAGENER, PETER
1645	KEROLA, A M
1675	VALLEY GROWERS NURSERY
1705	TWIN FIRS LAWN & GARDEN SUPPLY
1730	REID, TOM
1760	HARPER, D D
1790	BERGSMA, WILLIAM

NEWPORT WAY NW 1992

515	BODNER, CRAIG
	COTTLE, C
	DISHMAN, JOHN
	GRAHAM, L
	JORDAN, L
	MAXWELL, V
	MEYER, SANDY
	MOHNKERN, TRACIE
	NEVINS, R
	PARA, C
	PHELPS, CARL E
	PILON, FRED
	RHODES, E
	WILLIAMS, J
540	BIRCH, CHARLES B
740	VALVPAK
755	SOMSAK, WILLIAM
820	TIETJE, STAN N
905	SPAK, STEVE A
960	MOUNTAIN APPLNC SV
1095	PINCHAWAGENER, PAMELA
	WAGENER, PETER
1631	BARRETT, STEVEN B
1645	KEROLA, A M
1730	REID, TOM
1760	HARPER, D D
1790	BERGSMA, WILLIAM

NEWPORT WAY NW 1986

			98027
520	John A Ardussi Sr		392-5290
540	Charles B Birch	81	392-0518
595	J Clark Johnson	78	392-6877
740★	Super Market Srvc		- 392-2420
	Fred Van Nuys		- 392-2420
755	William Somsak	75	392-3198
820	Stan N Tietje	75	392-1591
	Stan N Tietje	75	392-5510
905	Steve A Spak	73	392-6295
960★	Mountain Applnce	77	392-3555
	★ Mountain Applnce	77	454-1140
	★ Sammamish Auto Srv		- 392-0258
	51 RESIDENCE	6	BUSINESS

APPENDIX H
PORTIONS OF PREVIOUS REPORTS

APPENDIX I
TERMINOLOGY

TERMINOLOGY

The following provides definitions and descriptions of certain terms that may be used in this report. Italics indicate terms that are defined by ASTM E 1527-13. The Standard Practice should be referenced for further detail related definitions or additional explanation regarding the meaning of terms.

Recognized environmental condition (REC): The presence or likely presence of any hazardous substances or petroleum products in, on, or at a property: 1) due to any release to the environment, 2) under conditions indicative of a release to the environment; or 3) under conditions that pose a material threat of a future release to the environment. De minimis conditions are not recognized environmental conditions.

De minimis conditions: Conditions that generally do not present threat to human health or the environment and that generally would not be the subject of an enforcement action if brought to the attention of appropriate governmental agencies. Conditions determined to be de minimis are not recognized environmental conditions or controlled recognized conditions.

Historical recognized environmental condition(s) (HREC): A past release of any hazardous substances or petroleum products that has occurred in connection with the property and has been addressed to the satisfaction of the applicable regulatory authority or meeting unrestricted residential use criteria established by a regulatory authority, without subjecting the property to any required controls (for example, property use restrictions, activity and use limitations, institutional controls, or engineering controls). Before calling the past release a historical recognized environmental condition, the environmental professional must determine whether the past release is a recognized environmental condition at the time of the Phase I Environmental Site Assessment is conducted (for example, if there has been a change in the regulatory criteria). If the EP considers the past release to be a recognized environmental condition at the time of the Phase I ESA, the condition shall be included in the conclusions section of the report as a recognized environmental condition,

Controlled recognized environmental condition(s) (CREC): A recognized environmental condition resulting from a past release of hazardous substances or petroleum products that has been addressed to the satisfaction of the applicable regulatory authority (for example, as evidenced by the issuance of a no further action letter or equivalent, or meeting risk-based criteria established by the regulatory authority), with hazardous substances or petroleum products allowed to remain in place subject to the implementation of required controls (for example, property use restrictions, activity and use limitations, institutional controls, or engineering controls). A condition considered by the environmental professional to be a controlled recognized condition shall be listed in the findings section of the Phase I Environmental Site Assessment report, and as a recognized environmental condition in the conclusions section of the Phase I Environmental Site Assessment report. NOTE: A condition identified as a controlled recognized environmental condition does not imply that the environmental professional has evaluated or confirmed the adequacy, implementation, or continued effectiveness of the required control that has been, or is intended to be, implemented.

Material threat: A physically observable or obvious threat which is reasonably likely to lead to a release that, in the opinion of the environmental professional, is threatening and might result in impact to public health or the environment. An example might include an aboveground storage tank that contains a hazardous substance and which shows evidence of damage such that it may cause or contribute to tank integrity failure with a release of contents to the environment.

Material impact to public health or environment: A substantial risk of harm to public health or the environment resulting from the presence or likely presence of an existing release, a past release, or a material threat of a release of any hazardous substances or petroleum products into structures on the property or into the ground, ground water, or surface water of the property. An example might include a release of a hazardous substance in concentrations exceeding applicable governmental agency standards under conditions that could reasonably and foreseeably result in substantial exposure to humans or

substantial damage to natural resources. The risk of that exposure or damage would represent a material impact to public health or environment.

General risk of enforcement action: The likelihood that an environmental condition would be subject to enforcement action if brought to the attention of appropriate governmental agencies. If the circumstances suggest an enforcement action would be more likely than not, then the condition is considered a general risk of enforcement action.

Data failure: A failure to achieve the historical research objectives, even after reviewing the standard historical sources that are reasonably ascertainable and likely to be useful. Data failure is one type of data gap.

Data gap: A lack of or inability to obtain information required by this practice despite good faith efforts by the environmental professional to gather such information. Data gaps may result from incompleteness in any of the activities required by this practice, including, but not limited to site reconnaissance (for example, an inability to conduct the site visit), and interviews (for example, an inability to interview the key site manager, regulatory officials, etc.).